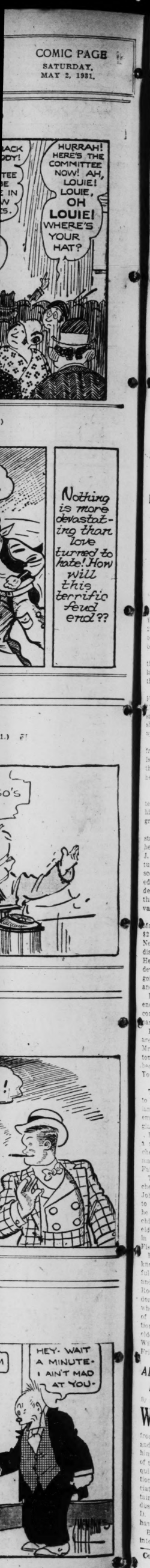


Classified Advertising
REAL ESTATE.....PART 7
HELP, SERVICE....PART 9

# ST. LOUIS POST-DISPATCH

Sunday Post-Dispatch 94 Pages Today

| Section | Pages | Section | Pages |
|---|---|---|---|
| First (News) | 14 | Seventh (Real Estate) | 14 |
| Second (Editorial) | 4 | Eighth (Financial) | 4 |
| Third (Sport) | 6 | Ninth (Wants) | 6 |
| Fourth (Society) | 12 | Rotogravure | 8 |
| Fifth | 4 | Magazine | 8 |
| Sixth (Drama, Auto & Radio) | 6 | Comic | 8 |

VOL. 83. No. 239 PART ONE. ST. LOUIS, SUNDAY MORNING, MAY 3, 1931 PAGES 1—14A ***** PRICE 10 CENTS

## G. F. BAKER, FINANCIER, DIES AT HOME IN NEW YORK

Multi-Millionaire, Reputed Third Richest in U. S., Succumbs at 91 to Pneumonia Contracted Three Days Ago.

SHUNNED PUBLICITY THROUGHOUT LIFE

Banker One of Least Known of Dominant Figures in Banking Circles — Made Many Large Philanthropic Gifts.

By the Associated Press.

NEW YORK, May 2.—George F. Baker, 91 years old, dean of New York financiers, died at his home, 255 Madison avenue, at 8 o'clock tonight of pneumonia. He had been ill since Thursday.

The banker, regarded as the third richest man in the country, lapsed into unconsciousness late in the day.

He was chairman of the board of First National Bank and director of United States Steel Corporation. He still held directorships and trusteeships in 45 organizations. He still was a member of 29 directorates.

Baker returned a few weeks ago from his winter home on Jekyl Island off the Georgia coast. He then was apparently in the best of health.

**Son and Daughter at Bedside.**

At his bedside were his daughter, Mrs. William Goadby Loew, his son, George F. Baker Jr., and grandchildren.

Known as the "enigma of Wall street" and the "man of silence," he was a contemporary of the elder J. P. Morgan, who frequently turned to him for counsel. A score of years ago he was regarded as Morgan's chief ally. On the death of Morgan it was reported that Baker controlled interests valued at $1,368,250,000.

Baker was born in Troy, N. Y., March 27, 1840. He once held a $2 a week clerkship. Coming to New York in his youth, he immediately entered the banking field. He had been Spartan-like in his devotion to his business affairs, going to his office early mornings and staying late into the night.

In 1869 he married Miss Florence T. Baker, whose father was connected with the Treasury Department.

Five children were born. Three are living: Evelyn, who became Mrs. Howard B. St. George, Kingston Hill, England; Florence, who became Mrs. William G. Loew, New York, and George Jr.

**Ancestor Came to America.**

The first Baker, Richard, came to America on a small Norse bark, landing at Boston 71 days after embarking from Gravesend, England, on Nov. 28, 1635.

In 1638 Richard Baker became a member of the church in Dorchester and a short time later married the ruling elder's daughter, Faith Withington.

The family remained in Dorchester for six generations. Then John Baker, a wheelwright, went to Dedham, 10 miles away, where he married Patty Ellis in 1815. Six children were born to them. The eldest, George Ellis Baker, born in 1816, was the father of George Fisher Baker.

Baker is probably the least known to the public of the powerful figures of American finance and industry. He and John D. Rockefeller Sr., are the last of the dominant men of a generation ago who laid the foundations for many of the country's largest corporations, a group that included the elder J. P. Morgan, James Hill, William Rockefeller, Henry C. Frick, James Stillman and others.

### ADVOCATED SILENCE FOR BUSINESS MEN

By the Associated Press.

WHILE accumulating, over a stretch of sixty-odd years, a fortune variously estimated at from $200,000,000 to $500,000,000, and which was said to have ranked him third among the wealthy men of the country, George F. Baker acquired one of the oddest reputations—that for silence—ever associated with one of the great captains of American finance and industry. Only Henry Ford and John D. Rockefeller were conceded to have more wealth.

Because of his aversion to being interviewed and talking for publi-

Continued on Page 11, Column 4.

NOTED BANKER DIES

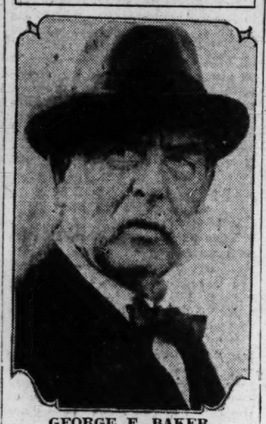

GEORGE F. BAKER.

## RENO'S 6-WEEK DIVORCE LAW GOES INTO EFFECT

County Takes in $20 Every Two Minutes as Cases Are Filed.

By the Associated Press.

RENO, Nev., May 2.—The cash register worked overtime today as Reno's six weeks' divorce mill opened up with a rush of business. At the rate of once every two minutes the register rang up $20, and sometimes $30, in fees, recording in each instance the filing of a divorce suit.

The cash register is the first mechanism to get in motion in the operation of the divorce mill and not the least important, in the estimation of officials and residents of this community. It helps to pay the county bills and turns dollars into the public treasury just as do the licensed gambling houses and the segregated vice district.

By Monday the first of the divorces applied for today under the new six weeks' residence law will be turned out on a quantity basis and with machine-like precision.

Before 6 o'clock this morning the County Clerk's office began receiving divorce complaints for filing. At noon 170 cases were on file. After a lull in the afternoon the office closed for the night with 189 suits received. With each complaint, the cash register rang up $20 as a filing fee.

With each complaint the cash register rang up $20 as a filing fee, and if the answers were filed simultaneously as they generally are in uncontested cases, an additional $10 was rung up.

The filing fees go into the county salary fund, except for $1 which goes to the law library fund and it is now proposed to reduce the library allotment to 50 cents, as the library has more than it needs. Three dollars is set aside for Judges' salaries and the remainder for the general salary fund.

The first divorce under the new law was granted today at Minden, Nev., to Mrs. Harriett Whitney Glenn, formerly of Watertown, N. Y. She received a decree from Roland M. Glenn on grounds of non-support. The Glenn case was heard today because the Minden court is not bound by the strict calendar rules obtaining in Reno.

Among the actions started here was a suit by Evelyn Loew Burrill, a granddaughter of George F. Baker, New York financier, against Edward Livingston Burrill Jr.

Mrs. Catherine Stone Hoyt, New York society woman, asked for a divorce from Richard Farnsworth Hoyt; Dorothy Draper, interior decorator, sued George Draper, and Ruth Ledyard de Rham of New York sued William de Rham.

Throughout the day there was a queue of lawyers or their stenographers in the courthouse awaiting a chance to file new complaints. Some had two or three cases and some eight or 10 and one filed 14.

## NEW ROCKET MOTOR CAR TRIED OUT; SOUNDS LIKE HURRICANE

**German Inventor Startles Spectators So That They Fall Off Fence; Makes 90 Miles an Hour.**

By the Associated Press.

BERLIN, May 2.—Paul Heylandt tested his new "comet car" at Tempelhof Airport this evening and pedestrians within a radius of two miles stopped in their tracks. Handicaped by a lack of banked curves on the flying field course, the driver had to hold the car down to 90 miles an hour, but the unearthly noise and tumult of its 15-pound recoil motor startled at least a half a dozen spectators so that they fell off the airport fence.

In the moonlight the recoil car, red and yellow with a torch tail, howled around the field for eight minutes. It looked like a comet, with fire spurting from its rear, and it sounded like a combination of a hurricane and an earthquake. The roaring motor, which develops such power, weighs less than an ordinary typewriter and looks like a short cannon.

## BARNES' 'POLITICS' CHARGE ASSAILED BY PROGRESSIVES

La Follette Declares Business Leaders Are Trying to Escape Responsibility for Their Own Failures.

DEMOCRATS PRAISE TARIFF CRITICISM

Assert That His Proposal for Reduction in Rates Is Vindication of Their Policies.

By PAUL Y. ANDERSON, A Staff Correspondent of the Post-Dispatch.

WASHINGTON, May 2.—The speech with which Julius H. Barnes concluded the annual convention of the United States Chamber of Commerce at Atlantic City last night provoked a number of interesting responses here today. Progressive leaders replied vigorously to Barnes' statements that "politics" was to blame for the depression, Senator La Follette declaring that business leaders were trying to escape responsibility for their own failures, while Senator Borah remarked that the only thing on which the members of the Chamber seemed to agree was that they didn't want their own taxes raised.

On the other hand, Barnes' proposal of a reduction in tariff rates under the Smoot-Hawley act was applauded by Democrats as "vindicating Democratic policies," and was assailed by at least one Old-Guard Republican Senator as embodying the sentiments of "a small group of international bankers, importers and retailers." Barnes, who was re-elected chairman of the board of directors of the chamber, has long been an intimate personal friend of President Hoover, and his criticism of the tariff bill signed and defended by the President aroused unusual attention on that account.

**Senator La Follette's Comment.**

Senator La Follette, Wisconsin Progressive, commented in scathing language on Barnes' assertion that "government interference with business, and government competition in business," were largely to blame for present conditions. La Follette said it was obvious that industrial and financial leadership, as represented in the chamber, was "trying to avoid its own responsibility for the economic disaster which began with the stock market crash of 1929, and which finally has carried us into the worst depression of our business history."

"Their attempt to blame politics and politicians for this tragic situation will not go down," he continued.

"Beginning with the inaugural address of President Harding, in which he declared for 'more business in Government, and less Government in business,' the people who control economic conditions in this country have had free reign. Under Harding, Coolidge and Hoover, the entire policy of the administration has been that what business wanted was what the country needed. For more than 10 years Barnes and his class have had their own way. They cannot escape responsibility for what has happened.

**Position Clear on Taxes.**

"The one definite position which the members of the chamber seem willing to take is that they are opposed to any increase in income or inheritance taxes. In other words, having led this country into the worst depression of our experience, these gentlemen now refuse to carry their fair share of the added burdens of government, and raise a cry of 'politics' against everyone else who seeks to remedy the conditions they precipitated. Any comment on the manliness or sincerity of such an attitude is unnecessary, but fortunately there are signs of an awakening sense of responsibility among industrial and financial leaders not reflected in the Chamber's attitude."

Senator Borah's remarks on the Barnes speech and on the general proceedings of the convention at Atlantic City were briefer but equally pointed. He said.

"The only thing I gleaned from the reports of the Atlantic City convention was that no Moses appeared. Congress has been fearfully criticised for having no plans. It would appear that no plans were submitted at Atlantic City. They seem to have been clear, conclusive and unanimous as to one thing—and that was that they did not want any increased taxes levied on those who were represented."

In contrast with the Progres-

Continued on Page 2, Column 5.

## MORE GASOLINE USED BUT NO INCREASE IN AUTOMOBILES IN 1930

Average Consumption Per Car 556 Gallons; $494,683,410 Paid in Taxes.

By the Associated Press.

WASHINGTON, May 2.—American motorists, using their automobiles more than ever before last year, paid $494,683,410 in gasoline taxes.

This tax, paid on 14,751,308,978 gallons, the Bureau of Public Roads said today, was 14.6 per cent greater than in 1929. Gasoline consumption increased 3½ per cent even though there was no increase in the total number of vehicles.

The average consumption per vehicle was 556 gallons as compared with 538 in 1929 and 452 in 1925. The bureau attributed the increase to a larger number of trucks and greater use of the average automobile.

Every State imposed a gasoline tax in 1930 ranging from 2 to 6 cents a gallon. The average was 3.35 cents.

The total direct tax on the average motorist was $32.03, made up of an average annual registration fee of $13.41 and an average gasoline tax of $18.62.

## BRITISH SOLDIERS' BODIES REPORTED SMUGGLED HOME

**Newspaper Says Traffic From Belgium Involves Prices of as High as $2500.**

By the Associated Press.

LONDON, May 2.—The Sunday Express tonight said the bodies of scions of wealthy families who died in the war were being smuggled from Belgium to England for reburial. The smugglers, the Express said, land the bodies on the Essex coast, and the prices run as high as $2500, depending on the ability of the family to pay.

The war cemeteries in France and Flanders are visited periodically by a "mourner," who selects the bodies for exhumation, the newspaper relates. Expert gardeners are employed, and identification is made by the army identification discs buried with the bodies.

Once exhumed, they are sent in crates marked fruit and vegetables aboard a yacht and smuggled into England under cover of darkness at secluded spots on the Essex coast.

The bodies are then transferred to an ordinary trunk and left at the railroad stations of the dead soldiers' families. In most cases, it is said, reburial is made in a family vault prepared beforehand.

## SECOND CHICAGO POLICEMAN SHOT BY SUSPECT, DIES

**Patrolman Durkin Succumbs to Wounds Suffered in Fight in Which Ruthy Was Slain.**

By the Associated Press.

CHICAGO, May 2.—Patrolman Durkin died in a hospital today, the second officer to succumb to wounds inflicted by Frank Jordan Thursday night as he fled from police at Michigan boulevard and Randolph street. Jordan was questioned as a bank robbery suspect when he broke away and fired at Durkin.

Anthony Ruthy, traffic officer at the corner was shot as he went to Durkin's aid and died soon afterward.

Jordan faces a second indictment for murder as a result of Durkin's death. Within 18 hours of the killing he was indicted for the murder of Ruthy.

## FAIR TODAY; INCREASING CLOUDINESS TOMORROW

**THE TEMPERATURES.**

| | | | |
|---|---|---|---|
| 12 noon | 72 | 7 p. m. | 65 |
| 1 p. m. | 73 | 8 p. m. | 62 |
| 2 p. m. | 72 | 9 p. m. | 60 |
| 3 p. m. | 70 | 10 p. m. | *59 |
| 4 p. m. | 69 | 11 p. m. | *58 |
| 5 p. m. | 67 | 12 midnight | *57 |
| 6 p. m. | 66 | a. m. | *56 |

*Indicates street reading.

Yesterday's high, 74 (1:30 p. m.); low, 55 (6 a. m.)

**Official forecast for St. Louis and vicinity: Fair today and tomorrow; tomorrow increasing cloudiness; not much change in temperature.**

Missouri: Fair today; tomorrow increasing cloudiness; not much change in temperature.

Illinois: Fair today; tomorrow increasing cloudiness and slightly warmer.

Sunset 6:55, sunrise (tomorrow) 4:59.

Stage of the Mississippi 5.8 feet, a fall of 0.3.

**This Week's Weather Forecast.**

By the Associated Press.

WASHINGTON, May 2.—Weather outlook for the week beginning Monday: For the Upper Mississippi and Lower Missouri valleys and the northern and central great plains, some possibility of showers near beginning of week and again toward end; temperatures mostly below normal.

## DR. KELLEY AIDS POLICE IN EFFORT TO FIND KIDNAPERS

Spends Three Hours at Headquarters in Conference With Chiefs Gerk and Kaiser.

TURNS OVER NOTES SENT IN HIS ABSENCE

Authorities Doubt Value of Having Him Attempt to Retrace Route Taken by His Abductors.

Dr. I. D. Kelley spent more than three hours in conference with police officials yesterday in accordance with his promise to co-operate actively with the department in searching for his kidnapers.

It was his first trip from his home at 32 Portland place since Tuesday when his abductors released him to John T. Rogers of the Post-Dispatch news staff. Upon his return to his home his physician had ordered him to his bed to recuperate from the nervous and physical strain of his seven-day detention by the kidnapers and the excitement of his restoration to his family.

Arriving at Police Headquarters at 9:20 a. m. in a car driven by his chauffeur, Dr. Kelley looked fit, although Chief of Police Gerk later told reporters he could readily perceive that the psysician was still not a well man.

**Talks With Gerk and Kaiser.**

He went first to Chief Gerk's office and there for an hour conferred with the Chief of Police and Chief of Detectives Kaiser. After going over his story generally, Dr. Kelley and Chief Kaiser went to the Chief of Detective's office where Detective Lieutenant Coakley joined the conference.

When the conference ended, at 1 o'clock, Dr. Kelley told reporters he had nothing to add to his previous statements about the case, which he described as complete. He posed for news photographers on the headquarters steps before leaving the building.

Meanwhile, Chief Gerk announced Dr. Kelley had renewed his promise to co-operate fully with the police. A review of his story showed, however, that it would be a waste of time to try to retrace the route taken by his kidnapers, Chief Gerk said.

It will be recalled that the first of his kidnapers, abducting him in Davis place, Clayton subdivision to which he had been lured by a fake telephone call for his professional services, forced him to drive to Olive street and North and South roads. From there, after several stops and turns, they went east in a side road which Dr. Kelley took to be the first north of Olive Street road.

**Retracing Route Impractical.**

After a short drive, they stopped. The physician was blindfolded and a hood was put over his head. Dr. Kelley expressed his willingness to try to find this spot but after hearing his account once more police concluded it was unlikely he could locate it. Newspaper reporters and detectives have previously been unsuccessful in finding it because the neighborhood is thickly populated and there are dozens of sheds and garages corresponding with the description of the place at which the physician was blindfolded.

From that point on he saw nothing of the roads over which he and his abductors traveled. Sheriff Lill of St. Louis County, who joined the conference during the morning said he, too, was convinced there was no point in trying to retrace the route.

**Turns Notes Over to Police.**

During the course of his visit to headquarters, Dr. Kelley turned over to Chief Gerk a bundle of notes received by his family while he was being held prisoner. These included several obviously spurious notes from cranks, and two written by Dr. Kelley at the kidnapers' dictation and left in county mail boxes to which the family was directed by telephone. A facsimile of one of these has been published. The family has refused to make the others public. Chief Gerk said it was possible it might be shown to newspaper reporters tomorrow.

B. O. Mahaffey of 9 Portland place, brother-in-law of Mrs. Kelley, arrived in St. Louis Friday afternoon after a European tour. He went directly to the Kelley home to learn details of the kidnaping and release, which he had received only briefly in trans-Atlantic telephone conversations. Mrs. Mahaffey, Mrs. Kelley's sister, decided to stay in New York for a few days after learning that Dr. Kelley was safe at home again.

# ALFRED C. F. MEYER, BANKER, KILLS HIMSELF ON GROUNDS OF HIS HOME NEAR KIRKWOOD

## FORCED TO DEPORT U. S.-BORN WOMAN, AUTHORITIES SAY

Mrs. Larch Failed to Take Advantage of 1930 Act Permitting Her to Retain Citizenship.

LABOR BUREAU EXPLAINS ACTION

Asserts Law Left No Alternative but to Expel American Widow of Canadian and Children.

By the Associated Press.

WASHINGTON, May 2.—The Labor Department announced today that Mrs. Lillian Larch, American-born woman and her three Canadian-born children were deported to Canada April 28 because there was no alternative under the immigration law.

The Larch case was brought to the attention of the Department by the National Woman's party, which complained that Mrs. Larch, being American born, should have been allowed to stay in the United States. When she married Larch in 1917 she lost her American citizenship under the law as it was at that time. She failed to take advantage of the 1930 act permitting American women marrying aliens to retain their citizenship.

Assistant Secretary White investigated the case today and reported her husband last July was taken to the Receiving Hospital at Detroit as a public charge.

An investigation was ordered and after a hearing Larch, his wife and three Canadian-born children were ordered deported to Canada on the ground that they had entered the country without an immigration visa, that the father and mother were unable to read and that all had become public charges within five years after entry.

Canadian authorities were asked to permit the deportation but before permission was received Larch died at the Receiving Hospital in Detroit. Meanwhile, Mrs. Larch and the children continued as public charges. They were deported April 28, immediately after Canadian authorities agreed to receive them.

## UNSKILLED LABOR ON HOOVER DAM TO GET 50 CENTS AN HOUR

**Contractors Announce Decision Regarding Basic Wage Scale on Huge Project.**

By the Associated Press.

WASHINGTON, May 2. — Fifty cents an hour will be the basic wage for unskilled labor for building Hoover dam.

Officials of Six Companies, Inc., the contractors, telegraphed Reclamation Commissioner Mead today advising him that they had just reached a decision on their wage scale.

Mead said that wage for unskilled labor was regarded as a good one even in prosperous times.

## INCOME TO JAPANESE GIRL, 19

**Foster-Father in Pennsylvania Leaves $300,000 Estate.**

Special to the Post-Dispatch.

MEDIA, Pa., May 2.—A 19-year-old Japanese girl, the daughter of servants, is the beneficiary today of income from a $300,000 estate, left her by the will of her foster-father, William B. Adamson. The girl is Puki Hale Adamson, the daughter of Motogoro and Mitsu, at one time servants in the Adamson home. She was raised in the Adamson family, and a few years ago when her parents returned to Japan the girl stayed here. Adamson had no children and he adopted Puji.

In the event of her death without heirs, a $100,000 trust fund will be created for the support of her mother in Japan, the will provides.

**8-Hour Work Day in Spain.**

By the Associated Press.

MADRID, May 2.—The Government today ratified a decree authorizing an eight-hour day for all industrial workers and a 48-hour week, with one day of rest.

BANKER ENDS LIFE

—Strauss Photo.

ALFRED C. F. MEYER.

## AUTO KILLS MAN CROSSING STREET NEAR HIS HOME

Edward Schnafnitz, 53, Walked Into Car Without Noticing It, Conrad Griener, Driver, Says.

Edward Schafnitz, 53-year-old tinner, of 4739 Morganford road, was killed instantly yesterday afternoon when he was struck by an automobile driven by Conrad Greiner, 5706A Goener avenue, in the 4500 block on Morganford.

Greiner said that Schafnitz apparently failed to see the approaching car and walked into the side of it. He was thrown to the pavement and his skull fractured.

Identification of the dead man was made by his daughter, Miss Rose Schaffnitz, who came to the scene from their home.

Genevieve, 5-year-old daughter of Mr. and Mrs. Herbert Thomason, 1806 South Third street, was fatally injured yesterday when struck by a heavy truck in front of her home. She died of internal injuries last night at City Hospital.

The driver, Joseph Tuey, 9723 Allen avenue, St. Louis County, told police the girl darted from the curb and into the path of his truck. He brought it to a stop with the front wheels resting on her body. Allen was placed under bond for the Coroner.

Mrs. Emma Martin, 66 years old, a widow of 1822 Dolman street, suffered a skull injury at 9 o'clock last night when she was struck by an automobile as she crossed Twelfth street at Lafayette avenue. The driver of the machine, William Carson, a factory worker of 3169 Iowa avenue, was arrested.

An automobile driven by a 15-year-old boy ran over the curb in the 1100 block of Missouri avenue late yesterday afternoon and seriously injured George Cooper Jr., 2 years old of 2305 Hickory street.

The child, who was found to have suffered a skull injury when taken to City Hospital, was accompanied by his grandfather, Arthur J. Burgett, who was knocked down but not seriously hurt.

Alfred Shanks, son of Mrs. William Russell, 1732 Chouteau avenue, was taken to the House of Detention. He said he lost control of the machine.

**Sinclair at Excelsior Springs, Mo.**

By the Associated Press.

EXCELSIOR SPRINGS, Mo., May 2.—Harry F. Sinclair, oil magnate, is vacationing at Excelsior Springs. His presence did not become known until he was recognized at the ringside of an amateur boxing show. He said he was here for a complete rest and planned to spend considerable time on the golf course.

## SON FINDS BODY AFTER YARDMAN HEARS A SHOT

President of South Side Lafayette Bank at Office Until Noon Yesterday, Ends His Life After Luncheon.

HE HAD LONG BEEN IN ILL HEALTH

He Was Native St. Louisan, Graduate of Washington University and Practiced Law Until 1904—Affairs in Good Shape.

Alfred C. F. Meyer, president of the Lafayette South Side Bank and Trust Co., president of the South Side National Bank, and board chairman of the Twelfth Street National Bank, shot and killed himself shortly after 3 p. m. yesterday on the grounds of his home, at Lindbergh boulevard and Robyn avenue, south of Kirkwood and near Sunset Hill Country Club.

He was 57 years old, and had been in poor health for some time. Business associates said his act must have been caused by worry over his physical condition.

He was at the Lafayette South Side Bank until 12:15 p. m. He was alone at home after lunch, and went out of the house, talking with a yardman and then strolling to a clump of trees which he called "the island." When the yardman heard a sound like a shot, he paid little attention to it, as there is a shooting range on the Meyer place.

**Son Finds Body.**

Alfred A. Meyer, oldest of the banker's five sons, and the son's wife, appeared at the house soon afterward, and Alfred asked where his father had gone. The yardman directed him to the "island," and there the young man found his father's body, a wound in the left temple. A revolver, kept at the house for protection, was near the body.

Coroner O'Connell of St. Louis County said after an investigation that the case was one of suicide.

Joseph L. Rehme, senior vice president of the Lafayette South Side Bank, said to a Post-Dispatch reporter that he attributed the act entirely to the bank president's loss of health.

"Mr. Meyer had been in ill health for some time," Rehme said. "A year and a half ago he went to Europe, and on his return home suffered a heart attack, and was taken from the train to a hospital. He had other heart attacks since, and a diabetic condition, though the latter was not in an advanced stage.

"He was a man who gave careful attention to his physical condition, and would stay at home for a slight cold. Three weeks ago he stayed at home four or five days, and Friday he was not at the bank."

"He said when he came down Saturday he did not feel well, and I urged him, as I have done for the last six months, to take a rest. I told him to go home and play golf, or anyway to keep in the sunshine the rest of the day, and he said he would."

**Business Affairs in Good Shape.**

Rehme said that Meyer had taken little active interest in the bank's affairs in the last two years, and had frequently told him to attend to matters of detail, saying, "I'll let you worry about that; you're a younger man."

"The bank is in 100 per cent shape," Rehme said. "I was talking recently to State Finance Commissioner Cantley, and he said that he wished our people owned more banks, as our institutions gave him no worry."

Other bankers and Clearing House officials said the affairs of the institutions directed by Meyer were in good shape.

Louis C. W. Hecht, president, said the Twelfth Street National Bank was in excellent shape financially, in a good liquid position, and had undergone a satisfactory

Continued on Page 2, Column 6.

# HOUSE DEADLOCK PREVENTS RECESS OF LEGISLATURE

## Night Session Results From Clash Over Appropriation for Patrol Bill and Insurance Case Fee.

## ASSEMBLY'S WORK GENERALLY GOOD

## Principal Measures Passed and Those Defeated Are Outlined — 115-Day Meeting.

By CURTIS A. BETTS.
A Staff Correspondent of the Post-Dispatch.

JEFFERSON CITY, Mo., May 2.—The Fifth-sixth General Assembly approached the end of its legislative service tonight with only two differences to be ironed out, but with the House members in a deadlock over them.

These dealt with the amount of the appropriation to be made for the support of the newly created State highway patrol and the amount to be appropriated to two Kansas City lawyers who conducted the eight-year litigation of the State for a 10 per cent reduction in fire insurance rates.

The Senate and a bloc of House members are insisting on a highway patrol appropriation of at least $250,000 and fighting for one of $475,000 while the bloc in the House which fought the creation of the patrol is attempting to prevent an agreement on an amount which will permit the patrol force to function. The Senate is standing for a $250,000 fee for the attorneys in the insurance litigation, former Attorney-General John T. Barker and Floyd Jacobs, while the House is attempting to limit the fee to $150,000.

The indications tonight were that the deadlock would continue through the night, but that by morning it might be that the legislators would be worn to the point where they would reach an agreement.

**Lack of Quorum.**

The House deadlock arose from lack of a quorum, which requires unanimous consent to pass any bill by casting an earlier roll call for it, and to the insistence of each of two opposing groups that they would not grant unanimous consent on any bill until the other agreed to its wishes on appropriations.

As a result, the State Highway Department appropriation bill of $96,596,000 for the biennial period, including $350,000 for the highway patrol, and the general contingent, relief and deficiency bill carrying several million dollars in appropriations, including a $250,000 fee for Barker and Jacobs, were being held up for lack of unanimous consent to use of a previous roll call to pass them.

The rural group was withholding consent on the general contingent and relief bill until the appropriation of $250,000 as fee for Barker and Jacobs fixed by the Senate was cut to $150,000, as provided in the original House bill. Another group, chiefly House lawyers, including opponents of the patrol force, are supporting the attorneys' fee and withholding unanimous consent to passage of the highway bill, including the patrol item, until the lawyers' fee is approved at $250,000. Supporters of the patrol are also withholding consent on the attorney fee item until the patrol item is approved.

**Technically in Recess.**

Technically, the House is in recess, as its records will show. Actually, it was in session tonight, with the official clocks stopped at a few minutes before noon, attempting to pass the appropriation bills. The record will show any business transacted as taking place before noon.

A quorum in the House is 76 members and only about 40 or 50 are present.

Passage of a bill in the House requires 76 favorable votes, and the emergency clause of an appropriation act, putting it into effect as soon signed by the Governor, requires 100 favorable votes. At this stage of legislative sessions when less than 100 members are present, it has been customary to pass the appropriations bills, and the emergency clauses, by those present granting unanimous consent to casting for a bill some previous roll call cast on some other bill, in which 100 or more favorable votes were recorded.

This roll call may have been made several days previously, but the records carry it as if all the members recorded as voting favorably actually were present.

Under this method any members present may block passage of a bill by refusing consent to use of a previous roll call.

**8 Years Litigation.**

Barker and Jacobs represented the State Insurance Department in the nearly eight years of litigation over the fire insurance rate reduction order of 1922, which finally was sustained in the courts. Later the stock fire insurance companies increased their rate 16 2-3 per cent, and suits are pending over that action.

Barker and Jacobs already have received a total of $58,000 in fees in addition to their expenses in the suits. They asked the legislature for an additional fee, without fixing the amount, but presented estimates from about 100 other lawyers of what would be a reasonable fee, the estimates ranging from $200,000 to $8,000,000.

The total amount carried by the appropriation bills will exceed the estimate of anticipated revenues by probably about $1,000,000, the smallest over-appropriation in many years.

With the exception of the bill carrying appropriations for new buildings at institutions, the total appropriated will be approximately $22,300,000, which is less than $1,000,000 in excess of the estimated revenue. The building bill carries a total of $2,626,037, but it was passed in order that the money would be available if the revenues exceeded the estimates, and not with the expectation that it be used unless there should be extra revenues.

**Technically in Session.**

On finishing the appropriation bills, the Senators will return to their homes, though the Senate will remain technically in session until May 18, when the Senate will convene as a court of impeachment for the trial of Larry Brunk, suspended State Treasurer. The House will recess until June 1, by which time it is expected the Brunk trial will be completed.

At the time of recess the General Assembly will have been in session 115 days, the longest regular session in history of the State, except the decennial sessions, when the regular period fixed by the Constitution is 120 days. At the other regular sessions it is contemplated by the Constitution that the work of legislation will be finished in 70 days and members receive the $5-a-day salary for only that period. Since March 17, or 45 days, the members have been paid only $1 a day.

While several important and meritorious bills have failed of passage, as is the case in every legislative session, the net result of the work of the Legislature is generally considered good. The failure of a number of good bills probably is more than offset by the failure of much legislation which was classed as undesirable.

**Main Accomplishments.**

The main accomplishments of the General Assembly listed:

The graduated income tax bill, which substitutes a tax of from 1½ to 4½ per cent on individual incomes for the present flat 1 per cent rate, and increases the corporation income tax rate from 1 per cent to 2 per cent. It is expected the measure will provide increased revenue of more than $5,000,000 a year, permitting extensive improvements in the rural public schools and improvements in the facilities at the State educational eleemosynary and penal institutions.

The rural school bill, which guarantees at least an eight months' school in every district in the State, and provides for additional school facilities. This was a compromise measure, lacking much that could be desired for the schools, but marking a forward step in school legislation.

Creation of a State highway patrol to enforce traffic regulations on the highways and to police the highways. In effect, the bill creates a State police force with primary powers limited to the highways, but with authority to the patrolmen to pursue criminals to any part of the State. Provision is made in the act for a force of 125 men, but start will be made with half that number.

A bill giving the Public Service Commission authority to regulate truck and bus traffic in the same manner that it regulates railroads and other public utilities. A graduated annual license fee running to $900 for trucks of nine-ton capacity is imposed on trucks operated as common carriers.

Creation of the Crippled Children's Commission. This creates a commission to supervise free hospital treatment for crippled children, treatment to be in any approved hospital in the State at the expense of the State. The initial appropriation for the work is $100,000.

Appropriation of $650,000 for the construction of an additional unit at the intermediate reformatory near Jefferson City. The last Legislature created the reformatory and appropriated $750,000 for the first unit. This is nearing completion. It will permit the separation of first offenders and criminals older in crime, and will materially relieve the overcrowded condition at the penitentiary.

**Some Bills That Failed.**

Those are the accomplishments of real importance. Measures of more than local interest which failed of passage were: Judicial Council bill, which would have provided a reform of the antiquated judicial procedure of the state under supervision of the Supreme Court.

A uniform safety and drivers license law, designed to promote safety on the highways.

The bill under which the St. Louis Public Service Co., sought to enact a terminable permits law on lines somewhat similar to those in the bill vetoed two years ago by Gov. Caulfield.

The holding company bill, which would have empowered the Public Service Commission to inquire into the details of contracts and agreements between holding companies and their subsidiaries.

The various measures proposed by the State Survey Commission except the income tax bill and the school bill. Among these measures which failed was one proposing to increase the corporation franchise tax from 50 cents on the $1000 of capital and surplus of corporations to $1. The police home rule bills for St. Louis, Kansas City and St. Joseph. The Kansas City bill was pushed vigorously and was defeated on vote in the Senate, though it passed the House. The St. Louis and St. Joseph bills were permitted to die without effort being made in the Senate to pass them.

This constitutes a fair resume of the work of the Legislature.

Approximately 1060 bills were introduced in the two houses. Many of them were duplicates and most of them were purely local in character and of minor importance.

ST. LOUIS POST-DISPATCH
Founded by JOSEPH PULITZER Dec. 12, 1878.
TELEPHONE: MAIN 1111
Published Daily by the Pulitzer Publishing Co., Twelfth Boulevard and Olive Street.
MEMBER OF THE ASSOCIATED PRESS and AUDIT BUREAU OF CIRCULATIONS
The Associated Press is exclusively entitled to the use for republication of all news dispatches credited to it or not otherwise credited in this newspaper and also the local news published herein. All rights of republication of special dispatches herein are also reserved.
Subscription Rates by Mail, in Advance
Daily and Sunday, one year.....$10.00
Daily, without Sunday, one year..... 6.00
Sunday only, one year..... 5.00
Daily only, 55c a month; Sunday, 10c a copy.
Remit either by postal order, express money order or St. Louis exchange.
Subscription Rates by Carriers
Delivered by city carriers or out-of-town dealer: Daily only, 55c a month; Sunday, 10c a copy.
Entered as second-class matter, July 17, 1879.

## Truly a Lofty Dedication

A GOVERNOR and a former presidential nominee took part in ceremonies, May 1, at the opening of the new Empire State Building, New York City, tallest building in the world. Here is a scene at the top of the structure, with former **GOV. ALFRED E. SMITH,** head of the company which erected the building, speaking. Behind his outstretched arm is **GOV. FRANKLIN D. ROOSEVELT** of New York.

# CAULFIELD THANKS LEGISLATORS FOR CO-OPERATION

## Addressing Final Joint Session Says He Is Grateful Democrats Kept Down Partisanship.

By BOYD F. CARROLL,
Jefferson City Correspondent of the Post-Dispatch.

JEFFERSON CITY, May 2.—Gov. Caulfield today established a precedent for a formal gubernatorial farewell to a Legislature by an address to a joint session of the Senate and House, held at his request, in which he congratulated the Legislature on its work, and thanked the Democratic majorities in the two houses for "keeping down partisanship" and not harassing his administration.

In recent years Legislatures have completed their sessions and the members returned to their homes without any adjournment message from the Governor, and with no farewell from him, except, in some instances, private expressions of relief that the session had ended.

The Governor told the joint session that he had requested that it be held to enable him to thank the legislators for their work and their friendly co-operation.

He said he had been told that there never had been more friendly co-operation between a Legislature and the executive, despite the fact the Governor is a Republican and both houses of the Legislature are controlled by the Democrats.

**Administration Not Harmed.**

"It was not within my power to hurt you," the Governor said, "but you had it within your power to hurt me and my administration through legislation. But you have not harmed my administration and I am grateful for what you have done. I want to express my appreciation to you for keeping down partisanship."

In this friendly farewell to the legislators who have been here for 116 days and are having trouble winding up their affairs today, which was scheduled as the last day for legislative work, the Governor said the Legislature had passed more major legislation than any other Legislature in recent years.

He did not mention the congressional redistricting bill, which he vetoed on the ground it was partisan and unfair districting. Since that time several unsuccessful moves have been made to revive the redistricting measure before the Legislature adjourned.

The bill vetoed by the Governor created 13 districts, under the reapportionment by Congress, reducing the Missouri representation in the National House from 16 to 13. Eight of the districts would have been Democratic and five Republican. The Governor delivered a special message to the Legislature, urging passage of a fairer bill, but it adhered to the bill, which was a Democratic caucus measure in the two houses.

**Commends New Income Levies.**

Passage of the bill increasing the State income tax on a graduated scale was commended by the Governor as a great achievement by the Legislature. It will provide about $5,250,000 in additional revenue annually. He also commended the legislators who fought the original tax bill as proposed by the State Survey Commission, which carried much heavier increases, stating that better legislation resulted when there was opposition to criticise and point out defects.

He enumerated the highway patrol bill, and the school bill, providing additional State aid for public schools and assuring eight months of school each year in all school districts, as major achievements of the Legislature, together with passage of 51 statute revision bills which repeal obsolete laws and others which had been held unconstitutional by the courts.

At the close of his brief address, it was announced the Governor would hold open house for the legislators in the Executive offices for the remainder of the day.

## GENERAL ASSEMBLY COST TAXPAYERS HALF MILLION

By the Associated Press.

JEFFERSON CITY, Mo., May 2.—The Missouri General Assembly which closed its legislative life today cost the taxpayers less than half a million dollars, in contrast to the revision assembly two years ago which set the State revenue funds back nearly a million dollars.

An appropriation bill was passed late today calling for $450,000 to pay the expenses of the House and Senate for the 1931 session. Of this amount $300,000 went to the House of Representatives and $150,000 to the Senate.

In addition to this sum another appropriation bill carries $40,000 appropriation for expenses of the Senate and House impeachment managers during the trial of State Treasurer Larry Brunk, which will begin May 18.

The session two years ago, however lasted more than five months, of which 120 days was at $5 a day, whereas this year the $5 a day pay stopped at the end of 70 days.

**Prison Doctor's Pay Increased.**

By the Associated Press.

JEFFERSON CITY, Mo., May 2—The Missouri Senate tonight passed a bill increasing the salary of Dr. W. W. Rambo, Penitentiary physician, from $2400 to $4000 a year. Dr. Rambo came here from Barnes Hospital in St. Louis, last June 15.

## LORD IRWIN WELCOMED HOME FROM SERVICE IN INDIA

**Rival Political Leaders in Crowd That Meets Former Viceroy.**

By the Associated Press.

LONDON, May 2.—Rival political leaders and other prominent in British public life joined today in welcoming Lord Irwin home to London after five years in India as Viceroy.

At Victoria Station were Stanley Baldwin, the Conservative leader, Sir John Simon, member of the Liberal party, the Archbishop of Conterbury, the Maharaja of Burdwan and members of the Laborite Cabinet.

"There are undoubtedly many grave difficulties ahead," said Lord Irwin regarding India, "but I am convinced that provided the best brains brought to bear upon them and with good will on all sides, these difficulties can be overcome."

Amongst the great cheering crowd outside the station was a small body of men who booed vigorously as Lord Irwin entered his automobile. There were repeated shouts of what sounded like "Wake up England."

## BUSCH RIDER HURT IN FALL AT KANSAS CITY HORSE RACES

By the Associated Press.

KANSAS CITY, Mo., May 2.—Two falls in which the riders were hurt occurred today at the second annual steeplechase events at the Mission Valley Hunt Club. In the last race Joe Carrigan, mounted on Flit, entry of August A. Busch Jr., St. Louis, suffered head lacerations and a partly severed left ear.

Herbert Schaefer, rider on an entry of his brother-in-law, R. L. Nafziger, Kansas City, tumbled with his mount at the sixth jump in the third race and dislocated his right shoulder.

The final race, in which the largest purse, $250 for the winner, was at stake, was won by Highcourt, chestnut gelding, mounted by F. Dapron, and the entry of the Trail's End Stables, St. Louis.

## BARNES' 'POLITICS' CHARGE DENOUNCED BY PROGRESSIVES

Continued From Page One.

sives' criticism of one phase of Barnes' speech, was the Democratic applause which greeted his suggestion of a reduction in tariff duties.

"His stand is an unequivocal indorsement of the Democratic contention that high tariffs strangle foreign trade and provoke bitter retaliation," said Senator Cordell Hull of Tennessee. "If Democratic tariff and trade policies had been pursued in the last ten years, the chief causes of the present depression would have been avoided."

"It is gratifying," said Senator Pat Harrison of Mississippi, "to have Mr. Barnes—the intimate personal and political friend of President Hoover—to speak so frankly to the American people. His formula for business revival includes tariff revision and slower reduction of the public debts, two of the outstanding policies for which the Democratic minority in Congress has fought for the last few years.

**Dissent by Bingham.**

"In my opinion Barnes is voicing the opinion of the average business man. Statements such as those which have come from him and from Representative Snell, Republican chairman of the House Rules Committee, are making it increasingly difficult for clinging-vine politicians to defend the administration's tariff policies."

Senator Hiram Bingham (Rep.), Connecticut, one of the chief framers of the Smoot-Hawley tariff bill, dissented, saying that any attempt at tariff revision in the next Congress would do harm, " by bringing back the uncertainty which always attends the progress of tariff legislation."

"So far as I am able to judge," he added, "Barnes' remarks on the subject do not represent the sentiments of anyone outside a very small group of international bankers, importers and retailers. It is not the tariff, but international economic conditions, which are responsible for the depression."

**Smoot Knows of Nothing Worse for Business.**

SALT LAKE CITY, May 2.—Senator Reed Smoot issued a statement today taking exception to the suggestion of Julius H. Barnes for a reduction in rates of duty in the Smoot-Hawley tariff act as a means of aiding foreign trade and business recovery in the United States.

"I do not know of anything worse for American business today than a demand for another revision of the tariff by Congress," said the chairman of the Senate Finance Committee.

**3 Killed by Fumes in Tin Plant.**

HARBURG, Germany, May 2.—Three workmen have died and six others are gravely ill as a result of inhaling poisonous fumes in a tin factory here. They were spraying water on tin ashes and it is thought a lethal gas was generated. The symptoms developed after two days.

# U. S. 1931 DEFICIT LARGEST IN DECADE, STILL MOUNTING

## Amount Depends Largely on Debt Payments From Abroad ... Large Bond Issue Is Possibility.

By the Associated Press.

WASHINGTON, May 2.—Completing 10 months of the 1931 fiscal year on April 30 with a deficit of $878,971,125, the largest in a decade, the Treasury entered the last two months with indications that the deficit would be increased during that period.

The Treasury's daily statement for April 30, issued today, showed the Government in the 10 months had collected from all sources $2,679,935,111 and had spent $3,558,906,240.

In the same period of the previous year, it collected $3,201,203,975 and spent $3,346,355,848. The deficit of $145,000,000, however, was wiped out in June when the second-quarter income tax payments were received and foreign nations paid their debt installments and interest in cash instead of securities as had been the practice.

The amount of the deficit this year will depend to some extent on the debt payments to be received in June. If they are in cash, some of the amount can be applied to the general fund, thus reducing the deficit, but if in securities all must go toward reduction of the public debt.

**Large Bond Issue Indicated.**

As the deficit mounted, indications grew that the Treasury was preparing to float a sizeable bond issue, though no official word has been given.

Arthur A. Ballantine, Assistant Secretary of the Treasury, in a speech Wednesday at Atlantic City, said the deficit this year would be met by increasing the public debt, which dissipated reports that a tax increase might be recommended.

Ballantine added the same procedure could be followed next year, pointing out that since the war debt retirement act became effective in 1920 the Treasury had reduced the debt by about $10,000,000,000, or about $4,000,000,000 more than requred by law.

In addition, the Treasury's action in issuing short-term securities for 60 or 90 days to raise funds to meet Government needs indicated an effort was being made to have as much as possible of the short-term debt mature late this summer when it could be retired through a bond issue.

At present the short-term debt amounts to about $3,300,000,000, which is regarded by financial experts as too unwieldly to handle with comfort.

**Way to Ease Situation.**

A bond issue permitting $1,000,000,000 of the short-term debt to be retired and large enough to wipe out the deficit would leave the Government in a position to take up the slack in revenue over a period of years instead of trying to meet it at once.

Another factor in favor of a long-term bond issue is the condition of the money market, whose rates are at the lowest point in years, and the fact that much of the funds of the large banks are being held in vaults.

Each of the securities issues floated by the Treasury in the last month and a half has been oversubscribed, indicating there is a market for a long-term bond issue.

During the last year the Treasury has issued securities totaling $5,135,857,791, while it has retired $4,655,788,502. In the same period of the 1930 fiscal year it issued $3,062,923,107 in securities and retired $3,600,277,421.

Between March 31 and April 30 the gross public debt increased from $16,582,868,436 to $16,655,379,119. On April 30, 1930, the gross debt was $16,393,734,170.

## ALFRED C. F. MEYER, BANKER, LONG ILL, KILLS SELF AT HOME

Continued From Page One.

inspection by national bank examiners within the last 30 days.

The South Side and Tweifth Street banks, in which Meyer was interested, are controlled by interests affiliated with the Lafayette South Side.

He was a native of St. Louis, being a son of the late John P. Meyer, a grain dealer and bank official. He took a course in Washington University Law School, graduating in 1895, and practiced law until 1904, when he became cashier and a director of the South Side Bank. He became vice president of the Lafayette South Side Bank in 1916, and president in 1917, succeeding August A. Busch.

He is survived by Mrs. Edith Albrecht Meyer, to whom he was married in 1928, and five sons by his first marriage. The second Mrs. Meyer was formerly his secretary. The sons are Alfred A. Meyer, 32 years old; John P., 31; Roderick M., 23; Richard F., 21, and Donald J., 19, the last two being students in Dartmouth College and Yale University respectively.

## $200,000 ALE BOTTLING PLANT SEIZED AT KINGSTON, N.Y.

CATSKILL, N. Y., May 2.—Federal agents seized a $200,000 ale-bottling plant at Kingston, with which they said they thought Jack ("Legs") Diamond was connected.

At Schoharie, Supreme Court Justice F. Walter Bliss declined to admit Paul Quattrocchi, Diamond's lieutenant, to bail, withholding his decision until May 8.

At Kingston the arresting officers caught 10 men working in the bottling plant. More than 2000 barrels of ale were seized.

# GOLDEN KEY GIVEN TO KING OF SIAM

## 1800 at Ceremony of Bestowing Freedom of City at White Plains, N. Y.

By the Associated Press.

WHITE PLAINS, N. Y., May 2.—The King and Queen of Siam drove today into White Plains from their temporary residence, Ophir Hall, country home of the late Mrs. Whitelaw Reid, and received from Mayor Frederick C. McLaughlin a golden key, symbolic of the freedom of the city.

Because it was raining, the ceremony took place in the High School Auditorium in the presence of 1800 persons. It lasted less than half an hour.

The key, engraved with the Siamese royal arms and with the seal of White Plains, was handed to the Mayor by 12-year-old Philip Singer, an Eagle Scout, and the Mayor presented it to the King in token of "A simple, sincere welcome from your new-found neighbors'."

King Prajadhipok replied: "Your courtesy has deeply touched the hearts of our people."

Margaret Barbian, Girl Scout, presented a bouquet of orchids to the Queen.

Apparently in mourning for the King's half-brother, who died in Paris a few days ago, the Queen was dressed in black.

Later in the afternoon a delegation from the Presbyterian Board of Foreign Missions was received by the King at Ophir Hall.

## FIRE IN THEATER; 1000 LEAVE

**Curtain at Trenton, N. J., Lowered and Crowd Walks Out.**

By the Associated Press.

TRENTON, N. J., May 2.—A thousand persons made their way to safety tonight when fire broke out backstage of the Capitol Theater. Sparks fell on the stage. The asbestos curtain was lowered and the house was cleared in an orderly manner in a few minutes.

Hardly had the last of the patrons left the building when the flames broke through the drop.

## DICKEY ESTATE $3,635,552

**Inventory of Kansas City Millionaire's Property Filed.**

By the Associated Press.

KANSAS CITY, Mo., May 2.—An inventory and appraisal of the estate of the late Walter S. Dickey, filed today in Probate Court, totaled $3,635,552, with certain deductions.

The inventory listed stock of many corporations upon which no value was placed, among them 45,000 shares in the W. S. Dickey Clay Manufacturing Co. and 72,400 certificates of interest in the Kansas City Journal-Post.

**Methodists Pick Atlantic City.**

CINCINNATI, May 2.—Atlantic City has been selected by the General Conference of the Methodist Episcopal Church as the site for the month's meeting next May.

# STREET CAR MEN DISPUTE P. S. CO'S REPORT ON PROFITS

## Union Sends Employers Accountant's Revision of 1930 Statement Showing Net of $1,248,155.

## OPERATING INCOME PUT AT $3,040,762

## Workers' Officials Stress Desire to Co-operate and Urge Further Discussion of Proposed Wage Cut.

With a letter asking for further conferences, the Street Railway Employes' Union yesterday sent to the Public Service Co. a certified public accountant's revision of the company's profit and loss statement for 1930 giving effect to the depreciation account as allowed by the State Public Service Commission and to the reduction of $115,338 in the company's property taxes.

On this basis the accounting firm, Perkins & Co., stated the net operating income was $3,040,762 instead of $2,203,841, as given in the annual report to stockholders. On the same basis the company's net profit was $1,248,155 instead of $411,234.

The union officials were back in St. Louis yesterday after a visit to Jefferson City to lay their side of the wage controversy before Gov. Caulfield.

**Position of the Governor.**

Gov. Caulfield asked the union representatives if it would not be possible to settle the dispute through conference. "I would do anything in my power to prevent a strike," the Governor said. He told the men he shared a universal sympathy with their effort to avoid a wage cut, but said he did not know how he could be of service and if empowered to act would not prejudge the case without hearing the company's side.

Pointing out that the average monthly wage of the 3500 union men is $125, Harry M. Nelson, union president, told the Governor: "It required a lot of gall for Stanley Clarke (president of the company) to ask the men to accept this 10 per cent cut to pay interest. We are not surprised, however, as the attitude of the Eastern interests behind this company is to malign and mistreat the public and its employes. The present situation is the outcome of such practices."

"If the company could prove a real emergency the men would gladly co-operate," Nelson added. "The fact remains that $660,844 more than was allowed by the State Public Service Commission was set aside last year for depreciation, with an increase of just that much in operating expenses. The company has taken the attitude that their auditing firm has more authority than the Public Service Commission. We do not share that opinion. Our contention is that proper management and bookkeeping would show sufficient earnings to make the wage cut unnecessary."

**Union's Letter to Company.**

The letter sent to the company yesterday by Nelson and other officers of the union follows:

"In view of the charge in your 'Transit News' about editors confusing the public, we inclose herewith for your perusal, a letter and statement from Perkins & Co., certified public accountants, which more than corroborates our analysis of your 1930 report in reference to your net profits being virtually four times the figure shown by your report and the net return on your $49,100,000 investment being in excess of 6 per cent.

"In the light of these facts and the further fact that your report shows a balance of $2,979,261.93 of which $1,117,291.82 is undivided profits, we again respectfully suggest that in all fairness your proposed wage cut is not justified and your notice to that effect should be withdrawn before it is too late to avert an impending catastrophe for all concerned.

"Would it not be just as logical or more so for you to say to the Union Electric Light & Power Co. and all other companies from whom you buy: 'Gentlemen, we are not satisfied with our profits we will, therefore, expect you to cut 10 per cent off your bills this year.'

**Further Conferences Urged.**

"With a desire to co-operate with you in every reasonable way, but with a firm determination to do everything in our power to retain some semblance of a living wage we again ask you to reconsider your action. We would be pleased to be accorded the opportunity to discuss the matter with you further."

The statement prepared for the union by Perkins & Co. did not undertake to say what was a proper depreciation allowance. It said: "Provisions made for depreciation are always estimates at best, and are usually found to be comparatively accurate only when made by engineers thoroughly acquainted with property values and the utility life thereof. We, therefore, do not express an opinion as to the adequacy or inadequacy or the provisions for depreciation."

LEHMAN ANNOUNCES THE GREATEST
ELECTRIC REFRIGERATOR OFFER
Sale Begins MONDAY

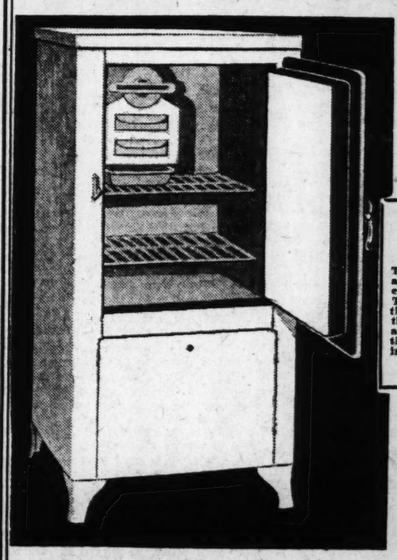

ELECTRIC REFRIGERATION
At Less Cost Than Ice Box
THINK OF IT!—all the convenience that is only obtainable in the most modern Electric Refrigerator at an actual expense that is less than the upkeep of your old icebox. This is perhaps the only thing it is possible to purchase that actually pays for itself. Government standards show that foodstuffs to be properly preserved should be kept at a temperature of 45 degrees and it is an actual fact that your old icebox cannot maintain a temperature within ten degrees of that.
Positively Save Money
REGULAR $175 VALUE
Specially Priced $119 Fully Guaranteed
COMPLETE & INSTALLED
$9 CASH DELIVERS
Pay Balance Weekly or Monthly
RUSTPROOF STEEL CABINET
CHROMIUM-PLATED HARDWARE
7-SQUARE-FEET STORAGE AREA
HEAVY WIRE SHELVING
PORCELAIN INTERIOR
PLENTY ICE CUBES
100% GUARANTEED SERVICE
EASY TO MOVE
JUST PLUG IN WALL
Temperature immediately drops to positive stage of preservation for the most delicate of foodstuffs. It is no longer necessary to be a home owner to have the convenience of an Electric Refrigerator ... Come to our store now.
LEHMAN PIANO CO.
1101 OLIVE STREET
— Store Open Every Evening Until Nine O'Clock —

STEINWAY
THE INSTRUMENT OF THE IMMORTALS
$1395
Now is the time to exchange your old, out-of-date upright piano
Now when your money will go much farther than ever before. Investigate the Aeolian Purchase Plan . . give your children the advantages a Grand Piano insures.

5'7"
OPEN EVENINGS
AEOLIAN
COMPANY of MISSOURI
W. P. CHRISLER—PRESIDENT
1004 OLIVE STREET

## OLDEN KEY GIVEN TO KING OF SIAM

...00 at Ceremony of Bestowing Freedom of City at White Plains, N. Y.

...the Associated Press.
...WHITE PLAINS, N. Y., May 2. The King and Queen of Siam ...ove today into White Plains from ...eir temporary residence, Ophir ...ll, country home of the late Mrs. ...hitelaw Reid, and received from ...yor Frederick C. McLaughlin a ...den key, symbolic of the free...m of the city.

Because it was raining, the ce...ony took place in the High...hool Auditorium in the presence ...1800 persons. It lasted less ...n half an hour.

The key, engraved with the ...mese royal arms and with the ...l of White Plains, was handed ...the Mayor by 12-year-old Philip ...ger, an Eagle Scout, and the ...yor presented it to the King in ...en of "A simple, sincere wel...e from your new-found neigh...s'."

...ing Prajadhipok replied: "Your ...rtesy has deeply touched the ...rts of our people."

...Margaret Barbian, Girl Scout, ...sented a bouquet of orchids to ...Queen.

...pparently in mourning for the ...g's half-brother, who died in ...s a few days ago, the Queen ...dressed in black.

...ater in the afternoon a delega... from the Presbyterian Board ...Foreign Missions was received ...the King at Ophir Hall.

## ...E IN THEATER; 1000 LEAVE

...ain at Trenton, N. J., Lowered ...and Crowd Walks Out.

...e Associated Press.
...RENTON, N. J., May 2.—A ...sand persons made their way ...afety tonight when fire broke ...backstage of the Capitol Thea... Sparks fell on the stage. The ...stos curtain was lowered an... ...house was cleared in an order...anner in a few minutes.

...ardly had the last of the pa... ...s left the building when the ...es broke through the drop.

## ...KEY ESTATE $3,635,552

...ntory of Kansas City Million...aire's Property Filed.

...e Associated Press.
...ANSAS CITY, Mo., May 2. —...nventory and appraisal of the ...e of the late Walter S. Dickey, ... today in Probate Court, to... $3,635,552, with certain de...ons.

...e inventory listed stock of ... corporations upon which no ... was placed, among them 45,... ...hares in the W. S. Dickey Clay ...ufacturing Co. and 72,400 cer...tes of interest in the Kansas ...Journal-Post.

### ...thodists Pick Atlantic City.

...NCINNATI, May 2.—Atlantic ...has been selected by the Gen... Conference of the Methodist ...opal Church as the site for the ...h's meeting next May.


...REATEST

...TOR ...FER

...Begins ...NDAY

...EFRIGERATION ...Than Ice Box

...venience that is only obtain... ...tric Refrigerator at an actual ...e upkeep of your old icebox. ...ing it is possible to purchase ...Government standards show ...ly preserved should be kept ...ees and it is an actual fact ...maintain a temperature with...

...Save Money

$175 VALUE

...19 Fully Guaranteed

...& INSTALLED

...DELIVERS

...ekly or Monthly

...BINET ...D HARDWARE ...ET STORAGE AREA ...IRE SHELVING ...CELAIN INTERIOR ...PLENTY ICE CUBES

...TEED SERVICE

...O CO.

...O'Clock —


## STREET CAR MEN DISPUTE P. S. CO'S REPORT ON PROFITS

### Union Sends Employers Accountant's Revision of 1930 Statement Showing Net of $1,248,155.

### OPERATING INCOME PUT AT $3,040,762

### Workers' Officials Stress Desire to Co-operate and Urge Further Discussion of Proposed Wage Cut.

With a letter asking for further conferences, the Street Railway Employes' Union yesterday sent to the Public Service Co. a certified public accountant's revision of the company's profit and loss statement for 1930 giving effect to the depreciation account as allowed by the State Public Service Commission and to the reduction of $115,-938 in the company's property taxes.

On this basis the accounting firm, Perkins & Co., stated the net operating income was $3,040,762 instead of $2,203,841, as given in the annual report to stockholders. On the same basis the company's net profit was $1,248,155 instead of $411,234.

The union officials were back in St. Louis yesterday after a visit to Jefferson City to lay their side of the wage controversy before Gov. Caulfield.

**Position of the Governor.**

Gov. Caulfield asked the union representatives if it would not be possible to settle the dispute through conference. "I would do anything in my power to prevent a strike," the Governor said. He told the men he shared a universal sympathy with their effort to avoid a wage cut, but said he did not know how he could be of service and if empowered to act would not prejudge the case without hearing the company's side.

Pointing out that the average monthly wage of the 3500 union men is $125, Harry M. Nelson, union president, told the Governor: "It required a lot of gall for Stanley Clarke (president of the company) to ask the men to accept this 10 per cent cut to pay interest. We are not surprised, however, as the attitude of the Eastern interests behind this company is to malign and mistreat the public and its employes. The present situation is the outcome of such practices."

"If the company could prove a real emergency the men would gladly co-operate," Nelson added. "The fact remains that $660,844 more than was allowed by the State Public Service Commission was set aside last year for depreciation, with an increase of just that much in operating expenses. The company has taken the attitude that their auditing firm has more authority than the Public Service Commission. We do not share that opinion. Our contention is that proper management and bookkeeping would show sufficient earnings to make the wage cut unnecessary."

**Union's Letter to Company.**

The letter sent to the company yesterday by Nelson and other officers of the union follows:

"In view of the charge in your Transit News' about editors confusing the public, we inclose herewith for your perusal, a letter and statement from Perkins & Co., certified public accountants, which more than corroborates our analysis of your 1930 report in reference to your net profits being virtually four times the figure shown by your report and the net return on your $49,100,000 investment being in excess of 6 per cent.

"In the light of these facts and the further fact that your report shows a balance of $2,979,261.99, of which $1,117,291.82 is undivided profits, we again respectfully suggest that in all fairness your proposed wage cut is not justified and your notice to that effect should be withdrawn before it is too late to avert an impending catastrophe for all concerned.

"Would it not be just as logical or more so for you to say to the Union Electric Light & Power Co., and all other companies from whom you buy: 'Gentlemen, we are not satisfied with our profits, we will, therefore, expect you to cut 10 per cent off your bills this year.'

**Further Conferences Urged.**

"With a desire to co-operate with you in every reasonable way, but with a firm determination to do everything in our power to retain some semblance of a living wage, we again ask you to reconsider your action. We would be pleased to be accorded the opportunity to discuss the matter with you further."

The statement prepared for the union by Perkins & Co. did not undertake to say what was a proper depreciation allowance. It said: "Provisions made for depreciation are always estimates at best, and are usually found to be comparatively accurate only when made by engineers thoroughly acquainted with property values and the utility life thereof. We, therefore, do not express an opinion as to the adequacy or inadequacy or the provisions for depreciation."

## Dr. Kelley at Police Headquarters

—By a Post-Dispatch Staff Photographer.

## Orthwein Tells Sheriff Lill How He Spent Week Trying to Get Dr. Kelley From Kidnapers

### Brother-in-law in Charge of Family's Efforts Gives Detailed Statement of His Activities and Communications From Abductors.

Sheriff Lill of St. Louis County, to complete his record in his investigation of the kidnaping of Dr. J. D. Kelley, called Friday afternoon at the Litzinger road home of William D. Orthwein II, brother-in-law of Mrs. Kelley and leader in the recent search for the physician.

Like Dr. Kelley, Orthwein had been under the care of a physician while recovering from the strain of trying to get in touch with Dr. Kelley's kidnapers.

Sheriff Lill took the following statement from Orthwein:

"I left St. Louis for Memphis, Tenn., on a business mission the night Dr. Kelley was kidnaped. Next morning at Memphis I received a telephone message to telephone the home of Dr. Kelley in St. Louis. I was informed that Dr. Kelley had gone out on a sick call the night before and had not returned home.

"I departed on the first train for St. Louis, arriving at 11:30 p. m. and went immediately to Dr. Kelley's home. There I found Dr. Kelley's home crowded with police, newspaper men and sympathetic friends. After sitting up all night with the family trying to determine what had happened I decided there was too much confusion and had the house cleared of reporters and all others I felt were not necessary to an investigation.

"By Wednesday we had received numerous fake telephone calls and crank letters, which only added to the confusion. One telephone call advising us to get in touch with a certain downtown attorney impressed us and we sought the advice of a friend of the family. He telephoned the attorney whose name was mentioned in the telephone call and later reported nothing had come of it; that the caller probably was a crank.

**Considered Doctor's Safety.**

"We believed Dr. Kelley to be in the hands of kidnapers and in order to facilitate a contact with the men who were holding him I had the telephone company disconnect the receivers on the first floor, leaving only two upstairs extensions available for incoming calls. We did this out of consideration for Dr. Kelley's safety.

"All during Wednesday we discussed probable clews with detectives, but without result. At 3 a. m. Thursday I went to bed for the first time. We were all worried, particularly as we had reason to believe our telephone lines were being tapped. The safety of my brother-in-law was paramount with me and I wanted to avoid anything that might result in reprisals against him.

"Thursday's developments amounted to nothing, except that after dinner, in the evening, the maid at my home on Litzinger road telephoned Dr. Kelley's home that a man had telephoned her there was a note in the big mail box at York Village. I obtained the note and after Mrs. Kelley identified the handwriting as that of Dr. Kelley I sought the advice of a friend. This note said the kidnapers wanted $250,000, but would compromise for $150,000. There were no directions how to deliver the money. I was baffled because the note said 'do business with the people who called on you today.' No one had called on us with any kind of proposition or as representatives of any kidnapers.

**Called on John T. Rogers.**

"On Friday a friend of the family said he would turn me over to a man in whom I could impose implicit confidence, mentioning John T. Rogers of the Post-Dispatch. I was not acquainted with Mr. Rogers and remarked that I did not want to have anything to do with newspaper reporters, but he insisted he believed Mr. Rogers could help us if anyone could, and so I called at Mr. Rogers' home at 71 Vandeventer place Friday evening and sought his aid. He agreed to stand by to be at my service on a moment's notice.

"At 7 a. m. Saturday the maid at our home on Litzinger road telephoned me that the man who telephoned to get the note in the York Village mail box had telephoned again that morning to have me at the Litzinger road home at 11 a. m. I had Mr. Rogers accompany me.

"There was no communication at the appointed hour, but at 11:16 a man with a nervous voice got our number, but after he had inquired for me and said hello, the connection was broken. We had no further communication that day, but around 9 o'clock that night, shortly after Chief of Police Gerk and other officers had called to discuss the case with me, there was a telephone call from a man trying to communicate with me. Again the connection was broken. About five minutes after the police departed there was another telephone call for me and before I could answer I heard a man say, 'Why in hell don't you get off that line and let those people talk out there.' The man then said, 'Is this Wydown 0258?'

"'Yes,' I replied.

"'Mr. Orthwein?'

"'Yes.'

"'Well, it doesn't sound like him,' said the fellow, and again the connection was broken.

**Second Note From Dr. Kelley.**

"After that the night passed without developments and Mr. Rogers and I retired around 3:30 a. m. Sunday. At noon Sunday I was called to Dr. Kelley's home in Portland place by R. D. Fitzgibbon, an attorney employed by the estate. I left Mr. Rogers at my home in the county to watch for another call from the kidnapers.

"Mr. Fitzgibbon had another letter in Dr. Kelley's handwriting from the kidnapers. This was found in a mail box on Clayton road and contained Dr. Kelley's scarfpin. In this letter Dr. Kelley wrote that the ransom demand had been reduced to $100,000, but yet there were no directions how to communicate with the kidnapers. But the name of another downtown attorney (Sigmund Bass) was mentioned and the note directed us to get in touch with him. We immediately employed a reputable attorney of high standing to represent the family in communicating with the attorney mentioned in the note. The man we employed told us emphatically he would not at any time have any contact with the underworld; would not handle any money for any kidnapers, and would confine his employment solely to calling on the attorney mentioned in the note. We agreed to that and added that the family simply wanted to learn what could be done to insure the safety of Dr. Kelley.

"Our attorney reported to us Monday night that he had conferred with the attorney mentioned in the kidnapers' note and that the latter had said he would like to help the family, but would not get near it, meaning that he would not represent the underworld in this case. To his credit it must be added that he told our attorney he had received no communication from any source to act for the kidnapers; did not know who was holding Dr. Kelley, and did not want to be approached concerning the matter again by our attorney.

"We decided that since we had complied with the demand in the note there was nothing further to do but wait until the kidnapers designated someone else to get in touch with. We were discouraged and worried. Mr. Rogers and I sat up, in the apartment of a friend, until about 1 a. m. discussing the situation. Thoroughly tired, I decided to go to Dr. Kelley's home to comfort Mrs. Kelley and my wife, although Mr. Rogers and I had previously planned to spend the night together in the apartment. Mr. Fitzgibbon had come in late and Mr. Rogers drove him and me to a point near Dr. Kelley's home, where he left us, promising to meet me at 9:30 next morning at my downtown office.

**Notified of Dr. Kelley's Return.**

"At 7 a. m. Tuesday I was awakened by a telephone call from Mr. Rogers, who urged me to come to his home. We had agreed not to be specific over the telephone about important developments. I would not agree to go to his home and insisted that he meet me at my office at 10.

"I directed Mr. Fitzgibbon to go to an outside telephone and tell Mr. Rogers to meet me at my office; that I was afraid I was being trailed by police and reporters.

"Upon reaching my office, after 9 o'clock, I telephoned Mr. Rogers at his home. He said:

"'You've got to come out here immediately.'

"I refused to go, and he said he would send a man with an important message. A few minutes later Mr. Shelton of the Post-Dispatch staff called at my office and told me Mr. Rogers had Dr. Kelley at the home of Mr. Rogers in Vandeventer place. I then hastened to Mr. Rogers' home and he handed Dr. Kelley over to me. I took him to the apartment of a friend for a bath and clean linen and then to his home.

"Tuesday afternoon I asked Mr. Rogers to accompany me to my home on Litzinger road and this conversation took place:

"'How about it? How much do we owe you,' I inquired.

"'Not a red cent,' said Mr. Rogers.

"'You didn't pay any ransom?' I asked.

"'I had no money,' he replied.

"'Did you get it from the Post-Dispatch?' I asked.

"'Hell, no.'

"'You mean we don't owe anything at all to anybody?'

"'No. Maybe that attorney you employed to call on the lawyer whose name was in one of Dr. Kelley's notes would be entitled to a nominal fee.'

"'That will be taken care of,' I said.

"Mr. Rogers then said: 'A lot of people are saying they believe a ransom was paid. There is no foundation in fact for this belief. I am surprised that you, who were to handle ransom money for the family, if any was paid, think I would undertake to pay any.'

"Then I said, 'Let's have a drink.'

"And that's all I know about it, Sheriff."

Rogers was called to the Orthwein home for the afternoon conference with Sheriff Lill. After Orthwein had made his statement to the Sheriff, Rogers told of his various meetings with the Kelley family, referring Sheriff Lill to his story in last Tuesday's Post-Dispatch as the true version of what had transpired after he left Orthwein at 1 a. m. last Tuesday, shortly before Dr. Kelley was released to him by the kidnapers.

It is likely Orthwein will confer with the city police tomorrrow, to tell them personally what he had related to Sheriff Lill.

**The Star Interviews the Post-Dispatch.**

A reporter for the St. Louis Star called upon Joseph Pulitzer, editor of the Post-Dispatch, yesterday morning to ask him whether his newspaper had paid a ransom for the return of Dr. Kelley. The reporter stated three questions which he wished the Post-Dispatch to answer and Mr. Pulitzer gave him the following statement:

"We of the Post-Dispatch think it should be clear from all that has been printed that this paper paid nothing for the return of Dr. Kelley; and it is equally clear to us from the published statements made that the Kelley family paid no ransom. But since the Star asks me, I am glad to say unequivocally that no ransom was paid, and to further answer your specific questions as follows:

"1. Not a penny was paid by the Post-Dispatch or on behalf of the Post-Dispatch by anyone in or out of its employ for the story or for the pictures of the return of Dr. Kelley.

"2. Not a penny was paid, promised, loaned or advanced in any way, directly or indirectly, nor was any other consideration given by the Post-Dispatch or by any one in or out of its employ on behalf of the Post-Dispatch in any form whatsoever to any one for the return of Dr. Kelley, nor was any money loaned to any relative or friend of Dr. Kelley.

"3. A bonus of one year's salary for work of extraordinary merit to Mr. John T. Rogers was announced through a notice on the bulletin board in the news room of the Post-Dispatch shortly after the return of Dr. Kelley, as were other bonuses to other members of the staff who had worked on the case."

## CAPONE ELUDES POLICE SEEKING HIM IN SLAYING

### Chicago "Public Enemy No. 1" Disappears When "Mike de Pike's" Body Is Found.

By the Associated Press.
CHICAGO, May 2.—"Scarface Al" Capone, Chicago "Public Enemy No. 1," was hunted by the police unsuccessfully today in connection with the finding near Suburban Barrington of a charred body, tentatively identified as "Mike de Pike" Heitler, old-time hoodlum.

Notice that Capone was sought was widely heralded, and he evidently went into hiding. He had been openly appearing until yesterday. Several of his aides were caught. Chief of these held despite writs of habeas corpus, are "Dago Lawrence" Mangano, a public enemy, and Tony Accordo, bodyguard de luxe to such leaders as Johnny Torrio, the late "Big Jim" Colosmo, and Capone.

Mangana was arrested at his home and Accardo was taken at the Club Floridon. At the Lexington Hotel were found Tony Capezio, one-time manager of the notorious Circusb cafe; Lewis Russo, named by chief investigator Pat Roche as younger brother of "Machine Gun Jack" McGurn; Fred Rossi and Phil D'Andrea.

Search for "Mike de Pike" was instigated by his failure to appear in court on perjury and vagrancy charges. Roche and Coleman "Dutch" Heitler, a brother, identified the body after it was found in a burned ice house northwest of Chicago. No direct connection of Capone with the supposed slaying and burning of Heitler was announced.

## *Hoover 'Nice Man', Says Boy Hero, Starting Home*

### Bryan Untiedt Also Thinks President's Wife Is Just as Fine as She Can Be—Impressed by White House.

By the Associated Press.
WASHINGTON, May 2.—"It's almost as hard to leave here as it was to leave home," said Bryan Untiedt, 13-year-old hero of the Colorado blizzard, who had been the guest of President and Mrs. Hoover for four days, as he left for his home in Towner, Colo., today.

Bryan at the station summed up his impressions of his stay at the executive mansion hesitantly.

"Most everything was nice," he said a bit shyly. "What impressed me most? I don't know hardly—Washington sure is pretty and everybody has been been as good as they could be. A strange place is all right after you get to know people and I got to know people right away.

**Impressed by White House.**

"What did I think about Mr. Hoover? Well, I'll tell you. He's an awfully nice man and when you get to talking to him a little bit you forget all about his being President. Yes, I told him about us getting caught in the snow."

The boy had begun to talk freely, but he grew silent under questioning about his experiences during the blizzard.

Bryan's face lit up at the mention of Mrs. Hoover.

"She's awful nice," he said enthusiastically. "She does everything she can to make you feel at home. She's just as fine as she can be."

"And so was everybody else for that matter," he added diplomatically.

"What impressed me most? You asked that once before. Well, I never saw anything before like the White House.

"I liked Mount Vernon, too. It was pretty down there. And Lindbergh's plane. I almost forgot that. Say, it didn't look as big somehow as I thought it would. I don't hardly see how he got across in it, do you? There was a lot of other things over at the Smithsonian—gliders and engines and the like. I like airplanes. Will I fly one? I don't know.

"The King of Siam? Yes, I saw him and the Queen, too." The boy paused and laughed merrily. "What was I laughing at? I just happened to think of something funny. It didn't have anything to do with the King and Queen.

"Is my father a Democrat or a Republican?" Bryan laughed again and ran his hand through his dark brown hair. "Well, if you want to know, my dad is a Democrat. Seems sort of funny the way things turned out. Will he vote for Mr. Hoover after this? You'll have to ask him.

**"Be Nice to Get Home."**

"It'll be nice to get home at that. I've got a lot to tell. Why don't tell it now? You know how it is. You don't think of it till afterwards."

The train was moving slowly. Bryan had the box camera he brought to Washington with him in his hands.

"Yes, I took some pictures and I've got my harmonica. I've got everything, I reckon."

"I'll send you a picture of you and the President, if you want it," a photographer called.

"Gee, that'll be fine," called the boy over the noise of the train. "Send it to Towner, R. F. D."—— but the photographer could not understand the number.

"Never mind," Bryan shouted. "Send it to Towner. Maybe they'll know me out there."

## $2500 BANK EMBEZZLER PAROLED FOR 'MAKING GOOD'

### New Employer Pleads for Sylvester Chandler, Who Is Paying Back Loss.

Sylvester D. Chandler, former savings teller at the Tower Grove Bank & Trust Co., pleaded guilty before Federal Judge Davis yesterday of embezzling about $2500 from customers' accounts and was sentenced to two years in Federal reformatory, but paroled from the bench because of a letter from his present employers.

An officer of the Hanley & Kinsella Coffee Co. wrote the court that employment had been given Chandler who is 25 years old, by that concern with full knowledge of his record and that he could keep his place if paroled. Should he be imprisoned, the letter added, the job would be held for him or another one found.

A representative of the company which bonded Chandler as a teller said Chandler was making restitution at the rate of $50 a month. His peculations, which lasted about 18 months, were discovered early last year. He was indicted two weeks ago under the national banking act.

## MRS. CHARLIA H. AYRES DIES

### Was Widow of Former President of Lindenwood College.

Mrs. Charlia Herron Ayres, widow of Dr. George F. Ayres, who was president of Lindenwood College at St. Charles before his death in 1913, died yesterday in a hospital at Washington, D. C. She was 55 years old. The body will be returned for funeral services at St. Charles early this week.

Mrs. Ayres made her home in the East after the death of her husband but frequently visited at St. Charles. No members of the immediate family survive.

## LAMONT'S DAUGHTER WED; HOOVERS ATTEND

### Marries C. E. Saltzman, Son of Radio Commission Chairman.

By the Associated Press.
WASHINGTON, May 2.—Miss Gertrude Lamont and Charles Eskridge Saltzman were married today at a ceremony of simple elegance, witnessed by President and Mrs. Hoover. With a deep bow and a brief handclasp, the chief executive saluted the 20-year-old bride in the home of her father, Secretary of Commerce Lamont.

Gen. Charles McK. Saltzman, chairman of the Radio Commission, the bridegroom's father, watched while Young Alan Hoover, the President's son, ushered about 50 close friends of the families into a long drawing room looking on a green and flowering garden. Canon Anson Phelps of the Washington Cathedral pronounced the Episcopal marriage service. Secretary Lamont gave away the bride.

The 27-year-old bridegroom, honor student at West Point in the class of '27, is now in New York City. There he and his bride will be at home about Sept. 1. They went West by train on their wedding trip.

Mrs. Hoover personally selected a silver coffee service as a gift from herself and the President.

Half an hour after the ceremony, President and Mrs. Hoover remained among the guests. The bridesmaids were Miss Jane Trowbridge and Miss Helen Ewing of Lake Forrest, Ill., and Miss Harriet Bearsley of Utica, N. Y.

Matron of honor was Mrs. Chauncey Belknap of New York, the bride's sister.

## 'ALFONSO STREET' IS RENAMED

### Monarchist Titles of Other Spanish Thoroughfares Also Changed.

By the Associated Press.
MURCIA, Spain, May 2.—Several streets which formerly bore names of King Alfonso and others connected with the monarchy were renamed today and given names of persons who have been figures in the Republican movement.

By the Associated Press.
BARCELONA, Spain, May 2.—All citizens, including the militia, were ordered by the Catalonian provincial government today to turn over all firearms which had been acquired illegally. The order followed on the May day demonstrations.

**Faultless Washer**

$49.95 CASH PRICE

Terms as Low as $5 DOWN and $1 A WEEK

Brand-new, full-size "Faultless Washer" with porcelain tub and balloon rolls. One year guarantee. Washes fast and clean and will not tear or tangle clothes. For further information phone PRospect 6364, or call at

MOORE FAULTLESS WASHER CO., Inc.
Factory Distributor 3147 Cherokee St.

*Double Eagle Stamps Monday*

**All-Week Special!**

*The Nationally Advertised*

**'Constant Comfort'**

Genuine Hand-Turn Ladies' Shoes

Combination Lasts . . . Steel Arch Supports

DRESS ONE-STRAPS

*"Light, Airy and Flexible"*

Patent Leather or Black or Tan Kid

Sizes 4 to 9
Widths AA to E

$5 Values

$4

Cuban and Medium Heels

DRESS CUT-OUT TIES

*"Kind to Tender Aching Feet"*

Of Soft Black Glazed Kid

Sizes 4 to 9
Widths AA to EEE

$5 Values

$4

Cuban and Low Heels

"THE STORE THAT REALLY FITS YOU"

Griffin's Shoe Cream 25c

C. E. Williams
SIXTH and FRANKLIN
Quality Shoes for All the Family

"Rollins" Full-Fashioned Hosiery $1.00

*Vacation Luggage Sale!*

*Obtain your Summer travel equipment now at substantial savings.*

| Our Former Price | | Now |
|---|---|---|
| $35.00 | Wardrobe Trunks | $22.50 |
| $50.00 | Wardrobe Trunks | $34.50 |
| $75.00 | Wardrobe Trunks | $50.00 |
| $14.00 | Hand Wardrobe Trunks | $9.95 |
| $25.00 | Hand Wardrobe Trunks | $18.00 |
| $37.50 | Hand Wardrobe Trunks | $27.50 |
| $15.00 | Fitted Ladies' O'Nite Case | $9.95 |
| $35.00 | Fitted Tray Cases | $24.50 |
| $15.00 | Ladies' Silk-Lined Cases | $11.95 |
| $10.00 | Leather Travel Bags | $6.95 |
| $15.00 | Leather Travel Bags | $9.95 |
| $18.00 | Leather Gladstone Bags | $12.45 |
| $25.00 | Leather Gladstone Bags | $18.00 |

*A small deposit will hold your purchase until June.*

*P. C. Murphy Trunk Co.*
721 Washington Ave.—721

GUARANTEED GRAND PIANOS

The liberal response to our recent advertisement of special Grand Pianos has induced us to place five other beautiful Grand Pianos (floor samples) on sale at the very attractive price of

$470

Each Grand Carries the Wurlitzer Guarantee.

Here is an opportunity to buy the Grand you have always wanted at a price to fit any income.

—TRADE IN YOUR OLD PIANO—

$15 DOWN Balance on Easy Payments

WURLITZER 1006 OLIVE ST.

Open Mon., Fri. and Sat. Evenings

# 2000 ATTEND FUNERAL OF HUGO ANSCHUETZ

German House Filled to Overflowing at Service for Choral Conductor.

Probably 2000 persons gathered in and outside the German House yesterday afternoon to pay their last respects to Hugo Anschuetz, leader of German-American singing societies since he came to St. Louis 28 years ago.

Mr. Anschuetz died last Wednesday at St. Mary's Hospital after a brief illness. He was 51 years old, and is survived by his widow, Mrs. Rosalind Anschuetz, a son, Richard, a daughter, Charlotte, and a brother, Carl.

There was a civic aspect in that German societies, the North American Saengerbund, the St. Louis Symphony Orchestra and the German Republic were represented, but even more impressive in every face was a sense of personal loss. "Our Hugo," the speakers called him, and they dwelt as much on the man himself as on his leadership.

"Hundreds of his friends are here," said the Rev. O. Kramer of Pilgrim Evangelical Church, who conducted the religious service, "but there are thousands who cannot come—in St. Louis, in singing groups throughout the United States and in the Fatherland."

Every one of the 1140 seats of the German Theater was occupied. Hundreds stood in the aisles, the entrance hall, an adjacent smaller theater and on the street outside, where the twin American flags of German House were at half-staff.

The banners of 40 societies stood by the casket. Ranging across the hall was a double bank of flowers. Hidden by palms, a string group of the Symphony Orchestra played Grieg's "Herzwunde" and Bach's Air for the G String. The 200 voices of the United Male Singing Societies, massed in the balcony, sang the "Sanctus" of Shubert and the "Singer's Testament" of Julius Otto.

In the principal address George Voges paid the tribute of friendship to an engaging and brilliant personality. Dr. Georg Ahrens, German Counsel, spoke of his personal affection, of the pride Germany had in builders of music, and of her gratitude for what Anschuetz "did for her in her hour of greatest need"—when he organized and directed concerts at the Coliseum for Germans in distress after the World War.

William Kreckler, president of the United Male Singing Societies, and F. O. Neutzel, president of the North American Saengerbund, told how almost from the day of the talented young musician's arrival, his life had year by year become more closely interwoven with the life of the Germanic community here and of German music lovers in many cities.

The string orchestra played Schumann's "Evening Song" and, with Frieligrat's solo of farewell for French horn, "Es ist bestimmt in Gottes Rat." The funeral ended with Masonic services by Erwin Lodge.

Outside hundreds, waiting on lawns and sidewalks for nearly a block in either direction along Lafayette avenue, bared heads as the members of singing societies and the lodge filed out in advance of the casket. Led by Falkenhainers' Band and the societies' banners, they marched west in a funeral procession more than a block long to Compton avenue. Final Masonic services were held at Valhalla Crematory.


**Baldwin Pianos**

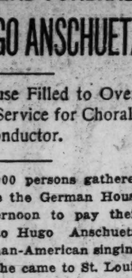

Baldwin is today's most beautiful piano. Built with the same love and care and by the same blood that won for Baldwin the grand prize at the World's Fair in St. Louis 1904. Yours today, if you but say the word.

**The Baldwin Piano Co.**
1111 Olive St.
GArfield 4370


## ATTACKS MISSOURI'S CLAIM TO $107,000 INHERITANCE TAX

**Suit Filed to Enjoin Levy on Holdings in This State of Late New Jersey Millionaire.**

A suit to enjoin Attorney-General Shartel and State Treasurer Ellis from collecting a $107,000 inheritance tax against Missouri holdings of the estate of James N. Jarvie of Montclair, N. J., who died in June, 1929, was filed in Federal Court here yesterday by the law firm of Fordyce, Halliday & White.

The petition alleges that the Jarvie estate, said to be worth $38,000,000, paid an inheritance tax of $1,380,000 in New Jersey, where he was a resident.

Securities in Missouri corporations held by the estates, the petition says, are 910 shares of preferred stock and 6700 shares of common stock of the Missouri Pacific Railroad, 400 shares of preferred stock of the Frisco Railroad, and 390 shares of preferred and 782 common of the Kansas City Public Service Co.

Asserting that Jarvie never was a resident of Missouri and therefore not subject to its inheritance tax law, the suit asks that State officers be enjoined from interfering with the transfer of the Missouri stock to the trust estate.

## FAKE U. S. AGENT TO PRISON

**Chauffeur, Charged With Taking $158, Gets 18 Months.**

Charles F. Weisman, 31 years old, a chauffeur, 4601 Delor street, was sentenced to 18 months in Leavenworth Penitentiary yesterday by Federal Judge Faris on his plea of no contest to a charge of impersonating an agent of the Department of Justice.

It was charged that on Nov. 18 he told Joshua L. Risch, a confectioner at 3146 Morganford road, that he was an agent of the department and that he took $158 from Risch to get the latter a job as an agent. Weisman's lawyer admitted his client had posed as an agent, but said this was not done to get money.

# BISHOP CANNON'S PLEA TO DELAY HEARING DENIED

**Nye Senate Committee to Take Up Inquiry Into $65,300 Anti-Smith Fund Wednesday.**

By the Associated Press.

WASHINGTON, May 2.—Efforts of Bishop James Cannon Jr., to obtain a postponement of next Wednesday's hearing by the Senate Campaign Funds Committee on his 1928 anti-Smith campaign expenditures today met with failure.

Chairman Nye announced the meeting would be held with or without the presence of the Southern Methodist churchman.

The North Dakota Senator made public correspondence with the Bishop who said it was important that he attend the sessions of the General Board of Missions of the Methodist Church at Nashville next week and asked that the committee meeting be delayed a day or two.

Replying, Nye said the committee felt the Bishop's presence would not be required at the hearing, that it would forward a transcript of the proceedings to him, and that Wednesday was the only date satisfactory to all committeemen.

The committee is investigating the disposition of $65,300 turned over to Bishop Cannon in the 1928 presidential campaign to oppose Alfred E. Smith in Virginia. Bishop Cannon has protested to the committee that it lacked authority to proceed.

**Bishop Cannon's Note to Nye.**

Writing Nye from Louisville under date of April 29, Bishop Cannon expressed surprise that the date of the hearing was one on which he said he had previously informed the chairman he had another important engagement.

He referred to the meeting of the College of Bishops in Nashville at which he said he was expected to make a report on mission work in Africa and Brazil, over which he has charge, at the Board of Missions' session May 5 and 6.

"But," he wrote, "you can well understand that in a matter affecting me personally as seriously as this investigation does, it is to be expected that I should be present to hear everything that is said."

He asked, if Friday were out of the question, that the hearing be held Thursday, which would enable him to attend "at least a part of the meeting of this most important board of this church."

"It does seem strange," he added, "that one of the few dates on which I wrote you that I had other unusual engagements should be selected for this hearing. I must think it was an oversight on the part of the committee."

**Bishop Cannon Withdraws; College Elects Bishop Hay.**

By the Associated Press.

NASHVILLE, Tenn., May 2. — Having no power to remove a Bishop, the College of Bishops of the Methodist Episcopal Church, South, today received but took no action on petitions seeking their ousting of one of its members, Bishop James Cannon Jr. of Richmond, Va.

The Bishops likewise took no action on requests that Bishop Cannon be prevented from becoming president of the college but he asked that he be not considered for the post to which he was eligible last December. He was prevented then from accepting because the selection of a president follow the regular order. His statement follows:

"Tho rule provided that the Bishops are to preside over the College of Bishops for six months in the order of their election. The minutes state that in December when it came my time to preside it was voted that 'in view of the illness of Bishop Cannon' the presidency passed to Bishop (W. B.) Beauchamp. I personally see no reason to go backward on the list, and prefer that the presidency of the college shall continue to follow the regular order."

Bishop S. R. Hay, San Antonio, Tex., next in order or seniority as a bishop, consequently succeeded to the presidency.

Bishop Hay has spent most of his long clerical life in Houston, prior to his removal to San Antonio a year ago to head the West Texas conference of the church.

He came here to take the pastorate of a small church and forged upward until he became pastor of First Methodist Church here, the largest in Southern Methodism, and later a Bishop.

## 670 PLANES IN MOCK AIR WAR

**National Guard to Fly 95 Ships in Army Maneuvers.**

By the Associated Press.

NEW YORK, May 2.—National Guard air squadrons from 19 states will participate in the 1931 Army Air Corps field exercises, May 21 to 30, Assistant Secretary of War Davison announced today.

National Guard pilots will fly 95 ships in an air army of 670 planes which will present a mimic war over Eastern cities to demonstrate the efficiency of army aviation in coast defense operations.

**Alfonso at Fontainbleau, France.**

By the Associated Press.

FONTAINEBLEAU, France, May 2.—Alfonso of Spain arrived this evening by automobile from Calais in time for dinner with his family.

## $135,000 DEFICIENCY FOUND

**State Official Reports on Kansas City Loan Association.**

By the Associated Press.

KANSAS CITY, May 2.—Deficiencies in the assets of the Mutual Savings and Loan Association were listed at $135,000 in a report filed today by George W. Wagner, supervisor of Building and Loan Associations for Missouri, temporary receiver for the company.

Earl C. Hallar, president of the firm, was killed in a fall from the seventh floor of an unfinished apartment hotel about the time his institution was placed in receivership. A Coroner's jury held his death accidental.


**WINDSOR HOTEL**
FIREPROOF
Room and Bath $12.50 Wk. $2.50 Day
4209 Lindell

**$2 Delivers . . .**
*This Screen-Grid Neutrodyne Dynamic Speaker*
RCA LICENSED ELECTRIC RADIO
The Lincoln HOME FURNISHERS
1109 Olive
Complete Installed
An amazing new Radiohighly efficient, unusual volume, remarkable clear tone. Nothing more to buy . . . . . $24.95

**FIRST-OF-MONTH SPECIALS**
STYLISH UP-TO-DATE GLASSES AT GREAT SAVINGS
SPECIAL MONDAY, TUESDAY & WEDNESDAY

OUR $5.00 WHITE GOLD FILLED MOUNTING AS ILLUSTRATED..... $2.95

OUR $8.50 LA SALLE WHITE GOLD FILLED MOUNTINGS SELF-ADJUSTABLE NOSE PADS $4.85

An opportunity to give your eyes the best care at low prices. No hurry-up test. Dr. Guilbault will give you his personal attention. You pay for glasses only.
50,000 SATISFIED PATIENTS. 26 YEARS IN ST. LOUIS
F. J. GUILBAULT OPTICAL CO.
423 N. Broadway
BETWEEN LOCUST AND ST. CHARLES

DR. F. J. GUILBAULT



# No Matter What Business You Are In, Here Is

# More Good News

**Auburn built and shipped 5,649 cars in March this year, as compared to 2,499 cars in March last year, making an all-time record for Auburn for any month!**

**The number of unfilled orders carried over into April exceeds by more than 2,000 the unfilled orders carried over from February to March. Last April 1,820 Auburn cars were produced. Conservative estimates for this April point to a requirement of a minimum of 6,000 cars.**

**Reports from only 25 of Auburn's distributing centers for the first three months of 1931 show that 10,129 cars have been taken in these 25 points in three months this year, as compared to 9,723 cars in the same centers for the entire year of 1930. (These actual figures are shown in this advertisement.)**

**While the engineers, factory executives, and all the Auburn workmen, dealers, and distributors have a right to feel proud of this record-breaking success, we believe these amazing figures are of importance to all buyers of new motor cars. Here is evidence that a car receiving such phenomenal public acceptance deserves your consideration.**

**But, in addition, we believe American business men generally will be cheered with this Good News. It proves it can be done! It proves the American public will buy! Therefore, these figures and records are published, not in a spirit of braggadocio, but because we believe Good News is good medicine today.**

**Particularly significant is the fact that Auburn added 206 dealers and distributors in the month of March, bringing Auburn's distributing organization to the highest point in its history. A total of 373 new dealers and distributors have been added since the New York Automobile Show in January, representing an increase of 147 per cent over the same period last year.**

**In registration position in numerous cities, Auburn now occupies 4th, 5th, 6th, and 7th places, as compared to 17th, 18th, and 19th places a year ago. The roster of owners of the new Auburn Custom Models with Free Wheeling is significant. It shows the kind of owners that are enjoying greater advantages in this remarkably low priced car than they formerly found in cars costing $2,000 and more.**

*Auburn shipments to 25 distributors for the first 3 months of 1931, compared to shipments for the entire year of 1930:*

| | 1931—to March 31 | Entire year 1930 | | 1931—to March 31 | Entire year 1930 | | 1931—to March 31 | Entire year 1930 |
|---|---|---|---|---|---|---|---|---|
| Chicago | 1,083 | 1,092 | St. Louis | 275 | 96 | Washington | 123 | 122 |
| New York | 2,099 | 2,656 | Detroit | 268 | 182 | Minneapolis | 138 | 112 |
| Los Angeles | 973 | 568 | Newark | 231 | 276 | Buffalo | 89 | 162 |
| Philadelphia | 864 | 835 | Kansas City | 179 | 145 | Rochester | 139 | 157 |
| Pittsburgh | 525 | 269 | Columbus | 284 | 71 | Syracuse | 117 | 152 |
| Boston | 647 | 708 | Hartford | 219 | 291 | Portland | 72 | 28 |
| Cleveland | 416 | 528 | Cincinnati | 140 | 174 | Davenport | 59 | 84 |
| Milwaukee | 357 | 196 | Indianapolis | 191 | 194 | | | |
| San Francisco | 479 | 395 | Albany | 162 | 230 | | 10,129 | 9,723 |

# The REASON is the CAR ITSELF

**$945** f. o. b. factory

*127" Wheelbase*
*98 H.P. Straight Eight*
*5-Pass. Closed Car*

*New, Improved, L. G. S.*
**Free Wheeling**
*in all Custom models at slightly higher prices*

# AUBURN

POWERED BY LYCOMING

Custom models 8-98A: 5-passenger, 2-door Brougham $1145; Business Man's Coupe $1195; Convertible Cabriolet $1245; 4-door Full Sedan $1195; Convertible Phaeton Sedan $1345. All Custom Models include Free Wheeling. *Standard* models 8-98: 5-passenger, 2-door Brougham $945; 4-door Full Sedan $995; Convertible Cabriolet $1045; Convertible Phaeton Sedan $1145; Business Man's Coupe $995; f. o. b. Connerville, Ind. *Equipment other than standard, at extra cost.* Prices subject to change without notice.
AUBURN AUTOMOBILE COMPANY, AUBURN, INDIANA.

## Auburn-Cord Distributors, Inc.

J. S. MITCHELL, VICE PRESIDENT E. J. JOHNSON, PRESIDENT H. R. BOYER, SEC.-TREAS.

**2309-11 Locust Street**

CEntral 2620 *Distributors for St. Louis Territory*



# SALE

TOMORROW!

**$1.95 DULL, SHEER WOMEN'S CHIFFON HOSIERY**

**$1**

NEW SPRING COLORS... ALL FIRST QUALITY Sheer, clear, flawless grenadine chiffons... 4-thread, 45-gauge. They have run-stop garter perforation, picot top, cradle toe and French heels. Seldom are you able to secure Hose of such exquisite quality at this low price. Of course the most desirable of the new Spring shades are represented: Pearl Grey, Caresse, Putty Beige, Reve, Mayfair, Matinee, Tendresse.

OUR THIRD FLOOR

**ROTHSCHILD GREENFIELD**
LOCUST AT SIXTH



For

*Checks received ... of Cleveland, O... to his back. His... $3.50, his first ye... continue to rece... period of injury... typical example... Casualty protect... get by sending i... you as m...*

# You Might

Suppose you were ... appreciate $100 a m... a few dollars inves... like to know that ... the new non-assess... is being issued by ... and Casualty Insu...

**Cent-a-Day Pa... and $10...**

The new non-assessible ... Postal Life and Casual... to $100 a month for ... $1000 for death—for ... a year—less than a c... $1000 for loss of bot... hand and sight of on... $300 for complete fra... benefits equally gene... or child, from 10 to 7... ployed women, can g...

P...

H SPECIALS
AT GREAT SAVINGS
AY & WEDNESDAY
R $8.50 LA SALLE WHITE GOLD
LED MOUNTINGS SELF-
JUSTABLE NOSE PADS $4.85
eyes the
-up test.
personal
only.
ST. LOUIS
AL CO.
ST. CHARLES
DR. F. J. GUILBAULT

Here Is

WS

an business men
Good News. It
American public
and records are
cio, but because
ine today.

t Auburn added
nonth of March,
nization to the
al of 373 new
dded since the
uary, represent-
he same period

cities, Auburn
places, as com-
a year ago. The
Custom Models
shows the kind
advantages in
they formerly

| Entire year |
|---|
| 1930 |
| 122 |
| 112 |
| 162 |
| 157 |
| 152 |
| 28 |
| 84 |
| 9,723 |

SELF

d, L. G. S.
eling
models at
r prices

ton Sedan $1345. All
Phaeton Sedan $1145;

EAS.

# For *only* one-cent-a-day

## *He Got These Checks....*

*Checks received by Gordon W. Corey, of Cleveland, Ohio, because of injury to his back. His total investment was $3.50, his first year's premium. He will continue to receive indemnity during period of injury up to 24 months. A typical example of Postal Life and Casualty protection. The policy you get by sending in the coupon may pay you as much or more.*

## *and There Are Still More to Come!*

# You Might Get These Checks, Too!

Suppose you were injured... wouldn't you appreciate $100 a month for 24 months for a few dollars investment? Wouldn't you like to know that you were protected with the new non-assessible accident policy that is being issued by the reliable Postal Life and Casualty Insurance Company?

## Cent-a-Day Pays UP TO $100 a Month and $1000 for Death

The new non-assessible accident policy issued by the Postal Life and Casualty Insurance Company pays up to $100 a month for 24 months for disability and $1000 for death—for the amazingly low cost of $3.50 a year—less than a cent a day. Other benefits are $1000 for loss of both hands, $1000 for loss of one hand and sight of one eye, $200 for loss of one toe, $300 for complete fracture of thigh, and many other benefits equally generous. Anyone—man, woman, or child, from 10 to 70 years of age, including unemployed women, can get this reliable policy.

## When You Need Money Most!

Remember, this money comes to you in case of accident just when you and your loved ones need it most. Accidents don't give you a chance to prepare. Think of the difference a check every month would make, and you get them for such a small amount! Look at the checks shown above. These were paid within the first few months. You may get an equal amount from your investment if you follow the message on this page and simply mail the coupon.

## Sound, Established Company

The Postal Life and Casualty Insurance Company is headed by Mr. R. L. Gregory, a well-known insurance executive with a lifetime of experience in the insurance business. It is a sound financial institution, incorporated according to the laws of Missouri. These laws demand strict financial reliability. The soundness of the business policies of this institution is shown by the fact that it has increased its business 33 per cent already this year over the same period last year, in spite of general business conditions.

## 74,000 Policy Holders

*You Benefit Because You Deal Direct*

More than 74,000 people have taken advantage of the Postal Life and Casualty Insurance policy. They have resolved they will be protected. The low cost of this policy is made possible because we deal directly with the insured, and need pay no agent's fee. *One minor injury may pay for the low cost of this policy many, many times.*

## Protect Your Loved Ones!

*Wife, daughter, brother, father, mother, grandparents... anyone who may need your help... can be protected by the new policy being offered by The Postal Life and Casualty Insurance Company. It pays up to $100 a month for disability and $1000 for death. Anyone from 10 to 70 can be insured. It is only fair that you act now on our generous FREE 10-day inspection offer. Remember you don't send one penny. Simply fill in the coupon and mail today.*

## *I will send you this Policy FREE don't send me a Penny!*

Send no money. No medical examination is required. Just mail the coupon, properly filled in, and you will be sent one of our new accident policies on ten days' free inspection. Do it today, because this offer must be limited.

## FREE 10-DAY COUPON

NO MEDICAL EXAMINATION REQUIRED

POSTAL LIFE & CASUALTY INSURANCE CO.
10th St. & Grand Ave., Kansas City, Mo.

Gentlemen: Please send me, without obligation, one of your new accident policies on 10 days' free inspection. I understand no medical examination is required to get this policy.

Name _____

Address _____

Age _____ Beneficiary's Name _____

Relation of Beneficiary _____

**POSTAL LIFE & CASUALTY INSURANCE CO.**
**10th St. & Grand Ave., Kansas City, Mo.**

# WEBSTER HIGH SCHOOL THIRD IN STATE TESTS

## Wins 40 Points in Interscholastic Competition Held at Missouri U.

Special to the Post-Dispatch.

COLUMBIA, Mo., May 3.—High schools in the St. Louis area won 24 places in individual events in the State interscholastic contests held at the University of Missouri yesterday.

Webster Groves High School, was third with 40 points. Central High School of Kansas City won first place with 77 points. Sedalia Cotton-Smith High School had 43 points. Columbia was fourth with 36½ points.

Webster Groves won the State championship in English and tied in mathematics with Sedalia. Country Day School of St. Louis won divisional championships in French and preventive medicine and hygiene. Clayton High School tied with three others for the stenographic divisional championship, Eileen Hoefer winning a cup for accuracy and speed. One-year scholarships to the University of Missouri were awarded in American Problems and Latin, respectively, to Jesse F. Jeter and Harriet Metcalf of Webster Groves. Tom Baskett, Webster Groves, received a semester scholarship in English and Don C. McCord Jr., Country Day School, a semester scholarship in physics.

Winners in the St. Louis district:

Essay writing—Laurence Heath, Webster Groves, second; Philip Monypenny, Webster Groves, third; David Horton, Webster Groves, fourth.

Girls' extemporaneous speaking—Jeannette Rottersmann, Webster Groves, second.

Fourth year English—Tom Baskett, Webster Groves, second; David Horton, Webster Groves, third.

Girls' Interpretative reading—Eva Nan Russell, Webster Groves, third.

Elementary French — Francis Nulsen, St. Louis Country Day, first; William A. Polster, St. Louis Country Day, second.

World history—Louis Zehl, Webster Groves, third.

American history—Phillip Monypenny, Webster Groves, third.

Latin 3—Helen Konesko, Webster Groves, first.

Latin 4—Jesse Franklin Jeter, Webster Groves, first; Inez Wilson, Webster Groves, fourth.

Advanced Algebra—Harriet Metcalf, Webster Groves, first.

Plane geometry — Pauline Hoener, Webster Groves, fourth.

Physics—Don Chylo McCord Jr., St. Louis Country Day, second.

Preventive medicine and hygiene essay—William K. Standard II, St. Louis Country Day, first; Mildred Hampton, St. Louis, Normandy, second; Arthur Foelsch, St. Louis, Normandy.

Preventive medicine and hygiene—William Allen Polster, St. Louis Country Day, first; William K. Stanard II, second; Hazel Botkin, Wellston, third.

Amateur typewriting — Eileen Hoefer, Clayton, first.

A Marshall High School team, composed of Valska Sparks and Marjorie Hanley, became the champion of the Missouri State High School Debating League by defeating Granger High School in the final match held as part of the State Inter-Scholastic Meet. The two members of the Granger team were Mable Custer and Mable Nelson.

Miss Hanley of the Marshall team was selected as the outstanding debater of the meet and was awarded at $125 University of Missouri scholarship. It was the first time in the history of the league that the final match was an all-girl affair.

The one-act play contest was won by Jamesport; Festus was second and Maryville third. The individual dramatic characterization was won by Faye Wiles, Jamesport; Aurand Harris, Jamesport, was second; Charlotte England, Festus, third, and Marcus Mindell, Marshall, fourth.

# SPRING HORSE SHOW OPENS FRIDAY WITH 250 ENTRIES

**Final Contests to Be Held Next Sunday Afternoon; Matinee on Saturday.**

The St. Louis Spring Horse Show, with about 250 entries, will open its three-day exhibition at the Missouri Arena, 5200 Berthold avenue, Friday night. On Saturday a matinee and a night showing will be held while the final contests will be held Sunday afternoon.

The unusually large number of saddle horses entered indicates, in the eyes of the show promoters, that St. Louis still holds a prominent place as one of the great saddle horse towns of the Middle West. So many entries have been received that two additional classes have been established for amateur owners in the three-gaited and five-gaited contests.

Another scheduled event is the heavy harness class. August A. Busch will show four-in-hand, tandem and unicorn teams. He has exhibited in the St. Louis shows since 1896.

# STOCK EXCHANGE PLANNING TO MOVE TO LANDRETH BLDG.

**Expects to Take Over Entire Ground Floor at Fourth and Locust Streets.**

The St. Louis Stock Exchange is planning to occupy new quarters about June 1, consisting of the entire ground floor of the Landreth Building, southeast corner of Fourth and Locust streets.

It expects to take over the three years remaining under a lease of this space by Fenner & Beane, a brokerage house which has closed its St. Louis office. The quarters will require rearrangement. They have about 2850 square feet of floor space, about the same area the exchange has used previously.

Until a fire occurred in the Moneta Building, northeast corner of Fourth and Locust, on Feb. 26, the exchange occupied the ground floor of that structure. Water damaged the exchange rooms. Temporary space has been used since on the fifth floor of the Security Building, southwest corner of Fourth and Locust.

# CHICAGO 'L' FARE 10 CENTS DESPITE 5-CENT FRANCHISE

## Original Agreement in 50-Year Grant Abrogated—City Finally Takes Case to U. S. Supreme Court.

Special to the Post-Dispatch.

CHICAGO, May 2.—Although the United States Supreme Court has decided to review the elevated rapid transit fare case, riders continue to pay 10 cents under a Federal district court injunction.

The 5-cent fare contracts in the franchise were abrogated long ago under State regulation. Up to 1928 the elevated lines were selling three tickets for 25 cents, single fares for 10 cents, or weekly passes for $1.25.

Then the Rapid Transit Co. applied to the Illinois Commerce Commission for a straight 10-cent fare. On the practical ground that to abolish the weekly passes and bulk ticket sales would result in riders seeking other facilities and thus reducing the revenue of the company the Commission denied the application, but said: "It is unquestionably true that the company is not receiving the full return on its investment which the courts have decided is a reasonable return."

The company then obtained from the United States District Court a temporary injunction restraining the city and the Commerce Commission from interfering with the straight 10-cent fare.

**Injunction Made Permanent.**

Two years later, after a special master had taken testimony and made his recommendation, a three-judge Federal Court held that to deny the company's plea would result in confiscation of its property, in violation of the United States Constitution, and made the injunction permanent.

The court denied the city's plea that the injunction be dissolved and the appeal to the United States Supreme Court followed. Further delay of a year or longer is likely before the high court decides the case and the city's law department is not optimistic as to the outcome.

This case differs somewhat from the New York subway 5-cent fare case. In New York City, although a 5-cent fare was stipulated in the franchise contracts, the company announced a 7-cent fare and obtained a Federal District Court injunction to prevent the city and the Transit Commission from interfering with it. The United States Supreme Court set aside the injunction, not on the ground that the 5-cent contract was binding, but that there was no showing the lower fare was confiscatory as applied to the particular lines covered by the contracts.

**Written in Dual Contracts.**

The subway company later was unsuccessful in an action in the State court to have the 5-cent contracts abrogated. The Appellate Division of the State Supreme Court ruled that the 5-cent fare was written into the dual contracts between the city and the Interborough as an unchangeable rate, even though the company lost money by it.

In New York the State regulating commission had not previously invalidated the franchise contracts as has been done in Chicago. The City of Chicago, however, will attempt to show that on a proper valuation the old rates of fare were not confiscatory. Meanwhile, the elevated lines, operating under 50-year franchises, have succeeded in nullifying State regulation, and even if the Supreme Court ultimately should decide in favor of the city it is unlikely that any considerable number of riders ever would be able to obtain refund of the excess fares paid.

# LOAN ASSOCIATION SHORTAGE

**$135,000 Deficiency in Assets of Kansas City Organization.**

By the Associated Press.

KANSAS CITY, Mo., May 2.—George W. Wagner, State Supervisor of Building and Loan Associations, in an inventory compiled as temporary receiver, has listed deficiencies in the assets of the Mutual Savings & Loan Association at $135,000. The report indicated a loss to shareholders of approximately 45 per cent.

Earl C. Hallar, president of the association, fell from the seventh floor of an unfinished apartment hotel last February after the supervisor had made public to what extent the organization was carrying paper on Hallar's own building projects. A Coroner's jury held his death accidental.

# KILLS TWO CHILDREN AND SELF

**Illinois Farmer Also Cuts Throat of Wife.**

By the Associated Press.

EFFINGHAM, Ill., May 2.—After killing his two children, Clarence Cramer, 35-year-old farmer, slashed his wife's throat and then committed suicide in their farm home near here today.

Mrs. Cramer is expected to live. She told officers her husband was "insanely jealous" and had been acting queerly for several days. After she was attacked she ran to the home of a neighbor who called officers.

**Closing Time for Foreign Mail.**

Closing time for parcel post for Germany and Great Britain and full European mails is set for 9 o'clock tomorrow night, at the Main Post Office, Eighteenth and Walnut streets.


"Let the love for literature, painting, sculpture, architecture, *and above all, music,* enter into your lives."

*—Theodore Roosevelt.*

**MOTHERS — Music Week**

A Rare Opportunity to Discover if Your Children Have Talent

**THE MUSIC STUDENTS' LEAGUE**

*In Co-operation With the Following Fine Schools:*

(ARRANGED ALPHABETICALLY)

**MUSIC**

HUGO SCHOOLS OF MUSIC
*(Six Schools, Conveniently Located)*
MENGES MUSIC STUDIOS
SHENANDOAH SCHOOL OF MUSIC
WELTNER CONSERVATORIES OF MUSIC
*(Two Schools, Conveniently Located)*

**DANCING AND RADIO**

JOHNNY HANLEY'S STUDIO OF DANCING

***Offers***

**FREE**

One Term—Eight Lessons

Private Class

**MUSIC or DANCING LESSONS**

The Only Expense Is an Enrollment Fee of One Dollar and Eighty-Five Cents to Show Sincerity of Purpose and Help Cover Enrollment and Advertising Costs.

NOTE: The regular price of this term of lessons ranges from $8.00 to $30.00 (depending upon the teacher selected). Realizing this, the magnitude of this office is apparent. All 30-minute period lessons.

NO INSTRUMENT NEEDED

Pupils without instruments in the home are also cordially invited to take advantage of this offer, as many parents hesitate to purchase an instrument unless they have some assurance that the child has talent. Instruments will be furnished for the lesson periods to pupils without instruments.

*All Music Instruction Will Be*

PRIVATE — PERSONAL — INDIVIDUAL

**Adults!** Have you reached the "Age of Regrets?" You are just as welcome as the children!

HOW TO ENROLL

This precious opportunity is made possible by the Music Students' League, and the offer is made in accordance with its policy and as part of its campaign—TO ENCOURAGE THE APPRECIATION and performance of Music. Registrations will be accepted for three days only—Monday, Tuesday and Wednesday, this week. The fee of $1.85 must be paid upon enrollment. There are no other obligations—no "extras"—nothing to sign. If you have any preference as to schools—enroll early. Any or every member of the family may enroll for any subject that they are NOT now studying. Registrations will not be accepted after 9 P. M. Wednesday. The Baldwin Piano Co., have kindly granted space for registrations at their Store, 1111 Olive St. Open 9 A. M. to 9 P. M.

**No Enrollments Accepted at the Schools**

PIANO, VIOLIN, VOICE, SAXOPHONE, PIANO-ACCORDION, CLARINET, TRUMPET, TROMBONE, CORNET, BANJO, DRUMS, GUITAR, MANDOLIN, ETC. TAP AND ACROBATIC DANCING. RADIO TRAINING COURSE.

**Remember—** POSITIVELY NO ENROLLMENTS ACCEPTED AFTER 9 P. M. WEDNESDAY—THIS WEEK.

**THE MUSIC STUDENTS' LEAGUE**

**Registration**

**The BALDWIN Piano Co.—1111 Olive St.**



"The Rexall Stores"

**WOLFF-WILSON'S**

THE ORIGINAL CUT-RATE DRUGGISTS OF ST. LOUIS FOR 44 YEARS

7th & Washington
7th & St. Charles
408 Washington
9th & Olive
9th & Locust

★ These Prices Also Effective at LIGGETT'S DRUG STORES ★
6510 Delmar Blvd. University City, Mo.
Gore & Lockwood Aves. Webster Groves, Mo.

Grand & Olive
Grand & Arsenal
DeBaliviere & McPherson
Skinker & Pershing
Hamilton & Plymouth

**PRICES REDUCED**

***Take Advantage of These Low Cut Prices on Standard Household Remedies and Toilet Needs!***

*On Account of the Unusually Low Prices We Reserve the Right to Limit Quantities.*

**Mail Orders Filled Promptly**
*Add 10% to Entire Order for Postage and Packing. NO PHONE OR DELIVERY ORDERS*

| | | |
|---|---|---|
| **Pond's** | *Cold or Vanishing Cream. 65c Size* | 35c |
| **Listerine** | *$1.00 Size* | 63c |
| **Mum** | *Deodorant. 35c Size* | 21c |
| **Castoria** | *Fletcher's. 40c Size* | 23c |
| **Three Flowers** | *Face Powder 75c Size* | 59c |
| **Dr. West's** | *Tooth Brush 50c Size* | 29c |
| **Mulsified** | *Cocoanut Oil Shampoo. 60c Size* | 35c |
| **Petrolagar** | *$1.50 Size* | 83c |
| **Armand's** | *Cold Cream Face Powder* | 67c |
| **Bromo Seltzer** | *60c Size* | 34c |
| **Woodbury's** | *Facial Soap. 25c Size* | 16c |

**Bayer's Aspirin Tablets**
**Bottle of 100**
**74c**

**FREE!** A Regular 25c Tin of
**Langlois Lavender Talcum**
*With a 35c Tube of Langlois*
**Lavender Mentholated SHAVING CREAM**
*60c Value*
Both for **35c**

**50c PHILLIPS Milk of Magnesia**
**31c**

**Biggest Cigar Value in Town**
**Neutrality Manila Cigars**
*Package of 10...* **29c** *Box of 100...* **$2.79**
**Cigarettes—At Cut Prices!**
LUCKY STRIKES, OLD GOLDS, CHESTERFIELDS, CAMELS — *Pack of 20* **13c** *2 for* **25c** — *Carton of 200* **$1.19**

**50c IPANA Tooth Paste**
**28c**

**HOUSECLEANING NEEDS**

| | | |
|---|---|---|
| MOTH BALLS or MOTH FLAKES | *Pound Carton* | 10c |
| BLACK FLAG LIQUID | *Pint Can* | 48c |
| FLIT FLY SPRAY | *Pint Can* | 59c |
| LARVEX MOTH LIQUID | *Pint* | 69c |
| MAGIC BRAND INSECT POWDER | | 19c, 39c |

## TOILETRIES

| | | |
|---|---|---|
| **Mavis** | Face Powder 50c Size | 34c |
| **Pompeian** | Face Powder 60c Size | 31c |
| **Luxor** | Face Powder 50c Size | 37c |
| **Coty's** | Face Powder $1.00 Size | 69c |
| **Hinds** | Honey and Almond Cream. 50c Size | 28c |
| **Italian Balm** | 35c Size | 23c |
| **Lady Esther** | Cream 75c Size | 43c |
| **Hopper's** | Restorative Cream, $1 Size | 79c |
| **Hinds** | Cleansing or Texture Cream, 40c Size | 33c |
| **Pebeco** | Tooth Paste 50c Size | 28c |
| **Forhan's** | Tooth Paste 60c Size | 34c |
| **Kolynos** | Tooth Paste 50c Size | 28c |
| **Pepsodent** | Tooth Paste 50c Size | 30c |
| **Lyon's** | Tooth Powder 60c Size | 41c |
| **Listerine** | Tooth Paste 25c Size | 14c |
| **Squibb's** | Tooth Paste 40c Size | 28c |
| **Williams'** | Shaving Cr. 50c Size | 29c |
| **Mennens'** | Shaving Cr. 50c Size | 29c |
| **Palmolive** | Shaving Cr. 35c Size | 20c |
| **Barbasol** | 65c Size | 36c |
| **Gillette** | Blades $1.00 Size | 60c |
| **Pinaud's** | Lilac Vegetal $1.25 Size | 78c |
| **Lux** | Soap 10c Size | 5 for 30c |

**Monarch Motor Jug**

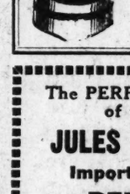

Well constructed. Gallon size. Keeps contents hot or cold for many hours. A convenience on picnics or motoring trips. *Specially Priced..* **98c**

**The PERFUME Sensation of the Year**
**JULES V. RIVIERE**
**Imported French PERFUME**
*In Original Packages*
**FOUR ODORS**
Chypre, Gardenia, Sweet Pea, Ambre B
In Sealed Flagon, Containing Two Drams. Limited Quantity.
*While They Last...* **25c** *Each*

***The New Hawkeye* Camera**

*In Colors* Just the thing for boys and girls who like to take pictures. For grown-ups, too.
*Priced at....* **89c**
Many other Eastman Kodaks and Cameras priced from **98c to $35**

## REMEDIES

| | | |
|---|---|---|
| **California** | Syrup Figs 60c Size | 36c |
| **Lavoris** | Mouth Wash $1.00 Size | 65c |
| **Jad Salts** | 85c Size | 51c |
| **Nujol** | $1.00 Size | 56c |
| **Vick's** | Vapo Rub 35c Size | 21c |
| **Lysol** | $1.00 Size | 69c |
| **Freezone** | 35c Size | 21c |
| **Pepsodent** | Antiseptic $1.00 Size | 72c |
| **Glyco-** | Thymoline $1.20 Size | 77c |
| **Agarol** | $1.50 Size | 84c |
| **Ex-Lax** | Chocolate 25c Size | 15c |
| **Caldwell's** | Syrup Pepsin 60c Size | 36c |
| **Squibb's** | Mineral Oil $1.00 Size | 59c |
| **Nature's** | Remedy Tablets 50c Size | 33c |
| **Danderine** | Hair Tonic $1.00 Size | 69c |
| **Farr's** | For Gray Hair $1.25 Size | 1.09 |
| **Lucky Tiger** | $1.00 Size | 59c |
| **Feenamint** | 25c Size | 14c |
| **Psylla** | Battle Creek $1.00 Size | 69c |
| **Mellin's** | Food 75c Size | 55c |
| **Dextri** | Maltose 65c Size | 51c |
| **Horlick's** | Malted Milk Hosp. Size | 2.69 |
| **Ovaltine** | $1.00 Size | 69c |

**44**

**A**

*Solid Mahogany*
**Occasional Chair**
Luxuriously upholstered in distinctive Fre... Tapestry with hand-carved arms, base and legs. A chair that will add charm to your living room ..... **$49.5**

You Can See Displayed on Our Fourth Floor
**Exhibition 3-Room Outfit**
Completely Furnished **$349**
*Easy Terms*

**9-Pc. D...**
The difference you save ... Suite—so extremely low p... to you. You will find a ... wide China Closet with fro... namented with decorative ... tension Table is six feet ... chairs and host chairs have ... tively upholstered. A giga... greatly reduced price.
Small Down Payr...

**R...**
**W...**
These Ori... Rugs are ... structed ... many ye... Heavy fri... Oriental ...
$39.5...
Seamles...

**Fringed Holla... Shades**
Extra Special
*Regular $1.25....* **69**
Fancy striped Holland Shades ... and Green Colors; Rayon ... Scalloped. 84x36 size.

**All-Wool Colo...**
*Anniversary Spe...*
Beautiful, quaintly woven rugs, with... by our grandmothers. Flowers an... sizes.

ON'S
FOR 44 YEARS
nd & Olive
nd & Arsenal
Baliviere & McPherson
nker & Pershing
milton & Plymouth
CED.
on Standard
nishing c Size 35c
00 63c
21c
r's. ze 23c
vers Face Powder 75c Size 59c
Tooth Brush 50c Size 29c
coanut Oil ampoo. 60c Size 35c
$1.50 Size 83c
Cold Cream Face Powder 67c
zer 60c Size 34c
's Facial Soap. 25c Size 16c
50c PHILLIPS Milk of Magnesia 31c
EANING NEEDS
LS or Pound KES Carton 10c
G Pint Can 48c
Pint Can 59c
ID Pint 69c
ND VDER 19c, 39c
MEDIES
nia Syrup Figs 60c Size 36c
s Mouth Wash $1.00 Size 65c
lts 50c Size 51c
.00 ze 56c
Vapo Rub 5c Size 21c
00 69c
ne 35c Size 21c
ent Antiseptic $1.00 Size 72c
Thymoline 1.20 Size 77c
$1.50 Size 84c
Chocolate 25c Size 15c
ll's Syrup Pepsin 60c Size 36c
's Mineral Oil $1.00 Size 59c
s Remedy Tablets 50c Size 33c
ine Hair Tonic $1.00 Size 69c
or Gray Hair 1.25 Size 1.09
Tiger $1.00 Size 59c
int 25c Size 14c
ttle Creek 00 Size 69c
Food 75c Size 55c
ltose e Size 51c
's Malted Milk Hosp. Size 2.69
e $1.00 Size 69c

# HELLRUNG & GRIMM'S

# 44th ANNIVERSARY SALE

**"We Guarantee LOWEST Bottom Prices"**

If any article of merchandise bought at our stores at any time can be purchased for less money elsewhere on the same day, we will cheerfully refund the difference.

**We are proud to celebrate our 44 years of honest merchandising in St. Louis. And we are going to make this a long-remembered event by offering unparalleled values in every department. Thrifty buyers will find great value giving, money-saving bargains, in quality merchandise at the lowest prices in years. Tremendous savings on every floor, from the basement up. Sale starts Monday morning at 8:30—Come in, take advantage of this drastic price reduction opportunity.**

*Solid Mahogany*

**Occasional Chair**

Luxuriously upholstered in distinctive Freize Tapestry with hand-carved arms, base and legs. A chair that will add charm to your living room ..... **$49.50**

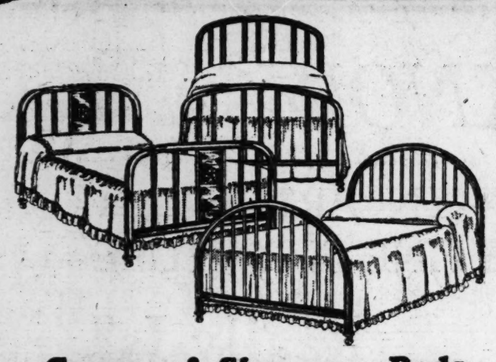

**Group of Simmons Beds**
**Offered at Close Out Prices**

When you look at the illustration above you would naturally expect to pay far more than our close-out price. In fact, we want you to come in and examine these *genuine Simmons* Beds, note sturdiness, the tubing and attractive cane effect, then compare them with others selling for twice as much. Make your selection from blue-walnut and green—at an amazing low price. Some in full, others in twin sizes.

YOUR CHOICE, ONLY **$7.75**

You Can See Displayed on Our Fourth Floor

**Exhibition 3-Room Outfit**

Completely Furnished **$349**

*Easy Terms*

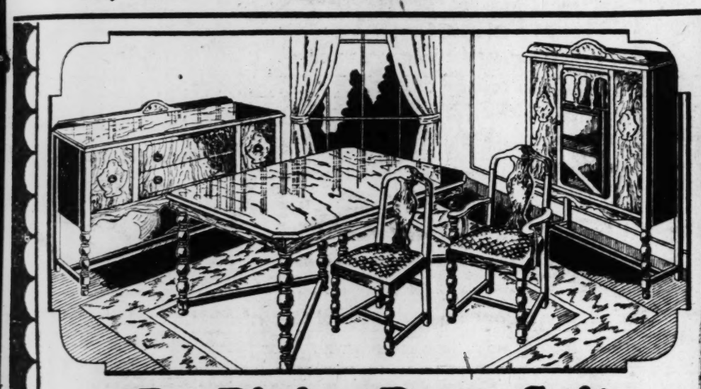

**9-Pc. Dining-Room Suite**

The difference you save on this beautiful Suite—so extremely low priced—is our gift to you. You will find a large Buffet and wide China Closet with front attractively ornamented with decorative overlays; the Extension Table is six feet when opened; five chairs and host chairs have seats, very attractively upholstered. A gigantic value at this greatly reduced price.

*Regular $137.50 Value*

**$87.50**

Small Down Payment—No Interest or Carrying Charge

**Telephone Stand and Stool $2.49**

Strongly constructed. Mahogany finish. Has place for phone book.

**Fibre Rocker**

*Regular $10 Value* **$6.75**

Comfortably constructed of heavy fiber. Can be used for both porch and living room.

*Solid Walnut*

**Radio or End Table**

**$4.95**

Here's an innovation; a table that can be used for radio or as an end table; attractively designed, solid walnut, hand-carved frame and legs, 24 inches high with 13x19 top.

**Exquisite 2-Pc. Tapestry Bed-Davenport Suite**

*Regular $165.00 Value* **$127**

*EASY TERMS No Interest or Carrying Charge*

*"Charles of London"*

*A beautiful new style in a most comfortable Suite of splendid English design*

Upholstered allover in high-grade tapestry, this lovely suite shows craftsmanship at its best. It's built on selected hardwood frame, with flexible steel construction and fine wire reversible cushions covered with tapestry with restful backs. The long davenport opens instantly into a full-size bed. See this typical Anniversary Sale value.

Ready-to-Be-Painted

**Breakfast Set**

*Regular $18.75* **$9.95**

This set is substantially made of good selected timber. Consists of four cathedral-back chairs with turned legs; thicker and stronger than ordinary chairs, with drop-leaf table, all smoothly sanded and cleaned ready for you to paint. A wonderful bargain.

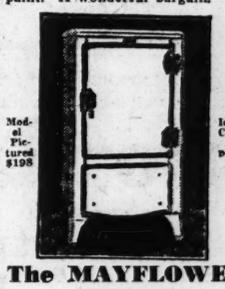


**The MAYFLOWER Electric Refrigerator**

There are 10 Big Reasons why this wonderful Refrigerator should be in your home—and one of the important ones is that it's priced amazingly low.

**$170**

Authorized Dealer for Leonard, Kelvinator and Majestic Electric Refrigerators
Small Down Payment

**4-Pc. Bedroom Suite**

The tremendous price cut on this attractive suite has been made possible by our Anniversary Sale reductions. Charming in design and with quality construction—genuine walnut veneer, overlaying selected hardwood. Consists of full-size poster bed, dresser, charming vanity and your choice of either chifforobe or chest of drawers. You cannot judge the high quality by the extreme low price. You must come and see the Suite to realize the wonderful value.

*Regular $139 Value* **$89**

Small Down Payment—No Interest or Carrying Charge

**Pull-Up Chair**

*Regular $10.50 Value* **$6.75**

The price is low on this beautiful Pull-up Chair with moquette back and velour seat. Finished in walnut with artistically formed legs and stretcher.

**Folding Bed and Cotton Mattress**

*Regular $15.00 Value*

**$8.75**

This Bed is full six feet when opened, closed it occupies very little space. Can be rolled away in a small closet. Comes complete with mattress.

**Voss Electric WASHER**

**$59.95**

An extraordinary value. This Voss Washer has All-Porcelain Tub, GENERAL ELECTRIC Motor, Super Rollers. A bargain you cannot afford to miss as this is the first time that a full-sized Electric Washer of VOSS quality has ever been offered at such an unusually low price.

*EASY TERMS If Desired*

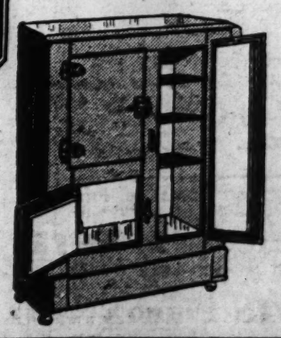

3-Door Side Icer

**Air-Tight Refrigerator**

Constructed of solid oak. 35 inches wide and 43 inches high. Has 3 flush panel doors with air-tight rubber gaskets and fully insulated with efficient insulation that keeps out heat and keeps in the cold. You'll find the three shelves are large. Also equipped with special protection grating in ice chambers.

**$19.75**

*Small Down Payment*

No Interest or Carrying Charges on This Item

# RUGS

Drastic Reductions in Every Department

*8.3x10.3 Seamless*

**Worsted Rugs**

These Oriental-like Worsted Yarn Rugs are so very sturdily constructed that it will take many, many years to wear them out. Heavy fringed ends, just like real Oriental rugs.

*Value to $65* **$44.95**

*9x12 Seamless*

**Axminster Rugs**

*Values to $55* **$39.95**

Good heavy quality Rugs, of closely woven all-wool face, in the season's smartest designs and colorings. Allover effects copied from rare Oriental and Persian carpets.

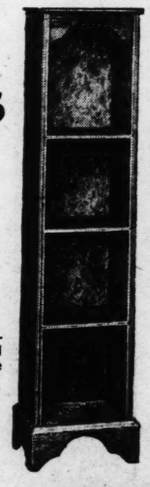

*$39.50 Value 7.6x9*

**Seamless Velvet Rug** **$27.95**

**Fringed Holland Shades**

Extra Special

*Regular $1.25....* **69c**

Fancy striped Holland Shades in Ecru and Green Colors; Rayon fringe. Scalloped. 84x36 size.

**Fringed Panel Curtains**

Extra Special

*Values to $1.75.....* **$1.00**

45 inches wide, 3¼ yards long, with Rayon fringed ends. Nottingham and Filet weaves.

Others at $1.39, $1.69 to $2.98

**All-Wool Colonial Hooked Rugs** **$9.44**

*Anniversary Special—Regularly $12.95*

Beautiful, quaintly woven rugs, with all the charm of the treasured rugs made by our grandmothers. Flowers and motifs of various description, 24x48-inch sizes.

**Pier Cabinet**

*Regular $12.00 Value* **$6.75**

Finished in walnut, with four sections for books and flat top, as pictured; 16 inches in width, 4 feet 6 inches high; very convenient and handsome cabinet.

**Occasional Table**

*$8.50 Value at* **$6.75**

An Occasional Table that is different, nev. designed, 30-inch top, rub finished walnut veneer top with graceful legs.

# HELLRUNG AND GRIMM

9th & WASHINGTON 16th & CASS

# CIVIC BODY TO STUDY BENEFIT TAX SYSTEM

## Committee From General Council Will Be Headed by Dr. Isaac Lippincott.

A special committee of the General Council on Civic Needs has been appointed to study the city's system of assessing special benefit taxes to help finance street widenings and other public improvements. The committee will consider the reasonableness of the system and make recommendations for changes if it thinks any desirable.

All phases of the situation and of the city Charter provisions on the subject are to be studied. The Board of Aldermen last week appointed a special committee of its membership to make a similar inquiry. There has been much agitation among some property owners in recent months against the special tax system. These opponents contend that special taxes are unfair and burdensome. The only remedy they have suggested is that improvements be paid for altogether by bond issue or from the already overburdened general revenue of the city.

Dr. Isaac Lippincott, professor of economic resources at Washington University and a civic worker, was made chairman of the Civic Committee by Luther Ely Smith, chairman of the council. The other members are:

Eugene S. Klein, representing the American Institute of Architects; William C. E. Becker, American Society of Civil Engineers; Morton J. May, Associated Retailers; Roy F. Britton, Automobile Club of Missouri; James F. Cook, Building Owners' and Managers' Association; Charles J. Eisenring, Building Trades Council; Frank K. Harris, Business Men's Association of South St. Louis; Joseph A. Muldoon, Delmar-Skinker Improvement Association; Baxter L. Brown, Engineers' Club; Carter W. Atkins, Bureau of Municipal Research; G. William Senn, head of the city condemnation division; Elmer B. Klein, Federation of Improvement Associations; C. E. Valier, Merchants' Exchange; J. F. O. Reller, North St. Louis Business Men's Association; J. H. Cunningham Jr.; A. O. Wilson, Clearing House; J. H. Bawden, St. Louis Fruit & Produce Association; A. D. Ruth, Real Estate Exchange; William Stephan, Tower Grove Heights Improvement Association; William C. Bernard, technical expert of the condemnation division; H. Shifrin and Luther Ely Smith.

### Aged Musician and Wife Killed.

Special to the Post-Dispatch.

BOONVILLE, Mo., May 2.—Prof. and Mrs. A. F. Sauter of Boonville were killed this afternoon at Hot Springs, Ark., by an automobile which struck them. Prof. Sauter, a musician, was 83 years old, and was Boonville's oldest business man both in years and length of service.

# JANE ADDAMS HAILED AS EMINENT AMERICAN

## Gets Bryn Mawr Award—Hoover and Ramsay MacDonald Send Tributes.

By the Associated Press.

BRYN MAWR, Pa., May 2. — Jane Addams, founder of Hull House at Chicago, was hailed at Bryn Mawr College today as "a citizen of the greater world community," by Prof. John Dewey of Columbia University.

This was one of many tributes paid her by prominent men and women at the exercises in Goodhear Hall, bestowing on her the M. Carey Thomas prize award valued at $5000. This award is made at intervals "to an American woman in recognition of eminent achievement."

The Alumni Association of Bryn Mawr College in 1922 raised $25,000 in honor of M. Carey Thomas, then president of the college, to found the award. It was given for the first time in June, 1922, to Dr. Thomas, and was awarded this year for the second time.

The award was made by President Marion Edwards Parks, of Byrn Mawr College.

From President Hoover came the following tribute: "I am glad to learn that the M. Carey Thomas prize is to be awarded to Miss Jane Addams. Miss Addams' distinguished achievements and her eminence in American life deserve every possible recognition, in addition to that which she already possesses in nation-wide admiration and affection."

A message from Ramsay MacDonald, British Premier, read: "If sincerity in belief and simplicity in life, devotion to one's fellows as persons and service to them as a community, an allegiance to a faith in the certain triumph of the good, and a daily testing of that faith by work, an embodiment of charm and energy in the way one does things awaken affection in people's hearts and create memories which defy time, Miss Addams is one of the best beloved women in the world and her name and work will be known for many generations after she has gone."

Speakers included Mrs. Carrie Chapman Catt, former president of the National American Woman Suffrage Association; Miss Grace Abbott, chief of the Federal Childrens Bureau, and Miss Frances Perkins, New York State Department of Labor.

### SUES TO OBTAIN $1000 REWARD HE DECLARES IS WITHHELD

**G. F. Boehnker, Who Recovered Drowned Girl's Body, Begins Action Against Chief Gerk.**

Suit to obtain a $1000 reward offered for the recovery of the body of Miss Ruth Young, daughter of Charles Young, a grocer at Fenton, who was drowned in the Meramec River in February, was filed in Circuit Court yesterday against Chief of Police Gerk, with whom the reward was posted.

The plaintiff, George F. Boenker of Fenton, who filed suit through his attorney as next friend, alleges he recovered the body but that the reward, offered by the girl's father, is withheld.

Chief Gerk's secretary, Joseph W. Miller, said that Chief Gerk knew of the filing of the suit in advance and encouraged it in order to settle legally the claims of Boenker and a man who was with him at the time the body was taken from the river.

### 258 AIRPLANE FATALITIES DURING LAST HALF OF 1930

**Assistant Secretary of Commerce Says Number of Passengers Killed Decreased.**

Special to the Post-Dispatch.

WASHINGTON, May 2.—Airplane accidents caused the death of 258 persons the last half of 1930, Assistant Secretary of Commerce Clarence M. Young announced today.

There were 1116 accidents, involving 2021 persons. Of these persons, the reports showed 145 were severely injured, 277 received minor injuries and 1341 were unhurt.

Young said there was a decrease in the number of passenger fatalities and an increase in the number of miles flown per passenger fatality.

### 383 BID ON STATE ROAD WORK

**400 Attend Letting of $2,000,000 Construction Contracts.**

JEFFERSON CITY, May 2.—Road contractors today submitted 383 bids on 118 miles of new road work at the State Highway Department. Nearly 400 road builders and contractors were here for the letting.

The bids wer eon $2,000,000 of new construction work in 18 counties and includes 33 miles of concrete, 68 miles of gravel surfacing and 17 miles of graded earth. The successful bidders will not be announced until the next meeting of the Highway Commission.

### 88 COMMUNISTS EXECUTED

**Chinese Nationalists Punish Depredations in Provinces.**

By the Associated Press.

SWATOW, China, May 2.—Red violence which has terrorized many provinces of China, met its match today in the execution of 88 Communists who engaged in May day demonstrations.

The authorities of the Northern Kwangtung province seaport put to death the agitators whose fellows had laid waste neighboring provinces with torch and gun for a year or more as their armies challenged the power of the Nationalist Government at Nanking.

# MISS CLARA COLEMAN CHOSEN HEAD OF CITY HOSPITAL NURSES

**Miss Willa Woods and Miss Letitia Kallister Promoted to Vacancies Created by Change.**

Miss Clara Coleman, who has been superintendent of nurses at Isolation Hospital, has been appointed superintendent of nurses and director of the nurses' training school at City Hospital, succeeding Miss Genevieve Muench, who assumed this position last year and resigned last February. The salary is $200 a month and maintenance. Miss Coleman, a graduate of Southwestern University, Georgetown, Tex., was educated as a nurse at City Hospital. Since 1927 she has directed the nursing at Isolation Hospital, organizing a course in communicable disease nursing which has received much recognition.

Miss Willa Woods, instructor of nurses at Isolation Hospital, has been promoted to succeed Miss Coleman there, at $175 a month and maintenance. Miss Woods was educated at the State Teachers' College at Kirksville, Mo., and at City Hospital. Miss Letitia Kallister, for three years a head nurse at Isolation Hospital will succeed Miss Woods, at $130 a month and maintenance. The appointments were made by Hospital Commissioner Lohr, acting in the case of the two superintendents on the recommendation of the Municipal Nurses' Board.

### Jokers Scare Boy to Death.

CANON CITY, Colo., May 2.—Edgar Watson, 16 years old, was literally frightened to death last night by practical jokers. Four high school boys persuaded him to go to a vacant house. Three of the boys concealed themselves near the house and when Watson appeared, rushed at him, shouting. Watson frightened, ran 100 yards, then fell dead of heart disease.


$2 Delivers This "Complete" CROSLEY 1931 Screen-Grid Radio

The Lincoln HOME FURNISHERS 1109 Olive

Famous triple screen-grid Crosley, power speaker, shielded chassis, carved case. $39.75

EYESIGHT IS PRICELESS

WOULD YOU RISK YOURS FOR A DOLLAR? YOUR EYES EXAMINED BY THE MORITZ METHOD

Includes the Eye Physician . . . The Optometrist . . . The Optician

SPECIALS for Monday, Tuesday and Wednesday

Our $7.00 Value White Gold Filled Frames Your Own Lenses Inserted Free..... $3.95

Our Regular $3.00 Value Dark or Demi-Amber Colors $1.25 Your Own Lenses Inserted Free of Charge

—NO CHARGE FOR TESTING—

MORITZ OPTICAL CO., 504 N. 7th St.

Between Washington and St. Charles. For Appointments Call CEntral 1

A 10% Discount to All Who Bring In This Ad.

WOLFF-WILSON OPTICAL DEPARTMENT

7th & Washington Only Dr. S. B. LAPPEMAN in charge

Sun Goggles $1.95

In Amber Smoke Blue Fieuzal

Slip-On Sun Goggles Featherweight $1.00

In Amber Smoke Fieuzal

The Latest in Eyeglass Frames

The high temple uncovers your side view. Special at..... $3.95

PINK GOLD FILLED

$5.00 "Erman" Frame, $3.95

Lighweight high-bridge zyloshell, in 3 colors, with metal-lined temples.

$7.50 Cortland Rimless Mtg., $3.95

Flexible bridge in pink or white gold filled; rocking pearl pads.

$6.00 "Shur-On" Frame, $3.95

White gold filled. Solid gold pads, very comfortable.

$6.00 "Mayfair" Frame, $3.95

Pink gold filled; rocking pearl pads. Very comfortable.

Starck Manufacturers

Whirlwind PIANO SALE

New and Slightly Used Pianos Sacrificed for Quick Disposal. Lowest Prices in the History of the Piano Business!

Special Group of 17 Good Used Upright Pianos

Pianos made to sell for $350 to $700. Just the instrument for the beginner. Come quick for Best Pick.

While They Last $29 UP

Brand-New PIANOS Small Size Sale Price $110 Terms $1.50 a Week

BRAND-NEW BABY GRAND PIANO

Compare With Grands Selling Elsewhere Up to $700

$345

Pay Only $2.00 a Week

On sale at less than half price. Beautiful tone and appearance. Limited nummer only. Call at once. Every instrument new and fully guaranteed. If you EVER intend owning a Piano BUY NOW.

Only Starck, the manufacturer, can offer these values.

Ask About Our 30-Day Trial Plan.

RADIOS At "Give-Away" Prices We have only 19 left for quick disposal

F. A. Starck Piano Co.

Manufacturers of Starck Grand, Upright and Player Pianos

1018 OLIVE ST. S. E. Cor. 11th

OPEN EVENINGS

DO YOU KNOW

HOW LOW IN PRICE KENNARD'S FINE FURNITURE Really Is?

These Living-Room Suites and pieces are typical of the great variety of GOOD furniture we have for every room at extremely low prices. Each detail of construction and workmanship is above reproach, and all materials are of high quality; thus the beauty and charm and comfort which you buy now will last for many, many years. Inspect these great values this week, since most of the following items are one-of-a-kind.

REMEMBER—*Kennard's Have Lowered Their Prices, but Have Maintained the Quality.*

AXMINSTER RUGS

*Reduced From $49.50*

9x12 $35.00

These Rugs are marvelous values at this low price and there is a wide variety from which to choose. They are in Persian, conventional, and hooked Rug designs. By all means, see them.

Oval Rush Rugs

9x12 $26.00

These rugs are so very desirable for summer use, and so inexpensive too, that every home should have at least one. Oval in shape with natural color centers and green, blue, or brown band borders.

Mourzouk Rugs

*Heaviest Quality*

9x12 $32.50

For porches or sun parlors these vivid, boldly patterned rugs are just the thing. They can be had in a number of designs and a variety of convenient sizes.

*Heaviest Grade*

India Drugget Rugs

9x12 $54.00

A distinctive touch can be given your sun parlor or living room by the use of one of these delightful rugs. They come in patterns and colorings that are wholly satisfactory.

*Floor Coverings —First Floor.*

| | WAS | NOW |
|---|---|---|
| 2-piece suite in tapestry | $140 | $105 |
| 2-piece tapestry-covered suite | 145 | 105 |
| 2-piece suite in mulberry damask, solid mahog. frames | 300 | 135 |
| Red damask Sofa, single down-filled cushion | 325 | 145 |
| Georgian Sofa in old Colonial pattern tapestry | 175 | 150 |
| Chippendale Love Seat in fine brocade | 225 | 150 |
| 2-piece suite in tapestry, with down cushions | 325 | 159 |
| Georgian Sofa, down cushions, rust damask cover | 225 | 165 |
| 2-piece suite in rust tapestry, attached pillow backs | 190 | 175 |
| 2-piece English suite, jade green cover, loose pillow backs | 198 | 180 |
| 2-piece suite in tapestry, shaped fronts | 240 | 198 |
| 2-piece mulberry damask suite with solid mahogany hand-carved frames | 395 | 225 |
| 2-piece suite in fine, old green velvet | 325 | 250 |
| 2-piece red damask suite; down cushions, tufted backs, Louis XV style, solid walnut frames at bottoms | 350 | 275 |
| 2-piece suite with imported French frieze combination covers | 340 | 290 |

A group of tapestry-covered English Club Chairs, *Special at* $29.50

A group of End Tables, mostly decorated, some with lacquered tops. Values to $15.00, *Only* $3.00 *Special*

Many fine upholstered Easy Chairs, greatly reduced. Also a number of comfortable, attractive Occasional Chairs at bargain prices to clear our stock.

Walnut or mahogany Gov. Winthrop Secretaries, with fretted doors, ball and claw front feet, and typical pigeonhole arrangement, *Were $49* Now $40

Small mahogany Secretary, pediment top, ample shelf space, good desk arrangement and one drawer below—dainty and well made. *Was $32.00* Now $23.00

Brass Desk Lamps, with decorated parchmentized shades. *Were $6.00* Now $3.00

*Furniture—Fifth, Sixth, Seventh Floors.*

*Terms Can Be Arranged If Desired . . . We Solicit Your Charge Account*

J. KENNARD & SONS Inc.

400 WASHINGTON AVE. STUDIOS—238 N. EUCLID AVE.

rushed at him, shouting. Watson frightened, ran 100 yards, then fe dead of heart disease.

PRICELESS
URS FOR A DOLLAR?
XAMINED BY
Z METHOD
e Optometrist . . . The Optician
uesday and Wednesday

Our Regular $3.00 Value
Dark or Demi-Amber Colors
$1.25
Your Own Lenses Inserted Free of Charge

OR TESTING—
CO., 504 N. 7th St.
For Appointments Call CEntral 4

All Who Bring Ad.

Their Prices, the Quality.

| WAS | NOW |
|---|---|
| $140 | $105 |
| 145 | 105 |
| 300 | 135 |
| 325 | 145 |
| 175 | 150 |
| 225 | 150 |
| 325 | 159 |
| 225 | 165 |
| 190 | 175 |
| 198 | 180 |
| 240 | 198 |
| 395 | 225 |
| 325 | 250 |
| 350 | 275 |
| 340 | 290 |

End Tables, mostly me with lacquered to $15.00,
3.00 Special
y reduced. Occasional
y Secretary, pedi- e shelf space, good nt and one drawer and well made.
$32.00
23.00
ed shades.
00
Account
S Inc.
AVE.

Noon 11 to 2 Special

LOWER-PRICE BASEMENT

20% Discount on Vanderbar $1.00 Hosiery

Chiffon All-Silk 5-Thread 45-Gauge Picot Top

80c

Service Silk Top to Toe Lisle Reinforced 42-Gauge— 7-Thread

All Fashionable Colors. Sizes 8½ to 10½.
No C. O. D., Will Call, Telephone or Mail Orders
Not More Than 3 Pairs to a Customer

Scruggs · Vandervoort · Barney

The Post-Dispatch offers readers a far larger number of rooms for rent than are listed in all the other St. Louis newspapers combined. It is the recognized renting medium in St. Louis.

## RESIGNS AS ARENA MANAGER TO HEAD CONVENTION HALL

**Maj. M. J. Pickering Also to Have Charge of Municipal Stadium in Philadelphia.**

Maj. Michael J. Pickering, general manager of The Arena since December, 1929, and previously to that manager of the Coliseum, has accepted a position as head of the new Convention Hall and Municipal Stadium of Philadelphia, and will leave tomorrow to take over his new position.

The new Convention Hall is a $5,000,000 institution with a main auditorium smaller than that of The Arena, but with more extensive general facilities. The Municipal Stadium, completed five years ago, was used in the Sesqui-centennial Exposition as the scene of the first Dempsey-Tunney fight.

Maj. Pickering is a native of Philadelphia and former graduate manager of athletics at the University of Pennsylvania. He served at one time as manager of amateur events at the Yankee Stadium in New York. During the war he was a Major in the air service. The salary of the new position is $10,000 a year, according to reports from Philadelphia. Maj. Pickering's successor atf The Arena has not been announced.

Biederman Furniture Company

15 Piece Mohair Bed-Davenport Outfit Complete Including 9x12 Rug $119

You Get These Pieces:
Fan-Back Bed-Davenport
Armchair Button-Back Chair
9x12 Rug
Junior Shade Junior Base
Occasional Table Mirror
Footstool Pillow
Metal Smoker End Table
Table Shade Table Base
Two Book Ends

Note These Features and the Price
1—Serpentine front. 2—Button tufting. 3—Moss filling. 4—Spring-filled reverse cushions. 5—Coil spring under-construction. 6—Newest fan-back style. 7—Skillful tailoring. 8—Every Suite made to your order. 9—Style, comfort, luxuriousness. 10 — This complete 15-Piece Living-Room Outfit at less than you would usually pay for the three-piece Suite alone! See it at once!

Very Easy Terms

Trade in Your Old Furniture at a Liberal Allowance

Gas Range
New Console Model!
In new ivory and marbleized green enamel; large-size cooking top with concealed manifold. Large oven and broiler with enameled oven linings. Guaranteed cooker and baker. Exactly as pictured. See it! $39.45

Steel Refrigerators
In Ivory and Green Duco
All-steel construction—the latest improvement in refrigeration—in ivory and green duco. White enamel lining. Complete equipment. Heavily insulated. Just one of the many bargains in a three-door side icer for only $14.95

Listen to our program over WIL nightly, 7:00 to 7:15 and for announcement of extraordinary interest.

Address..... Name.....

Open Every Night—Very Easy Terms

OUT OF THE HIGH-RENT DISTRICT

Biederman FURNITURE COMPANY

LOWER PRICES FOR YOU

801-03-05-07-09-11 Franklin Ave.

## ADDED FEATURES TODAY AT ARENA INDUSTRIAL SHOW

**This Year's Mississippi Valley Exposition Making Full Use of Buildings for First Time.**

Added entertainment features have been scheduled today at Mississippi Valley Exposition of Progress being presented by industries of the St. Louis trade territory at The Arena, 5700 Oakland avenue, where last week a throng gathered to witness an athletic program for the benefit of the unemployed. The exposition, first of its sort to make full use of the ample space provided by the Arena buildings, was planned to stimulate business through exhibits of the latest products displayed in an attractive setting.

The bagpipe band of the Forty-eighth Canadian Highlanders is to play four concerts today, and two orchestras are on hand to fill in between times. Oscar Babcock, bicycle aerialist, is to perform his loop-the-loop stunt this afternoon and again tonight.

**$15,000 Exhibit of Bagnell Dam.**

The exhibits themselves comprise a cross section of the manufactured products of the Mississippi Valley, and other displays include the art work and handicraft of St. Louis school children, a model of the City Plan Commission's design for improvement of the river front, and a reproduction of Bagnell Dam, the $40,000,000 power project of Union Electric Light and Power Co. This exhibit, which occupies all of the southern end of the main Arena building, was constructed at a cost of $15,000.

Last night was designated "Wabash Night," and members of the Wabash Railroad Club, which sponsored the ticket selling campaign of Miss Vieda Kraus, attended. Miss Kraus took sixth prize in the North St. Louis District and with Miss Emmie Schulz and Miss Della Hawley, winners of that prize in the other two districts, won a trip to New Orleans and a Gulf of Mexico tour.

The aviation exhibitors furnished the thrill of the day when a tiny single-seated monoplane of the Von Hoffman company landed in the Arena's "backyard." The ship was flown here from Detroit where it had been exhibited in an aircraft show. Dale Jackson, holder of the world's record for endurance flying, was on hand also.

**Tomorrow St. Charles Day.**

Tomorrow has been designated "St. Charles Day" and a large delegation, headed by a band, is expected to attend from that city. The group was organized through the efforts of Miss Katherine Lawler of St. Charles, winner of ninth prize, a Great Lakes tour, in the ticket selling contest for the Mississippi Valley District.

School children will have a half holiday tomorrow to enable them to visit the exposition. The drum corps of Central Twenty-fourth Ward Improvement Association, a group of 60 uniformed boys, will parade through the downtown district at noon before proceeding to The Arena. The exposition closes next Sunday.

## ATTEMPT TO REPEAL LAW ON NEW TRIAL MOTIONS FAILS

**Effort to Substitute Old "Shotgun" Method Dies on Senate Calendar.**

Special to the Post-Dispatch.

JEFFERSON CITY, Mo., May 2.—A bill proposing repeal of the law governing motions for new trial in criminal cases, which is one of the few criminal code reforms enacted by the Missouri Legislature in years, and to re-enact the former law which authorized the so-called "shotgun" motion for new trial dealing in vague generalities, died today on the calendar of the Senate.

Death of the bill, with the tabling of all House bills remaining on the Senate calendar for passage, ended the third attempt in as many legislative sessions by lawyers in the Legislature to obtain the repeal of the present law, which was passed in 1925.

The present law requires motions for new trial in criminal cases to state the grounds in detail and with particularity, and enables the trial court to be informed of the exact error alleged as the basis for seeking a new trial.

The old law, which the present one replaced, did not require the motion for new trial to state the grounds in specific detail.

## DECLARES CHURCH TREASURER LOST $113,000 ON MARKET

DES MOINES, Ia., May 2.—The Rev. S. D. Rodholm, president of Grandview College, said last night that Wilbur N. Hostrop, treasurer of the Danish Evangelical Lutheran Church of America and of the college, has admitted the loss through stock market speculation of $113,000 of college funds.

Hostrop, who is in Chicago, admitted there was a shortage in his accounts, but said the deficit has been covered with an assignment of his property. The entire matter was settled a week ago, he said.

Save at Walgreen's

Low Drug Prices

MONDAY AND TUESDAY

10c Palmolive Soap 3 Bars 17c

50c Service Rubber Gloves 19c

1.00 Russian Mineral Oil 49c

50c Ipana Tooth Paste 28c

75c Mothex Moth Bags 49c

1.25 Bayer's Aspirin Pkg. of 100 74c

50c Prophylactic Tooth Brush Oval or Straight Shape 21c

| | | |
|---|---|---|
| Pond's Creams | 1.00 Jar | 59c |
| Pyrosana | Mouth Wash 1.00 Size | 48c |
| Ovaltine | 1.00 Size | 67c |
| Aspirin Tablets | 1.00 Size Bottle of 100 | 39c |
| Woodbury's Soap | 25c Bar | 16c |
| Lady Esther | Cream 75c Size | 42c |
| Listerine | Tooth Paste 25c Tube | 14c |
| Kolynos | Tooth Paste 50c Size | 27c |
| Lemon Castile | Shampoo 50c Size | 31c |
| Kotex | Regular 45c Size | 24c |
| 3 Flower | Rouge 50c Size | 37c |
| Dextri-Maltose | 85c Size | 48c |

Creams—Lotions

| | | |
|---|---|---|
| D. and R. | Cream; 60c Jar | 36c |
| Cold Cream | Perfection; 50c Jar | 32c |
| Woodbury's | Cream; 60c Jar | 36c |
| Frostilla | 35c Size | 21c |
| Jergens | Lotion; 50c size | 33c |
| Almond | Lotion; 50c size | 27c |

Dental Needs

| | | |
|---|---|---|
| Colgate's | Tooth Paste; 50c tube | 34c |
| Anident | 50c tube | 29c |
| Pebeco | 50c tube | 28c |
| Iodent | 50c tube | 29c |
| Pyrolac | 50c tube | 27c |
| Lyon's | Tooth Powder | 21c |

Soaps

| | | |
|---|---|---|
| Lux Soap | Two 10c bars | 13c |
| Camay | Three 10c bars | 20c |
| Packer's | Tar Soap; 25c bar | 18c |
| Cuticura | 25c bar | 18c |
| Sayman's | Soap; 15c bar | 7c |

Powders—Talcs

| | | |
|---|---|---|
| Djer-Kiss | Powder; 60c box | 37c |
| Manon | Lescaut Face Powder | 89c |
| All-Purpose | Talc; 50c tin | 29c |
| La Peggie | Talc; 25c tin | 15c |
| Tre-Jur | Powder; 50c box | 29c |
| Amelita | Powder 1.00 box | 67c |

Shampoos—Tonics

| | | |
|---|---|---|
| Lucky | Tiger Tonic; 1.00 size | 58c |
| Packer's | Tar Shampoo; 50c size | 33c |
| Wildroot | Tonic; 60c size | 38c |
| Hair Lustre | 50c size | 37c |
| Danderine | 60c size | 39c |
| Vitalis | 1.00 size | 77c |

Shaving Needs

| | | |
|---|---|---|
| Aqua Velva | 50c size | 29c |
| Mennen's | Shaving Cream; 35c size | 24c |
| Fragrant | Vegetal; 1.00 size | 67c |
| 35c Po-Do | Shaving Cream | 19c |
| Prep | 50c size | 34c |

Values

Baby Needs

| | | |
|---|---|---|
| Castoria | 40c Size | 23c |
| Mennen's | Borated Talc 25c Tin | 16c |
| Zinc Stearate | 25c Size | 17c |
| Eagle Brand | Milk 25c Can | 17c |
| Mellin's Food | 85c Size | 56c |
| Horlick's | Malted Milk 1.00 Size | 68c |
| Horlick's | Malted Milk 3.75 Size | 2.69 |
| Olive Oil | 4-oz. Size | 26c |
| J. & J. Talc. | 25c Tin | 14c |
| Dryco | 60c Size | 43c |
| Baby Talc. | Hygienic 25c Tin | 15c |
| Suppositories | 25c Value | 19c |
| Anti-Colic | Nipples 10c Value | 4c |
| Dryco | 2.25 Size | 1.69 |
| Baby Pants | 50c Value | 39c |

Values

Remedies

| | | |
|---|---|---|
| Alcohol | For Rubbing 75c Pint | 23c |
| Sal Hepatica | 60c Size | 34c |
| Petrolagar | 1.50 Size | 84c |
| Sloan's | Liniment 35c Size | 21c |
| Scott's | Emulsion 1.20 Size | 64c |
| Mentholatum | 30c Size | 18c |
| Bromo Quinine | 30c Size | 18c |
| Psyllium | Seed 1.00 Pkg. | 79c |
| Milk of | Magnesia 35c Size | 19c |
| Mouth Wash | Orlis 16-oz. Size | 48c |
| Zonite | 60c Size | 37c |
| Alophen Pill | 75c Size | 42c |
| Cascarets | 50c Size | 34c |
| Vick's Salve | 35c Size | 20c |
| Bisodol | 75c Size | 36c |

## ALTITUDE RECORD ATTEMPTS TO BE MADE ON EAST SIDE

**Pilot for Oono of Curtiss-Steinberg Airport Trials to Be 18-Year-Old Kansan.**

An attempt to break the altitude record for light planes, and also for junior pilots, will be made at Curtiss-Steinberg Airport, on the East Side, this afternoon.

The junior pilot is Harold Hill, 18 years old, of Wichita, Kan. The second pilot has not been selected. The planes used are the new Curtiss-Wright "Junior" made at Lambert-St. Louis Field. One ship will be powered with a regulation three-cylinder aircraft engine and the other with a Model A Ford engine. The latter plane was tested last week.

Recording barographs have been supplied by the National Aeronautic Association, and an official observer will be in charge of the record attempts. The pilots will use oxygen equipment. The record for planes of this class is 19,500 feet, set at the recent aircraft show at Detroit. Curtiss-Steinberg Airport is south of East St. Louis on Illinois Highway No. 3.

**Reputed Companion of Mrs. Lincoln Dies.**

MIAMI, Fla., May 2.—Mrs. Abby Overton, 93 years old, said by relatives to have been a member of Abraham Lincoln's household at one time, as companion for Mrs. Lincoln, died here today after a brief illness. She came to Miami 22 years ago from Chicago.


NOW BEING HELD THROUGH "LINCOLN," 1109 OLIVE

"AIRTITE"—"FRIGID" and

RHINELANDER

Factory Sale of "World Renowned"

Refrigerators

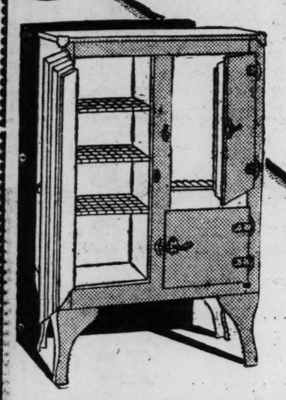

We were quick to grasp these phenomenal price concessions made by the manufacturers, anxious to relieve their stock congestion . . . and here they are. Every one a masterpiece —scientific construction! Finest quality! Backed by the manufacturers' and Lincoln's guarantee. SAVINGS AS MUCH AS 50%.

With all the 1931 improvements!

$17.90

Just As Pictured

As Illustrated

Large all-steel newest Queen Anne design Refrigerator in choice baked enamel finishes. Green, white, etc., sparkling stainless nickel hardware. Spacious food chambers with gleaming snow-white interiors, with two nickel mesh shelves. A REGULAR $35 VALUE.

$1 Weekly Pays For Any Refrigerator

Other Refrigerators Priced from $9.45 Up

The Lincoln HOME FURNISHERS INC.

PHONE CEntral 7625

1105-7-9 Olive

Open Every Night

FREE!

A dandy set of refrigerator space savers, three heavy glass containers that stack pyramid style, free with every Refrigerator.



**She thought:**

"I won't sit next to a boy with 'B. O.', no matter how nice he is."

*Yet, to be polite,*

**She said:**

"Please, may I change my seat? It's hard to see the blackboard from here."

# His classmates avoided him

## . . . until he ended 'B.O.' (Body Odor)

THEY CHEERED him like mad on the baseball field—but kept away from him in the classroom. At parties, too, not a girl wanted to dance with him. In spite of his pleasant manners, his fine athletic record, he was unpopular.

Then one day his gym instructor had a frank talk with him about "B.O.," the polite name for a condition people dislike even to mention—*body odor.* Suggested a simple safeguard . . . What a difference it has made! Today he is prominent in class affairs, liked by everyone. He knows the easy way to end perspiration odor.

***"B.O." a serious handicap***

In school, in business, in society—people always shun the "B.O." offender. And the worst of it is, the guilty one seldom realizes *why* he is unpopular. Though pores give off a quart of odor-causing waste daily, we don't notice "B.O." *in ourselves* because we soon become used to an ever-present odor. But others quickly detect the smallest trace of it.

Why take chances when it's so easy to be *safe?* Just wash and bathe with Lifebuoy. This delightful toilet soap lathers generously—even in hardest water. Its creamy, abundant, antiseptic lather *purifies* pores, removes all odor. Lifebuoy's pleasant, *extra-clean* scent—that vanishes as you rinse—tells you you're safe from offending.

***Fine for the complexion***

There's nothing better than Lifebuoy for keeping complexions smooth and clear. Its bland, deep-cleansing lather gently frees clogged pores of impurities —helps bring a fresh, healthy glow to dull skins. Adopt Lifebuoy today.

*A product of* LEVER BROTHERS CO., *Cambridge, Mass.*

NEW! Lifebuoy SHAVING CREAM

This double-dense lather shields tender spots—gives the quickest, slickest shave ever. *At your druggist's.*

Lifebuoy HEALTH SOAP

*—stops body odor—*


# STATE TREASURER BRUNK'S TRIAL IS SET FOR MAY 18

## He Files With Senate General Denial of All Charges in Articles of Impeachment.

By a Staff Correspondent of the Post-Dispatch.

JEFFERSON CITY, May 2. — The State Senate today fixed May 18 as the date for the trial of Larry Brunk, suspended State Treasurer, on nine articles of impeachment proferred by the House of Representatives charging him with "high crimes, misdemeanors and misconduct in office."

The Senate on that day will become a court of impeachment, the Senators being specially sworn to try the case. It is expected the trial will last about two weeks.

The fixing of the date followed the appearance in the Senate this morning of Brunk and his attorney, John G. Madden of Kansas City, who filed a motion to quash the articles on the technical ground that even if proved they did not constitute impeachable offenses, and an answer which made specific denial of each allegation.

The House managers have until May 11 to file their reply to the answer by Brunk.

Following more than a month devoted to the examination of witnesses in secret session, the House Investigation Committee of which Representative Stanley P. Clay of Joplin was chairman, reported nine articles of impeachment, which later were voted by the House. These covered numerous allegations of official misconduct by Brunk in connection with State finances, but in a broad sense were limited to two general charges.

**Charges Against Brunk.**

The first of these grew out of Brunk's transactions with the defunct Bank of Aurora, which was a State depository. The second had to do with the sale of bonds of the Pierre Chouteau Apartments in St. Louis to State depositories, and the allegation that Brunk accepted $10,000 from J. Kenneth Edlin of Chicago, president of the securities company which sold the bonds.

In the Aurora Bank matter, it was charged that when Brunk was a candidate for the nomination for Treasurer in 1927, he made an agreement with the president and cashier of the bank to which he was indebted, that if they would permit him to increase his indebtedness to provide funds for his campaign, he would permit them to pay less than the legal rate of interest on the State's deposit in the bank, the deducted amount to be applied in part to Brunk's debt, the remainder to go to the bank and the officers.

Carrying out his agreement, it was charged the bank's officers created an account known as the "Brunk rent account," and transferred to it approximately $4900 which should have been paid to the State as interest, $2950 of this going to pay part of Brunk's debt to the bank, part of it to pay taxes Brunk owed in Aurora and part to pay other items for Brunk. On this the House preferred charges that Brunk permitted the defrauding of the State and personally profited thereby.

**Bond Conspiracy Alleged.**

In the bond matter it was charged that Brunk entered into a conspiracy with Edlin and William H. Norwine, a salesman for Edlin's company, by which Brunk aided in the sale to State depositories of bonds which were to be used as security for State deposits, but which were not eligible for that purpose under the law. It was charged that in carrying out the conspiracy Brunk supplied Norwine with confidential information from the records of his office, agreed to permit banks which purchased the bonds to have a larger deposit than was permissible under their contracts, and agreed not to draw on the State's deposit in banks which purchased the bonds.

The answer filed by Madden denied specifically each of the nine articles, both as to their truth and as to their charges constituting an offense.

To the first charge, that he permitted State money to be deposited to the "Brunk rent account," and that he profited from use of State money, the answer set up the defense that he did not permit the transfer, and that if the transfer was made it was without his knowledge.

To the second, that he permitted disbursement of State money at the Bank of Aurora without legal warrant issued by the State Auditor, the defense made was that if there was such a disbursement it was without his knowledge.

**Explains $100,000 Deal.**

As to the third, that he purchased from the Farmers' State Bank of Marshfield $100,000 of bonds for deposit to the State's credit in this bank, for which the bank would have been required to deposit bonds as security, Brunk as Treasurer bought the bonds which were sent direct to him, accepted them as security for the deposit and entered on his books a record of a $100,000 deposit in the bank. In the answer it was set forth that by following that procedure there was no interim in which the deposit was unsecured, which would have been the case if the deposit had been made before the securities were received.

As to the fourth charge, that he failed to make required reports to the Governor and made false reports, the defense was that his reports at all times were in accordance with the records kept by the employes of his office, and that he, in good faith, believed these records to be honest and accurate. The basis of this charge was that Brunk's reports did not show that the Bank of Aurora was not making proper interest remittances to the State.

To the fifth charge, that of conspiracy between Brunk and the president and cashier of the Bank of Aurora, the defense made was that he did not enter into any conspiracy to defraud the State, or to receive any other than the legal rate of interest on the State deposit; that he never had any knowledge that proper interest remittances were not made, and at all times believed the interest payments were in the proper amounts.

**Denies Responsibility.**

To the sixth, that he was negligent in failing to see that proper interest calculations were made in his office, he denied that it was his duty to see that the interest computations were made, and asserted that he believed that the computations made by employes in his office were correct.

To the seventh, that he accepted ineligible bonds as security for State deposits, he denied that it was his duty to determine the eligibility of securities. He asserted that the securities complained of were valid and ample to cover the deposits.

To the eighth, the alleged conspiracy with Edlin and Norwine, he denied that he agreed to assist them in the sale of bonds or that the securities complained of were of doubtful value or that they were not eligible for deposit or that they were sold as the result of any agreement with him. He denied that he provided Norwine with any confidential information or that he agreed to increase the deposits in banks buying bonds of Norwine, or agreed not to withdraw funds from such banks.

**Says $10,000 Was Not Gift.**

Though not denying that he received $10,000 from Edlin, he denied receiving it as a commission, bonus or gift, as charged.

To the ninth charge, that although his legal income from the State was only $5000 a year, he deposited approximately $40,000 in two years to his personal credit in the First National Bank in Jefferson City, the answer was that the deposits consisted largely of duplications and redeposits of funds previously withdrawn. He asserted that all of his deposits represented money honestly acquired and possessed by him, and that none of it represented money received for official favors.

## LAMAR, ARK., MARSHAL'S WIFE KIDNAPED, BUT MAKES ESCAPE

**Mrs. Abe Harris Says Divorced Husband Was Among Her Abductors.**

Special to the Post-Dispatch.

LAMAR, Ark., May 2. — Mrs. Abe Harris, wife of the town marshal, who early this morning was abducted from her home by three men, one of whom she said was her former husband, Ed McGehee, escaped from her abductors at Scranton, about 30 miles from here and returned to her home this afternoon. Mrs. Harris said she did not know the men with her former husband, but they told her they recently robbed a bank at Malvern, Ark., and were headed toward Dallas, Tex. One of the men took $65 from Mrs. Harris' purse.

Mrs. Harris told officers she effected her release by asking her abductors if she might stop in a rest room at Scranton to dress. She was taken from her home in her night clothes, but carried her clothing with her. Climbing out the window of the rest room she hid behind some buildings, until the men left. Mrs. Harris was divorced from McGehee more than 12 years ago. Her husband and his brothers, Walter Harris, soon after the abduction, started in pursuit of the abductors, but their car was wrecked.

AUCTIONEERS AUCTIONEERS AUCTIONEERS AUCTIONEERS

# BEN J. SELKIRK & SONS

**AUCTIONEERS and APPAISERS**

REAL ESTATE & INVESTMENTS

1534 ARCADE BLDG. 3123 CHestnut

## TRUSTEE'S AUCTION SALE

**JONES EQUIPMENT CO.**
**3146 WASHINGTON AVENUE**

**TUESDAY, MAY 5th — 10:30 A. M.**

In accordance with the terms of a certain Chattel Deed of Trust executed for the benefit of creditors, by Edward J. Jones, doing business as above, we will sell for the Trustee, the following:

GARAGE AND FILLING STATION EQUIPMENT, consisting of Air Compressors, Air Grease Guns, Battery Chargers, Gasoline Pumps, Car Washer, Steamers, Motors, Air Towers, Welding Outfits, Sockets, Wrenches, Tools, Paint Guns, etc. YELLOW 1½-TON TRUCK AND FORD PANEL DELIVERY TRUCK.

OFFICE EQUIPMENT: Desks, Typewriter, Adding Machine, Check Protector, Chairs, Cabinets, etc.

The property will be offered in bulk and in selected detail lots. TERMS CASH.

MAX W. KRAMER, Trustee, Paul Brown Bldg. — BEN J. SELKIRK & SONS, Auctioneers.

## TRUSTEE'S AUCTION SALE!

**JOHANNA HEIMANN BASSIST, Inc.**
**1102 LOCUST ST.**
**LUXURIOUS LINGERIE**
**MATCHED WALNUT FIXTURES**

**THURSDAY, MAY 7th — 10:30 A. M.**

By virtue of the terms of a certain chattel deed of trust executed by the above corporation to the undersigned trustee for the benefit of creditors, we will sell, as indicated, the following costly merchandise and modern fixture equipment:

Costly Silk Lingerie of chiffon, crepe, Georgette, hand lace, including Night Gowns, Teddies, Kimonos, Pajama Suits, Robes, Step-Ins, Dressing Gowns, Slips, Bloomers, Chemise, Union Suits, Combinettes. Also Silk Hosiery, Slippers, Girdles, Brassieres, Garters, Handkerchiefs, Purses. FIXTURES: Matched Walnut Fixtures, Safe, Desks, Chairs, Tables, Carpet, Sewing Machine, etc.

The property will be offered in bulk and in selected detail lots. TERMS CASH.

ORVILLE LIVINGSTON, Trustee, Commercial Bldg. — BEN J. SELKIRK & SONS, Auctioneers.

## TRUSTEE'S AUCTION SALE

**THE FASHION SHOP**
**5823 EASTON AV.**

**THURSDAY, MAY 7th — 2:00 P. M.**

Under the terms contained in a certain Chattel Deed of Trust executed by Rose C. Neuwirth, doing business as above, we will offer for the Trustee, the following:

An extensive stock of Dry Goods and Ready-to-Wear, consisting of about 350 ladies' seasonable Dresses, 350 ladies' attractive Coats, 150 Children's Dresses, 75 Children's Coats, Infants' Wear, Men's Dress and Work Shirts, Hosiery, Sweaters, Hats, Caps, Ladies' Underwear, Men's Underwear, Gloves, Overalls, etc. FIXTURES: 8 Wall Cases, 3 Show Cases, Window Fixtures, Desk, Carpet, Chairs, Tables, Shelving and Counters. TERMS CASH.

JOSEPH KANE, Trustee, Paul Brown Bldg. — BEN J. SELKIRK & SONS, Auctioneers.

## RECEIVER'S BANKRUPTCY AUCTION SALE

**SABINE DRY GOODS COMPANY**
**6903 GRAVOIS AV.**

**FRIDAY, MAY 8th — 10:30 A. M.**

Pursuant to an order of Hon. C. B. Davis, Judge of the United States District Court for this Division and District, and subject to approval thereby, we will sell, as indicated in the foregoing, this new and excellent assortment of Dry Goods and Fixtures.

Piece Goods, including Gingham, Cretonne, Cambric, Damask, Voile, Flannelette, Organdie, Silk and Woolens. Also Gloves, Dresses, Hats, Caps, Knit Goods, Infants' Wear, Sheets, Pillows, Spreads, Pillow Cases, Union Suits, Men's Underwear, Socks, Pajamas, Ties, Mufflers, Belts, Handkerchiefs, Garters, Silk Hose, Ladies' Silk Underwear, Trimmings, Laces, Embroidery, Blankets, Comforts, Dress and Work Shirts, Work Clothing, Notions, Ribbons, Toys, Curtains, etc. FIXTURES: National Cash Register, Typewriter, Adding Machine, Sectional Shelving, Safe, Counters, Window Fixtures, Racks and other equipment.

This merchandise is entirely new and marketable, and the fixture equipment is modern. The offering affords an exceptional opportunity.

The property will be offered in bulk and in selected detail lots to the highest bidder or bidders. TERMS CASH.

JOSEPH F. DIXON, Receiver, 1602 Locust Street. — BEN J. SELKIRK & SONS, Auctioneers.

## RECEIVER'S AUCTION SALE

**BLACKMORE MANUFACTURING CO.**
**2100 CASS AVENUE**
**ST. LOUIS, MO.**

**WEDNESDAY, MAY 6th — 10:30 A. M.**

Pursuant to an order of sale heretofore made by Hon. H. A. Rosskopf, Judge of St. Louis Circuit Court, Division No. 2, we will sell as indicated in the foregoing, the entire property contained in the premises and consisting in part as follows:

HANDSOME LIVING-ROOM FURNITURE, including 55 Two and Three Piece Upholstered Suites, 12 Upholstered Coxwell Chairs, 18 Occasional Chairs.

COSTLY UPHOLSTERING MATERIALS: Approximately 420 Yards Frieze, 100 Yards Brocade, 140 Yards Velour, 620 Yards Mohair, 2050 Yards Jacquard Velour, 70 Yards Velvet, 315 Yards Moquette, 280 Yards Tapestry, 205 Yards Damask, 450 Yards Denim, Ducking and Cambric.

MACHINERY: 10 Singer Sewing Machines, Cutting Tables, Trestles, Clutches, Clamps, Cushion Machine and Stuffer Complete, 6 Motors, Paint, Grinder, Band Saw, Vises, Air Compresser and Tank.

FURNITURE FRAMES: About 680 Pcs. Frames, consisting of Davenettes, Chairs, Rockers, Love Seats, Winged Chairs, Carved Legs, etc.

SUPPLIES: 2000 Lbs. Moss, 2300 Lbs. Springs, 70 Lbs. Hair, Palm Fiber, 700 Lbs. Cotton Felt, 1962 Lbs. Tacks and Nails, Twine, Wrapping Paper, 15,000 Ft. 1½" Phillippian Mahogany, 2879 Ft. 1" Phillippian Mahogany, 5670 Ft. 2" Maple Lumber.

SHOP & OFFICE EQUIPMENT: Desks, Typewriter, Safe, Adding Machine, Letter Files, Time Clock and Racks, Tables, 18 Fire Extinguishers, Telephone Station System, Mimeograph, Swivel and Arm Chairs, etc.

DIAMOND T TRUCK—2 Ton.

The property will be offered in bulk and in selected detail lots to the highest bidder or bidders. TERMS CASH.

FURTHER INFORMATION PERTAINING HERETO MAY BE HAD ON APPLICATION TO THE UNDERSIGNED RECEIVER OR AUCTIONEERS.

E. W. Blackmore, Receiver — Cobbs & Logan, Attys. for Receiver
2100 Cass Avenue, St. Louis, Mo. — 506 Olive St., St. Louis, Mo.

**BEN J. SELKIRK & SONS, Auctioneers**
**1534 Arcade Building, St. Louis, Mo.**

## BANKRUPTCY AUCTION SALES!

Pursuant to orders of sale heretofore made by Hon. Joseph L. Moore, Referee in Bankruptcy for the Southeastern Division of the Eastern Judicial District of Missouri, and subject to approval thereby, we will offer for sale for the trustee of these estates, and at the time and places designated, the following:

ESTATE R. WOLFSON—BANKRUPT NO. 1563

CARUTHERSVILLE, MISSOURI — THURSDAY, MAY 7TH — 9:00 A. M.

| | |
|---|---|
| MEN'S & BOYS' READY TO WEAR | $ 831.43 |
| LADIES' READY TO WEAR | 234.45 |
| SHOE DEPARTMENT | 228.95 |
| | $1294.83 |
| FIXTURES | 164.15 |
| TOTAL | $1458.98 |

W. H. DORSEY, Trustee — REID, EVRARD & HENDERSON, Attorneys for Trustee

ESTATE N. KOURY—BANKRUPT NO. 1568

STEELE, MISSOURI — THURSDAY, MAY 7TH — 10:00 A. M.

| | |
|---|---|
| DRY GOODS, MEN'S & WOMEN'S READY TO WEAR | $3058.78 |
| MISCELLANEOUS MERCHANDISE | 1764.53 |
| | $4823.31 |
| FIXTURES | 624.75 |
| TOTAL | $5448.06 |

COOTER, MISSOURI — THURSDAY, MAY 7TH — 10:30 A. M.

| | |
|---|---|
| DRY GOODS, MEN'S & WOMEN'S READY TO WEAR | $ 837.97 |
| MISCELLANEOUS MERCHANDISE | 407.78 |
| | $1245.75 |
| FIXTURES | 60.95 |
| TOTAL | $1306.70 |

WARDELL, MISSOURI — THURSDAY, MAY 7TH 11:30 A. M.

| | |
|---|---|
| DRY GOODS, MEN'S & WOMEN'S READY TO WEAR | $ 429.04 |
| MISCELLANEOUS MERCHANDISE | 294.62 |
| | $ 723.66 |
| FIXTURES | 64.75 |
| TOTAL | $788.60 |

TOTAL APPRAISEMENT N. KOURY ESTATE $7543.36

W. H. DORSEY, Trustee, Caruthersville, Mo. — REID, EVRARD & HENDERSON, Attorneys for Trustee, Blytheville, Ark.

The above property will be offered separately in bulk and in the divisions indicated, the highest bid or combination of bids to prevail, subject to approval of the Referee in Bankruptcy. Inspection of any of these establishments may be made upon application to the Trustee any time prior to the sales.

BEN J. SELKIRK & SONS, Auctioneers, 1534 Arcade Bldg., St. Louis, Mo.

# BANKRUPTCY AUCTION SALE

**F. W. HANPETER FURNITURE COMPANY, 2930 NORTH ELEVENTH STREET**
**ST. LOUIS, MO.**

**TUESDAY, MAY 12th — 10:30 A.M.**

Pursuant to an order of the Referee in Bankruptcy for this division and district, and subject to approval thereby, we will sell as indicated in the foregoing, the following property formerly used by this Bankrupt in the conduct of business, and consisting in part as follows:

**MACHINERY**

Yates Automatic Lathe, Sheridan Veneer Cutting Machine, Merrett Veneer Redryer, Dennis Veneer Topping Machine, 3 Drum Sander (each Spindle Motor), Hall & Brown Straight Line Ripper, Self Feed Rip Saw, Billstrom Glue Clamper, 36-Inch Planer, Belt Sander, Jointers, Double End Tenoner, Carter Rauter, Band Saws, Veneer Trimmers, Rip Saws, Double Cut-Off Saws, Dove Tailing Machine, Mortising Machine and other Machine Tools.

**EQUIPMENT—AUTOMOBILE TRUCKS**

25 Electric Motors (½ to 30 H. P.), Curtiss Air Compressor, Dryers, Exhaust Fans, Separator, Electric Saw Filer, Saw Sets, Hand Tools, Glue Mixers, Presses, Chain Block, Time Clocks, Factory Trucks, Benches, Presses, Clamps, Railing, Piping, Spraying Outfits, Buffer, Shafting, Pulleys, Belting, TWO AUTOMOBILE FURNITURE TRUCKS.

**LUMBER—SUPPLIES—OFFICE FIXTURES**

40,000 feet Oak, Sycamore, Yellow Pine and Gum. Also Veneering, Paneling, Furniture Parts, Desks, Filing Cabinets, Arm Chairs, Book Cases, Typewriters, Adding Machine, Electric Fans, Safe, Tables, Chairs, etc.

**HOUSEHOLD FURNITURE**

Vanities, Chests, Dressers, Mirrors, Chifforobes, Magazine Stands, End Tables.

The property will be offered in bulk and in selected detail lots to the highest bidder or bidders. TERMS CASH.

ANTHONY J. FEHRINGER, Trustee, 511 Locust Street, St. Louis, Mo. — HARRY S. GLEICK, Attorney, Paul Brown Bldg., St. Louis, Mo.

BEN J. SELKIRK & SONS, Auctioneers, Arcade Building, St. Louis, Mo.

## BIG FURNITURE AUCTION TUESDAY

**MISSOURI FURNITURE AUCTION**
**2007-09-11-13-15 MORGAN STREET**

CEntral 2572—GArfield 6228 — Wholesale and Retail Private Sales Daily

## BIG FURNITURE AUCTION

EVERY **MONDAY** AND **THURSDAY** 10:30 A. M.

LARGE SELECTION OF HOUSEHOLD GOODS OF ALL KINDS
Consigned Goods Solicited.

**2004-06-08-10 MORGAN ST.—CHestnut 5394-95**

Large accumulation of unclaimed baggage to be sold for the account of the Missouri Pacific R. R. Co., at our salesroom.

1 P. M., THURSDAY, MAY 7

**MOUND CITY AUCTION ROOMS**

Post-Dispatch Classified advertisements rent rooms. The Post-Dispatch is read in far more homes in St. Louis than can be reached through any other newspaper.

## DEPUTY GIVES BOND ... MANSLAUGHTER CHARG...

...Gockel, a Deputy und... ...Passler of Carondel... ...surrendered at t... ...office in Clayton yeste... ...an indictment chargi... ...ter, and was released ... ...

...harge is based upon t... ...Mrs. Mathilda Holze... ...North Florissant avenu... ...1929, when an automob... ...her husband turned in... ...of Gockel's car while t... ...was chasing a speeder ... ...and Tesson Ferry road...

...ner's verdict of accide... ...rned at the inquest.


ADIO ARGAINS

RCA

Eight Tube Grid, all-electric ... Chassis, Performance ...d Selectivity as the ...73.80 Model Brand New!

...ictor Radio ...with Tone Control

...$89.50 Complete

...vision dial, tone control, five ...ubes, screen grid and dynamic ...ker. Beautiful walnut cabinet. ...best value on the market. ...pecial Easy Payments

EOLIAN ...MPANY of MISSOURI ...04 OLIVE STREET

F...

Manne-M... and Otto... tured in

Exactly as Pictured F...

With Purchase of Any Manne-Made Living-Room Suite, Regardless of Price!

Don't Miss This Big Event Monday

Manne Bros. Factory to You Saves You Money

Rem... Chai...

...undreds of other ...iving-Room and ...ed-Davenport ...uites made in our ...n factory at ridic...ously low prices ...r this sale. We ...ll a complete line ...f well-known and ...tionally advertised ...ning-Room, Bed...om and Breakfast-...om Furniture, ...ngs, Stoves, etc. ...erything for the ...me at greatly re...ced prices, and we ...anufacture all of ...ur Living-Room ...uites and Odd ...hairs in our own ...actory.

OPEN NI...

## COUNTY DEPUTY GIVES BOND ON MANSLAUGHTER CHARGE

Arthur Gockel, a Deputy under Constable Fassler of Carondelet Township, surrendered at the Sheriff's office in Clayton yesterday on an indictment charging manslaughter, and was released on $1000 bond.

The charge is based upon the death of Mrs. Mathilda Holzer, 2505A North Florissant avenue, Aug. 29, 1929, when an automobile driven by her husband turned into the path of Gockel's car while the Deputy was chasing a speeder at Gravois and Tesson Ferry roads, Affton.

A Coroner's verdict of accident was returned at the inquest.

## EXPLOSIONS START FIRE IN PLANT, LOSS $75,000

### Factory at Mound City Roofing Tile Co., 3301 Morganford, Damaged.

Fire followed by two explosions caused damage estimated at $75,000 to the plant of the Mound City Roofing Tile Co., 3301 Morganford road, yesterday afternoon. Cause of the fire was not determined.

The fire appeared to start in a tool house on the southwest side of the plant and spread rapidly through the structure which covers about a square block. Wooden molds and crude oil used to fire kilns were ignited and set fire to wooden rafters beneath the tile roof. Most of the roof of the factory proper fell in, although an adjacent office building was not damaged.

Estimate of the damage was made by S. C. McCormack, president of the company, who said the buildings were insured but that the equipment was not covered. Fire Chief Alt estimated the damage at $50,000.

The blaze was discovered by George Spear, 2633 Lafayette avenue, stationary fireman, who started for an alarm box as soon as he smelled smoke. Before he could get out of the building the first and least severe of the explosions had so filled the structure with smoke that he was barely able to escape, Spear told reporters. About 30,000 gallons of fuel oil were stored in the plant. As firemen arrived, a second explosion shook the structure.

Five firemen were injured fighting the flames, but all, after treatment, went back to their posts.

## JOSE CAPABLANCA CLINCHES INTERNATIONAL CHESS TITLE

### Cuban Attains Lead in Semi-Final That Cannot Be Overcome; Last Match Today.

By the Associated Press.

NEW YORK, May 2.—Jose R. Capablanca, Cuban chess expert, clinched first place in the international chess masters tournament tonight when he defeated I. S. Turover of Washington in 65 moves in the tenth and semifinal round.

Capablanca and his nearest rival, Isaac Kashdan of New York meet in the final round tomorrow.

The standing of the players with games won given first and games lost second, follows: Capablanca, 9½, ½; Kashdan, 8, 2; Kevitz, 6, 4; Santasiere, 5, 5; Turover, 4½, 5½; Horowitz, 4½, 5½; Kupchik, 4½, 5½; Steiner, 4½, 5½; Lasker, 3½, 6½; Dake, 3½, 6½; Marshall, 4, 6; Fox, 2½, 7½.

## CONTRACTS FOR COUNTY ROADS TO COST $200,000 AWARDED

### Projects Include Highway 77, New Halls Ferry and Robbins Mill Roads.

Contracts for construction of five roads costing $200,000 were let yesterday by the County Court of St. Louis County.

The projects and the successful bidders were: Charbonier road from State Highway 77 to St. Ferdinand street, Florissant, 2080 feet, 20-foot concrete paving, Skrainka Construction Co., $31,299; New Halls Ferry road from Parker road to Robbins Mill road, 5535 feet, 20-foot bituminous paving, Bangert Bros. Construction Co., $15,874; Pierce road from Butler Hill road to Meramec Bottoms road, 9713 feet, 20-foot bituminous paving, Bangert Bros. Construction Co., $53,447; Ladue road from Ballas road to Mason road, 10,955 feet, 20-foot bituminous paving, Bangert Bros. Construction Co., $39,627; Airport road from Natural Bridge road to Brown road, 6970 feet, 20-foot concrete paving, Joseph F. McMahon Constructionp Co., $59,785.

# G. F. Baker, Noted Banker, Dies at Home in New York

Continued From Page One.

cation, Mr. Baker became known as the "Sphinx of Wall Street." Although one of the outstanding figures in the financial and transportation development of this country, it was not until recent years, when associates on several occasions paid him tribute, that the public generally began to learn of him. Up to that time less was known personally of the banker than of many men whose standing in the business world did not begin to compare in importance with that of Mr. Baker.

Natural modesty and inherent reticence kept veiled the details of Mr. Baker's early life and to all except his immediate associates in the Wall street district his extensive financial operations were unknown. Biographers found it difficult to obtain information concerning him, with the result that American biographical works contain only the most meager details of his life.

**Business Men Too Talkative.**

Mr. Baker's attitude toward interviews always had been one of the mysteries of the world's great financial center, and it was not until after he had celebrated his eighty-second birthday anniversary that he broke his silence and gave an intimation as to why he had refrained from making public statements during his long business career.

"Business men of America should reduce their talk at least two-thirds," he told the representative of a New York newspaper who had persuaded him to be interviewed. "Everyone should reduce his talk. There is rarely ever a reason good enough for anybody to talk. Silence uses up much less energy. I don't talk because silence is the secret of success.

"I did nothing unusual when I began. My first job that I chose to call a job was in a small bank in Albany. I was a very quiet worker and that served to distinguish me. It was there that I made and invested by first thousand dollars. Then I simply planned my way to Wall street. With this money I bought the First National Bank."

Concluding the interview, Mr. Baker fairly shouted:

"There! I've broken my record. Tell the others they needn't come in. And get out." He dismissed his interviewer with a smile.

**Others Tell of Service.**

It remained for J. P. Morgan and Charles E. Mitchell, president of the National City Bank, to tell at the annual banquet of the New York State Bankers' Association, on Jan. 11, 1925, more details of the life of the aged banker than had ever before been given to the public. The event was turned into a testimonial dinner, with Mr. Baker as the guest of honor.

Morgan disclosed for the first time the importance of Mr. Baker's service to the country in the panic of 1907, without, however, giving the details, by relating how his father, the late J. Pierpont Morgan, told him the story of those anxious and agitated days. Summing up what had been accomplished, the elder Morgan said to his son. "Of course, you see, it could not have been done without Mr. Baker. He is always ready to do his part—and more."

Another incident related by Morgan had reference to the Liberty loan campaigns during the war. In these Mr. Baker generally took the lead in suggesting that assurance should be given to the Government that it would get the money it needed from New York. During one of the later campaigns it became evident that, since the people were rather overloaded with bonds, the banks would be obliged to subscribe for amounts very much larger than they had hoped would be necessary.

After one of the campaign committee meetings, Morgan was walking down the street with the head of one of the large New York banks when the latter asked:

"Cannot you do anything about it?"

Morgan inquiring what he wanted done, the other banker replied:

"Mr. Baker is much too young for all the rest of us, and it is really dangerous to have him about. He makes us all do more, and more quickly, than we expect to. He really ought to be aged."

**Mellon Offers Testimonial.**

A testimonial of Mr. Baker's financial assistance to the Government was given by Andrew W. Mellon, Secretary of the Treasury, who said:

"If it were possible to express in figures Mr. Baker's contribution to his country's finance, it might convey some impression to say that since 1917 the subscriptions of his bank to Government obligations have reached the enormous total of over $3,364,000,000 of Government securities.

"We know in Washington that on every issue on the day the books are opened we will receive a subscription for $25,000,000 from the First National Bank of the City of New York. It is comforting to feel that we always have one friend who backs the Treasury, whatever its judgment of market conditions. It gives us confidence."

Mr. Baker began his banking career at Albany, N. Y., where, as he related, he had a job in a small bank. He then became a clerk in the State banking department for seven years. It was while there, in the early part of 1863, that Salmon P. Chase, then Secretary of the Treasury, conceived the idea of selling bonds through the banks and, in addition, forming banks which could pledge bonds themselves for the circulation of currency up to 90 per cent of the value thereof. That was the start of the national banking system.

This development greatly interested Mr. Baker and he talked it over with a Mr. Thompson, then one of the financial leaders in New York. The latter decided to open one of these new national banks and invited Mr. Baker to become teller, the bank being formed with a capital of $200,000. Thompson offered Mr. Baker all the stock he wanted and agreed to carry it for him, but Mr. Baker refused to accept more than his accumulated savings would purchase. His first investment was 30 shares of the bank's stock.

**Bank Has Hard Sledding.**

The principal business of the bank at the outset was the sale of Government bonds, but the bank had hard sledding. It was denied admission to the Clearing House. Everybody suspected the kind of currency that was afloat but gradually the bank had got started and in 1868 it was admitted. The bank increased its capital to $300,000 and then, in little more than a year after its organization, to $500,000. Mr. Baker had become cashier and active head of the institution when only 25 years old and frequently was called to Washington by the Secretary of the Treasury for advice.

In 1873 Mr. Baker met his first great panic with the failure of the house of J. Cooke & Co. He stood by and declared as a principle that which he has always insisted upon and has always followed, that any panic could be averted if the banks, instead of becoming afraid and hoarding their resources, would pay them out. The First National weathered that panic and it is worthy of note that it did not sell its borrowers, but assisted them by private compromise.

Mr. Baker became president of the First National in 1877 and remained in that position until 1909, when he resigned and was made chairman of the board. For a long time after he had been in control the bank remained inconspicuous. Then one day "the street" and financial circles generally were electrified by the announcement that "Baker's bank" was preparing to double its capital and declare a dividend equivalent to $10,000,000. Nothing like this had ever been heard of in American banking history. But not a word concerning the move was uttered by the president of the bank.

From that time on Mr. Baker became a prominent figure and the First National Bank a powerful factor in American financial affairs. The late J. Pierpont Morgan began to seek his counsel and James J. Hill called upon him to aid in the expansion of the Great Northern and the Northern Pacific Railroads. At the height of his career Mr. Baker held directorates in 43 banks and other corporations, including the American Telephone and Telegraph Co., of which he was said to be the largest individual stockholder; the United States Steel Corporation, the Pullman company and numerous railroads. It was said he held the record of attending more directors' meetings than any other financier in New York. He became chairman of the New York Clearing House in 1900.

Baker's largest single philanthropic gift, made in 1924, was $5,000,000 to the Harvard Graduate School of Business Administration. In May, 1922, he gave $1,000,000 in Victory Bonds to the Metropolitan Museum of Art, the only condition imposed being that the principal was to be held intact and the interest used for the museum. A week later he gave $500,000 in Victory Bonds to the Society of the New York Hospital, which, with $250,000 given in 1912, was used for the establishment of the George F. Baker endowment fund. On June 21, 1922, he contributed $250,000 to the endowment of the American Museum of Natural History.

Other large gifts included $2,000,000 to the American Red Cross in 1917 and 1918; $1,850,000 to Cornell University; $700,000 to Columbia University for the purchase of a tract of land for an athletic field, known as Baker Field, and $100,000 to Dartmouth College to establish an endowment in memory of his uncle, Fisher Ames Baker, a graduate in the class of 1859.

It was said that the American fortunes which exceeded that of Mr. Baker were those of John D. Rockefeller and Henry Ford.

**Hoover and Mellon Express Regret at Death of Baker.**

WASHINGTON, May 2.—Regret at the death of George F. Baker, New York financier, was expressed tonight by President Hoover and Secretary Mellon.

The President did not prepare a formal statement but Secretary Mellon, who had known Baker many years, said: "I am greatly distressed to hear of the death of Mr. Baker. He was the dean of American bankers and for many years has been an outstanding figure in the banking world. He was a man of the highest integrity and possessed in an exceptional degree the qualities of far sightedness and good judgment, which he exerted over the course of his long life in favor of sound banking and the building up of American business. No one in the financial world will be more greatly missed than Mr. Baker."

## MEDALS FOR THREE DOGS

### Winner of Gold Decoration Saved His Master's Life Twice.

By the Associated Press.

OAKLAND, Cal., May 2.—Three California dogs—Bob, Shep and Nig—were awarded medals today for outstanding bravery during the last year. Bob twice saved the life of his master, Elliot Durham of Carmel by pulling him from a blazing car after a wreck in Canada and later by holding him from a fall on a steep hill until Durham's companion heard his cries for help. Bob was awarded a gold medal.

Shep, owned by Vincent Tiscornia of San Andreas, was given a silver medal for driving a flock of sheep to safety during a brush and forest fire. Shep was burned about the feet while forcing the sheep to jump over a fence. Nig, owned by J. G. Roberts of Auburn, saved the life of a dog pal buried in a cave seven days. He gets a bronze medal.


RADIO BARGAINS

Eight Tube Screen-Grid, all-electric
Same Chassis, Performance and Selectivity as the $173.80 Model
Brand New!
Victor Radio with Tone Control
Sale Price $89.50 Complete
Full vision dial, tone control, five circuit, screen grid and dynamic speaker. Beautiful walnut cabinet. The best value on the market.
Special Easy Payments
AEOLIAN COMPANY of MISSOURI
1004 OLIVE STREET

We Have Made Paint Since 1896
PAINT UP!!
For Quality and Price See Us

| | | | |
|---|---|---|---|
| High-Grade House Paint and Floor Enamel. Gallon | $2.50 | Linseed Oil. Gallon | 80c |
| Floor and Linoleum Varnish. Quart | 85c | Turpentine. Gallon | 65c |
| Four-Hour Water Spar. not turn white. Gallon | $4 | Four-Hour Varnish Stains. Quart | $1 |
| Second Grade House Paint. Gallon | $1.75 | Four-Hour Enamel; white and colors. Gallon | $3.50 |
| Special Gloss Paint. Gallon | $1.35 | Combination Lead. 100 lbs. | $7.50 |
| Dutch Boy Lead. 100 lbs. | $11.80 | High-Grade Coach Varnish. Gallon | $1.75 |

NIEMAN'S MECHANICS PAINT CO.
715 Franklin Ave. We Deliver We Carry Stencils Phone, GArfield 6820

FREE!
Manne-Made Cogswell Chair and Ottoman—All Manufactured in Our Own Building.
Exactly as Pictured FREE!
With Purchase of Any Manne-Made Living-Room Suite, Regardless of Price!
Don't Miss This Big Event Monday
Manne Bros. Factory to You Saves You Money

Velour and Tapestry Davenport and Club Chair. Latest Style in Tufting. Apartment Size
Both Manne-Made pieces, as pictured, at the sensational factory-to-you-price. $39
Remember! The Cogswell Chair, Ottoman Are FREE
Hundreds of other Living-Room and Bed-Davenport Suites made in our own factory at ridiculously low prices for this sale. We sell a complete line of well-known and nationally advertised Dining-Room, Bedroom and Breakfast-Room Furniture, Rugs, Stoves, etc. Everything for the home at greatly reduced prices, and we manufacture all of our Living-Room Suites and Odd Chairs in our own factory.
MANNE Bros.
Our 8 Floors contain almost a square block of Home Furnishings
5615 to 5623 Delmar Bl.
OPEN NIGHTS EASY TERMS

GIVE THE INDEPENDENT DRUGGIST A CHANCE
75c Pint ALCOHOL RUB 13c
DRUG SALE
"We Deliver"

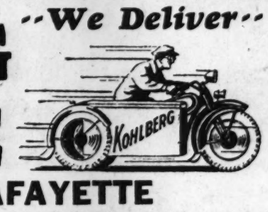


$1.00 LISTERINE 62c
3900 LAFAYETTE
FREE DELIVERY ANYWHERE IN ST. LOUIS
PRICES GOOD FOR THIS WEEK
GRAND 3984-85 Add 10% to Mail Orders

| | | | |
|---|---|---|---|
| $1.00 Waterbury Comp. | 55c | 5 yd. 1-in. J. & J. Tape | 19c |
| 50c Pepsodent Tooth Paste | 29c | 50c Dr. West Tooth Brush | 29c |
| 50c Phillips' Magnesia | 29c | 50c Tek Brush | 23c |
| $1.00 Alkazane | 69c | $1.25 Hypophosphites Tonic Comp. | 83c |
| 100 Aspirin, Meyer | 39c | $1.00 Hopper's Restorative Cr. | 69c |

FREE—50c Colgate Tooth Brush, or 50c Wave Set With Each $1.00 Purchase

| | | | | | |
|---|---|---|---|---|---|
| 60c Astringosol | 39c | $1.20 Caldwell's Syrup Pepsin | 79c | $1.00 Viosterol | 79c |
| $1.00 Astringosol | 69c | 8 Oz. Glycerine & Rose Water | 35c | $2.00 Citrocarbonate | $1.19 |
| $1.25 Petrosylium | 69c | 75c Benzay Balm | 49c | Mother's Day box Candy, | 59c, 98c |
| $1.50 Alarm Clocks | 89c | Analgesic Balm | 39c | $1.75 Myeladol | $1.39 |
| 50c Nonspi | 35c | $1.25 Maltese Cross Olive Oil, pt., | 59c | 40c Castoria (Fletcher's) | 29c |
| 1 Lb. Cotton (Hosp.) | 29c | 8 Oz. Brown's Mixture | 25c | 75c Brilliantine | 39c |
| $1.00 McCoy's Cod Liver Tabs. | 79c | 35c Palmolive Shaving Cream | 23c | 1 Doz. Sanitary Napkins | 19c |
| 4-Oz. 10% Argyrol | 50c | 50c Mennen's Shaving Cream | 29c | $1.00 Houbigant's Perfume | 69c |
| 70c Sloan's Liniment | 49c | 60c Pertussin | 49c | 35c Gem Blades | 23c |
| 30c Bill's Pine Tar | 23c | $1.00 Beef, Iron and Wine | 59c | Gillette or Probak Blades | 39c |
| 50c Hair Stay | 29c | 50c Lyon's Tooth Powder | 39c | 8 Oz. Boric Acid | 25c |
| 30c Sanitol Tooth Paste | 17c | $1.00 Pinoleum | 79c | 8 Oz. Boric Solution | 25c |
| 35c Sloan's Liniment | 26c | 50c Iodent Tooth Paste | 33c | 25c Mercurochrome | 15c |
| 75c Sponge | 39c | Harlem Oil Caps., Gold Medal, | 28c | 75c Pint Russian Mineral Oil | 29c |
| Household Chamois | 59c | 25c Cashmere Bouq. Talc | 10c | 60c Italian Balm | 47c |
| 15c Jergens Bath Tabs., 1 doz. | 69c | 50c Dental Creme | 38c | 50c Chamberlain Lotion | 39c |
| 15c Jergens Vio. Gly. Soap, doz. | 69c | 60c Wernet's Powder | 39c | 30c Hill's Cascara Quinine | 18c |
| Life Buoy 10 Bars | 59c | 50c Hudnut's Rouge | 39c | 30c Bromo-Quinine | 18c |
| Lux 10 Bars | 59c | $1.00 Max Factor Powder | 69c | 50c Unguentine | 39c |
| 35c Glycerine Suppositories | 19c | | | | |
| $1.00 Lysol | 73c | | | | |
| $1.20 Sal Hepatica | 79c | | | | |
| 45c Pluto | 29c | | | | |
| 50c Hinds Cream | 33c | | | | |
| $1.25 Quart American Oil | 49c | | | | |
| Gal. American Oil | $1.65 | | | | |
| 60c Sergant's Caps | 49c | | | | |
| 40c Sergant's Dog Food | 29c | | | | |
| $1.00 Pyrosana | 59c | | | | |
| $1.50 Gal. Motor Jug | 98c | | | | |
| Turpentine, 80c gal.; qt., | 25c | | | | |
| Linseed Oil, 80c gal.; qt., | 25c | | | | |
| 35c Scholl's Zino Pads | 23c | | | | |
| 25c Canada Dry 2 for | 25c | | | | |
| 85c Jad Salts | 59c | | | | |
| 75c Three Flowers Face Powder | 59c | | | | |
| Hudnut's Body Powder | 79c | | | | |
| $2.50 Comb. Syringe & Bot. | $1.39 | | | | |
| 75c Rubber Gloves | 29c | | | | |
| 100 Poker Chips | 59c | | | | |
| 40c French Coffee | 19c | | | | |
| 1 Lb. Gum Drops | 19c | | | | |
| 25c Mennen's Skin Balm | 15c | | | | |
| $1.00 Theatrical Cream | 67c | | | | |
| 25c Citrate Magnesia | 15c | | | | |

KOHLBERG has filled over 100,000 prescriptions and we can fill yours at reasonable prices.

| | | | | | |
|---|---|---|---|---|---|
| $1.50 Agarol | 83c | 75c Lilac Toilet Water | 39c | 50c Luxor Powder, Soap Free | 39c |
| $1.25 Absorbine Jr, $2.50 Size $1.89 | 89c | $3.50 Harlick's Malted Milk | $2.69 | 50c Luxor Rouge | 39c |
| $1.25 Miracul Wax | 89c | $1.00 Malted Milk | 59c | 25c April Shower Talc | 17c |
| 25 Hauptmann Hand-Made | 98c | 60c Neet | 47c | 35c Djer-Kiss Talc | 15c |
| $1.00 Lucky Tiger | 69c | 60c Mum | 46c | 25c Prid Salve | 15c |
| 60c Resinol | 47c | 60c Forhan's Paste | 39c | 75c Glover's Mange Cure | 59c |
| $1.20 Brome Seltzer | 89c | $1.25 Creomulsion | 98c | $1.00 Coty's Talcum | 69c |
| $1.50 Maltines | 97c | $1.20 Father John's | 89c | Vick's Vapo Rub | 29c |
| 65c Packer's Shampoo | 42c | $1.00 Larvex | 79c | 25 Zerbst Cold Caps | 16c |
| 85c Fitch's Shampoo | 43c | 50c Ded Devil Roach Powder | 39c | 25c Blue Jay | 19c |
| 50c Woodbury's Shampoo for Normal Scalp | 25c | 50c Squibb's Tooth Paste | 29c | 35c Freezone | 29c |
| 50c Woodbury's Shampoo for Oily Scalp | 25c | $1.00 Squibb's Mineral Oil, 3 for | $2 | Fly Tox | 42c, 69c |
| 50c Woodbury's Shampoo for Dry Scalp | 25c | $1 Squibb's Cod Liver Oil, 3 for | $2 | $1.50 Virginia Dare Tonic | $1.19 |
| $1.00 Dandarine | 79c | $1.50 Hot Water Bottle | 75c | 1 Lb. Pure Glycerine | 33c |
| 25c Dr. West Tooth Paste, 2 for | 25c | $1.50 Fountain Syringe | 75c | Moth Balls 3 lbs. | 25c |
| 85c Johnson's Wax | 59c | 50c Jergens Lotion | 33c | 10 Lbs. Epsom Salts | 29c |
| 25c Woodbury's Castile 2 for | 25c | $1.00 Zonite | 69c | Cigarettes, Carton | $1.15 |
| 25c Listerine Tooth Paste, 3 for | 50c | $1.00 Oralline | 69c | Cigarettes, flat tins | $1.10 |
| 25c Chocolate Ex Lax 3 for | 50c | 4 oz. Aromatic Cascara | 25c | $3.50 Ambrosia Comb. | $1.39 |
| 25c Feenamint 3 for | 50c | Pint Witch Hazel | 19c | 60c Odorono | 47c |
| 25c J. & J. Talc 3 for | 50c | Pint Bay Rum | 39c | $1.00 Adex Tablets | 79c |
| 25c Mennen's Talc 3 for | 50c | $1.00 Pint Cod Liver Oil | 39c | 4 Oz. Coco Quinine | 39c |
| | | | | 4 Oz. Syrup Cocillana | 39c |
| | | | | $1.00 Creo-Terpin | 79c |
| | | | | 1 Lb. Granger Rough Cut | 69c |
| | | | | 1 Lb. Prince Albert | 89c |
| | | | | 1 Lb. Velvet | 89c |
| | | | | $1.00 Gestex | 79c |
| | | | | $1.00 Super D Cod Liver Oil | 79c |
| | | | | $1.00 Mavis Talcum | 59c |
| | | | | 25c Schoenfeld's Tea | 17c |
| | | | | 100 Hinkle's Pills | 14c |
| | | | | $1.25 Ephedrine Inhalant | 75c |
| | | | | $1.00 Krank's Cream | 79c |
| | | | | $1.00 Ingram's Cream | 79c |
| | | | | Pint Lime Water | 19c |
| | | | | 50c Soul Kiss Face Powder | 29c |
| | | | | White Vaseline 3 for | 25c |
| | | | | $1.25 Wyeth's Sage & Sulphur | 89c |
| | | | | 25c Packer's Tar Soap | 17c |
| | | | | 50c Barbers Comb | 25c |
| | | | | 100 Empirin Compound | 98c |
| | | | | $1.00 B. & W. Bromides | 79c |
| | | | | $2.00 Houbigant's Compact | 89c |
| | | | | Milky Way, 3 for 10c; 2 doz. box | 79c |

Free to the Men—Autostrop, Gillette, Keen Kutter Razor or Strop With Every 50c Purchase
KOHLBERG

For Want Ad Results
With far more readers in St. Louis, and readers who are far more responsive, the Post-Dispatch offers advertisers a service and results which can be had in no other newspaper. Call MAin 1111—for an adtaker and have your wants filled.

## AWARDED $3000 BY DEFAULT AGAINST STOCK SALESMAN

**Miss Helen Mead Alleged His Charge of Theft Caused Her to Lose Job.**

A judgment by defaut was rendered by Circuit Judge Hamilton yesterday for $3000 in favor of Miss Helen Mead, 2807A Accomac street, against William Craddock of Dallas, Tex., an oil stock salesman.

She alleged that on May 22, 1929, when Craddock was a guest at Hotel Jefferson, he accused her of taking $50 belonging to him, causing her to be discharged from her position as night telephone operator at the hotel.

Miss Mead declared the charge was false. She sued for $7000. Craddock filed a demurrer, which was overruled. When the case was called he failed to respond and default proceeded without him.

### Amtorg Manager Leaves U. S.

By the Associated Press.

WASHINGTON, May 2.—The Labor Department was notified today that Feodor M. Zyavkin, general manager in this country of Amtorg, Russian trading corporation, sailed for Russia yesterday. Zyavkin had been ordered to leave the country, his visitor's permit having expired last January. A renewal of the permit was denied by Secretary of Labor Doak several weeks ago because Zyavkin changed his occupation after coming here.

## JAPANESE TO START FLIGHT ACROSS PACIFIC TOMORROW

**Pilot to Attempt Air Journey Over Northern Route and Follow Alaskan Coast.**

By the Associated Press.

SEATTLE, Wash., May 2—Retsu Kiyosawa, representative here of the Japanese newspaper Hochi Shimbun, said today he received word from Tokio that Seiji Yoshiwara will start an attempt to fly across the North Pacific Monday.

Yoshiwara, 27-year-old pilot, plans to follow the coast line of Alaska part way, reaching here in about three weeks. Kiyosawa sailed today for Alaska to make advance arrangements there for the flyer. He will go as far west as Seward.

By the Associated Press.

NEW YORK, May 2.—Col. James C. Fitzmaurice, Irish copilot of the airplane Bremen, announced tonight he would take off June 15 for Europe with a pay load of letters and packages. He will leave New York in his new plane and will make stops in Newfoundland, Dublin and London before reaching the continent. The companion of Capt. Koehl and the late Baron von Huenfeld in flying across the Atlantic in April, 1928, will be accompanied by A. S. Stanford Jr., former naval officer.

### Reports $17,500 Jewel Holdup.

KANSAS CITY, Mo., May 2.—Mrs. Anna Bink, New York, reported to police that two well-dressed men robbed her late today of $17,750 in jewels at the apartment of her sister, Mrs. Charles L. Lewis.

## SAFEST WOMAN DRIVER WINS CONTEST WITH SCORE OF 93

**Mrs. William Schultz to Get Cup; Parking and Obstacle Events Prove Hardest.**

Mrs. William F. A. Schultz, 7117 Lindell boulevard, won the St. Louis Safety Council cup in the tenth annual Women's Safe Drivers' Contest yesterday. She scored 93 points out of a possible 100, failing only in parking and shifting gears in climbing Art Hill.

Mrs. M. E. Froesel, Ellisville, Mo., was second with 92 points and Mrs. W. E. Walker, 1037 Irma avenue, University City, was third. Mrs. Schultz recently won the written examination contest of the Women's Safe Drivers' School with a percentage of 98.

Parking and driving through obstacles proved the most difficult events. The obstacles were 20 lightweight barrels so arranged that the drivers had to wind through them as through a maze. There were five other main events. Driving in traffic, driving up and down Art Hill, braking tests, complete inspection of cars, and backing into and out of a garage.

Mrs. Ruth Kelso Renfrow, chairman of the drivers' school, said that at the close of the lecture course there were 228 women qualified to take the written examination. Of the 139 women who took the test, 95 made grades of 70 per cent or more.

## PROF. STEPHENS' WIFE DIES

**Succumbs to Cerebral Hemorrhage; Funeral Tomorrow.**

Mrs Marie Stephens 5363 Bartmer avenue, wife of Eugene Stephens, assistant professor of mathematics at Washington University, died of a cerebral hemorrhage last night at St. Luke's Hospital. She was 50 years old.

Funeral services will be held at West Presbyterian Church, Maple and Maryville avenues, tomorrow afternoon at 3 o'clock. Besides her husband a son, William, survives.


How to clear away Blemishes

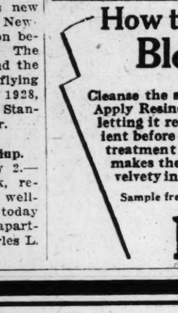

Cleanse the skin with Resinol Soap. Apply Resinol Ointment to pimples, letting it remain as long as convenient before washing off. This simple treatment used once or twice daily, makes the skin clearer, fresher, more velvety in a few days. *At all druggists.*

Sample free. Resinol, Dept. 5-1, Baltimore, Md.

Resinol



# Back on the job... without a worry about bills

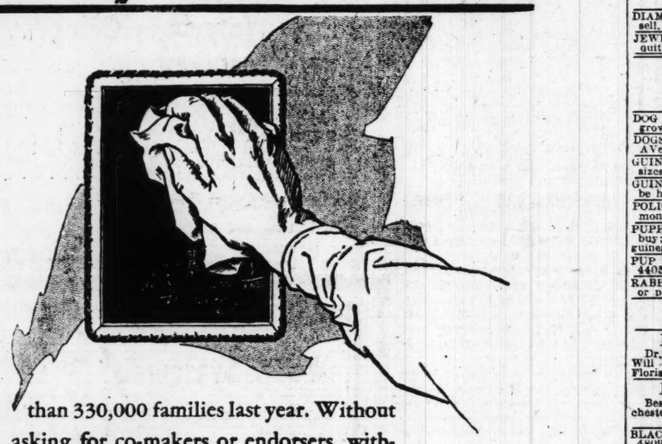

FOR millions of families, it has been all outgo and no income for a long time.

◆ To many of them, the welcome sight of the first pay check will be clouded by the realization that it can't begin to satisfy the demands of insistent collectors.

◆ Stretch their incomes as they may, it will be months before they can get caught up on the bills contracted during unemployment.

◆ These months need not be harrassing months of worry, of credit destroyed, of putting off merchants from pay day to pay day.

◆ The new job can be started with a clean slate and a clear mind.

◆ Such times of stress as these demonstrate the wisdom of the laws of those states that provide for family finance companies.

◆ To them families may go, secure the funds to pay their bills at once, and repay the loan in small monthly installments.

◆ Foremost of these companies is the Household organization, serving more than 330,000 families last year. Without asking for co-makers or endorsers, without requiring bankable collateral, it lends $100 to $300 largely on the integrity and "going value" of the borrower.

◆ Household charges only the low rate of 2½% per month fixed by law in this state. There are no fines or extra charges for anything. Up to twenty months to repay.

◆ More, Household helps the family budget its pay check to work out of debt as promptly as possible.

◆ ◆ ◆

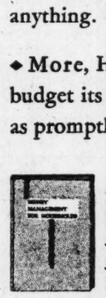

MONEY MANAGEMENT FOR HOUSEHOLDS, *a helpful booklet on budgeting family income, leading to the happiness of financial security, is offered without charge to all. Telephone, call, or write for a copy.*

HOUSEHOLD FINANCE CORPORATION

NBC

*Turn the dial to KWK every Tuesday night at 7:00 Central Standard Time and be a guest of the Household Celebrities, featuring America's foremost stars of the opera, concert, and stage, as well as leading thinkers in affairs of national importance.*

HOUSEHOLD OFFICES IN ST. LOUIS

*Two downtown offices*

3rd Floor—Central Nat'l Bank Bldg.
705 Olive Street
Phone Central 7321

3rd Floor—Commercial Building
S. E. Cor. 6th and Olive Sts.—214 N. 6th St
Phone Chestnut 6934

*Two Grand Avenue offices*

520 N. Grand
2nd Floor—Opposite Fox Theatre
Phone Jefferson 5577

2nd Floor—Missouri Theatre Building
634 N. Grand, Cor. Lucas
Phone Jefferson 5300

*ALTON, Illinois, office*

7th Floor First Nat'l Bank Bldg., Room 707
(Formerly Alton Nat'l Bank Bldg.)
Northwest Cor. 3rd and Belle Streets
Phone Main 3300

*There are Household offices in Kansas City and St. Joseph. For the addresses look in the local telephone directory.*



ADVERTISEMENT

CONSTIPATION CAUSES MOST ILLS!

Learn FREE from one of America's foremost physicians how to control this national affliction. Cause, treatment, auto intoxication and associated diseases, diet and other vital matters are discussed in an authentic medical treatise by Dr. E. S. Bishop, authority on nervous and intestinal disorders. Professor of Clinical Medicine, Fellow American College of Physicians, etc., etc. Write for your copy today. No obligation.

THE D. P. PILGREN CO.,
15 West 73rd St., New York



J. A. CREELMAN
*Foot Specialist*
2606 S. Grand
Phone PRos. 7082

FREE
Foot Clinic
All This Week
May 3 to May 10, 6 p. m. to 9 p. m. Daily. Sunday, 8 a. m. to 1 p. m.
*20 Years' Experience*



ADVERTISEMENT

IF you are TROUBLED with ECZEMA, PSORIASIS Athletes sore itching feet, Poison Ivy, Cuticle soreness or itch, use

RU-BON

WALGREEN STORES


A POST-DISPATCH Lost Ad often finds the finder of a lost article the first day and brings about a prompt return. Call MAin 1111.

## HORSES AND VEHICLES

### Wanted

FASTURE Wtd.—For 3 horses. Telephone Garfield 7875.

### For Sale

HARNESS AND COLLARS — New and used; bargain prices. 1317 N. Broadway. (c99)

HARNESS—Farm wagons, harrowers, plows, cultivators, wheat drill. 4224 Evans.

HARNESS—New doubles, $22; used doubles, collars. 2031 Market. (c99)

HORSES—3 head large; make offer; warons all kinds. 4125 N. Broadway, in rear. Mr. Reckert.

HORSES—Mules; several matched teams; double harness, wagons. 1906 N. 10th. (c99)

HORSES—Mules; several matched teams; double harness, wagons. 925 LeBeaume. (c99)

HORSES—Good, with trial and guarantee. See Lowenstein, 1321-25 N. Broadway.

HORSES—Mares and mules, fresh cow; also saddle pony. 2710 Lafayette. (c8)

HORSES—Harness, wagons of all kinds. 2216 Biddle. (c99)

HORSES—Wagon and harness. 2348 North Market st.

HORSE—Good; 6 years old; bargain. Inquire 2823 S. Kingshighway.

HORSE—Dunky black, $30; true worker. 1605A N. 18th st.

HORSES—2520 S. 4th.

HORSES—For sael. E. Becker. 1312 Wash. (c)

HUCKSTER OUTFIT—Good; complete; pony; saddle, bridle; cheap. 1705 N. Vandeventer.

ICE WAGON—1412 S. 18th. (c)

MULES—10; also 5 horses and mares; out of hard work, in fine condition for farm use; $75 per team up. Dairy Stable, 3533 Evans. (c)

PONIES—2 spotted, different sizes. 2809 Clark. (c)

SADDLES—All complete; real bargains. 915 N. Broadway.

SADDLE HORSE—9303 Midland.

SHETLAND PONY—White and black; harness, wagon and saddle. 1519 Destrehan. No dealer. (c)

SHETLAND PONY—Harness, rig and saddle. 6821 Leona. Call before noon. (c)

SHETLAND PONIES—2; also 2 colts. 1906 N. 10th. (c99)

SINGLE OUTFIT—$55; harness, wagons of all kinds. 1318 N. 22d st.

TEAM—Beautiful, chunky farm mares, $135; work horse, $65. 306 S. Jefferson.

WAGONS—14 secondhand, 1¼-yard dump wagons, serviceable condition; see at Malcolm, St. Louis County. Hydraulic Press Brick Co., 1337 S. Kingshighway. (c)

WAGONS—All kinds; wagon material reasonable. 1621 S. Jefferson. Vic. 0451. (c99)

WAGONS—One ice and one coal; one horse. 1211 St. Louis.

## JEWELRY, GOLD, SILVER

### Wanted

CASH paid, diamonds, old gold, false teeth, antiques. Arthurs, 121 N. Broadway. (c51z)

GOLD, antiques, diamonds, watches; highest cash price. Norman, 111 N. 6th. (c8)

HIGHEST prices paid for old gold, broken jewelry, diamonds. Miller, 8024 Pine st. (c8)

### For Sale

DIAMOND RINGS—4, large stones; must sell, Box K-98, Post-Dispatch.

JEWELRY STOCK—And fixtures; cheap; quitting business. 107 N. 18th. (37)

## ANIMALS

### Wanted

DOG Wtd.—Wire-haired fox terrier, full grown; house broke. Box C-315; P.-D.

DOGS boarded; large, separate runs. Phone AVery 553. (c99)

GUINEA PIGS Wtd.—Males, for cash; all sizes. 3101 Olive st. (c99)

GUINEA PIGS Wtd.—Any number; must be healthy. 4423A Arco, GR. 0170. (c99)

POLICE DOG Wtd.—Female, about six months old. Write, Box T-238, P.-D.

PUPPIES Wtd.—None too good for us to buy; must be healthy, good breed; also guinea pigs, rabbits, 3101 Olive st. (c99)

PUP Wtd.—Wire-haired terrier, 4405 Ellenwood. Riverside 3716. (c)

RABBITS Wtd.—Will exchange Ford coupe or paris, Hiland 6411. (c99)

### Dogs and Cats For Sale

BOARDING KENNELS
Dr. C. W. Baur. Four acres to play. Will call for dogs. Visit dog cemetery. Florisant, Mo. ATwater 794. (c99)

BOARDING KENNELS
Best of care. MOSEL KENNELS. Manchester and Berry rds. WEbster 3692. (c99)

BLACK AND TAN PUPPIES—Toy service. 4809 Labadie. EVergreen 8566. (99)

BOSTON TERRIER—At stud. Intruder News, weighs 14 pounds. WEbster 4341R (c7)

BOSTON TOYS—Beauties, male, female; registered stock. 4237 De Tonty. GRand 6853. (c)

BOSTON TERRIER PUPPIES—Perfectly marked; good pedigree. 3244 N. Park drive, East St. Louis. EAst 4194. (c83)

BOSTON TERRIERS—Puppies; pedigreed; beauties; $15 up. Riverside 8086W. 5421 Nottingham. (c99)

BOSTON TERRIER PUPS—Male and female; nice white markings; reasonable prices. Piegge's, 5175 Easton, at Union.

BOSTON—Stud; Besses' Jiggs, prize winner. Fee $10 or pup. 1824 Rutger.

BOSTON TERRIER PUPS—Pedigreed, $15 up; stud dogs, 4452 Washington. (99)

BOSTON TERRIERS—Male puppies; beauties; highly pedigreed. 4255 Flad. (c)

BOSTON TERRIER PUPPIES—Pedigreed; blue ribbon studs. 4712 Milentz. (c)

BOSTON TERRIER—Male, 3 months, pedigreed. 4110 Oakwood, Pine Lawn.

BOSTON TOYS—Selling out; grown and puppies. Delporte, 3435 Louisiana. (c)

BOSTON TOY—Beautiful; perfectly marked; highly pedigreed. 3137 Louisiana.

BOSTONS AT STUD—Highly pedigreed pups. 4322 N. Broadway, TY. 3156. (c99)

BOSTON STUD—Son of champion Captain Moody; brood matron, pups. JE. 6013.

BOSTON TOYS—Selling out; grown and puppies, Delporte, 3455 Louisiana. (c99)

BOSTON TERRIERS—Call after Sunday. 3721 Iowa. (c)

BOSTON TERRIER—At stud; fee $10; all pup. 1717 Texas.

BOSTON TERRIER PUPS—Pedigreed; $15 up; stud dogs. 4452 Washington.

CHINCHILLA DOES—With litter from prize winning stock; sacrifice. 2323 Woodson, Overland. WAbash 1621J.

CHOW CHOW FOR SALE
Puppies and grown stock of highest type and quality; most reasonable prices; dogs boarded at reasonable rates. Woo Fang Chow Kennels, Troy, Ill. Phone Troy 190A. Kennels located 23 miles east of St. Louis, Highway No. 11. (c99)

CHOW CHOW PUPS—Generally on hand; bargain prices. 3101 Olive. (c99)

CHOW—Fine black, female pup; registered stock. 5725 Floy av.

CHOWS—Grown; young females; must sell, reasonable. MUlberry 5608. (c99)

CHOW DOG—At stud; pedigreed. 5443 Union. COlfax 1085.

COCKER SPANIEL—At stud; a good son of Champion Obo Donatella. CAbany 8122. 6077 Cates. (c)

COLLIE—Male, sable and white, 11 months old; also canary birds. 1529 Vail pl., 1300 south, 1900 west. (c)

COLLIE—Female; good watch dog; $5. GRand 5696W. (c)

COLLIE—Full-blooded; about 1 year old. 5111 Cates. (c)

COLLIES—Beautiful, white; inquire mornings, 4515 Lewis pl. (c)

DLEWELLYN PUP—6 months old; female. 4462 Wallace.

DOGS—Wire-haired Bostons, Scotties, Pekinese, Schnitzers, Pomeranians, black and tans cockers. Sunset Kennels, on Gravois, 4th house west Busch's or Grant's Farm. Remember, healthy, clean, honest dealings. Gieselman, WAsoln 6632.

DOGS—Pomeranians, Pekingese, Scottish terriers, chows, many highly pedigreed; bargain prices. We can furnish you any breed most any age. Pet Shops, 3101 Olive. (c99)

DOG—If it's a dog you want, see us; we may have just the pup you are looking for. Piegge, 5175 Easton at Union. (c99)

DOGS—6137 Gambleton pl.; Pomeranian and Eskimo; house-broken; cheap.

DOG—Squirrel and opossum; cheap. 1618 Oak Grove, Wellston, Mo. (c)

DOG—Toy female Boston screw tail; house broke. 4122 Clarence av.

DOG—Female English coach; pedigreed. 2837 S. 48th. PRospect 2188. (c)

DOG CLIPPING done at 4322 N. Broadway. TYler 3156 E. Geier. (c99)

ESKIMO SPITZ PUPS—White; 6 weeks. 2410 St. Charles rd. (c)

FOX TERRIERS—Wire and smooth haired; bargain prices. 3107 Olive st. (c99)

## ANIMALS FOR SALE

### Dogs and Cats For Sale

FOX TERRIER—Wire-haired; 2 female pups; excellent pedigree. 4433 Marcus.

FOX TERRIERS—Great pets; reasonable; for good home. DElmar 5151J. (c)

FOX TERRIER—Female, 7 months; with papers; cheap. 2019 Arnes.

FOX TERRIER PUPPIES—$2.50 each. 1907 Belt. (c)

HUNTING dogs boarded, exercised $5 month. W. B. McConnell, Kirk. 1791. (c99)

KITTENS AND CATS—Angoras, Persians; bargain prices. 3103 Olive st. (c99)

OLD ENGLISH SHEEP DOGS—2 handsome males, pedigreed; ideal for children. Woo-Fang Kennels, Troy, Ill. (c99)

PEKINGESE—New bargains every week; all ages, many highly pedigreed; dandies; bargain prices. Corner 31st and Olive. (c99)

PEKINGESE PUPS—Wonderful red toys; reasonable. 6715 Marquette. Hiland 7722. (c99)

PEKINGESE PUPPIES—Pedigreed; reasonable; must sell. MUlberry 5608. (c99)

PERSIAN KITTENS—4; beautiful. MUlberry 1186. (c)

PETS—Bostons, Spitz, toy spaniels; Persian kittens; rabbits. 2423 Union bl. (c99)

POLICE PUPS.
If you want a real pup as to breed, build, bone, color, two months old, before buying see the pups at 4934 Drury Lane, North Pointe. EVergreen 1022.

POLICE DOGS AND PUPPIES—Large selection of imported stock; very low prices; imported males at stud; dogs boarded. Mosel Kennels, Manchester and Berry rds. WEbster 3692. (c99)

POLICE DOG—German; male; very pretty must be sold for board charges. Mosel Kennel, Manchester and Berry rd.

POLICE PUPS—Imported bred; from prize wins. Call RIverside 8869M.

POLICE DOG—Male; beautiful; owner leaving city. Call CAbany 7265. (c)

POLICE PUPS—5 months; pedigreed, 4608 Newberry Ter. DElmar 2230. (c)

POLICE PUPPIES—Cheap. Riverside 6681. (c)

POLICE DOGS—4 weeks old; black and gray; full bred. 7539 Dale. (c)

POLICE DOG—Gray and black, tan and black; $15. 6548 Julian.

POMERANIAN — At stud; registered champion stock; proven sire; reasonable. 5920 Pershing. CAbany 2037 (c99)

PUPPIES—Grown dogs, rabbits, guinea pigs, ferrets, monkeys, fancy pigeons, pets of every description. Pups received daily from farms, from estates, from kennels—from people moving away—many highly pedigreed. The largest selections are here. All at sensible prices that will sell them quickly. We ship everywhere. Mail orders filled. Pet Shops, 3111-13 Olive st. (c99)

PUPPIES—Llewellyn, 10 weeks old, male and female, reasonable. Call Sunday between 9:30 a. m. and 5:30 p. m. 2811 Henrietta st. Victor 3749J. (c)

PUPS—Some people keep the best dogs; we don't, we sell them. National Pet Shops. (c99)

PUPPIES—Of every description; most all kinds; bargain prices. 3101 Olive. (c99)

PUPPIES—Dogs with a written guarantee; all kinds, 31st and Olive. (c99)

PUPPIES—Fox terriers. 6328 Woodland av.

PUP—Fox terrier, for sale, $5. 5215 Winona. (c)

PUPS—4 black and tan. HI. 9526. 3209 Tennyson Square. (c)

PUPS—Boston; A1 pedigree; nicely marked; healthy. 6332 Marquette. Riv. 7312J

REDBONE HOUND—9 nice pups; four months old; wormed; healthy; must sell; bargain. 5816 Lotus.

SAMOYEDE PUPPIES—The fightless dogs; ideal for children. Hiland 4479. (c99)

SCOTTISH TERRIER—Puppies and stud dogs; championship breed. El Clare Kennels, 9000 Natural Bridge rd. (c99)

SETTER PUPS—$2 each. 2002 Lucas Hunt rd. (c83)

TOY FOX TERRIERS—Little beauties. 3418 Lucas and Hunt rd.

TOY FOX TERRIER PUPS—Also canaries. 4033 Delmar.

YOUNG GREYHOUNDS — Thoroughbred; priced right if sold today. FRanklin 1144

AT STUD—BOSTONS, INTRUDER BLOOD, ALSO 'HEADQUARTERS SONNY BOY,' SIRE CHAMPION HEADQUARTERS SERGEANT; DANDY PUPS; CHEAP. MUENZ, 4027 NORTH MARKET ST.

STUD SERVICE—Boston Terrier, son of Top Sergeant. Fee $10. Riverside 8086W. 5421 Nottingham. (c99)

AT STUD—Bostons of the better type. Mrs. Carey, 2214 Laclede rd. Hiland 5950 (c99)

AT STUD—Pekingese; Wash Bazin strain; proven sire. PRospect 0618. (c99)

AT STUD—Boston; Millionaire Hagerty; proven sire; real toys. 4149 Westminster.

AT STUD—Pekingese; reasonable. Laclede 7546. (c99)

### Miscellaneous

COWS—Koberman Quarry, Heege and Laclede roads. (c)

COWS—2 good Jersey milch. 1191 Partridge, University City.

JERSEY COW—Just fresh. 1906 N. 10th.

### Rabbits and Pet Stock

CHINCHILLA—And New Zealand whites; pedigreed; young and old; white mice, hutches; will sacrifice if sold today. Evergreen 8133. (c99)

FLEMISH GIANT RABBITS—Big size. 1746 S. 18th.

RABBITS—Black silver fox doe buck and litter; New Zealand whites, white Rex buck at stud. 6738 Raymond, 3 blocks south of Page. (c)

RABBITS and guinea pigs, large selections. Bargains. 3107 Olive. (c99)

RABBITS—New Zealand; young and old; cheap. 5218 Hodiamont.

## POULTRY, BIRDS

### Wanted

CANARIES Wtd.—For cash, from everywhere; males over 10 months old, females over 3 months old. 3101 Olive. (c92)

CANARIES Wtd.—For cash; need thousands weekly. Bob's, 301 N. Cardinal. (c99)

### Pigeons and Pet Birds For Sale

BIRDS—Magpies, size of crow; great pets; can be taught to talk; interesting, like parrots; eat table scraps; healthy American birds. 31st and Olive. (c99)

BLUE BAR PIGEONS—Sell or exchange. What have you? EVergreen 4082. (c)

BUYING her a canary bird for mother's day? Guaranteed singers; prices reduced. 5057A Tholozan. (c)

CANARIES—The largest selections are here; you'll immediately agree when you see them. Cage birds, singing birds of every description; hundreds and hundreds in full view. We sell over 1000 weekly. The American Express Co. will verify these facts. Finches, linnets, thrushes, larks, parrokeets, parrots; in fact, you will be delighted with the large and varied selections. Bird cages, dozen and dozens of styles at the lowest prices; seeds, supplies, everything. We ship everywhere; mail orders filled; wholesale, retail; exporters, importers, manufacturers, jobbers; largest complete pet shop in the world; open daily, 7 a. m. till 8 p. m., Sunday till noon. National Pet Shops, corner 31st and Olive. (c99)

CANARIES—We always have a nice collection to select from; also full line of cages, feeds and supplies. Piegge's Pet Shop, 5175 Easton, at Union. (c99)

CANARIES—Bred between Hartz Mountain and roller. $3 each. Call before 1 Sunday. MUlberry 8421. (c)

CANARIES—Real singers, cages, supplies, large selection; lowest prices. Central Bird Store, 515 Franklin. (c99)

CANARIES—Females; large selections; $1 each. 3101 Olive st. (c99)

CANARIES—Neuebauer rollers; males, females; tutors. Hiland 8970. (c)

CANARIES—Singers, $5. 1715 Geyer. Victor 0718J. (c)

CANARIES—Fine singers; all yellow, $4 to $7. 4099A S. Grand. (c)

CANARY—Hartz Mountain singer. 1210 Soulard.

HOMERS—Selling out racing homers; entire loft. 3015 Semple. (c)

PARROTS—New lots arriving weekly; some talkers. 3101 Olive st. (c99)

PIGEONS—Nuns, swallows, turbits, jacobins, fantails, homers, kings, tumblers, archangels, helmets, trumpeters, etc. Good ones. 3111 Olive st.

PIGEONS—100 pair; red and yellow and splash carneaux and 25 pair white kings; all young, mated and banded; large birds are working; $1.25 pair. 3047 Robert av.

PIGEONS—Maltese, mondaine, kings, carneaux, dragoon, homers, nuns, turbits, fantails, swallows. 2759 Arsenal st.

PIGEONS—Kings, homers, mondains; selling out. 2412 S. 11th.

PIGEONS—Silver king; choice birds. 4117 Lindell.

### Baby Chicks For Sale

DAY-OLD AND WEEK-OLD BABY CHICKS.

| | |
|---|---|
| Jersey Black Giants | Brahmas |
| Dark Cornish | Barred Plymouth Rocks |
| White Wyandottes | Rhode Island Reds |
| White Leghorns | Rhode Island Whites |
| Bantams | (Rose and Single-comb) |
| Buff Orpingtons | Triple-X Broilers |

COCHRANE POULTRY FARMS.
Hiland 1154. 3148 Sutton, Maplewood. (c99)

## POULTRY AND BIRDS FOR SALE

### Baby Chicks For Sale

BABY CHICKS — Lois Lee Farm; blood tested and started chicks; big price reduction; certified stock, accepted and matured; accepted poultry judge; tested for white diarrhea, 8 breeds, best strains; Mallory reds, Tom Barron's white leghorns. Lois Lee Farms, 610 Lee av., Webster Groves, Mo. Phone WEbster 858, near N. Gore and Rock Hill rd.

BABY CHICKS—From blood-tested, vigorous quality, heavy egg producers; Pedigreed wyandottes, reds, orpingtons, 100, $7.50; leghorns, $7.50; assorted heavies, $6.90. Prepaid, live delivery. Maries View Farms, Westphalia, Mo. (c99)

BABY CHICKS—Barred rocks, reds, white wyandottes, white leghorns, poultry supplies and custom hatching. Florissant Valley Poultry Farm, Graham and Taylor rds. ATwater 9743. (c99)

BABY CHICKS—Special all week, May 4 to May 9; your choice of all chicks at 5c each. Call FOrest 1000 or Prospect 6110, Sears Roebuck & Co. (c2)

BABY CHICKS—Ready today; pure-bred barred rocks, reds, healthy, husky chicks. Hallock, 1422 McCausland. Hiland 1422 (c99)

BABY CHICKS—Best white leghorns and other varieties. Hiland 6921. Mrs. Lena Bachar, 7431 Maple, Maplewood, ½ block west from car loop. (c99)

BABY CHICKS—R. I. and b. r. Hampel Hatchery, 1419 Salisbury. TYler 2727. (c99)

BABY CHICKS—65c per dozen. Depke Hatchery, 4395 Sigel. Riverside 0161R

BABY CHICKS—All popular breeds, 5½c and up. 2746 Osage. (99)

BABY CHICKS—Reds and rocks; 10 days old. 4157 Wilmington.

BABY CHICKS—Week old. Hallock, 1422 McCausland av. (c99)

BABY CHICKS — Settings, all varieties, 416-18 Lucas av. CEntral 4552.

BABY CHICKS—Barron strain; white leghorns; 3 weeks old. 213 N. Euclid.

BABY CHICKS—Rhode Island Red; 10c each. 8800 Jennings rd. (c)

CHICKS, $5.50 PER 100
Custom hatching, 2c, 4 weeks leghorn pullets 30c, 100-chick brooder $1.65; starting mash, $3 per 100; ducklings, goslings, turkeys. HEIDEL POULTRY FARMS, 3940 North Market. NEwstead 2375.

CHICKS THAT PAY.
Quality, Price, Satisfaction, all popular heavy breeds, $8 per 100; English leghorns, $7.50; custom hatching, 2c egg. Langenecker Farms, 3342 Illinois av., near Cherokee st.

CHICKS—Best egg strain; records up to 342 eggs yearly; guaranteed to live and outlay other strains; 12 varieties, 5½c up, postpaid; free catalogue. Booth Farms, Box 635, Clinton, Mo. (c99)

CHICKS—Reds, rocks, leghorns, $8 per 100. Walz Hatchery, Butler Hill rd. Natural Bridge. WAtson 4072. (c99)

CHICKS—10 weeks old, 20c; must sell. 3015 Lemp.

200-EGG BRED CHICKS—State accredited, per 100; leghorns, $7.90; anconas, rocks, w. wyandottes, b. orpingtons, $8.90; reds, silver wyandottes, minorcas, $9.90; assorted heavy breeds, $7.90; assorted breeds, $6.90; prepaid delivery; catalogue free; order from ad; inclose $1, balance c. o. d. Missouri Poultry Farms, Box 338, Columbia, Mo.

BLOOD-TESTED CHICKS—You can raise our "HUSKY" r. i. reds, r. i. whites, barred rocks, white rocks, english white leghorns, 100, $8; heavy assorted, $7, prepaid, live delivery guaranteed. Hi-Land Farms, Hermann, Mo.

ALL BREEDS—Thrifty, pure-bred, perfect hatched chicks, quality kind only, 6c up; custom hatching a specialty. Simpkins brooders, poultry supplies. O. K. Hatchery, Kirkwood, Mo., Kirkwood 1655. (c99)

### Andalusians For Sale

ANDALUSIANS—R. I. reds, eggs, chicks. 7516 Devonshire. Hiland 6186.

### Leghorns For Sale

CHICKS—White leghorn; $1 dozen, 1621 Semple.

PULLETS—24 white leghorn laying. Call Mehlville Garage.

### Minorcas For Sale

POULTRY—Black Minorcas, prize winning stock; hatching eggs and chicks. A. R. Gilmore, 8733 Emily.

### Plymouth Rocks For Sale

HENS—P. R., laying, pedigreed cockrels, setting hens. Dow, Highway 77, west of 61, Route 8, Jefferson Barracks. (c99)

### Rhode Islands For Sale

HATCHING EGGS—S. c. R. I. red eggs, 75c per 15. Schreck, 8800 Jennings rd. (c99)

### Ducks, Turkeys, Etc., For Sale

DUCK EGGS—For hatching; 65c per setting. 2211 Dickson st.

GEESE—Mated, White Pekin ducks, all laying; also baby ducks. Dow, Highway 77, west of 61, Route 8, Jefferson Barracks. (c99)

### Poultry—Miscellaneous For Sale

RARE AND BEAUTIFUL POULTRY
Can spare a few hatching eggs and chix from our imported Barnevelders, that beautiful partridge-colored fowl from Holland that lays the darkest of all browns eggs, and lots of them. The only flock of this breed that we know of in this section of the United States. Also have White-crested Black, Silver, Buff-laced and Plain White Polish, Houdans, Golden Sebright, Rose-comb Black, Black-tailed Japanese and Buff Cochin Bantam eggs. PENNAR ACRES, Route 1, Robertson, St. Louis County, Mo. Telephone Avery 0023.

PIT GAME chickens, bantams, silver kings, homers, andalusian blue, 6 hens, cheap. 3204 Macazine st.

### Poultry Supplies For Sale

FAIGLEY
KAMALA
COMBINATION
WORM TABLETS
FOR CHICKENS AND TURKEYS
Each tablet contains Kamala and other drugs that kill Tape, Round and Pin Worms. Nearly 10,000,000 used by large breeders of poultry and state institutions. No waste or guesswork; does not make birds sick.
50—$1.00 100—$1.75 200—$3.00
500—$6.75 1000—$12.00
Postpaid and Guaranteed
Dealers and Agents Wanted
FAIGLEY MINERAL CO.
110 Miller Ave., Lancaster, O.

SPECIAL—SPECIAL—SPECIAL.

| | |
|---|---|
| Oyster shells, $1, grit | $1.10 |
| Hen feed, $1.70; egg mash | $1.75 |
| Chick starter, | $3 and $3.25 |
| Chick grower | $2.30 and $2.50 |

NORTH MARKET FEED CO.
2956 Cass. FR. 7213-2206

INCUBATORS—Brooders, Sol Hot. Redhead repairs. 416 Lucas av. CEntral 4552. (c99)

### BEES AND BEE SUPPLIES

BEES—Queens, supplies, professional services. 416 Lucas av. CEntral 4552. (c99)

## AQUARIUMS, FISH, ETC.

AQUARIUMS—From various factories, many novel, new ideas; all sizes, kinds; bargain prices, wholesale and retail; tropical fish, goldfish, baby turtles, water newts, alligators, water grass, all kinds; we ship everywhere. 31st and Olive. (c99)

AQUARIUMS—Buy from maker; any size you want; repairing done; cement, 30c; large goldfish, 30c; water hyacinths, myriophyllum, 5c; foods, 5c. Peterson, 4163 Page. (c99)

AQUARIUM—From maker to you; any size; $1.75 up; will trade in for tropical fish; repairing done; cement, 30c up. Peterson, 4462 Page. DElmar 2322 (c99)

AQUARIUM—Peacock fish, red snails, white worms; cheap. 2412 S. 11th.

GOLDFISH — Japanese, fantails, calicos, lion heads, tropical fish, baby turtles, snails tadpoles, aquatic plants, large selection; lowest prices. Central Bird Store, 515 Franklin. (c99)

TROPICAL fish, white worms, etc. Police, 21 N. Boyle av., 4300 west, Laclede car.

TROPICAL FISH—Fancy goldfish; largest display in city; all supplies. Bebb's Aquarium, 2141 Crescent, Wellston. (c99)

TROPICAL FISH—Paradise, peacocks, 5370 Odell. (c99)

TROPICAL FISH Wtd.—All kinds; any spot cash; need lots 3101 Olive. (c99)

Lost purses and money are restored almost daily through POST-DISPATCH wants. "Most persons are honest" and return articles they find if the loss is advertised. Call MAin 1111.


"Drunkenness Is a Disease and I Can Cure It"
—Leslie E. Keeley, M. D., LL. D.

THE EDITOR of a powerful Chicago Newspaper before his death, challenged this statement of Dr. Keeley that "Drunkenness is a disease and I can cure it." He defied Dr. Keeley to cure the men whom he would send to the Institute. The results were so convincing that, through his great newspaper, he was personally responsible for thousands of men and women taking The Keeley Treatment for Liquor.

New Booklet Explains Facts That Every Person Should Know

It is one of the most authoritative booklets ever written on the disease of inebriety and its cure. It is based on fifty years' experience, embracing the treatment of more than 400,000 patients, including men and women from all walks of life. The booklet is free. Simply write and ask for it.

*Address* S. E. *Nelson, Secretary*

The KEELEY INSTITUTE
DWIGHT · ILLINOIS


The quickest way to get home or office help—through a Post-Dispatch Want Ad.


MONDAY SPECIALS

Annie

MEN'S $19.75 TO

BOYS' AND GIRLS' SPORT OXFORDS
White and black, white and brown, blonde and reptillon and others. a pair

$1
Sizes Up to 2
$1.98 Values
On Sale Monday Only!

STEVENS $10.50

65c FLOOR SQUARE

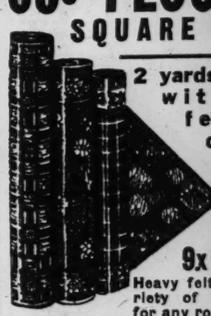

2 yards with fel cu
9x12
Heavy felt riety of pa for any room

BUDDY TENNIS RACKET & 2 WRIGHT & DITSON
79c TENNIS BALLS

$2 VALUE
$7.50 D. & M. Catchers' Mitt $4.45
Catchers' Chest Protector....$3.45
$4 Fielders' Ball Gloves, O. T., $1.98
$8 Fielders' Gloves, oil trtd., $3.45
$1.50 National League Baseball, 69
$1 Braided Silk Line, 25 yds....49
$1.50 Trot-Line, 150 ft., 50 hooks, 79
$1.50 Floating Minnow Bucket...88
$1.75 Braided Silk Line, 20-Lb. T., 98

$2.00 GOODELL-PRAT AUTOMAT DRILL WITH 8 DRILL POINTS, MONDAY ONLY $1.2

BOYS' $3 SCHO

YOUTHS' AND LITTLE GENTS' Lace-to-Toe CANVAS SHOES 39c Sizes up to 2

B 10
WELLSTO 6202-620 EASTON

## TRY AND BIRDS FOR SALE

### Baby Chicks For Sale

CHICKS — Lois Lee Farm; ung out arted chicks; big price reductions; stock, accepted and mated by ju poultry judge; tested for white 8 breeds, best strains; Mulhood's om Barron's white leghorns. Lois ms, 610 Lee av., Webster Groves, ne Webster 888, near N. Gore and ill rd. (c99)

CHICKS—From blood-tested, vigor- hally, heavy egg producers; rocks, tes, reds, orpingtons, 100, $7.90; , $7.50; assorted heavies, $6.90. live delivery. Maries Valley Westphalia, Mo. (c99)

CHICKS—Barred rocks, reds, white ottes, white leghorns, poultry sup- d custom hatching. Florissant Val- try Farm, Graham and Taylor rds. e 9734. (c99)

CHICKS—Special all week, May 4 y 9; your choice of all chicks at . Call FOrest 1000 or PRospect ears Roebuck & Co. (c2)

CHICKS—Ready today; pure bred rocks, reds, healthy, husky chicks. 1422 McCausland, Hiland 1422. (c99)

CHICKS—Best white leghorns and varieties. Hiland 6921. Mrs. Lonia 7431 Maple, Maplewood, ½ block m car loop. (c99)

CHICKS—R. I. and b. r. Hampel ry, 1419 Salisbury. Tyler 2717. (c99)

CHICKS—65c per dozen. Depke y, 4555 Sigel. Riverside 0467R. (c99)

HICKS—All popular breeds, 5½c 2740 Osage. (99)

HICKS—Week old. Hallock, 1423 land av.

HICKS — Settings, all varieties, Lucas av. CEntral 4552. (c99)

HICKS—Barron strain; white leg- 3 weeks old. 213 N. Euclid.

HICKS—Rhode Island Red; 10c 8800 Jennings rd. (c)

### ICKS, $5.50 PER 100

hatching, 2c, 4 weeks leghorn 2c, 100-chick brooder $1.65; start- , $3 per 100; ducklings, goslings. HEIDEL POULTRY FARMS. rth Market. NEwstead 2375.

CHICKS THAT LAY.

, Price Satisfaction, all popular eeds, $8 per 100. English leg- 7.50; custom hatching, 2c ex- kert Farms, 3342 Illinois av., near st.

—Best egg strain; records up to s yearly; guaranteed to live and her strains; 12 varieties, 5½c up. free catalogue. Booth Farms, Clinton, Mo. (c99)

—Reds, rocks, leghorns, $8 per alz Hatchery, Butler Hill rd. Mat- Alson 4012. (c99)

—10 weeks old, 20c; must sell, mp.

BRED CHICKS—State accredited. leghorns, $7.90; anconas, rocks, otics, b. orpingtons, $8.90; reds, andottes, minorcas, $9.90; as- eavy breeds, $7.90; assorted 9.90; prepaid delivery; catalogue er from ad; inclose $1, balance issouri Poultry Farms, Box 358, Mo.

STED CHICKS—You can raise CSKY" r. i. reds, r. i. whites, cks, white rocks, english white 100 $8; heavy assorted, $7. ive delivery guaranteed. Hi-Land ermann, Mo.

EDS—Thrifty, pure-bred, perfect chicks, quality kind only, 9c up; hatching a specialty; Simplex poultry supplies. O. K. Hatch- rood, Mo., Kirkwood 1653. (c99)

### Andalusians For Sale

IANS—R. I. reds, eggs, chicks, evonshire. Hiland 5186.

### Leghorns For Sale

White leghorn; $1 dozen. 1621

—24 white leghorn laying. Call Garage.

### Minorcas For Sale

—Black Minorcas, prize win- k; hatching eggs and chicks. more. 8738 Emily.

### rmouth Rocks For Sale

. R., laying, pedigreed cockrels, ens. Dow, Highway 77, west of te 8, Jefferson Barracks. (c99)

### ode Islands For Sale

G EGGS—S. c. R. I. red eggs, 13. Schreck, 8800 Jennings rd. (c99)

### , Turkeys, Etc., For Sale

GS—For hatching; 65c per set- 111 Dickson st.

Mated, White Pekin ducks, all lso baby ducks. Dow, Highway of 61, Route 8, Jefferson Bar- (c99)

### y—Miscellaneous For Sale

AND BEAUTIFUL POULTRY re a few hatching eggs and chix mported Barnevelders, that beau- ridge-colored fowl from Holland the darkest of all browns eggs, f them. The only flock of this we know of in this section of States. Also have White-crested er, Buff-laced and Plain White udans, Golden Schright, Rose- , Black-tailed Japanese and Buff ntam eggs. PENMAR ACRES, Robertson, St. Louis County, Mo. Avery 6023.

2 chickens, bantams, silver kings, andalusian blue, 6 hens, cheap, azine st.

### ultry Supplies For Sale

FAIGLEY

KAMALA

COMBINATION

WORM TABLETS

HICKENS AND TURKEYS

tablet contains Kamala and gs that kill Tape, Round and ms. Nearly 10,000,000 used by eders of poultry and state in- . No waste or guesswork; make birds sick.

0 100—$1.75 200—$3.00 —$6.75 1000—$12.00 ostpaid and Guaranteed alers and Agents Wanted GLEY MINERAL CO. Miller Ave., Lancaster, O.

IAL—SPECIAL—SPECIAL

lle, S1, grit ..... $1.10
$1.70; egg mash ..... $2.25
er, ..... $3 and $3.25
er ..... $2.30 and $2.50

TH MARKET FEED CO. FR. 7213-2206

ORS—Brooders, Sol Hot, Redhead 416 Lucas av. CEntral 4552. (c99)

### S AND BEE SUPPLIES

ens, supplies, professional serv- Lucas av. CEntral 4552. (c99)

### ARIUMS, FISH, ETC.

S—From various factories, el, new ideas; all sizes, kinds; cs wholesale and retail; trop- oldfish, baby turtles, water ators, water grass, all kinds; eryplace, 31st and Olive. (c99)

S—Buy from maker; any size repairing done; cement, 30c; sh, 30c; water hyacinths, nay- 5c; foods, 5c. Peterson, 4493 (c99)

—From maker to you; sup- 5 up; will trade in for tropical ing done; cement, 30c up. Pe- 2 Page. DElmar 2322. (c99)

—Peacock fish, red snails, ms; cheap. 2412 S. 11th.

— Japanese, fantails, calicos, tropical fish, baby turtles, oles, aquatic plants, large se- est prices. Central Bird Store (c99)

fish, white worms, etc. Police le av., 4300 west. Laclede car

FISH—Fancy goldfish; largest city; all supplies. Beldt's 2141 Crescent, Wellston. (c99)

FISH—Paradise, peacocks, (c99)

FISH Wtd.—All kinds; pay need lots 3101 Olive. (c99)

urses and money are re- nost daily through POST- H wants. "Most persons st" and return articles if the loss is advertised. 1111.


## "Drunkenness Is a Disease and I Can Cure It"

—Leslie E. Keeley, M. D., LL. D.

THE EDITOR of a powerful Chicago Newspaper before his death, challenged this statement of Dr. Keeley that "Drunkenness is a disease and I can cure it." He defied Dr. Keeley to cure the men whom he would send to the Institute. The results were so convincing that, through his great newspaper, he was personally responsible for thousands of men and women taking The Keeley Treatment for Liquor.

**New Booklet Explains Facts That Every Person Should Know**

It is one of the most authoritative booklets ever written on the disease of inebriety and its cure. It is based on fifty years' experience, embracing the treatment of more than 400,000 patients, including men and women from all walks of life. The booklet is free. Simply write and ask for it.

*Address S. E. Nelson, Secretary*

**The KEELEY INSTITUTE**
DWIGHT · ILLINOIS

The quickest way to get home or office help — through a Post-Dispatch Want Ad.


**Beer Seized in Deacon's Home.**
By the Associated Press.

POPLAR BLUFF, Mo., May 2.—When officers raided the home of Deacon Mose Crenshaw, self-termed "pillar" of the African church here, last night, they found 100 bottles of home brew and 30 gallons of mash. The Negro bitterly objected to being arrested, explaining he was making beer for "sacramental purposes."


## STOKER
### Regional Manager

Mid-west manufacturer, established 35 years, rated AAA-1, has exceptional opportunity for Regional Manager. Have just announced superior type moderate priced commercial stoker, designed by and developed under direction well-known stoker designing engineer. Have immediate connection with local headquarters for Regional Manager securing and supervising distributors. The man we want does not ordinarily answer newspaper advertisements, is not over 45 years of age and has successfully sold stokers, commercial oil burners or kindred equipment through dealers.

Our method of co-operating with Regional Managers together with definite plan for getting business assures successful applicant of an attractive income. Remuneration is based on an unusual liberal commission arrangement on new and repeat business. We will consider only men who have above qualifications together with a successful record. Apply immediately by letter outlining experience and business connections for past five years. Address Box A-223, Post-Dispatch.


## INDICTED UNIVERSITY CITY EX-OFFICIAL FURNISHES BOND

**Ewart B. Colby, Former City Clerk, Is Accused of Bribery.**

Ewart B. Colby, former City Clerk of University City, surrendered at Clayton yesterday on an indictment returned by the St. Louis County grand jury Friday charging him with bribery. He furnished $15,000 bond returnable May 18.

The charge against Colby grew out of the accusation of Steve Solarano, a saloon keeper, that Colby had demanded sums ranging from $300 to $500 a year since 1926 for issuing him a license. Solarano handed over $100 to Colby in a drug store while Chief of Police Ward and John Vogler, then an Alderman, looked on. Colby's explanation was that the money was a refund on inferior whiskey he had purchased from Solarano.

Colby was dismissed as City Clerk two years ago after Solarano brought the charges.

## WAS VILLAGE CLERK 44 YEARS

**William Brandes, 74, of Marine, Ill., Retires.**

After 44 years as Village Clerk at Marine, Ill., William Brandes, 74 years old, a harness maker, will retire next Wednesday at the expiration of his present term.

Brandes was first elected in 1888 and has been a successful candidate every two years since, except in 1930, when, despite his announced retirement, voters wrote his name on the ballot. Only twice has he had opposition. He has declared he will not return to office.

# TEST OF BULLETS SHOWS ROBBER KILLED BYSTANDER

**Firearms Expert of Police Department in Report to Chief Gerk Exonerates Nine Officers.**

The bullet which killed Clarence S. Cundiff at Eighth and Market streets during Wednesday's downtown street fight was fired by the fugitive robber and not by a policeman, Thomas Lewis, firearms expert of the Police Department, concluded in a report to Chief of Police Gerk yesterday.

Lewis had examined each of the service revolvers used by the nine policemen who engaged in the chase during which more than 50 shots were fired.

Each of the revolvers was discharged into a barrel of water and compared with the bullet taken from the young civil engineer's body by means of the comparograph, a device which records fine markings on a bullet, and, it is claimed, identifies the revolver from which a bullet is fired.

The bullet which killed Cundiff was marked differently than any of the bullets fired in the test, Lewis reported, and, therefore, must have been fired by the fleeing robber, who was shooting wildly at his pursuers with two automatic pistols.

The finding corroborates the testimony of two witnesses who said they saw the robber shoot Cundiff and the inquest verdict that he was killed by a "bullet fired from a gun in the hands of an unknown bandit."

"The tests prove beyond doubt that the shot was fired by the robber," Chief Gerk said. "In spite of the verdict and the testimony, I ordered the tests made not only to satisfy myself, but to put at ease the minds of all the officers engaged in the unfortunate battle.

"The mechanical comparograph eliminates beyond a question of doubt the element of the human mind. What we want to do now is catch up with the robber and his accomplice. Apparently both were shot and are hiding somewhere recovering from their wounds."

## BROKERAGE FIRM ORDERED TO RETURN $30,000 BONDS

**Reinhold & Gardner Must Surrender Securities Indicted Banker Gave as Collateral.**

An order was entered by Circuit Judge Hamilton yesturday for the return of $30,000 in bonds, taken from the Southern Illinois Trust Co. of East St. Louis by its former secretary and treasurer, Willard J. Stailey.

The bonds had been deposited by Stailey with the St. Louis investment firm of Reinhold & Gardner as collateral on personal loans, the securities being the property of the bank. They were deposited in the name of E. A. Culvey, 736 North Twenty-fourth street, East St. Louis, a druggist. Culvey testified in a deposition the bonds were not his property, and that he had no knowledge of the existence of the account, not having authorized Stailey to use his name.

Stailey, in a deposition, admitted he had two accounts with the investment firm, one being in his own name and the other in Culvey's, but Culvey, he said, had no interest in the property. He admitted the securities belonged to the trust company.

The court order was made as a result of a settlement by which Reinhold & Gardner receive $8913 with interest, upon payment of which they shall deliver the bonds to the owner. Stailey was indicted April 21 at Belleville on a charge of embezzling $67,000 from the trust company by forgery.

## JUDGE RESERVES DECISION ON VAUGHAN DIVORCE SUIT

**Orders Two Small Children of De Soto Dairyman and Wife Brought Into Court Tomorrow.**

The divorce suit of Mrs. Genevieve Vaughan, 2757 Accomac street, against Chauncey J. Vaughan, a dairyman of De Soto, Mo., was taken under advisement yesterday by Circuit Judge Calhoun, who indicated he would render a decision in the case tomorrow.

He ordered the two small children of the pair to be brought into court at that time. Both Mr. and Mrs. Vaughan are asking for custody of the children, who recently were placed in the home of Vaughan's parents, Mr. and Mrs. William Vaughan of De Soto, under a court order.

A suit for $50,000 for alleged alienation of affections has been filed by Mrs. Vaughan against her husband's parents, and is now pending in Circuit Court. William Vaughan is a former Prosecuting Attorney of Linn County.

Both Vaughan and his wife charged general indignities. Mrs. Vaughan testified her husband was frequently intoxicated, failed to support her and mistreated her. Vaughan's counsel presented testimony that Mrs. Vaughan associated with a dance hall proprietor here.

**St. Louis W. C. T. U. Meeting.**

The May meeting of the St. Louis W. C. T. U. will be held at 1:30 o'clock tomorrow afternoon at Lucecock Lodge, 3628 Delmar boulevard. P. A. Tate, State superintendent of the Anti-Saloon League, will speak.

## ARMY PILOT SHOT TO DEATH

**Lieut. Berry's Body Found in Auto Near San Antonio, Tex.**

SAN ANTONIO, Tex., May 2.—Lieut. John C. Berry, an airplane pilot, of Brooks Field, was found shot to death in his parked automobile early today on a lonely road near the county poor farm. An automatic service pistol lay on the seat beside him. He had been shot twice through the heart. The fact that one of the empty shells was found inside the car and another outside, led police to suspect he had been murdered.

Berry's home was in Willow Springs, S. D. He was graduated from West Point three years ago.

**75c for a NEW LAWN!**

**THINK!** Enough high quality grass seed for 250 square feet of new lawn, or 300 square feet or more of run-down lawn, for only 75c! And this is SEEDTOWN Lawn Grass Mixture we're offering . . . pure, clean, tested seed with no haysead or useless filler! And so easy to plant with the Seedtown sifter-top carton.

If soil is infertile and backward, enrich with Seedtown Lawn and Garden Food, the pep-food for all growing things. Plant now!

At all Florists Department Stores Hardware Stores

**SEEDTOWN**
LAWN GRASS MIXTURE
AND
LAWN and GARDEN FOOD

Seedtown Products, Inc., Seedtown, Chicago, Illinois.



## GRAVEL-EGGARDING AUTO COMPANY
2819-23 South Jefferson Ave.
announces its appointment as
## OAKLAND-PONTIAC DEALER

It is a pleasure to announce our appointment as Oakland-Pontiac Dealer in this community, not only because it gives us the opportunity to sell and service these two fine cars but because it reflects Oakland's confidence in our organization.

"MAKING NEW FRIENDS AND KEEPING THE OLD"

We look upon Oakland-Pontiac's principle, "Making New Friends and Keeping the Old" as one of the most constructive steps in the motor car business. The guiding spirit of Oakland-Pontiac—to make every car so well that it will inevitably make a friend—will guide us in selling and servicing these two fine cars.

**TWO FINE CARS—*Delivered Prices***

**OAKLAND** — $992 Delivered IN ST. LOUIS for the 2-door sedan, equipped and delivered. Coupe, $992; 4-door sedan, $1092; custom sedan, $1152; sport coupe, $1072; convertible coupe, $1092. *These cars are fully equipped*—even front and rear bumpers, extra tire, tube, and tire lock are included. Five wire wheels are standard equipment.

**PONTIAC** — $757 Delivered IN ST. LOUIS for the 2-door sedan, equipped and delivered. Coupe, $757; 4-door sedan, $827; custom sedan, $867; sport coupe, $797; convertible coupe, $827. *These cars are fully equipped*—even front and rear bumpers, extra tire, tube, and tire lock are included. Five wire wheels are standard equipment.

We invite you to see the new Oakland and Pontiac cars now on display in our showroom. They are two fine cars—products of General Motors, with Body by Fisher. You will be impressed by the style, beauty and charm of their low, graceful lines. Please let us demonstrate to you how capably they can serve you. Both are priced far below the mark which their good looks, comfort and fine performance imply.

It will be a pleasure to extend to you the benefits of G.M.A.C. financial services, which make the purchase of a new or used car an easy, economical transaction.

GRAVEL-EGGARDING AUTO COMPANY
2819-23 South Jefferson Ave.
St. Louis, Missouri PRospect 5866



MONDAY SPECIALS — BIGGER VALUES

# BARNEYS Anniversary Sale

## MEN'S $19.75 TO $27.50 NEW SPRING SUITS, $12

**BOYS' AND GIRLS' SPORT OXFORDS** — White and black, white and brown, blonde and reptilion and others. a pair $1. Sizes Up to 2. $1.98 Values. On Sale Monday Only!

**WOMEN'S FANCY LEATHERETTE HOUSE SLIPPERS** A PAIR 39c. ALL SIZES UP TO 8. Heavy padded soles and heels. Has Pom-Pom. On sale MAIN STORE ONLY.

**5c EXTRA FAMILY LAUNDRY SOAP NOW** — One of the biggest values we ever offered. Not more than 10 bars to a customer. Monday BAR... 2c

## STEVENS $10.50 AUTO-SHOTGUN, 410 GAUGE, $5.95

**65c FLOORCOVERING** SQUARE YARD — 2 yards wide, with heavy felt base, cut from new full rolls. 29c

**LINO RUGS** 9x12 FEET $4.69 Monday — Heavy felt base. Large variety of patterns, suitable for any room in the house . .

**$3.00 HOUSE PAINT** ALL COLORS PER GALLON $1.59 — $2 Garage Paint, per gallon..$1.00; $1.50 Wall Brushes, 4-inch, now 79c

**$1.25 RUFFLED CURTAINS** — 2¼ yards long, 60 inches wide; Priscilla ruffles, tie-backs of rayon to match ruffles. 69c

**BUDDY TENNIS RACKET & 2 WRIGHT & DITSON TENNIS BALLS** 79c

$2 VALUE
$7.50 D. & M. Catchers' Mitt, $4.45
Catchers' Chest Protector....$3.45
$4 Fielders' Ball Gloves, O. T., $1.98
$8 Fielders' Gloves, oil trtd., $3.45
$1.50 National League Baseball, 69c
$1 Braided Silk Line, 25 yds....49c
$1.50 Trol-Line, 150 ft., 50 hooks, 79c
$1.50 Floating Minnow Bucket...88c
$1.75 Braided Silk Line, 20-Lb. T., 98c

**65c WINDOW SHADES** 3x6 FEET — Complete, Warranted rollers. Substandards. Until sold... 29c

**WM. A. STICKNEY CIGARS** BOX OF 50 $2.50 VALUE — MONDAY HANDMADE LONG FILLER $1.49 BOX. Limit 2 Boxes

**$1 KIMONAS** Think! Now! 29c — For Women and misses. Made of fast color kimona material in a large variety of pretty patterns. On sale Monday only.

$2.00 GOODELL-PRAT AUTOMATIC DRILL WITH 8 DRILL POINTS, MONDAY ONLY $1.29

## BOYS' $3 SCHOOL SHOES, DOUBLE SOLES, $1.79

YOUTHS' AND LITTLE GENTS' Lace-to-Toe CANVAS SHOES 39c Sizes up to 2

**BARNEY'S** MAIN STORE 10TH & WASHINGTON
WELLSTON STORE 6202-6204-6206 EASTON AVE. — SOUTH SIDE STORE 2639-2641 CHEROKEE ST. — EAST ST. LOUIS STORE COLLINSVILLE & ST. LOUIS AVE'S.

$3.50 Russet WORK SHOES HEAVY CHROME LEATHER SOLES $1.79 PAIR



*Running Water Without Work or Worry!*

**Water Systems**

Formerly $69.00 Now $43.80 Cash — $5 Down—$5 Monthly (Small Carrying Charge)

NOW! The lowest price ever offered on the Ever-Ready Spiral Geared Rotary Pump Water System. Entirely automatic! Will draw water a distance of 100 feet and from a depth of 20 feet. Self starting. Self stopping. Relief valve, foot valve and strainer, automatic switch and pressure gauge—all included.

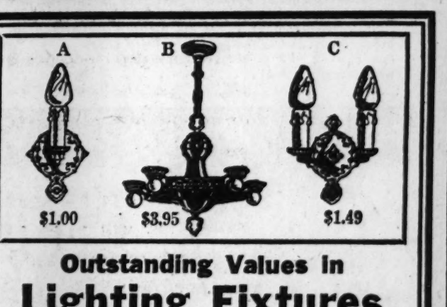


$1.00 $3.95 $1.49

**Outstanding Values in Lighting Fixtures**

★(A) 1-Wall Bracket $1.00 — (B) 5-Light Fixture $3.95 — ★(C) 2-Wall Bracket $1.49

Graceful designs in solid cast metal and are finished in polychrome with brown and blue predominating. Ready for hanging.

We can give you an estimate on refixturing your home. Phone FOrest 1000 or PRospect 6110. No charge or obligation whatsoever.

★Toilet Seat $1.98 — Mahogany finish seats with heavy brass strap hinge. Fit any closet.

White ★Toilet Seat $2.98 — Heavily coated with genuine hand-rubbed white celluloid. Event special.

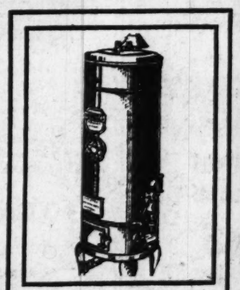

★Automatic Gas Water Heater $41.30 — A thermostatic control turns gas from full flame to low pilot light when water is heated to proper degree. Gas is burned according to amount of hot water used. Extra-heavy copper bearing steel tank. 20-gallon capacity.

★"Pentwater" Lavatory $5.95 — "Pentwater" made of cast iron, heavily porcelain enameled in white. Will give years of service. Top is 17x19 inches. Fittings extra.

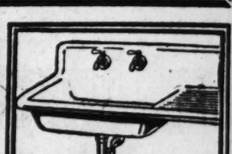

★"Delaware" Sink $15.65 — Delaware roll-rim sink—one-piece cast iron coated with genuine Triple A-A-A quality white porcelain enamel. Right or left hand drainboard. Fittings extra.

**Free Engineering SERVICE** — Call PRospect 6110 FOrest 1000 — It will pay you to talk over your plans with our plumbing and heating engineers. No charge for this service.

**Registered Plumbers** — All plumbing materials purchased from Sears may be installed by our registered plumbers.

**Steel Range Boilers**

$6.95 Tank Only — Electric welded range boilers—constructed from steel plate, heavily galvanized both inside and outside. Tested to 200 lbs. and guaranteed for 85 pounds working pressure. Without fittings.

FULL LINE OF GALVANIZED PIPE AND FITTINGS AT LOWEST PRICES

★Starred Items Also Sold at Our East St. Louis Store, 301 Collinsville Ave.

SEARS, ROEBUCK AND CO.
TWO RETAIL DEPARTMENT STORES
KINGSHIGHWAY Between Page and Easton — GRAND BLVD. Block South of Gravois

# UNION-MAY-STERN'S $200,000 WEEK

May 2d to 9th

## Sensational Savings for the Second Great Day!

May 2d to 9th

**Crowds! Busy, hurrying throngs, eager to take advantage of $200,000 Week Savings! That's what happened Saturday . . . the first day of the greatest furniture sale St. Louis has seen in years. We are going to sell $200,000 worth of furniture before next Saturday night. The low prices, super-savings and real bargains ready for Monday will help us reach the high goal we have set. Here are *values* that will make history! Join the crowds Monday.**

### Lowest Prices in Years!

**All-Steel Refrigerator**

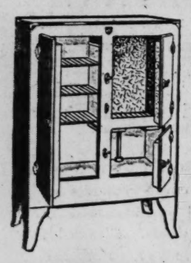

*$29.50 Value*

**$18.98**

Enameled in that much favored color combination—green and old ivory. Celotex inside case. Gloss white enamel food chambers.

*Convenient Terms*

**Simmons Metal Day-Bed**

**$11.48**

Cane panel ends. Walnut finish. Complete with flounced cretonne pad. $19.75 value.

### Amazingly Low Prices!

**2-Piece 100% Angora Mohair Living-Room Suite**

This is but another striking example of the drastic price cuts in effect during this greatest of all sales. The chair is distinctive in that it has the loose-pillow-effect back, button tufted. Decorative banding, cording and tucking on back of davenport. $99.50 value..... **$69.75**

### Never Before Such Values!

**7-Piece Mahogany "Parisienne" Suite**

We cannot begin to tell you or illustrate to you what a miracle value this is. Rich mahogany veneer over fine cabinet wood. Genuine inlay decorations. Come in and see it. You certainly have a rare treat in store for you. Made to sell for $350. The 7 pieces, at..... **$149.87**

### Look at this Big Saving!

**3-Piece Walnut Bedroom Suite**

**$67.94**

Note the striking design of these three pieces, especially the charming chest. Constructed of fine hardwoods with walnut veneers in three-tone effect, and unusually attractive maple overlays. Made to sell for $135.

### Trade in Your Old Furniture on New!

**5-Piece Solid Oak Breakfast Set**

**$15.98**

Extension table and four chairs. Sturdy and well made. Choice of green or brown finish decorated. $24.50 value.

### What Bargains!

**Kitchen Cabinet**

**$24.84**

$38.75 value. Choice of golden oak, green, gray or white.

### ROCK BOTTOM PRICES!

**Solid Walnut Occasional Table**

**$17.95**

Hand carved. Beautifully designed. A wonderful bargain... $45 value.

### While They Last!

**Solid Walnut End Table**

**$2.74**

$10 value. Hand carved. Very handsome. Come early if you want one. They won't last long at this price.

### DISCOUNTS PASSED ON TO YOU

**Secretary Desk**

**$26.89**

Colonial style. Choice of walnut or mahogany veneer. Grilled doors. $39.50 value.

### $5 Delivers and Installs a LEONARD Electric Refrigerator

**Balance on Special Terms During This Sale**

***Offered at a Price Any Home Can Afford***

The Refrigerator that combines all the prized electric features.

You must personally inspect this remarkable Refrigerator, else you will never appreciate how much convenience and value are packed into it. An all-steel one-piece cabinet with 25 per cent EXTRA insulation.

**3-YEAR GUARANTEE**

*Trade in Your Old Refrigerator on a LEONARD!*

**We Extend Credit to Out-of-Town Customers**

**Free Delivery Up to 200 Miles**

### $1.00 N-O-W ENROLLS YOU IN OUR RADIO CLUB

Come in and make your selection from our complete line of Radios.

PHILCO BALANCED UNIT

**BABY GRAND**

*De Luxe*

*On Handsome Matched Table*

**$62.95**

**COMPLETE**

*Nothing Else to Buy*

7 tubes (3 screen-grid) with genuine electro-dynamic speaker built in.

Trade in your old radio, phonograph or piano on a Philco.

The PHILCO is now available in sets equipped for direct current. Why not install one in your office to get the DAILY BASEBALL SCORE?

**TUBES** in complete sets on our usual convenient terms.

**BARGAINS IN Reconditioned Electric RADIOS**

1120-30 Olive St. Store Only

| | |
|---|---|
| $79 7-Tube Freshman Lowboy. $85 7-Tube All-Electric Lowboy. $85 7-Tube Compact Crosley Radio. $99 7-Tube Beautiful Kolster Lowboy. | *Your Choice* **$39.50** *Complete With Tubes* |
| $110 7-Tube Atwater Kent Lowboy. $110 7-Tube Stewart-Warner Lowboy. $115 8-Tube Compact Atwater Kent. $117.25 8-Tube Earl Lowboy. | *Your Choice* **$49.50** *Complete With Tubes* |

***Stores Open Every Evening Until 9 O'Clock***

# UNION-MAY-STERN

**1120···1130 OLIVE STREET**

**Branch Stores: 7150 Manchester, 6106-08-10 Bartmer, 1063-65-67 Hodiamont**

*Exchange Stores: 206 N. 12th St., 616 Franklin, 7th and Market*

### Values beyond Compare!

**4-Drawer Chest**

**$6.89**

Made of hardwood, finished in walnut. Sturdy and well constructed. $14.50 value.

**Full Porcelain Gas Range**

**$39.31**

$75 value. Sturdy and substantial. Full cast iron construction. Enameled oven door and broiler door linings. Oven heat indicator. Green and ivory porcelain exterior.

*FREE GAS CONNECTION*

### Such Values Can't Last Long!

**2-Piece Mohair Bed-Davenport Suite**

You need not be a furniture expert to realize that this is an outstanding value. The Suite is covered in a very good quality of wool mohair. Loose reversible cushions. Serpentine front. Decorative cording. Full spring construction. Davenport opens to full-size bed. $110 value.... **$79.48**

### Unbelievably Low Prices!

**9-Piece Dining-Room Suite**

**$99.74**

Surprise after surprise as you go down the line. This Suite, too, is an unusual value. Made of fine cabinet woods with walnut veneer. The pieces are smartly styled and well constructed. $169.50 value.

### Bargains on every floor!

**3-Piece Fiber Bed-Davenport Suite**

Davenport opens to full-size bed, with sagless steel spring. Sells regularly at $135; an outstanding bargain at **$68.95**

### Our Usual Convenient Terms!

**Rug Bargains**

9x12 Seamless Axminster Rugs. $45 values. Thick, heavy pile. New spring patterns ..... **$29.75**

9x12 and 8'.3"x10'.6" Tapestry Rugs. Very well-wearing. $27.50 values. An outstanding $200,000 Week special at..... **$15.98**

$6.95 Rug Cushions. Heavy quality, 9x12 size. Very special at..... **$3.98**



## Birth of New Sp
## Fade-Out of Bo
## As Seen by

Calmness of People
presses Visitor—A
Worst Informe
as to What

By Elizabeth
SAN SEB

WE arrived here on the even
tions were held throughout
The results didn't come ou
printed on Sunday or Monday,
thing else. You have, of course,
publican majority throughout all
plona were the only towns of a
dates, and a few of the little vill
in most cases. In Madrid there
30,000 Monarchists, a majority o

We talked with some of the peo
ple around the hotel last nigh
and the most interesting thin
about their reaction is their calm
ness. They all say it's very simp
—we'll have a republic and th
King must go. One of them tol
us he should have done so lon
ago. We think of Spain as s
feudal and hidebound, and her
they are apparently having a civi
but pacific, revolution, turning ou
their King and setting up a re
public; and all as calmly as w
might decide to have lamb instea
of baked beans for dinner.

A Spanish friend says the ru
mor is that the King has alread
left the country. He says the peo
ple are very dissatisfied with hi
because he gave De Rivera a fre
hand to ruin the country. It's onl
15 days since strict censorship o
the press and of speech was lifte
And formerly if 20 people gath
ered together, for dinner for ex
ample, they had to get a permi
Assembly was not allowed, and s
the people didn't know what wa
going on. He suppressed the ar
tillery corps, which was the crea
of the army, because they wer
known to be rebellious, which mad
them more so. My friend says it
too late now for Alfonso to gran
a constitutional monarchy—he
just out! Even six months ag
was too late. He'll probably go t
England and join the King of Por
tugal at the Retired Monarch'
Club. He says the people sa
"what right has the King to suc
power? And what right have an
of his sons to rule us when the
aren't even healthy?" Two of them
have hemophilia (transmitted t
males by their mothers). The peo
ple blame the Queen, who came
from Battenburg—a niece o
George V—for that. The eldest and
heir, Prince of the Asturias, is very
ill; lives with his doctor; didn't
use to be able to walk even. The
whole family is inbred. It goes
back to Ferdinand and Isabella
who did even worse things for pos
terity than make life hard fo
Columbus.

**Alfonso Poorly Informed.**

Anyway, it's all very interesting
and my friend says there's no dan
ger of a revolution with heads fly
ing in all directions, so we may b
allowed to keep ours. Last night
in Madrid, there was a republica
manifestation and the police an
gendarmes are reported to hav
joined the side of the republican
—a few people wounded but rath
er by mistake. Poor Alfonso wa
of course, the worst informed per
son in the country. He neve
dreamed that such a thing woul
happen, as most of his informant
are, of course, monarchist. It mus
be a great surprise to him to wak
up and find himself as good a
gone, though he missed his chanc
to avoid it and chances don't com
twice in this life.

We're leaving tomorrow morn
ing; get to Madrid in the evening
will probably spend the night the
and go on to Cordova the next da
Maybe we'll see some firework
though probably it will be our luc
to be asleep or in another part o
town. Friday we'll see Cordova an
go on to Seville in the evenin
We'll spend two or three days ther
then go to Granada and back t
Madrid for a week probably.

Later in the day—8 p. m.
fact—but it's still a long way fro
dinner time. We're back in th
land of 10 o'clock dinners. It h
certainly been an exciting day. Th
morning while I was writing
you, F. and M. Arcola, our friend
were having a powwow. They tel
phoned to Saragossa where are th
offices of the railway of Centr
of Aragon. M. Arcola talked wi
a railway man there and foun
that they had declared a gener
strike there for today, and that t
night there were to be union mee
ings all over Spain. And if th
King resisted and didn't get ou
they'd call a general strike and
up all Spain. So it looked
though we couldn't go on to Ma
rid; or, if we did, we might n
be able to get out of there.
thought we'd probably have to tu
around and go back to Paris—a

Compare!
ain Gas Range
Last Long!
Suite
at this is an outstand-
$79.48
Prices!
y floor!
3-Piece Fiber
ed-Davenport
Suite
Davenport opens to full-
ize bed, with sagless steel
spring. Sells regularly at
$135; an outstanding bar-
gain at
$68.95
ent Terms!

ST. LOUIS POST-DISPATCH

# EDITORIAL SECTION

SPECIAL CONTRIBUTIONS

PART TWO. ST. LOUIS, SUNDAY MORNING, MAY 3, 1931 PAGES 1—4B

## Birth of New Spanish Republic, Fade-Out of Bourbon Monarchy, As Seen by St. Louis Observer

### Calmness of People During the Change Impresses Visitor—Alfonso Probably the Worst Informed Man in Country as to What Was Coming.

By Elizabeth Lord Dreimeyer.

SAN SEBASTIAN, Spain, April 14, 1931.

We arrived here on the evening of election day. Municipal elections were held throughout the country—the first in eight years. The results didn't come out until last night, papers not being printed on Sunday or Monday, and since then no one talks of anything else. You have, of course, read the results, an astonishing Republican majority throughout all of Spain. Burgos, Cadiz and Pomplona were the only towns of any size to return monarchist candidates, and a few of the little villages, but even they went Republican in most cases. In Madrid there were some 90,000 Republicans to 30,000 Monarchists, a majority of 60,000.

We talked with some of the people around the hotel last night, and the most interesting thing about their reaction is their calmness. They all say it's very simple—we'll have a republic and the King must go. One of them told us he should have done so long ago. We think of Spain as so feudal and hidebound, and here they are apparently having a civil, but pacific, revolution, turning out their King and setting up a republic; and all as calmly as we might decide to have lamb instead of baked beans for dinner.

A Spanish friend says the rumor is that the King has already left the country. He says the people are very dissatisfied with him because he gave De Rivera a free hand to ruin the country. It's only 15 days since strict censorship of the press and of speech was lifted. And formerly if 20 people gathered together, for dinner for example, they had to get a permit. Assembly was not allowed, and so the people didn't know what was going on. He suppressed the artillery corps, which was the cream of the army, because they were known to be rebellious, which made them more so. My friend says it's too late now for Alfonso to grant a constitutional monarchy—he's just out! Even six months ago was too late. He'll probably go to England and join the King of Portugal at the Retired Monarch's Club. He says the people say "what right has the King to such power? And what right have any of his sons to rule us when they aren't even healthy?" Two of them have hemophilia (transmitted to males by their mothers). The people blame the Queen, who came from Battenburg—a niece of George V—for that. The eldest and heir, Prince of the Asturias, is very ill: lives with his doctor; didn't use to be able to walk even. The whole family is inbred. It goes back to Ferdinand and Isabella, who did even worse things for posterity than make life hard for Columbus.

#### Alfonso Poorly Informed.

Anyway, it's all very interesting, and my friend says there's no danger of a revolution with heads flying in all directions, so we may be allowed to keep ours. Last night, in Madrid, there was a republican manifestation and the police and gendarmes are reported to have joined the side of the republicans—a few people wounded but rather by mistake. Poor Alfonso was, of course, the worst informed person in the country. He never dreamed that such a thing would happen, as most of his informants are, of course, monarchist. It must be a great surprise to him to wake up and find himself as good as gone, though he missed his chance to avoid it and chances don't come twice in this life.

We're leaving tomorrow morning; get to Madrid in the evening; will probably spend the night there and go on to Cordova the next day. Maybe we'll see some fireworks, though probably it will be our luck to be asleep or in another part of town. Friday we'll see Cordova and go on to Seville in the evening. We'll spend two or three days there, then go to Granada and back to Madrid for a week probably.

Later in the day—8 p. m. in fact—but it's still a long way from dinner time. We're back in the hotel of 10 o'clock dinners. It has certainly been an exciting day. This morning while I was writing to you, F. and M. Arcola, our friends, were having a powwow. They telephoned to Saragossa where are the offices of the railway of Central of Aragon. M. Arcola talked with a railway man there and found that they had declared a general strike there for today, and that tonight there were to be union meetings all over Spain. And if the King resisted and didn't get out, they'd call a general strike and tie up all Spain. So it looked as though we couldn't go on to Madrid, or, if we did, we might not be able to get out of there. F. thought we'd probably have to turn around and go back to Paris—also because you can well imagine that nobody is talking of anything but politics. M. Arcola came by about 4 o'clock this afternoon and announced that the word had come through that the republic had been proclaimed half an hour before—that the King had given his consent.

We walked along the promenade along the bay, and everybody else in San Sebastian was going in the same direction. They all knew the news. It's marvelous how it spread like wildfire. And they were on their way to the prison at the foot of the hill, which guards one side of the entrance to the bay. In the prison were about 14 political prisoners, arrested last December during an anti-monarchist demonstration here in San Sebastian. It was at the same time that Franco, the popular aviator, led a revolt, in Madrid I believe. He later flew to Portugal and escaped and has since been in Paris. It was at the same time of the activity of the two officers who were court-martialed and shot, and they are now national heroes. Anyway, they had a private revolt here, local, I should say, because it was arranged to take place at the same time as the others. One of those arrested was a young doctor of a well known family here, who cut the telephone cable the night before so that San Sebastian would be isolated and they would not be interfered with.

#### Red Flowers on Prison Bars.

We got down to the prison where there was a large but orderly crowd, expecting every minute that the prisoners would be released. M. Arcola pointed out the brother and sister of the young doctor, but most of the crowd was "of the people." Lots of women, many with babies in tow, in their arms or pushing baby carriages, lots of young men in their berets. On the bars of one of the prison windows was tied some red flowers, showing him to be a republican. A group of people were in the street talking to one of the prisoners behind bars about three floors up, and behind the walls encircling the prison. At the door of the prison were half a dozen soldiers, and on the wall, overlooking the inner court, were others. M. Arcola thought they would not be released immediately, so we continued on our way.

We took the funicular up the hill; on the top is a nice casino, though not open as yet—or most of it not running. But upon the hill you can get a magnificent view of the bay, the town, the shore line in both directions, with its succession of bays and promontories. The small hills behind the town, range on range, carpeted in green, and dotted with tiny villages or farm houses, and a chateau now and then until they become higher and higher. The mountains beyond are the Pyrenees. And on the other side you look out on the blue Bay of Biscay—a marvelous view and a beautiful countryside. It must be a great place in the summertime when it is full of people and gaiety at its height.

The King has a chateau here along the promenade and a little higher than the road, not very imposing, set in a nice park. His mother, Marie Christina of Austria, bought it, and now it's his private property. She was very popular—the Regent during his youth. There's a statue of her along the promenade. She must have been a daughter of Franz Josef. She died only three or four years ago, and they say that when De Rivera took control she told the King he didn't know what he was doing to allow that to happen. She foresaw that it was a false step and she's been proven right.

#### Crowd Willing to Wait.

After a long look at the fine view we came down again and passed the prison. One young chap behind bars was shouting to a group of people below that he would be released in two hours. We went around to the front where the crowd was still waiting, and soon a young man came out on a second floor roof and addressed the crowd. He said the Republic was being organized in Madrid and orders were being prepared for the release of the prisoners. He said it was necessary to preserve absolute calm and order, and that the release must take place lawfully; also, that they would be let free in two hours, about 8 o'clock. He is a young lawyer, a Republican elected the other day. The crowd cheered him and turned around and walked back toward the town. They probably all went back at 8, but they seemed satisfied to wait till then, as though it appealed to them as reasonable. We walked back with the crowd; they all seemed pleased but perfectly orderly. We didn't see any signs of roughness. They were all in high good humor, very talkative.

All the cars carry flags or streamers of the Republican colors—purple, yellow and red—and many of the people had on bits of the colors; or often just red. They had used anything red they could find for decoration. In some of the cars were groups of young men who passed shouting or singing. A group of little boys came marching along shouting—aged 5 to 8 perhaps—and having no idea what it was all about probably. Behind were some bigger boys carrying a Republican flag. We passed them inside a short tunnel through which the road passed—part of the King's grounds stretches above—and the shouts resounded as though there had been ten times as many small boys.

Newspaper sellers appeared with the latest editions and were swamped with clients, everybody rushing to read the latest news. On the beach somebody had written in huge letters, "Vive Galan and Garcia Hernandez." They were the two rebels who were shot and it has been bitterly resented. Everybody is more or less in holiday mood. Madrid is reported to be quiet. Zamorra, who signed the proclamation of the republic, is to be provisional president, not an easy job. Arcola says at the border this morning somebody reported passing some royal automobiles with human freight, and the evening papers say they are preparing the royal railway carriage, evidently to transport Alfonso out of the country. We've decided to go to Madrid tomorrow morning. Arcola doesn't think there's any degree of trouble because everybody is satisfied. Street fighting was reported there—in Madrid—this morning, but this evening report has it that all is quiet.

It's really amazing, the quiet and calm that reigns, here at least. They are passing through a momentous change in their history, but taking it very well. Freddie and Arcola went to the station to see about tickets. F. just came in and says there are a couple of bands and a crowd of people not far away. A man comes out on a balcony and says, "Vive the Spanish Republic!" The crowd answers, "Vive the Spanish Republic!" Then the band plays the Marseillaise. Not long ago a group of people passed here singing the same song lustily. It doesn't seem to matter that its French and they're Spanish. It's the song of liberty and certainly to celebrate a new-born republic you need a good stirring melody like that.

* * *

#### A Triumphal Procession.

EN ROUTE, THE NEXT DAY, April 15.

Last night we were told that the King had already left Madrid with his family on the royal train; that they would pass through San Sebastian on their way to the French border. A program came over the radio broadcast from London saying they believed he had abdicated, but it hasn't been officially announced. After dinner, about 10:30, a crowd went past the hotel, singing and shouting. We learned this morning that they were escorting the newly released prisoners home from jail. M. Arcola said they announced last night that the orders hadn't come through and probably wouldn't until morning or late at night. At 9:30 they arrived, it was announced, and the people in the streets who knew about it went to the prison. But the crowd wasn't as big as it would have been otherwise.

Arcola told us at the train this morning that it had been understood at 4 p. m. yesterday that the King would abdicate. He signed the necessary papers at 6:30 and gave them to Aznar, who gave them to Zamorra. But he's not on his way to France; he left by motor for Cartagena to board a boat, presumably a British boat. At the station this morning there was quite a crowd. My friend pointed out the young doctor just released, who was the center of an admiring throng, and he found out that the train we were to catch was carrying several prominent Socialists who had been exiled in December, and who have now been named ministers of the new Government. Prieto is the best known one, and while we waited for the train another came in — going the other way. The baggageman had a big Republican flag — Everybody cheered and one man even kissed it.

When our train came in, there was great excitement, waving of flags, cheering, clapping. The train was crowded and we had trouble finding seats but we managed to get on. And, believe me, bringing Caesar home from Gaul could not have been any more of a triumphal procession than we have had today. At every town where the train stopped the station was crowded. There was much clapping, shouting and flag waving. The bigger towns had bands which played the Marseillaise, and the new ministers made speeches to the crowds at every place. There were lots of English on the train at San Sebastian.

#### Shots Fired Into the Air.

During lunch the train stopped. One young Englishman came through on is way out and another said, "What is he going to promise them this time?" So perhaps he (Prieto) has been painting a rosy picture to the crowds, with the millennium just around the corner. The delegation is five or six cars behind us, so we can't hear the speeches and would not understand anyway.

These great crowds are made up

Continued on Page 3, Column 2.

## *America's Big Incomes Are Lightly Taxed Compared With What British Wealth Pays*

### Millionaires Reporting Incomes of Almost Three Billion Dollars, in This Country, Paid Into the Treasury in 1930 a Tax of $427,000,000 While If They Had Lived in Great Britain Nearly Half That Income, or $1,280,000,000, Would Have Been Claimed by the Government.

By Charles G. Ross.
Chief Washington Correspondent of the Post-Dispatch.

WASHINGTON, May 2.

When it comes to paying taxes, American millionaires may count themselves lucky that they don't live in Great Britain—and the same is true with respect to American income taxpayers of all degrees, from the highest to the lowest.

Receipt by the American Treasury of the annual report of His Majesty's Commissioners of Inland Revenue, for the year ended March 31, 1930, has enabled some interesting comparisons to be made of the tax rates in the two countries. The report corresponds to the annual Statistics of Income of the United States.

Great Britain (meaning in this connection England, Scotland and Northern Ireland) had in the period under review 487 persons with incomes of $250,000 or better. The comparable class in the United States, for the calendar year 1929, the latest for which detailed statistics are available, numbered 4039.

That is to say, population considered, the United States had about three times as many "millionaires," in the British definition of that term, as Great Britain. To be more exact, the British had one "millionaire" in about every 92,000 of population (estimated at 45,000,000), while we had one in about every 30,000 of population (estimated at 120,000,000).

#### Defining a Millionaire.

In the United States, we commonly regard as a millionaire anyone with a net taxable income of $100,000. There were 2781 in that category in Great Britain, or one in every 16,000 of population, as against 14,701 (preliminary estimate) in the United States, or one in every 8000 of population.

At the top of the heap in Great Britain there were 130 persons with incomes of $500,000 and upward. Their average income was $930,000. In the United States there were 1471 in this group, with an average income of $1,250,000.

The total income of 1471 was $1,848,585,793, on which they paid a tax of $291,337,965, or less than 16 per cent. If they had been assessed at the British rates, they would have paid a tax of about 48 per cent, or approximately $900,000,000. The difference is almost the amount of the estimated $700,000,000 deficit of the United States Treasury for the current fiscal year.

British surtax rates begin at $10,000 and run to 48.33 per cent on incomes of $750,000 and upward. Ours begin at the same amount of income, but stop with a maximum rate of 20 per cent on all amounts over $100,000.

The aggregate net income in the American class from $250,000 to $500,000 was $880,911,978, on which the tax was $135,966,902, or less than 16 per cent. In Great Britain the tax would have been over 44 per cent, or about $393,000,000.

The aggregate net income in the American class from $500,000 to $750,000, was $414,394,453, on which the tax was $66,130,633, or 16 per cent. In Great Britain, the tax would have been about 47 per cent, or $195,000,000.

#### Thrice as Much in England.

The aggregate net income in the American class from $750,000 upward was $1,434,191,340, on which the tax was $225,177,332, or less than 16 per cent. In Great Britain the tax would have been about 48.33 per cent, or $693,000,000.

Consolidating these three classes, which embrace all incomes of $250,000 and upward, we find that the total tax paid in the United States was $427,304,867, whereas if the same incomes had been taxed in Great Britain the yield would have been about $1,280,000,000. The difference between what was collected on the 4039 incomes affected and what would have been collected in Great Britain would wipe out the current Treasury deficit in this country and leave $150,000,000 to spare.

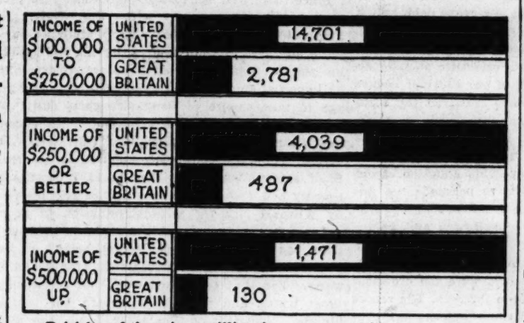


British and American millionaires, compared in three groups, according to their incomes.

The great fortunes in the United States average much larger than the great fortunes in the United Kingdom. Whereas the average income of the British "millionaire" (using that term again in its British meaning) was $489,248, the average in the corresponding American bracket was $675,291. Going up a step, the average income of the British taxpayers having better than $500,000 a year was, as we have seen, $930,000, as compared with $1,250,000 in the corresponding bracket in this country. So if the United States should take practically one-half of the incomes of this size, as Great Britain does, the taxpayer would have left more than $625,000 annual income, as compared with some $470,000 retained by the average of the 130 British top taxpayers.

#### Income of Ten Million.

There are 36 taxpayers in the United States (preliminary statistics for 1929) with an aggregate net taxable income of $350,358,765, or an average of nearly $10,000,000 each. They could pay taxes at the British rates and still have left, over and above their capital investments, an income of some $5,000,000 a year each.

The total net income of these 36 persons was nearly three times as great as the total net income—about $121,000,000—of the 130 highest taxpayers in Great Britain.

To make the comparison in another way: The 130 at the top of the income tax scale in Great Britain had net income of $121,000,000. The 130 at the top of the scale in the United States had net income of about $648,000,000, or practically 5½ times as much as their "opposite numbers" in Great Britain. The 130 Britishers had left after taxation some $65,000,000; the 130 Americans had left about $544,000,000. Taxed at the British rate of 48 per cent, the Americans would have had left $337,000,000, or nearly three times as much as the 130 Britishers had without taxation.

It is not only the rich who are taxed much more heavily in Great Britain than in the United States. Both those at the bottom of the scale and those in the middle brackets pay rates to the King's collectors that make the American rates seem paltry.

The bottom in England, moreover, is much farther down than the bottom in this country. We have a personal exemption of $1500 for single persons and $3500 for married persons, with a $400 credit for each dependent under 18. This gives the married man with two children an exemption of $4300. In England, the single person begins paying at $850 if his income is earned and at $700 if it is from investments. The married man with no children begins paying at $1500 on earned income and at $1250 on investment income, and if he has three children he begins at $2500 and $1200 respectively.

#### In the Lower Bracket.

Here are the rates in England, on earned income, for married persons without children, and for purposes of comparison, the corresponding tax in this country:

| Income. | British Tax | U. S. Tax. |
|---|---|---|
| $ 1,500 | $ 12 | nil |
| 2,000 | 52 | nil |
| 2,500 | 92 | nil |
| 3,000 | 156 | nil |
| 3,500 | 236 | nil |
| 4,000 | 316 | $ 5.62 |
| 5,000 | 476 | 16.88 |
| 10,000 | 1,356 | 129.38 |
| 25,000 | 5,347 | 1,359.38 |
| 50,000 | 14,467 | 5,079.38 |
| 75,000 | 24,667 | 10,309.38 |
| 100,000 | 35,467 | 16,259.38 |
| 200,000 | 82,267 | 41,259.38 |

Persons paying Federal income tax in the United States number about 2,500,000, or one in every 50 of the population. With a population of a little more than one-third that of the United States, Great Britain has nearly as many income taxpayers—2,250,000 by the last report—or one in every 20.

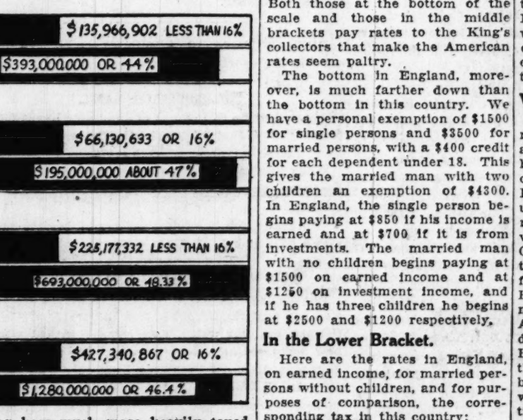


Comparative diagrams showing how much more heavily taxed is the British millionaire than an American with similar income.

## Menace of Chaos in Europe Can Only Be Stayed, Says Marx, By Wise Economic Union Now

### He Attacks French Attitude Toward Customs Agreement Between Germany and Austria and Calls Briand an "Adaptable Politician."

By Wilhelm Marx.
(Copyright, 1931.)

BERLIN, May 2.

The present French foreign minister, Aristide Briand, is doubtless the most striking and most interesting personality in public life today. The cabinet positions he has held are innumerable. He is an orator who is always heard with the greatest attention. During the discussion of the League of Nations he proved himself a statesman who invariably recognizes the demands of a situation, adjusts himself to it, and eventually masters it. He does not worry if his opinion is not always the same. Why should other persons have too good a memory? Briand is what one may call an adaptable politician. One leading principal alone dominates unchangingly all his political actions: France's security in the world is the main thing to be striven for. Everything else is subordinate to this ruling idea.

Is this security of France menaced first of all by Germany? Whether Briand himself believes an affirmative answer is in order, is beside the point. Perhaps he asserts the belief because he knows that the majority of Frenchmen unfortunately still credit the fact. This mental attitude of so many of his countrymen is undoubtedly decisive for Briand. It became decisive for him when the idea of the formation of a federation of European states, which naturally was not to be aimed against other continents, appeared to find an ever more favorable reaction on the part of the states participating.

#### Way to Economic Salvation.

In view of the increase of financial and economic distress among European countries, which has steadily approached more closely to a general catastrophe, European opinion felt that a closer union would open the way to economic—and thus also political—salvation, especially in the states of Central Europe. Briand realized the soundness of this view, but feared at the same time that France's imperialistic and hegemonic strivings might be impaired. And lo! The idea of Pan-Europe, decades old, suddenly became Briand's idea. At the session of the League of Nations in September, 1929, he favored the world with one of his most brilliant orations, and a memorandum pointing out the value of European union was sent to 27 European countries. This union was first of all to be aimed at an understanding regarding economic and financial matters. Earlier, it is true, Briand had placed political understanding in the foreground. Now, however, it seemed more practical to emphasize the economic side. None of the countries approached rejected the plan.

What has become of it? Most countries in Europe, but especially Germany and Austria, see the danger of an economic collapse coming steadily nearer. The Bolshevist monster in the East reaches out his claws over more menacingly. Bolshevist secret agents working like moles undermine ordered government, and not merely in Europe. And in the face of this gigantic danger, how is the Pan-Europe question being dealt with? Like many other lofty plans of the League of Nations, it is occupying the time of a great number of committees and subcommittees. The commissions will in May perhaps report to the Council of the League how it is proposed to go about the task of creating a Pan-European compact.

Briand feels easier. It is true that some countries accepted the memorandum with strong suspicions, and have answered it with sweeping reservations. Italy has spoken with especial sharpness concerning certain tendencies toward hegemony. But Briand remains unworried. He will master the situation.

#### The Customs Union.

But what have we here? Suddenly Germany and Austria appear on the scene, with the intention of creating a customs union of the two countries. This looks as if serious intentions are cherished of bringing about also a political union of Germany and Austria. But this must not be, in any circumstance. Briand's peace of mind is shattered. The Foreign Office in Paris exhibits an activity not observed for a long time past. It realizes that open opposition would not be practical. A first trial is made with the assertion that such a treaty is contrary to the treaties of peace, and especially the Geneva protocol of Oct. 4, 1922, signed by Austria, England, France, Italy and Czecho-Slovakia. But the attacking party itself feels that his alleged puristic position is extremely weak. Quite apart from the fact that it has nothing to do with Germany because Germany did not sign the protocol, no vulnerable point of attack against Austria can be found. In this protocol, Austria merely obligated herself "not to surrender her independence; she will refrain from every action and every economic or financial obligation which could be adapted to prejudice this independence, either directly or indirectly." Austria was also expressly empowered to conclude commercial and customs treaties with other countries, but she may not "grant any state any special system or exclusive preferences adapted to endanger this independence."

But nothing of the kind is contemplated by either of these states. At the September meeting of the League of Nations in 1930, Dr. Schober, the Austrian Vice-Chancellor, pointed out that a better organization of Europe's whole economic life must begin with regional understandings. The treaty under consideration carries out that idea. As both Governments have declared they are ready to "enter into negotiations concerning the same kind of an arrangement with any European country willing to do so." But the "basis of all negotiations is the preservation of the complete sovereignty and independence of the countries in question."

#### A Preliminary Treaty.

What we have here is a preliminary treaty which contains details for a customs union treaty to be concluded later. Hence, although no juristic objections to such a treaty can tenably be advanced, the two countries have nevertheless declared their willingness to accept England's proposal that the legal permissibility of the proposed treaty shall be again considered at the session of the League of Nations in May. Both countries naturally reject most decisively any political consideration or criticism of the treaty. They are sovereign and not subject to the political decisions of other nations.

But Briand has a second iron in the fire. He immediately gets in touch with Poland and the States of the Little Entente, in order to forge with them his plan of opposition, which is to block the way for any extension of the German-Austrian agreement. This plan will create difficulties even for the statesmanship of a Briand. In any event, he will not be in a position to prevent the two contracting countries from carrying out their arrangement, which is so advantageous for their economic situation.

But quite apart from this, a question presents itself here which is of decisive importance not merely for France and the two contracting parties, nor even alone for other European states, but in the last analysis for the whole civilized world. It is this: How long will creditor nations suffer this damaging conduct on the part of France, which desires in every way to place hindrances in the path of the conquered states, now coming ever nearer to economic collapse in their steadily increasing struggle for existence? Is it not realized that the economic and financial collapse of Germany and Austria would make those countries welcome booty for Bolshevist revolutionary plans? Through their customs union these two countries desire only to do their part in giving a strong impulse to the idea of an economic union of European countries. There is nothing to prevent those other countries from joining the customs union thus formed. It is a way, and just now the only way, to ward off the catastrophic consequences of the economic collapse in Europe generally. Ever and again a solemn warning must go out to all concerned:

The situation is one of the gravest danger. Unless economic wisdom can gain an early victory over French narrow-mindedness, the menace of European chaos, whose consequences are unforeseeable, becomes ever more real and urgent.

# ST. LOUIS POST-DISPATCH

*Founded by JOSEPH PULITZER*
*December 12, 1878*
*Published by*
*The Pulitzer Publishing Company*
*Twelfth Boulevard and Olive Street*


**THE POST-DISPATCH PLATFORM**

**I know that my retirement will make no difference in its cardinal principles: that it will always fight for progress and reform, never tolerate injustice or corruption, always fight demagogues of all parties, never belong to any party, always oppose privileged classes and public plunderers, never lack sympathy with the poor, always remain devoted to the public welfare, never be satisfied with merely printing news; always be drastically independent; never be afraid to attack wrong, whether by predatory plutocracy, or predatory poverty.**

**JOSEPH PULITZER.**

**April 10, 1907.**

## LETTERS FROM THE PEOPLE

*The name and address of the author must accompany every contribution, but on request will not be published. Letters not exceeding 200 words will receive preference.*

### Why Farmers Cannot Buy.

To the Editor of the Post-Dispatch:

IT is evident that normal prosperity cannot return until normal buying is resumed.

Obviously, then, it should be our business to hasten the return by removing every obstacle which now stands in the pathway of progress.

No mention need be made of the many minor obstructions, because by the removal of one great obstacle, namely, inequality in prices, and the adjustment of another, namely, tariffs, we should eliminate almost all other bad features which seem to make it unattractive for buyers to return into the markets.

Tariffs are a subject of international concern, the proper adjustment of which will have profound bearing on curing the present world-wide depression; but for the present we should interest ourselves in the question of attracting domestic buyers.

There are 30,000,000 people in the United States who are directly dependent upon agriculture.

Most of them are out of the market because they have no surplus money with which to buy. A few of them, who are still able to buy, are not doing so because they are alarmed at conditions and are saving their surplus money for future needs; but all of them are victims of price inequality, and if you would ask them to state their reason for not buying you would hear something like this: "We receive too little for our services and our products in comparison to the prices we have to pay for everything we are expected to buy."

Starting in 1909 and letting the index of farm prices and retail prices each start at 100, we find that in 1919 farm prices advanced to 209 and retail prices to 205. This gave agriculture the advantage, but by the end of 1921 farm prices had declined to 116 and retail prices to 156. Since that time farmers have been at a disadvantage of from 8 to 25 per cent until March 1, 1931, when farm prices crumbled to 90 and retail prices dropped only to 137, putting the farmer upon a basis of only 66 per cent of the 1909 level.

Since the depression of 1921 much has been said about farm relief, and since 1929 much has been done in an attempt artificially to boost prices on farm products, or at least stabilize them. The results obtained have indicated that permanent relief cannot be secured in that way.

Obviously, then, permanent relief lies in the other direction, and that is in the reduction of wholesale and retail prices to a level which will put agriculture back upon a fair basis of exchange values, and thus bring back into the market the enormous buying power which has so long been withheld.

If wholesalers, retailers and manufacturers want normal prosperity back quickly and permanently they might have it, because the solution seems to lie entirely in their hands.

A price level needs adjustment that makes it necessary for us to trade two bushels of rye for a package of cigarettes, five bushels of barley for a pair of socks, 12 bushels of wheat for a pair of shoes, 800 bushels of rye for a common farm mower and 10,000 bushels of rye for an ordinary automobile.

When industry finds that it can operate again upon a lower price level, we can set about to readjust our tariff schedules, because industry will find it unnecessary to have an exceedingly high tariff for the protection of a much lower price structure, and by revising tariffs downward we will make friends again with another good old buyer, our foreign customer. JOHN F. SCHOOF.

Gettysburg, S. D.

### A Chance to Try the Hare System.

To the Editor of the Post-Dispatch:

SINCE the next delegation of Missouri Representatives to Washington will probably be elected at large, the occasion will be a good one to try to hold the election according to the Hare system of proportional representation, which calls for election at large as one of its requisites.

Any other at-large election will result in absolutely no representation for the minority, as experience with St. Louis Aldermen teaches. The Hare system will result in fair representation to all large groups, will obviate expensive primaries, will advertise Missouri as the scene of a great political experiment, and will be obviously fairer than either our present method or the absurdity of an at-large election.

The Irish Free State elects its national representative body thus and the result is that today it has the oldest elected ministry in the world and the most liberal representation of minorities.

Missouri could vote to try the next election by the Hare system, and provide that it will not be continued unless it is then passed by a State-wide referendum which could be held a few months after the trial Hare election. This would give people a chance to judge it in action.

EDWARD DOWLING.

## A GOOD LEGISLATURE.

The Legislature has made a good record in its long, laborious session. Final adjournment will not be taken until June 2, by which date it expects to have concluded the impeachment trial of State Treasurer Brunk. Its work, however, has been completed.

The high light of the session was, of course, passage of the tax bill which will enable Missouri to provide for its institutional needs, and the school bill which will open the way to approximate equality of educational opportunity for all the children of the State. Highway patrol, the placing of truck operation under State regulation, generous provision for crippled children, all come under the head of good legislation. So, too, does the amendment reducing the possession of liquor from a heinous crime, with felonious punishment, to a misdemeanor. And for the repeal of the Ralph sewer law the people of St. Louis County, and the city, too, will remember the Fifty-sixth General Assembly with gratitude.

There were things left undone, to be sure. Failure to pass the driver's license bill is a grave debit which will continue to be a lasting legislative obligation until met. Thoughtful opinion also regrets that the judicial council bill—a studied, scientific plan for accomplishing necessary reform of our court procedure—was not passed. The failure to redistrict the State congressionally imposes upon the people a costly political confusion, the full import of which the leaders of both parties, we fear, do not appreciate. There is still time to retrieve this omission. Enormously difficult as it may be to persuade the Assembly to discharge this piece of unfinished business, the effort should be made and Senate and House should, if possible, be morally drafted to the service.

The experience of the session should be illuminating to our officialdom. The days were too crowded. That condition should have been foreseen. The report of the State Survey Commission, with its tax proposals, was of itself too big, controversial and vital a subject to be thrust into the calendar of a general session, which, it was known, would have to grapple with the contumacious political task of redistricting, and which was also confronted with the unusual duty of the case of the State Treasurer.

The State Survey Commission completed its canvass in ample time to submit its findings and recommendations to a special session. Had that been done it may well be that the resulting legislation would have been superior to what has been put on the books. And there is little doubt that the record of the general session suffered seriously because of the time and energy which the commission's report exacted. Should a similar situation arise again, the mistake made in this instance should be avoided.

On the whole, however, the Assembly has earned the people's commendation.

## FONTAINEBLEAU.

Whether Alfonso goes walking in its forest depths or watches gold fish in a chateau pool or whiles away time among paintings in the palace as he waits in exile for his Spain to call him home, he will be among ghosts of historic centuries. Fontainebleau is full of them. Eight hundred years ago Louis VII of the second crusade broke the wooded peace to build a haven shut off from the pomp of Paris. Francis I, who, as a prisoner after the fierce fight at Pavia, could write his mother, "All is lost except honor," ordered the building of the Cour Ovale. Henry of Navarre and St. Bartholomew's massacre dug the canal. Louis XIII, Louis Philippe and Napoleon III took pride in its primeval beauty. Within the palace's brick walls, Mondaldeschi, an ex-Queen's favorite, was assassinated at her command. In the days of the empire it saw the captivity of a Pope and the abdication of a Bonaparte. It heard Josephine's divorce sentence and the Edict of Nantes. Now wild flowers are pushing up in the forest. Along the Seine artists are at their landscapes and to the north white grape vines are coming out. If Alfonso in his garden listens closely to the spring wind in the trees, now and then he will hear the gentle rustling echo of a page of history turning.

A Swedish astronomer is checking up on the weight of the milky way. Is the celestial dairyman mixing in too much water?

## THE BILLBOARD WAR.

Ambassador Dawes, speaking in London, has entered the growing fight against the billboard plague. So contrary is human nature, he said, that the more beautiful or historic a scene, the more certain it is that advertising signs will blossom there unless forbidden by law. Mr. Dawes thus emphasized the esthetic damage, the chief objection to the rash of flamboyant paint and lithographic color that spreads with highway improvement. England has power to curb the billboard, but she acquired it only recently. For some three centuries the opinion of a stodgy Elizabethan Chief Justice prevailed. On the question of protecting a lovely view from defacement, he ruled that this was "a matter only of delight," and "the law does not give an action for things of delight." Not until 1907, when Parliament empowered local authorities to regulate billboards, did "things of delight" take rank with things of property.

France's high tax on billboards checked them only until the advertisers learned to evade the law by posting their signs on houses, walls and fences. Departmental commissions under the Ministry of Fine Arts now have been set up which create protected zones where no billboards are permitted. Heavy penalties enforce the measure.

Esthetic values have had a similar battle in America, where cries of confiscation met every attempt to regulate the billboards. Last June, however, a decision by the Indiana Supreme Court indicated a turn of the tide. Power was given "under a liberalized construction of the general welfare purposes" of the Constitution "to prevent a thing that offends the sense of sight in the same manner as a thing that offends the senses of hearing and smelling." This shows that the country is awakening to see how the beauty of its landscapes is being destroyed by this form of commercial advertising. Every highway suffers from what a Saturday Evening Post writer calls "the scenery wreckers," save where the state has been alert enough to curb the evil.

Mr. Dawes' advice to the British applies with equal or greater force to his own country. The billboard interests are feeling the force of public disapproval, and at several recent conferences with groups of nature conservationists have offered to limit their activities. Courts in this country have upheld the police power of regulating size and location of billboards, and the right of municipalities to exact a license tax. Both matters, incidentally, were ruled upon in cases from St. Louis. With the people thus empowered to rid themselves of the nuisance, they can take action at any time to do so.

## SIAM AND THE UNITED STATES.

The average American probably would say that P. T. Barnum was the first to make this country aware of Siam. By importing for his circus the famous joined twins, Eng and Chang, he added to our vocabulary the popular term, Siamese twins, for this phenomenon. And in purchasing a white elephant, which proved to be of so undecided a color that it had to be whitewashed daily to satisfy the public, Barnum helped further in making this country Siam-conscious. However, sober history records our first contact with Siam was long before the showman's heyday. In 1833 an American trade treaty was made with that country, our first with an Asiatic nation, 10 years before the first pact with China and 20 years before Perry opened up Japan.

Since that time, the United States has been prominent in Siam's contacts with the West. King Prajadhipok on his present visit is studying our institutions with the object of conferring the ballot on his people. Many of his advisers are American, and he imported an editor from this country a few years ago to take charge of Bangkok's chief daily. The Rockefeller Foundation has developed an excellent medical school at Chulalongkorn University, and several Siamese hospitals are endowed by Americans. Siam entered the World War in 1917 because this country had done so. She was particularly impressed by Wilson's plea for self-determination of peoples.

There is a reason for this confidence in America. Siam has suffered from the encroachments of European Powers, particularly England, France and Germany. The first two pared down her territories in great tracts, and seriously affronted her national dignity. America, on the other hand, has always been a friend. Soon after the Versailles conference, the unfair treaties were abolished by the work of Francis B. Sayre, President Wilson's son-in-law, who was adviser to the Siamese Foreign Office. But to this day Siam dares not open her undeveloped resources for fear of reprisals from Burma, Indo-China and the Malay States.

Despite our advantages, American trade with Siam is small. Siam's total exports for 1930 were $82,610,000 and her imports $77,013,000. The United States sold only $2,365,000 worth of goods to Siam in that year, and bought only $400,000 worth. In a time when foreign trade is being looked to as a means for reviving our prosperity, here is a fertile field that is being neglected. American business men would do well to make capital of the King's visit in an effort to build up a lucrative trade with this industrious people whose good will we have had for almost a century.

Richland County, Ill., is so poor candles are being used in the courthouse.

## OUR INDUSTRIAL BABEL.

The confusion of tongues at the annual convention of the United States Chamber of Commerce reminds us of the Greek philosopher Xenophanes.

When another philosopher remarked to him that the wise man is not to be found, Xenophanes answered:

"Naturally, for it would take a wise man to recognize a wise man."

## NOW AN ALL-EUROPEAN CUSTOMS UNION.

Eduard Benes, Foreign Minister of Czecho-Slovakia, who has consistently denounced the proposed Austro-German customs union, now comes forward with a new and more ambitious proposal. He urges an all-European union. It would deal not only with tariffs, as in the Teutonic scheme, but with agricultural surpluses, industrial production and social legislation. There is no doubt that Benes' pronouncement is inspired by France, where Foreign Minister Briand has been working in a similar direction and has similarly condemned the Austro-German plan. Announcement of a $50,000,000 loan by France to Czecho-Slovakia, made on the same day Benes put forth his proposal, is no coincidence, but part of the strategy whereby France holds her Little Entente in line.

Nevertheless, issued from whatever quarter and for whatever motive, an all-European tariff plan must be acknowledged as a favorable portent on the European horizon. Essentially it accords with the Austro-German project, which included an invitation for all other nations to join. The latter plan has been placed on the agenda of the League Council meeting which opens May 18. Whether approved or not, it will have served its purpose if it sets events in train which lead to a general union.

Europe at last seems to be facing the realities, and to realize the handicaps under which she labors by her labyrinth of tariff walls and her stubborn adherence to national jealousies. The Benes plan may be too ambitious in including fields other than tariff where action is desired. Nevertheless, it includes Russia, and there is reason to believe the Soviet will favor the project. Without the great bulk of that country, no united European action can be successful. Though conceived in France's anti-Teutonic intrigue, there are vast potentialities for good in the Benes suggestion.

## A ROAD OF OLD-TIME CHARM.

Not long ago St. Louis was reminded of the beauty of the river bluffs on the Illinois side by the decision of the Principia to locate its new campus at Elsah, on an eminence which commands a fine view of Middle Western natural grandeur. The motoring public stands further to become acquainted with this picturesque chain when Illinois completes the road which will follow the bluffs in their semi-oval sweep away from the river at Alton instate to Collinsville and Belleville and back to the river below Chester. In spring blossom, summer greenery, autumn foliage or winter undress, the ancient wall is a sight to behold. Between it and the present channel lies the agricultural and industrial section, once called the American Bottom and known for its places of historical interest, including the mound builders' metropolis, old Cahokia, an "underground railway" station and the sites of several forts of frontier days. The highway, winding and dipping as it must to follow the bluff edge, will preserve an old-time pike road charm that becomes rarer each year on our straightaway thoroughfares. That alone would be enough to make it a community asset.

As to the Missouri fishing debate, we are afraid the giggers have it and the goggle-eyes lose.

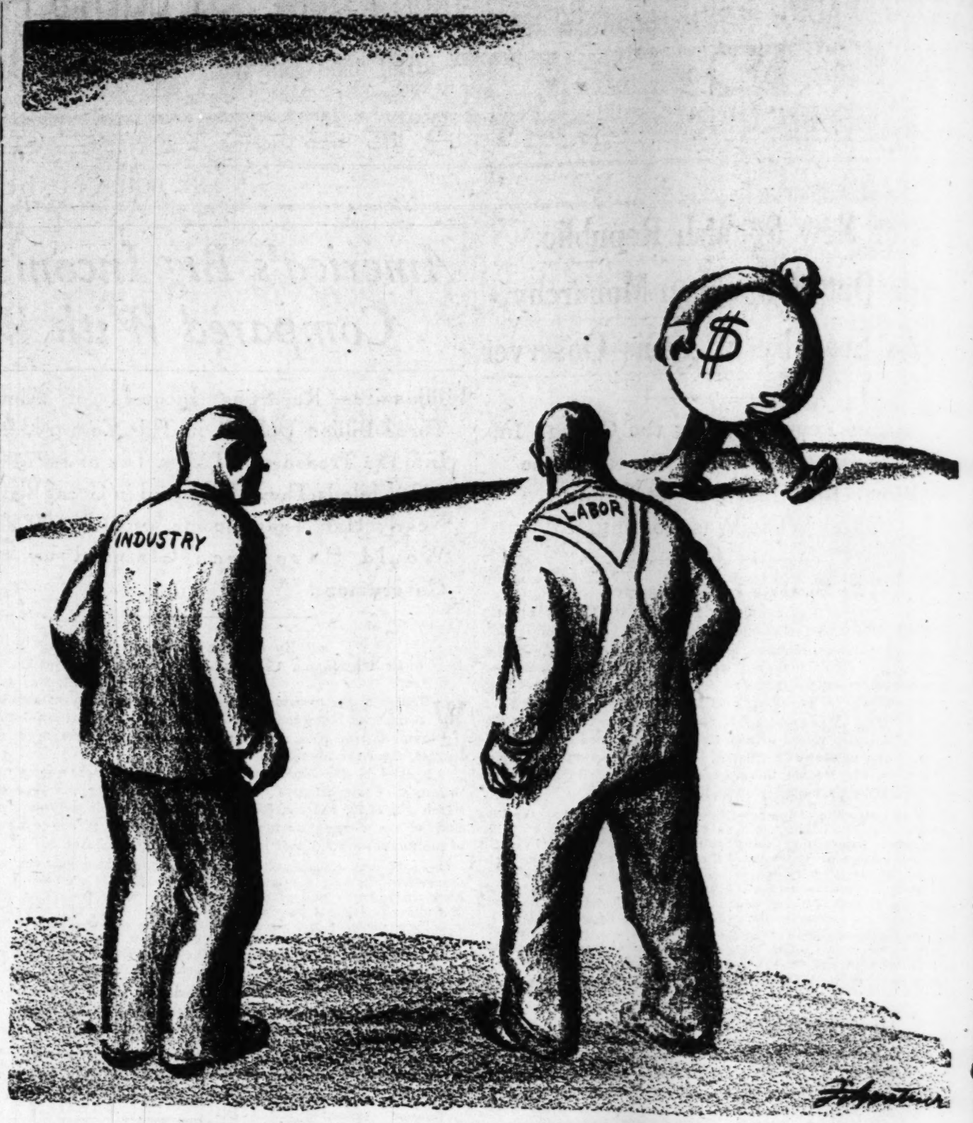


TOOK HOME THE BALL AND STOPPED THE GAME.

# Mexicans North of the Rio Grande

Need for cheap, migratory labor has led to great influx of Mexicans into many parts of U. S.; with differences of race and living standards, they create a social problem; group lives as class apart, largely shut off from work other than day labor; tide now diminishing, due to restrictions, but effects will be visible for years.

*Paul S. Taylor in the Survey Graphic.*

*The writer of this article, a professor of sociology at the University of California, has made a three-year survey of Mexican immigration for the Social Sciences Research Council.*

THE Mexicans are here—from California to Pennsylvania, from Texas to Minnesota. They are scattered on isolated sections along our Western railroads in clusters of from two to five families; they are established in colonies in the agricultural West and Southwest which form, in places, from one to two-thirds of the local population. They have penetrated the heart of industrial America; in the Calumet steel region on the southern shore of Lake Michigan they are numbered in thousands; in Eastern industrial centers by hundreds. And they have made Los Angeles the second largest Mexican city in the world. (The 1920 census showed 478,382 persons of Mexican birth in the United States.—Editor).

With the stoppage of European immigration and the increased labor demands of the war, the trickle of Mexican immigrants enlarged to a stream which ran its course for a decade. A large part, probably the majority, of the Mexican population is migratory. It is the most mobile element in our labor supply. It moves in seasonal cycles covering hundreds, even thousands of miles.

The rapid influx of a large laboring class, migratory, prolific, with primitive standards of living, different in race and culture, is bound to disturb the social equilibrium. Whether this disturbance raises "problems" depends upon one's point of view.

There are questions of social equality and race, delicate but insistent. That many Americans in 1931 think in terms of race superiority and inferiority is itself, however, a fact of profound significance to the social and economic status of Mexicans in the United States who are of Indian or Indo-European origin. There is hazing and taunting in the public schools. Later on the race line occasionally bars job promotion. For the most part, the Mexicans keep to themselves the more because of ostracism, instead of hurling themselves in defiance against it.

* * *

Migration from south of the Rio Grande is predominantly rural; the Mexican laborers live, on the whole, as a class apart, maintaining a separate domicile and culture. Many factors serve to maintain the class and culture line and to prevent those contacts which might break it down. The coincidence of class, racial and cultural differences combine to maintain a social ostracism, which in turn reinforces and stabilizes the differences upon which it is based. The earlier immigration of impoverished Europeans who congregated in colonies in our large cities, was also largely a labor class movement. The Mexican migration differs in that its distribution is largely rural, and in that it involves strong consciousness of racial difference. Both these differences accentuate the domiciliary and social isolation of the Mexicans. They delay the rapprochement of the two cultures (or the disappearance of one), and retard the blurring of the class line.

American employers of Mexicans have welcomed them as laborers, and done all possible to obtain their admission as immigrants. They have often cared well for their needs. Very often they have been but slightly sensitive to low and irregular earnings, child labor with inferior schooling, and social discriminations to which the Mexicans have been subjected in their communities. Some employers have made genuine and effective efforts to meet the situation. The non-employing groups in the American community have often treated the Mexicans with less consideration than their direct employers. At best, their welcome has generally been as laborers, rather than as people.

* * *

Revolution, poverty and the lure of economic opportunity were common factors behind the emigration. Attractions to residence in the United States are discovered. We are told, for example, that although it often is disliked by the men, "the women find out the freedom of the United States is pretty good for them." For the children there are schools and social agencies. Fleeing as so many Mexicans did from ferment and poverty, they have obtained greater security and material benefit at the price of cutting themselves off from the cultural renaissance of their own people at home. Meanwhile they occupy in the United States a role of isolation often stigmatized with inferiority.

The epoch of Mexican mass migration to the United States is now closed. As a result of increasing political pressure for quota limitation and the desire of the Department of State to forestall such statutes which might be regarded by Latin American countries as discriminatory, the Federal Government has diminished the flow of Mexican immigrants to a trickle. Without legislation, but by more stringent enforcement of old legal provisions barring the admission of illiterates, of alien contract laborers, and of persons liable to become public charges, the issuance of immigration visas to natives of Mexico by consular offices has been cut from a monthly average of 4848 for the fiscal year 1927-28 to only 281 for the seven months ending Jan. 31, 1931. The Department of Labor at the same time has effectively increased its efforts to return to Mexico persons illegally in the United States and to strengthen its defenses against surreptitious entry.

The economic depression in the United States has in turn caused the return to Mexico of many immigrants, just as it did in 1921. When business picked up in 1922 and 1923, a new tide set in. Following this depression, however, thousands whose right hitherto to be in the United States rested upon an entry of dubious legality or clear illegality, or whose period of permitted absence from the country will have been overstayed in Mexico, will be unable to qualify for return to the United States under the new standards of law enforcement.

We may well recognize, therefore, the end of the tidal wave of immigration across our southern border. But we need not expect the Mexican population in this country to melt like the snow, as some have thought. The representatives of our two cultures will remain in juxtaposition in large and widespread areas of the United States, with contacts of varying types and degrees of intensity. The stamp of the Mexican migration will be visible for generations.

## WASHINGTON DAY BY DAY

WASHINGTON, May 3.

WERE the question asked around the capital as to what man in Uncle Sam's diplomatic service most nearly approached in appearance and in manner a diplomat, the probable answer would be: "Why, young 'Ted' Marriner, of course."

This 39-year-old man, who for four years has been chief of the division of Western European affairs in the State Department, now is a possible choice for the post of Assistant Secretary of State to succeed William Castle Jr., recently made undersecretary.

His full name is James Theodore Marriner, but it is doubtful if more than a handful of people know it. He is "Ted" to everybody. He is the type one naturally associates with diplomacy and things diplomatic.

* * *

TALL, erect, with dark hair and a cropped black mustache, he has an air of distinction. He is immaculately and correctly groomed, whether at his desk looking after routine affairs of his division or entertaining a visiting dignitary.

In conversation he is easy, chooses his words carefully, forms his sentences with skill. One is not surprised to learn that he taught English for two years at Radcliffe College and Harvard; that he holds a Ph. D. degree from the latter. A bachelor, he is greatly in demand socially in Washington.

With the exception of two years as a teacher, diplomacy has been Marriner's career. This period of teaching was sandwiched in while he was working for his master's and Ph. D. degrees at Harvard. Almost immediately thereafter he entered the foreign service.

* * *

HIS first assignment to a foreign post was as secretary to Stockholm in 1913. Three years later he went to Bucharest, and in 1923 he returned to Washington for duty at the State Department. In 1926 he was designated as a member of the American delegation to the preparatory commission for the disarmament conference, and in October of the same year went back to foreign duty at Berne as first secretary.

Since 1927 Marriner has been at Washington. He was close to Secretary Stimson at the London naval conference and in the department. He will leave soon, being required by law to see service in the field after service at the State Department, to become counselor of the American Embassy in Paris.

## LEADING THE CIVILIZED WORLD.

From the Kansas City Star.

"OUR homicide rate," says the Spectator, insurance journal, "is by far the highest for any civilized country in the world." The journal finds in a survey just published that the rate increased from 5.1 per 100,000 of population in 1900 to 10.9 in 1930. That would mean a total slaughter for last year amounting to more than 13,500. But the country can point to still bigger figures in its annual motor vehicle deaths, now running to 33,500 a year. These figures bespeak an exceptionally high degree of civilization for us. We are moving up all the time, it might be said.

# $300,000 FUND FOR EMERGENCY RELIEF RAISE

R. S. Hawes, Chairman, Statement, Urges Citize to Continue Donations Demand Increases.

ARENA SHOW AND PUBLIC APPEAL WO

Fund Now on Hand E pected to Meet Needs More Than 75,000 U employed to About Aug

Announcing that the $300,0 fund for emergency relief in Louis had been raised after months of solicitation, Richard Hawes, chairman of the finance vision of the Citizens' Commi on Relief and Employment, night issued a statement urg citizens to continue donations the fund.

"We beg all who are in the p cess of sending in subscriptions go on through with it, for the mand for relief is increasing rapidly that every possible do will be needed," Hawes said. "S scription blanks were sent to 2 St. Louis industries to enable employes to contribute. Subscr tions from about 200 have b received."

**$600,000 Total for Relief.**

The fund now on hand is pected to meet the needs of m than 75,000 unemployed in Louis until about Aug. 1. bursements of the $300,000 f will mean a total of $600,000 sp here for emergency relief s last November when $300,000 appropriated by the Board of dermen.

The Citizens' Committee meet within the next few days review budgets for the next t months submitted by the eight cial agencies through which i functioning. In addition to pro ing relief, the committee has b operating an employment bur and a clothing department.

"We passed our goal by hardest kind of work," Hawes' statement. "Busin leaders had asked us to condu quiet campaign and told us should have asked for a half lion instead of $300,000. Our vate effort got a little less t half what we needed.

**Played Last Two Cards.**

"Then we resorted to reg campaign methods and enlisted aid of more than 600 men women in personal solicita Finally we played our last cards, the benefit at The A and an appeal to wage earne

"The committee transmits thanks of thousands of men, w en and children, who are recei relief, for the gifts, large small, which are providing t with sustenance. The quarters half dollars and dollars could be publicly acknowledged, but w out these smaller gifts the ef would have failed.

"It has been the most diffi job of raising money to meet crisis which those of us in campaign ever had undertak We had expected it to take a w It has taken two months, and have had to exert every ounce energy which could be appl But we are grateful that St. L did not fail us."

## 400 KANSAS CITY MASONS ON WEEK-END VISIT H

Party Comes on Special Train; St. Louis Members of Orde Attend Banquet.

Four hundred members of sonic organizations in Kansas arrived in St. Louis last night special train for a week-end ternal visit to members of sim organizations here. Included in group are William R. Ge grand master of the State or zation, and Samuel R. Freet, grand master.

A dinner was held at the S tish Rite Cathedral attende more than 4000 Masons in Louis, a meeting in the main torium afterward. A gavel presented by the St. Louis dens' Club to a like organiz in Kansas City.

A program for this mor which includes attendance at day school at the Third Ba Church and a tour of the city St. Louis County, has been ranged. The visitors will leav Kansas City early this afterno

## SOUTHERN M. E. CONFEREN DATES; ST. LOUIS OC

Others Include Mexico, Mo., 2 and Clinton, Mo., on Sept. 15.

By the Associated Press.

NASHVILLE, Tenn., May On incomplete list of dates places for annual conference the Methodist Episcopal Ch South, was announced toda the College of Bishops. Th included:

District 12, Bishop Hoy Dobbs presiding. Little Rock ference, Little Rock, Oct 28; Arkansas, Conway, Nov. 4.

District 16, Bishop A. Smith presiding. Indian M Seely's Chapel, Aug. 27; Mi conference, Mexico, Mo., Se Southwest Missouri, C Sept. 16; St. Louis conferenc Louis, Oct. 7.

# $300,000 FUND FOR EMERGENCY RELIEF RAISED

## R. S. Hawes, Chairman, in Statement, Urges Citizens to Continue Donations—Demand Increases.

## ARENA SHOW AND PUBLIC APPEAL WON

## Fund Now on Hand Expected to Meet Needs of More Than 75,000 Unemployed to About Aug. 1

Announcing that the $300,000 fund for emergency relief in St. Louis had been raised after two months of solicitation, Richard S. Hawes, chairman of the finance division of the Citizens' Committee on Relief and Employment, last night issued a statement urging citizens to continue donations to the fund.

"We beg all who are in the process of sending in subscriptions to go on through with it, for the demand for relief is increasing so rapidly that every possible dollar will be needed," Hawes said. "Subscription blanks were sent to 2000 St. Louis industries to enable the employes to contribute. Subscriptions from about 200 have been received."

**$600,000 Total for Relief.**

The fund now on hand is expected to meet the needs of more than 75,000 unemployed in St. Louis until about Aug. 1. Disbursements of the $300,000 fund will mean a total of $600,000 spent here for emergency relief since last November when $300,000 was appropriated by the Board of Aldermen.

The Citizens' Committee will meet within the next few days to review budgets for the next three months submitted by the eight social agencies through which it is functioning. In addition to providing relief, the committee has been operating an employment bureau and a clothing department.

"We passed our goal by the hardest kind of work," said Hawes' statement. "Business leaders had asked us to conduct a quiet campaign and told us we should have asked for a half million instead of $300,000. Our private effort got a little less than half what we needed.

**Played Last Two Cards.**

"Then we resorted to regular campaign methods and enlisted the aid of more than 600 men and women in personal solicitation. Finally we played our last two cards, the benefit at The Arena and an appeal to wage earners.

"The committee transmits the thanks of thousands of men, women and children, who are receiving relief, for the gifts, large and small, which are providing them with sustenance. The quarters and half dollars and dollars could not be publicly acknowledged, but without these smaller gifts the effort would have failed.

"It has been the most difficult job of raising money to meet a crisis which those of us in this campaign ever had undertaken. We had expected it to take a week. It has taken two months, and we have had to exert every ounce of energy which could be applied. But we are grateful that St. Louis did not fail us."

# 400 KANSAS CITY MASONS ON WEEK-END VISIT HERE

**Party Comes on Special Train; 4000 St. Louis Members of Order Attend Banquet.**

Four hundred members of Masonic organizations in Kansas City arrived in St. Louis last night on a special train for a week-end fraternal visit to members of similar organizations here. Included in the group are William R. Gentry, grand master of the State organization, and Samuel R. Freet, past grand master.

A dinner was held at the Scottish Rite Cathedral attended by more than 4000 Masons in St. Louis, a meeting in the main auditorium afterward. A gavel was presented by the St. Louis Wardens' Club to a like organization in Kansas City.

A program for this morning, which includes attendance at Sunday school at the Third Baptist Church and a tour of the city and St. Louis County, has been arranged. The visitors will leave for Kansas City early this afternoon.

# SOUTHERN M. E. CONFERENCE DATES; ST. LOUIS OCT. 7

**Others Include Mexico, Mo., Sept. 2 and Clinton, Mo., on Sept. 15.**

By the Associated Press.

NASHVILLE, Tenn., May 2.—On incomplete list of dates and places for annual conferences of the Methodist Episcopal Church, South, was announced today by the College of Bishops. The list included:

District 12, Bishop Hoyt M. Dobbs presiding. Little Rock conference, Little Rock, Oct 28; North Arkansas, Conway, Nov. 4.

District 16, Bishop A. Frank Smith presiding. Indian Mission, Seely's Chapel, Aug. 27; Missouri conference, Mexico, Mo., Sept. 2; Southwest Missouri, Clinton, Sept. 15; St. Louis conference, St. Louis, Oct. 7.

# Birth of Republic In Spain as Seen By St. Louisan

Continued From Page One.

of working people—the reason you rarely see well-dressed people among them. They are all good natured and out for a good time and have been perfectly orderly. They fire shots into the air only, fortunately.

Freddie has taken some pictures from the train. They seem to think he's part of the party and like having their pictures taken. At Burgos there was a big crowd, though the town voted monarchist. At Valladolid this afternoon there was an enormous crowd; the train could hardly creep into the station for the people all over the tracks. And as our car passed through the crowd a blind man could have known they were there by the smell. They climbed all over the train and I think somebody got left on the roof. The crowd could not get near the ministers but they had a big time anyway.

They all came into the diner for lunch while we were there, so we got a good look at them. Prieto reminded me somehow of Dr. Baumgartner, though he's neither built like him nor looks like him. He's not the typical Spanish type—a kindly, jovial, intelligent face, with a double chin which has sagged badly, and spectacles. We can't discover whether there are two or three ministers on board—reports differ—but one other we know by sight though not by name.

The train stopped at a station while we were at lunch. The ministers stood up, leaned out and shook hands and smiled. The crowd yelled "Prieto" and "Vive le republic!" It was all very exciting.

Talked to a Swiss at lunch who has lived here 30 years. He thinks Alfonso may be happier outside the royal palace than in it. Says he doesn't get along with his wife; that there's a singer—in Madrid probably—by whom he has had several children, presumably healthier than the royal ones. With the kingdom off his mind he may be allowed to enjoy life.

There is a nice looking man in one compartment who is evidently not sympathetic with the new order. He is not much interested in the demonstrations, and at the last stop—Avila, a charming place with a walled-in monastery, towers, ramparts and all the trappings—our fellow traveler met and embraced an army officer who had enough decorations to make a patchwork quilt. He greeted the officer's family, wife, five children and a nurse or two, but they all kept aloof from the general clamor.

God only knows what it will be like in Madrid when this train pulls in. We probably won't be able to get out of the train, much less a porter, but it has been an experience we can tell to our children, so getting to a hotel later won't be serious. We may stay there in Madrid tomorrow and go to Cordova tomorrow night, just to have a look around.

They say the whole thing has been accomplished without accident or incident, quiet, peacefully and bloodlessly, which is certainly a feat. They don't anticipate any trouble, at least not until the winners get to fighting among themselves, which should take a few weeks. I am afraid their greatest difficulties are ahead rather than behind them; but it's perhaps just as well most of them do not realize it. The leaders and thoughtful observers must know it isn't child's play to make an age-old monarchy into a republic overnight. I don't envy them their task, but for the moment our fellow travelers are veritable Napoleons returning home in triumph, and that will be something to be remembered.

# 17.7 PCT. OF UNION LABOR IDLE IN APRIL, A. F. OF L. REPORTS

**Improvement Not as Rapid as Hoped, but Gains Are Held, Survey Finds.**

WASHINGTON, May 2.—The employment figures of the American Federation of Labor for April indicate that 17.7 per cent were still out of work or on layoff—probably between 5,500,000 and 6,000,000 wage earners—the organization said today in its monthly business survey.

"Improvement is not as rapid as hoped, but gains are held," the survey said. "In building, water transportation, service industries and trade, employment is better. In metal trades and printing, conditions are not improving."

The survey said the greatest danger now was reaction and loss of confidence.

**Former Judge Grimm to Lecture.**

Former Circuit Judge J. Hugo Grimm will lecture on "Germany's Contribution to Missouri," May 14 at the German House, 2345 Lafayette avenue, under the auspices of the Steuben Society of America. Walter J. G. Neun, president of the Board of Aldermen, will speak on "Vital Questions for Our City."

*Answer for Today's Crossword Puzzle*

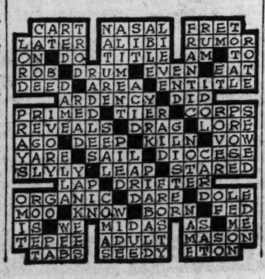


# FIVE CONVICTED OF 8 TRIED FOR FELONIES

## Witness in Robbery Trial Gets Two Years for Perjury—Three Acquittals.

Eight persons were charged with felonies in circuit court last week. Five were convicted and three acquitted.

Randall Smith, who participated with another man and a woman in the hold-up of the Stover Candy Co., 305 North Seventh street, last Christmas morning, got 15 years. Willie Whitfield, a Negro who held up Harry Katz, a commission merchant, received a like term and John E. Cowhey, ex-convict, got 10 years for holding up a Kroger store.

A jury convicted John B. Sullivan of perjury, giving him a two-year term. Sullivan testified as a witness in a robbery trial, that the defendant was at a party at the time he was charged with having held up a bus conductor. Despite his testimony the robber was convicted and received three years in the penitentiary.

Arsoria Bundy, a Negro, got a five-year jury sentence for the larceny of $2500 which she caused another Negro to withdraw from a bank.

Those acquitted by juries are: Frank Price, charged with grand larceny; Earl Smith, robbery, and Richard Meyer, establishing a lottery in operating a suit club. Price and Meyer were acquitted by a directed verdict, when demurrers were sustained.

**Woman Gets Five Years.**

Seven men and a woman received sentences to the penitentiary or to Boonville Reform School for robbery on their pleas of guilty. Frank and Zelather Taylor, Negro brothers, of Chicago, who participated with two others in the holdup of the Easton-Taylor Trust Co., in which more than $6000 was taken, got 20 years. Charles Ray, who held up a restaurant and a taxi driver, got concurrent terms of 12 years, while Dominick Palazzola, who robbed two women in their homes, got concurrent 10 year sentences. Lila Davis, the woman who assisted in the robbery of the Stover Candy Co., received five years in the penitentiary, and Philip Sharamitara, Louis Bornstein and Ervin Kastedt, implicated in robberies, got 10, 5 and 4 years, respectively, in Boonville Reformatory.

Others sentenced to the penitentiary or to Boonville on pleas of guilty are: Herbert Brooks, larceny from person, two years penitentiary; Robert Donovan, manslaughter, five years penitentiary; Arthur Chism, rape two years penitentiary, commuted to Boonville; Edward Arnold, assault, two years penitentiary, paroled to report for two years; Joseph Thomas, larceny of a motor vehicle, two years, and Clarence Johnson, mayhem, two years.

**Reduced Sentences.**

Persons charged with felonies, but who pleaded guilty and were permitted to take less than penitentiary punishment, are: Edmond Barcher, felonious wounding, $200 and costs; Calvin Moore, malicious destruction of property, 90 days in city workhouse; Julian Harris, larceny of motor vehicle, six months; Harry Price, carrying concealed weapons, eight months; Fred Bing, manslaughter, three months and $100 fine; William Jackson, petit larceny, four months in jail; Gerald A. Sickles, drawing check on bank in which there were no funds, one year, paroled to report for a year; Jess J. Felchlin, petit larceny, $50 and costs; Jesse Houghland, larceny of motor vehicle, six months; Ora L. Foster, manslaughter, six months; Robert Karnes, manslaughter and leaving scene of accident, concurrent terms one year and Jackson W. Campbell, forgery in the fourth degree, six months.

Charges of obtaining money by false pretense against E. T. Robinson and a charge of assault against Garland Garth were dismissed by the Circuit Attorney's Office. The Circuit Attorney's office also entered nolle prosequis in six murder charges and a charge of arson pending against Lewis E. Balson, a University City real estate man, who was one of four men named in indictments growing out of the Buckingham Annex Hotel fire in which seven persons lost their lives. Balson was tried on one of seven murder charges against him and was acquitted by a jury.

# 900 OF 3500 WOMEN GET JOBS THROUGH RELIEF STATION

**Joint Council of Auxiliaries Is Likely to Become Permanent Agency.**

More than 3500 women have been registered at the relief station for unemployed women and girls of the Joint Council of Women's Auxiliaries, 3517 Pine street, during the winter and spring, a report of the station shows. More than 900 have been placed in positions.

Plans are under way, according to officers of the organization, to continue through the summer and possibly permanently.

**Funeral of Virginia U. President.**

By the Associated Press.

UNIVERSITY, Va., May 2.—Funeral services were held for Dr. Edwin A. Alderman, president of the University of Virginia, in the university chapel today. The services were conducted by the Rev. Dwight M. Chalmers, pastor of the Presbyterian Church of Charlottesville, of which Dr. Alderman was a member.

# NO STATE INCOME TAX ON JUDGES' SALARIES

## Circuit Judge Hamilton Makes Ruling Citing Federal Parallel Decision.

A decision was rendered by Circuit Judge Hamilton yesterday abating assessments for State income taxes levied upon the salaries of his colleagues—Circuit Judges Wilson A. Taylor, Moses Hartmann and Granville Hogan.

The three Judges had filed suits to determine whether they and other State Judges can be legally required to pay such taxes on their judicial salaries of $5500 a year. The hearing was in the suit of Judge Taylor, it being agreed the action in it would control in the other cases.

Petitioners alleged that their salaries were fixed by law and that to levy an income tax would have the effect of diminishing their compensation during their terms of office, contrary to the State Constitution. The matter was argued several weeks ago before Judge Hamilton, who took it under advisement. His opinion states:

**Cites Federal Parallel.**

"A provision of the Constitution prescribing that Judges of the Supreme, Appellate and Circuit Courts receiving a salary shall receive such compensation for their services as may be prescribed by law, and that the same shall not be increased or diminished during the period for which they were elected, is substantially the same as that contained in the Federal Constitution with respect to the salaries of Federal Judges. While the language is not identical, the purpose for which the provision was inserted into both Constitutions is founded upon the same principle.

"The Supreme Court of the United States has construed the provision of the Federal Constiution in connection with Federal income taxes in two cases. In both cases that Court, after detailing the history of this provision, reached the conclusion that a tax levied upon the salary of a Federal Judge would, in effect, diminish his compensation and would therefore violate the provision of the Constitution."

The opinion points out that while decisions of the Federal Supreme Court are not binding upon courts in Missouri in construing provisions of the constitution of this State, still they are persuasive; and, if the reasoning employed seems applicable to the provision of the State Constitution under consideration, should be followed.

"Being entirely satisfied with the reasoning of these two Federal cases, and believing that they decide the same point raised here, the court feels constrained to follow the same."—Judg Hamilton said.

**Stopped Paying Last Year.**

Until last year the three judges in the test suits returned their entire judicial incomes for taxation, but last year they withheld returns on the $5500 a year judicial salaries. Accordingly the Assessor and State Auditor sought to add this amount to the return of each of the three judges which would increase by $55 the amount of the tax bill of each. For 1929 Judge Taylor's return of net income was $13,462.68, Judge Hogan reported $1696, and Judge Hartman $264.

In addition to their judicial salary each St. Louis Circuit Judge received an additional $2500 a year for serving on the Board of Jury Supervisors. This part of their compensation was not involved, it being conceded it was not exempt from the income levy.

It was said that the other local judges, including Judge Hamilton have made returns on their full salaries, without, however, waiving their rights. Should the decision be upheld on appeal it will apply to salaries of all State judges in courts of record. Former Supreme Judge Fred H. Williams argued the case for the judges, while the defense was represented by Henry H. Stern, Assistant Attorney-General.

# CIVIC MUSIC ASSOCIATION NAMES ALMA CUENY MANAGER

**Under Reorganization Plan Only Members Will Be Admitted to Its Concerts.**

Miss Alma Cueny was appointed secretary manager of the Civic Music Association, succeeding her sister, Miss Elizabeth Cueny, organizer of the association nine years ago, who died recently.

A campaign for members will accompany a reorganization of the association under which it will operate like 200 other leagues in the United States, admitting only members to concerts. Individual tickets will not be sold, and no memberships will be accepted this year after May 25. Membership includes attendance privileges at other cities.

**Old Bills of Lading Good.**

A bulletin has been issued by the Chamber of Commerce Traffic Bureau advising St. Louis shippers that some out-of-town printing concerns are circulating misleading advertisements, stating that all old bills of lading will have to be scrapped and new forms printed by June 30 to meet new specifications of the Interstate Commerce Commission. The Traffic Bureau bulletin points out that no such a requirement has been made and that a shipper may use up any bills he has on hand.

# BOTANICAL GARDEN AFLAME WITH TULIPS

## Some of 150 Varieties From Holland Are Grown Nowhere Else in U. S.

More than 20,000 tulips are blooming their magnificent best for "Tulip Sunday" today at Shaw's Garden.

Of especial interest to the amateur gardener, 150 varieties, including dozens grown nowhere else in the United States, are massed west of the red brick linnean house at the north side of the garden. They are the gift of the Associated Bulb Growers of Holland.

But long before visitors get that far, they pause before an amazing array of flaming tulip tints on the emerald Washington bent of the entrance plaza. Pink and mauve and amber and bronze run like changeful fire in the tall Darwins about the lily pools.

To the north, under the hawthornes, showing just now Missouri's state flower, are hundreds of retroflex or starry tulips in many colors. Further on, along the south wall of the linnean house are varieties even further from the bell-like shape commonly associated with tulips.

These are "parrot" varieties, with great, fringed flowing petals, in yellow oddly streaked with green and red with slaty streaks as odd. Ordinarily they bloom two weeks later than other types, but the reflected sunlight along that south wall brought them out for Tulip Sunday.

In the western linnean garden, grouped and labeled for the convenience of those seeking guidance in selecting bulbs, are the 150 varieties of breeder, Darwin and cottage tulips from Holland. They range from a delicate pink and a yellow that is barely deeper than cream to the Mephistophelian magenta of "Faust," the nigrosin "Zulo" and a "Bacchus" which might be described as the color of port in a dark cellar.

And there are yet more tulips. Banks of Darwins, mostly in the more delicate shades, line the curving walk that leads on to the Floral Display House, where a May show of indoor flowers will continue until the St. Louis Horticultural Society opens its spring show on the fifteenth.


TRAVEL AND RESORTS

**Arcadia Mountain Resort**
LAKE KILLARNEY'S MAIN PLEASURE AND BEACH RESORT
Modern accommodations, fishing, swimming, boating, dancing. Our place passed the State Board of Health and Sanitation inspection 100%. Write, or phone Long Distance.
WM. SCHROEDER
ARCADIA, MO.

**CLARK'S FAMOUS CRUISES**
**NORTH CAPE** CRUISE JUNE 29 S.S. Calgaric-$550 up
Iceland, Norway, Sweden, Denmark, Kiel Canal, Holland, (Paris, Rhine, Switzerland, Italy, Russia). England, Ireland. Select clientele; the most and best for your money.
*Hotels, Drives, Fees, etc., Included.*
Cassilly Travel Service, G. A., 414 Locust St.
White Star Line, 1100 Locust Street
Frank C. Clark, Times Bldg., New York

**ARCADIA LODGE**
SUMMER RESORT
*Lake Killarney's Most Beautiful Resort*
Boating, bathing, fishing, dancing and saddle horses; modern conveniences, Cabins. Excellent table. Write or phone.
STEVE MUELLER
Arcadia, Mo.
U. S. 61 to Fredericktown
Then 72 to Arcadia Lodge

**CARIBBEAN WEST INDIES**
**PANAMA**
**COSTA RICA**
**17-DAY CRUISE**
**ROOM & BATH $250**
**WITHOUT BATH $190 & $210**
*Now* for a few dollars more than the ordinary room rates, you can travel the "room-and-bath" way. Every comfort on these liners of the Great White Fleet... wide, breeze-swept decks for dancing, deck games, promenading... all outside rooms... unexcelled cuisine.
*Two sailings weekly from New York*
**OTHER CRUISES**
Havana, 10-Day Tour*.. $125 up
Jamaica, 13-Day Tour*.. $175 up
Guatemala, 18-Day Cruise $190 up
Colombia, 20-Day Cruise $225 up
*All Expenses Included.
*For booklets or information call or address*
J. F. HENEGHAN
Western Passenger Agent
**UNITED FRUIT CO**
111 West Washington St., Chicago, Ill.
Conway Bldg. or local Tourist Agent
**GREAT WHITE FLEET**

# TRAVEL and RESORTS

**Go prospecting for adventure in the Klondike!**

Abandon the beaten paths to pleasure and strike it rich in Alaska! Great Northern to Seattle, a few days aboard ship, and you're in the land of longer days and high adventure, Eskimos and totem poles, the glittering goal of the old prospectors! Write, 'phone, or visit

GREAT NORTHERN TRAVEL OFFICES
520 Boatmen's Bank Bldg., St. Louis, Missouri
Phone Garfield 0051

GREAT NORTHERN

*Low Summer Fares on the New*
**EMPIRE BUILDER to ALASKA and GLACIER PARK**

Pack up your sport togs and come to this happy land where FUN abounds! Everywhere you go you'll find crystal-clear, grass-and-tree-bordered lakes... not merely a dozen, or a hundred, but 10,000 of them!

Visit a different lake each day. Enjoy healthful, thrilling sports: fishing, swimming, boating, golfing.

You'll find excellent accommodations everywhere... in tourist camps, cabin colonies, and modern resort hotels... for as little as $15 or as much as $150 a week. And while here investigate the golden opportunities for profitable business, dairying, and agriculture in this prosperous sportland.

Send coupon for Free booklets. You'll have great FUN in Minnesota!

Ten Thousand Lakes - Greater Minnesota Association
St. Paul, Minn.
Minneapolis - Duluth

10,000 Lakes-Greater Minn. Assoc.
1501 University Ave., St. Paul, Minn. Dept. 353
Please send Free booklets I've checked.
☐ Resorts ☐ Fishing ☐ Dairying
☐ Cabins ☐ Lake Homes ☐ Farming
Name.....
Address.....

The POST-DISPATCH Regularly prints MORE WANT ADS than ALL the other St. Louis newspapers COMBINED.

# Spring Time *is Outing Time*

The St. Louis Post-Dispatch Resort & Travel Bureau offers a helpful service to vacationists, assisting and advising them regarding week-end and Sunday outings to the Ozarks as well as Summer vacation trips to distant playgrounds of the United States, Canada or Mexico.

Free information concerning hotel and resort accommodations—railroad, bus, airline or steamship rates or schedules—and suggestions for the most convenient and enjoyable routes for automobile touring is cheerfully furnished.

Tourists may learn the exact mileage from St. Louis to any city, resort or camping ground in North America, with recommendations concerning the condition of roads, including up-to-date detour reports and other helpful information.

Post-Dispatch street maps of St. Louis, road maps of individual states, or the fifty-page complete Auto Road Atlas of the United States and Eastern Canada may be had for a very small charge.

The public is invited to visit, write or phone the Resort and Travel Bureau in the main office on the first floor of the Post-Dispatch Building, MAin 1111, Station 300.

**Maps for Auto Trips**

| | |
|---|---|
| St. Louis and vicinity | 20c |
| | By Mail, 24c |
| Individual State Maps (Each State) | 10c |
| | By Mail, 12c |
| St. Louis City Guide | 25c |
| | By Mail, 30c |
| St. Louis and Suburbs | 40c |
| | By Mail, 45c |
| Auto Trails Atlas of United States and Eastern Canada, 50 pages | 50c |
| | By Mail, 60c |

**ST. LOUIS POST-DISPATCH RESORT and TRAVEL BUREAU**
No Membership Fee Is Required

# ACTIVITIES OF BOY SCOUTS

## SCOUT IN BYRD PARTY TO SPEAK AT COURT

### Paul Siple Will Be Heard Here Tomorrow Evening at 7:45 O'Clock.

The start of the Spring Boy Scout Court of Honor, which will be held at the Scottish Rite Temple tomorrow evening, has been advanced from 8:15 to 7:45 o'clock, in order to allow the speaker, Eagle Scout Paul Siple, Erie, Pa., ample time to relate his adventures at the South Pole with Commander Byrd. Scout Siple was chosen by Byrd to accompany him on his two-year stay in the Antarctic.

Siple, now a student at Cornell University, will stop at St. Louis on his way to the annual meeting of the Boy Scouts of America at Memphis this week.

More than 850 Scouts, representing the majority of troops in the St. Louis Council, will be eligible for awards at the court, which will present all badges and honors from second-class rank up to Eagle. Ordinarily only the high-rank badges of Star, Life and Eagle Scout are awarded at a Council-wide court, but an exception has been made for this court because of the large number of awards to be presented.

Because of the advance opening, Scouts receiving awards must present themselves at the Southwest front entrance at 7 o'clock, to notify the court of their attendance. Admission to the court will be by invitation only, each eligible Scout having received one invitation for himself and notification that three others might be obtained on application.

Among the awards to be made will be 18 Eagle badges, four Scoutmasters' Keys, and a triple silver palm. This latter, an award rarely made, will be given to Eagle Scoutmaster Joseph Ehrhardt of Troop 166. The Scoutmasters' Keys, presented to leaders who have completed five years of combined training and active troop leadership, will be presented to Scoutmaster Louis F. H. Schmitt of Troop 178, Scoutmaster Raymond A. McCoy of Troop 18, Scoutmaster Eugene Stephens of Troop 5, and Deputy Commissioner George Engleman of the North District.

Scouts from Webster Groves 7 will demonstrate Modern Uses of Electricity, and The Principia band will give a concert.

## SCOUT COURSES POSTPONED

### Court of Honor Tomorrow Night Is the Reason.

All Bou Scout leadership training courses scheduled for tomorrow evening will be postponed one week because of the council-wide court of honor. The courses will be resumed next Monday evening.

The nature study class on Tuesday will meet as usual, at the Michael School. Dr. C. E. Colgate will talk on astronomy. As this will be the last indoor meeting of the course, a vote will be taken on the time and place for two remaining outdoor hikes.

**Washington U. Students' Art.**

The annual exhibition of the work of students of the School of Fine Arts of Washington University will be held this year in the galleries of the St. Louis Artists' Guild, 812 Union boulevard, instead of at the City Art Museum as in previous years. The exhibition will last from May 7 to May 21.

## CROSSWORD PUZZLE

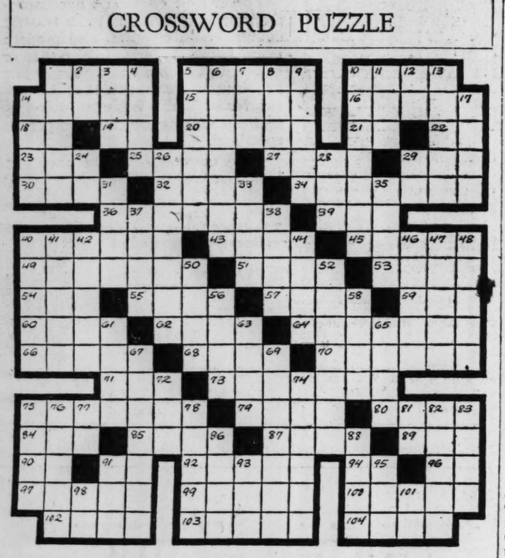

ACROSS.

1—Carry
5—Pert. to nose
10—Worry
14—Posterior
15—In another place
16—Current report
18—Upon
19—Perform
20—Name
21—Part of "to be"
22—Preposition
23—Steal
25—Musical instrument
27—Level
29—Consume
30—Contract
32—Extent of surface
34—Qualify
36—Warmth
39—Acted
40—Made ready
43—Row
45—Body of troops
49—Makes known
51—Haul
53—Learning
54—Past
55—Far down
57—Large oven
59—Solemn promise
60—Lively (Obs.)
62—Pass by water
64—Bishop's jurisdiction
66—In sly manner
68—Jump
70—Gazed
71—Lick up
73—One who moves aimlessly
75—Living
79—There (colloq.)
80—Mete out
84—Low of cow
85—Understand
87—Innate
89—Gave nourishment
90—Exists
91—You and I
92—Mythical wealthy king
94—Like
96—Myself
97—Indian wigwam
99—Mature
100—Stone worker
102—Tags
103—Shabbily clothed
104—English school

DOWN.

1—Small boat
2—Preposition
3—Color
4—Did tread
5—Creation
6—Food
7—Rest
8—Efficient
9—Gladly
10—Mad
11—Liquor
12—Printer's measure
13—Whole
14—Domineer
17—Mere repetition
24—Exist
26—Weavers instruments
28—Close
30—And (Latin)
31—Woman
33—Sour
35—Image
37—Peruse
38—Jerk (Scot.)
40—Implores
41—Royal
42—Tusk of elephant
44—Predatory incursion
46—One who wanders
47—Language not in verse
48—Stitched
50—Ratify
52—Shine
56—Spotted
58—Observe
61—Mrs. Boole's first name
63—Fat of swine
65—Comb
67—New Englanders
69—Mottled
72—Peg
74—Chilly
75—Leave out
76—Red color

Answer will be found on another page of this section.

## Troop Notes

**West District.**

A. P. Truex has resigned as scoutmaster of Troop 26, Delmar Baptist Church, to become chairman of the troop committee. He succeeds B. D. Moss, who has moved to Burlington, Ia. Truex will be succeeded by Claude Welch, formerly connected with Troop 60. Scouts served at a Father's and Sons' banquet at the Third Baptist Church Friday evening.

Dr. O. W. Appel, head of the Red Cross Meramec River patrol, spoke to Troop 30 on methods of swimming and life saving at a meeting at the Y. M. H. A. He also demonstrated artificial respiration. Leo Monheimer, who may become an assistant scoutmaster, was introduced. Senior Patrol Leader Elliott Gillerman, who has been ill for some time, attended the meeting. Drilling, games, contests and test passing were held. The troop newspaper, "The Squanto," is now being edited by Melvin Hertzman and Herman Glazer.

Troop 94, St. Barbara's Catholic Church, led the Knights of Columbus parade to the society's annual communion and breakfast. The troop is working on a camparall patrol.

Assistant Scoutmaster Richard Dorian of Troop 128, the Fountain Park Congregational Church, is in the hospital after an emergency appendicitis operation. An overnight hike to Gray's Summit, Mo., was held last week-end. Elimination contests for membership in the troop camparall patrol was started, and a treasure hunt held. The troop visited a shack owned by Troop Gray Summit 1, and attended the Gray's Summit Methodist Sunday school.

The Apache patrol won a first-aid contest staged by Troop 87, United Hebrew Temple, last week. Leonard Gerber is leading in an individual contest, with Melvin Roman, Clarence Roth, Sanford Gad and Meyer Burman close. The winner will receive two weeks at camp. Isadore Lewin has joined the troop.

**North District.**

Troop 3, Grace Church, held a welcoming celebration for Scoutmaster Simons, who returned last meeting after an illness of several weeks. Work was started on re-registration. William Taylor and John Cruse passed knife and ax tests. Durward Turpin passed first aid, John Ranspott passed signaling and Leo Chapman passed compass. Instructions were given in other tests. Thirteen scouts and two officials were present.

An all-day camp at Jerome, Mo., was held by Troop 103, Elmbank Church, last Sunday. The day was spent passing tests and in a reptile hunt. A number of tortoises, lizards and snakes were captured. The prize of the day, a six-foot pilot blacksnake, will be given to the St. Louis Zoo.

A baseball team and an aviation club have been organized by scouts of Troop 22, Walnut Park School. The team is managed by Russell Dowley and captained by Boyles. Games will be arranged with other troops.

**Central District.**

Troop 106, Second United Presbyterian Church, Tuesday evening gave an entertainment at the Bethesda-Dilworth Memorial Home, repeating the program Thursday evening at the City Infirmary. Friday evening the troop band played at a Business Men's dinner at the American Hotel, and yesterday the troop participated in a musical program at a Central District get-together in Forest Park.

**Cub Notes.**

Pack 4, Southampton Presbyterian Church, reregistered last week with a membership of 74 boys, divided into seven dens. A. G. Brown reregistered as cubmaster. The dens and their sponsors are: Daniel Boone, Mrs. Gus H. F. Johannes and Scout Robert Spelbrink; Lewis and Clark, Mrs. C. C. Mangrum and Scout Harold E. Bange; Lindberg, Mrs. W. A. Martin and Scout Charles Morgan; Mark Twain, Mrs. Samuel B. May and Scout Tillman Wedemeier; Paul Revere, Mrs. A. C. Brown and Scout Ellwood Crafe; Roosevelt, Mrs. William J. Kennel and Scout Sebastian L. Hertling; Thomas Edison, Mrs. H. L. Wedemeier and Scout Karl Artman.

Nineteen cubs and their parents attended an outing held by Pack 21, Sherman School, at the country home of Committeeman Sleiger last Sunday. Through the courtesy of Scoutmaster Gene Kelly of Troop 74, which also meets at Sherman School, Troop 74's bus was loaned to the pack. Scoutmaster Kelly, Assistant Scoutmaster Kretchmar and Scouts Lister, Stamm, Sandford and Lister instructed the cubs during a hike through the woods, and in the building of cooking and council fires in the evening. Mrs. Sleiger furnished ice cream after supper.

**Debate on Coeducation.**

A debate on the merits of coeducation in college will be held at the Fontbonne College Auditorium, Wydown and Big Bend boulevard, at 8 p. m. Tuesday, between teams of the Philatilic Society of St. Louis University and Fontbonne College. Jack Cramer, Edward Walsh and Fred Weber will represent St. Louis University and Miss Rosemary Tuchschmidt, Miss Margaret Barth, Miss Inez Fitzgerald, Miss Alice Gorman and Miss Mary Ryan Fontbonne College.

**At 102, Has 3 Teeth Pulled.**

PITTSFIELD, Ill., May 2.—Otto Jarretz, 102 years old, walked downtown yesterday afternoon and went into the office of Dr. A. B. Carey, dentist. He had three teeth pulled.


—a Miracle Offer

FREE

English Lounge Chair and Ottoman

With the Purchase of This Gorgeous Living-Room Set

A beautiful English loose cushion Lounge Chair in velour with Ottoman. Both Free.

Open Nights

This 2-Pc. Mohair SUITE With English Lounge Chair and Ottoman $59

$5 Down

J. D. CARSON CO.

Now at—1116 OLIVE ST.



BACK TO PRE-WAR FURNITURE PRICES

EAGLE STAMPS WITH EVERY PURCHASE

THE HUB

42 YEARS OF FAITHFUL SERVICE!

SEVENTH & WASHINGTON

OPEN UNTIL 9 Monday, Wednesday Saturday

42nd ANNIVERSARY SALE

$20 Fiber Chaise Lounge $14.42

Comfort plus! Decorated Fiber Frame with removable spring seat covered in colorful cretonne.

HERE'S good news for St. Louis homes and homemakers! As we pause at the 42d milestone in our career to celebrate another birthday we take you back to the good old days of low prices. Today's furniture at the prices that used-to-be. It took lots of persuading, lots of big orders, but our factories responded nobly with values that you've not seen for many years. They're here. Come and share in the savings.

100% Angora Mohair Suites

$95 Value

$64.42

Anniversary priced Davenport and new pillow-back Chair to match . . . with serpentine fronts . . . upholstered in rich 100% Angora mohair, with reverse cushions in moquette. The two pieces for $64.42

$6 Cash

Those who seek a really high-grade Suite with DAVENPORT-BED should see this. The massive davenport conceals a full-sized coil-spring bed. Serpentine fronts, covering 100% Angora mohair. 2 Pieces

$9 Cash

$150 Value

$94.42

EAGLE STAMPS

Just 25 of These $15 Boudoir Groups

$8.42

Anniversary special! Boudoir Chair and footstool to match, covered in smart patterns of chintz with flounce. Comfortable, colorful and useful.

ONE OF THE ANNIVERSARY DINING SUITES

$119 DINING SUITE OF 8 LARGE PIECES IN WALNUT $74.42

A sensation! A full-sized, beautifully designed Dining Suite in genuine walnut veneers with relief panels and artistic scrolls, buffet, table, 5 side chairs and host's chair all included. China cabinet priced separately.

Only $9 Cash Eagle Stamps

$30 . . . 5-Pc. Oak Breakfast Set . . . $19.42

The popular spread-leg extension table and four chairs in frosted tan or forest green oak, style as shown.

$2 Cash Eagle Stamps

Steel Day-Bed With Pad $14.42

Metal frame finished in walnut. Complete with cretonne-covered tufted pad.

ONE OF THE ANNIVERSARY BEDROOM SUITES

Regular $165 Suite of 4 Large Pieces in Walnut . . $104.42

Never in our recollection has so fine and large a Suite sold for so little. Exquisite design in rich walnut veneers and other rare woods. Poster style bed, high-boy, dresser and Hollywood vanity with heavy Venetian mirrors. Pieces may be purchased separately if desired.

Only $10 Cash Eagle Stamps

$3 Maple Porch Rocker $1.92

Arm Rocker, for porch or lawn, in varnished maple with split cane seat. No phone or mail orders.

ONE OF THE ANNIVERSARY BEDROOM SUITES

Regular $110 Suite of 4 Pieces in Walnut for . . . . . $74.42

It has been years since we've seen such values! A large beautiful designed Suite in genuine walnut veneers with overlay panels. Suite includes Dresser, Bed, Chest or Drawers and French Vanity.

Only $6 Cash Eagle Stamps

Anniversary Special! $125

Pentode Multi-Mu Console Radio

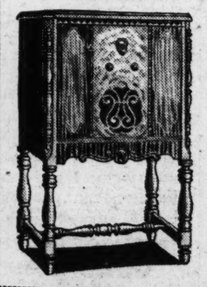

Complete With Tubes . . . . . $59.42

The Radio of the future! Uses two of the new Multi-Mu tubes that do away with hiss and background noise. New Pentode tube gives far more power. See and hear this marvelous new Walnut Console Radio with tone control, of course, and Jansen concert grand dynamic speaker.

$5 Cash! Eagle Stamps! 90 Days' Free Service!

New 'Regal Chef' Console Gas Range $42

The new type Range sold by many stores for $59.50. All-porcelain enamel, stream-line design in ivory and green marble finish. Bakelite pendant handles and control knobs. Utility drawer under burners.

3 YEARS' FREE SERVICE WITH THE NEW Majestic ELECTRIC REFRIGERATOR

Just received! The new models, silent Majestic Electric Refrigerators. Improved cold control, larger, flat surfaced shelves, beautiful latch and hardware. Order yours Monday for immediate delivery and trade in your old ice box.

Easy Terms—Eagle Stamps

TRADE IN YOUR OLD FURNITURE ON NEW . . . . . SPECIAL, LIBERAL ALLOWANCES DURING THE ANNIVERSARY

Anniversary Rug Savings

| | |
|---|---|
| 9x12 and 8.3x10.6 Seamless Fringed Velvet Rugs | $18.42 |
| 9x12 Seamless Axminster and Velvet Rugs | $39.42 |
| RUG CUSHIONS, 9x12 or 8.3x10.6 Size | $6.42 |
| 6x9 Heavy Seamless Fringed Velvet Rugs | $12.42 |
| 9x12 Heavy Seamless Axminsters, mottled designs | $25.42 |
| 9x12 Heavy Linen Fringed Wool Wiltons | $59.42 |
| SPECIAL . . . 27x54 Fringed Velvet Rugs | $1.42 |
| 9x12 Heavy Felt-Base Bordered Rugs | $6.42 |
| 6x9 Heavy Cork Linoleum Rugs (kitchen patterns) | $5.42 |
| 7.6x9 Heavy Cork Linoleum Rugs, special | $7.42 |
| SPECIAL . . . Felt-Base Floorcovering, sq. yd. | 42c |

$12.50 Chest of Drawers, in walnut finished gumwood. 4 large, deep drawers . . . . . $8.42

FREE 4-in-1 Twin-Tub Table with the PRIMA SUPREME ELECTRIC WASHER

$89.95

The Washer buy of the year. With the twin-tub Free at the Anniversary Sale price! Smart black and white color combination. Large capacity, PRIMA SUPREME with safety wringer and powerful GE motor. Latest type agitator. Forced lubrication insures long life of working parts. The 4-in-1 Tub Table may be used as two drain tubs, as a utility laundry table, as an ironing table and as a clothes hamper.

Easy Terms

PRE-WAR FURNITURE PRICES ARE BACK . . AT THE HUB . . 7th & WASHINGTON


SP

PART THREE.

CARDIN

Twenty

Whitney Co
From Fa
Beat C

Chart of Wo

FOURTH RACE—$10,000 added. The and 70 yards—Start good, won driving, pl 1 minute. Winner, b. c. by St. Germans— 17. 1:12 3-5. 1:38 2-5. 1:42 3-5. Value t

| HORSE. | WT. | PP. | ST. | ¼ |
|---|---|---|---|---|
| TWENTY GRAND | 120 | 2 | 2 | 5° |
| CLOCK TOWER | 110 | 1 | 1 | 1½ |
| CAMPER | 110 | 4 | 4 | 3° |
| POLYDORUS | 120 | 5 | 6 | 6 |
| CONDESCEND | 110 | 3 | 3 | 2° |
| GLASTONBURY | 110 | 6 | 5 | 4° |

Twenty Grand in good form. He wa going into the first turn, he was clear all inside to run down back stretch, began t longs, came to outside of Camper and Clo closing with a good rush was up to win g a quarter in 2:05. Clock Tower, displayi lead, drew away further after passing th gamely. Camper broke fast, was hustle stretch. Polydorus trailed far back for se Condescend was kept well up for six furlon $2 options paid: Twenty Grand, win, place, 7-1; show, 3-1. Camper, show, e

By the Associated Press.

NEW YORK, May 2.—Coming Giant burst of championship spee Grand made an auspicious start t Kentucky Derby with a dramatic at Jamaica today.

Wray's COLUMN

It Takes Time, Bill.

THEY'LL be renaming Manager Killefer of the Browns "Wild Bill" if something favorable doesn't happen soon. What makes William so wild is that his club is so tame. A live wire with a dead ball club—that seems to lead to the cemetery of hopes, for the current campaign at least. Quotations today place the odds against the Browns winning the flag at 500 to 1, the same figure as that quoted against the Reds.

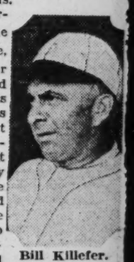

Bill Killefer.

It takes courage to be alone in a big league, with a minor league outfit. And that seemingly is what confronts Killefer. Not that William is complaining. But anyone need only consider how he himself would feel, under the circumstances, to know that leaders handicaped like Killefer and Howley must be bleeding internally.

Now and then a ball club has to be destroyed and a new structure built on the ruins. That is Owner Ball's thought. He might have a better club today if he had kept Manush, Blue, McManus, Harry Rice, Irvin Crowder and other discards; but he also would have owned an outfit of insurrectos. It was to rid the club of this type of player that most of the sacrifices have been made.

• • •

How Huggins Handled Sore-heads.

OTHER clubs have fought similar situations with different weapons. Probably no manager ever had a more difficult clum to handle than the one the late Miller Huggins took over when he went to the New York Yankees.

A little mouse of a man, he was asked to ride herd on a group of untamed, mammoth roisterers like Babe Ruth.

To trade or sell that "Murder-

Continued on Page 3, Column 7.

The

NATIONAL LEAGUE.

| Club. | W. | L. | Pct. | Win. | Los |
|---|---|---|---|---|---|
| CARDINALS | 10 | 3 | .769 | .786 | .71 |
| New York | 10 | 4 | .714 | .733 | .66 |
| Chicago | 8 | 5 | .615 | .643 | .57 |
| Boston | 9 | 6 | .600 | .625 | .56 |
| Pittsburg | 8 | 8 | .500 | .529 | .47 |
| Philadelphia | 5 | 8 | .385 | .429 | .35 |
| Brooklyn | 4 | 10 | .286 | .333 | .26 |
| Cincinnati | 1 | 11 | .083 | .154 | .07 |

Yesterda

AMERICAN LEAGUE.

Chicago 2, Browns 1.
Cleveland 3, Detroit 1.
Washington 6—2, Boston 2—3
New York-Philadelphia, pos poned, rain.

Today'

NATIONAL LEAGUE.

Chicago at St. Louis.
Philadelphia at Boston.
New York at Brooklyn.
Pittsburg at Cincinnati.

PEN UNTIL 9
day, Wednesday
Saturday

SALE

rs! As we pause
r birthday we take
niture at the prices
ders, but our fac-
for many years.

150 Value
94.42

19.42
ad-leg extension
irs in frosted tan
, style as shown.
Eagle Stamps

d With Pad
$14.42

Metal frame finished in walnut. Complete with cretonne-covered tufted pad.

ROOM SUITES

$74.42
es! A large beautiful
overlay panels. Suite
rench Vanity.
Eagle Stamps

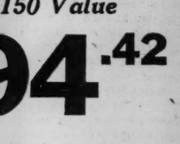

estic
ELECTRIC
ERATOR
models, silent Ma-
rs. Improved cold
ced shelves, beau-
Order yours Mon-
ery and trade in
gle Stamps
NIVERSARY
with the
TRIC WASHER

ype agitator. Forced
working parts. The
as two drain tubs,
ironing table and as
ay Terms
ASHINGTON

SPORTS SECTION — ST. LOUIS POST-DISPATCH

PART THREE. ST. LOUIS, SUNDAY MORNING, MAY 3, 1931 PAGES 1—6C

# CARDINALS BUNCH HITS OFF ROOT AND DEFEAT CUBS, 6 TO 3

## *Twenty Grand Shows Class Winning Wood Memorial*

## Whitney Colt Comes From Far Back to Beat Clock Tower

### Chart of Wood Memorial

FOURTH RACE—$10,000 added. The Wood Memorial Stakes, 3-year-olds, mile and 70 yards—Start good, won driving, place easily. Went to post at 3:53; at post 1 minute. Winner, b. c. by St. Germans—Bonus. Trainer, J. Rowe. Time, :23 3-5, :47, 1:12 3-5, 1:38 2-5, 1:42 3-5. Value to winners, $10,200, $2000, $1000.

| HORSE. | WT. | PP. | ST. | ¼ | ½ | ¾ | Str. | Fin. | Jockey. | Betting Odds. |
|---|---|---|---|---|---|---|---|---|---|---|
| TWENTY GRAND | 120 | 2 | 2 | 5³ | 5² | 4² | 2h | 1¼ | C. Kurtsinger | 1-2 |
| CLOCK TOWER | 110 | 1 | 1 | 1¼ | 1² | 1² | 1² | 2h | P. Walls | 30-1 |
| CAMPER | 110 | 4 | 4 | 3h | 3² | 3² | 3² | 3h | M. Garner | 12-1 |
| POLYDORUS | 120 | 5 | 6 | 6 | 6 | 6 | 5² | 4h | T. Malley | 8-1 |
| CONDESCEND | 110 | 3 | 3 | 2h | 2² | 2¹ | 4² | 5h | L. McAtee | 6-1 |
| GLASTONBURY | 110 | 6 | 5 | 4h | 4h | 5¹ | 6 | 6 | L. Pichon | 8-1 |

Twenty Grand in good form. He was slow to get going and dropped back going into the first turn, he was clear all the way and Kurtsinger sent him up on inside to run down back stretch, began to close ground after passing three furlongs, came to outside of Camper and Clock Tower in final three-sixteenths and closing with a good rush was up to win going away. He worked a fast mile and a quarter in 2:05. Clock Tower, displaying unusual speed, jumped away to a long lead, drew away further after passing the half mile pole and stood long drive gamely. Camper broke fast, was hustled along all the way but tired badly in the stretch. Polydorus trailed far back for seven furlongs, then came very fast at end. Condescend was kept well up for six furlongs, then dropped back beaten.

$2 options paid: Twenty Grand, win, 1-2; place 1-4; show, out. Clock Tower, place, 7-1; show, 3-1. Camper, show, even.

By the Associated Press.

NEW YORK, May 2.—Coming out of the dense fog with a brilliant burst of championship speed, Mrs. Payne Whitney's Twenty Grand made an auspicious start toward winning the Preakness and Kentucky Derby with a dramatic triumph in the Wood Memorial at Jamaica today.

For three quarters of the mile and 70-yard journey, the big son of St. Germans-Bonus, the favorite at 1 to 2, was almost lost in the rear of the small field as the six classy 3-year-olds plunged into the heavy fog at the clubhouse turn, raced out of sight of the small crowd through the back stretch and appeared again a quarter of a mile from home.

Morton L. Schwartz's Clock Tower, a rank outsider, broke on top and went into the fog leading by three lengths and came out of the haze still out in front by five lengths, but Twenty Grand had moved up some place in the back stretch and was in second place. The task of overtaking the Schwartz speedster appeared hopeless but Charlie Kurtsinger drew his whip and went to work on the Whitney ace.

Twenty Grand leaped to the battle and closed the space like a fleet hare. A sixteenth from home he was on even terms with Clock Tower, but only for a moment. Another stride and he was out in front and went on to win by half a length with Clock Tower second and Mrs. R. T. Wilson's Camper, five lengths back in third place.

Although trailing for the greater part of the jaunt, Twenty Grand stepped the distance in the good time of 1:42 3-5, only one and two-fifths of a second off the track record and four-fifths of a second faster than the time made by Gallant Fox in winning the event last year.

Always a slow starter, Twenty Grand broke with both front feet in the air and the field had gone a quarter of a mile before Kurtsinger could settle him in his stride. Meanwhile, Pete Walls had Clock Tower far out in front with George D. Widener's Condescend second and Twenty Grand in fifth place.

Kurtsinger sat still, however, letting his mount run as he pleased. Not till the field hit the stretch and Twenty Grand appeared a badly beaten horse did Kurtsinger begin to ride. Once the big colt began to run, the race was over.

### Wray's Column

**It Takes Time, Bill.**

THEY'LL be renaming Manager Killefer of the Browns "Wild Bill" if something favorable doesn't happen soon. What makes William so wild is that his club is so tame. A live wire with a dead ball club—that seems to lead to the cemetery of hopes, for the current campaign at least. Quotations today place the odds against the Browns winning the flag at 500 to 1, the same figure as that quoted against the Reds.

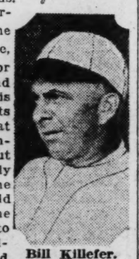

Bill Killefer.

It takes courage to be alone in a big league, with a minor league outfit. And that seemingly is what confronts Killefer. Not that William is complaining. But anyone need only consider how he himself would feel, under the circumstances, to know that leaders handicaped like Killefer and Howley must be bleeding internally.

Now and then a ball club has to be destroyed and a new structure built on the ruins. That is Owner Ball's thought. He might have a better club today if he had kept Manush, Blue, McManus, Harry Rice, Alvin Crowder and other discards; but he also would have owned an outfit of insurrectos. It was to rid the club of this type of player that most of the sacrifices have been made.

• • •

**How Huggins Handled Sore-heads.**

OTHER clubs have fought similar situations with different weapons. Probably no manager ever had a more difficult clum to handle than the one the late Miller Huggins took over when he went to the New York Yankees.

A little mouse of a man, he was asked to ride herd on a group of untamed, mammoth roisterers like Babe Ruth.

To trade or sell that "Murder-

Continued on Page 3, Column 7.

### IN THE SPOTLIGHT TODAY — *"Dizzy" Dean and Twenty Grand*

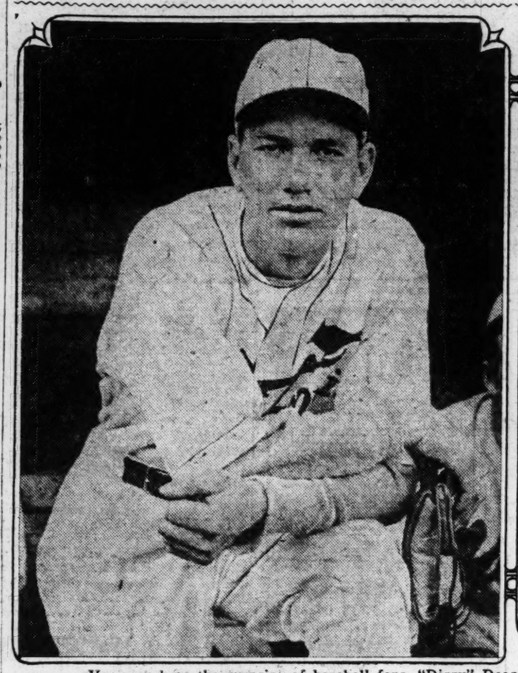

Very much to the surprise of baseball fans, "Dizzy" Dean, eccentric pitcher, has been sent back by the Cardinals to their farm at Houston, Tex., where he will pitch today's game. Twenty Grand yesterday won the Wood Memorial Stake at Jamaica, as a starter for his campaign after the Preakness and the Kentucky Derby. He ran the race four-fifths of a second faster than Gallant Fox did last year. He is equal favorite with Equipoise at 4 to 1 to win the Derby.

## WEBSTER GROVES TAKES CLASS A HONORS IN STATE TRACK MEET

By the Associated Press.

COLUMBIA, Mo., May 2.—Webster Groves, rolling up 31½ points, dethroned Kansas City Northeast as Class A champions in the annual State interscholastic track and field championships here today. University City was second with 26 points and Maplewood third with 22.

West Plains succeeded Hannibal as Class B titleholder with 22½ points, nosing out Shelbina, which accumulated 19. Fulton was third with 15.

In Class C, Senath and Malden tied for first with 17 points, while New Cambria was a close third with 16.

**Records Stand Up.**

As three new champions were crowned, only two State records and three class records were toppled as compared with 20 altogether year ago. The meet was run off under ideal weather conditions, with the exception of a mild breeze which handicapped sprinters and hurdlers.

Finishing behind the leaders in Class A, were St. Louis Roosevelt, 16⅓; St. Joseph Central, 13; Sedalia and Kansas City Northeast, 8; Springfield, 6; Kansas City Paseo, 5; Kansas City Central, 3½; Carthage, 2; and Kansas City Southwest, 1½.

Other teams which placed in Class B, were: Mountain Grove, 12; Marshall and St. Charles, 9; Missouri Military Academy, Mexico, Cameron and Kirkwood, 7; Higginsville, Bonne Terre, Poplar Bluff and Harrisonville, 5; Chillicothe and Savannah, 3; Kennett, 2½; Rolla and Warrensburg, 2; Wellston, Boonville and Bowling Green, 1.

St. James, Maysville and Grandview tied for fourth place in Class C, with 10 points. Others to score were Tipton, 9; Steelville, 8; Linneus, 7; Raytown, 6; Jasper and Pilot Grove, 5; Norris, 4; Sweet Springs and Ruskin, 3; Archie and LaPlata, 2; East Prairie and Owensville, 1.

**Discus Mark in Class C.**

Pate of New Cambria, tossed the discus 121 feet in Class C., for a new state record, breaking the old mark by 4½ inches. Dunkan, Harrisonville, threw the javelin 179 feet 8 inches, or 7 feet 9 inches better than the old state mark.

All division records to fall were in Class B, in which Stokes, West Plains tossed the discus 117 feet 4½ inches. Sumpter, Bonne Terre, who ran the half mile in 2 minutes, 7 seconds and Berger, Kirksville, who put the shot 49 feet 5 inches.

Freschi of Webster Groves, with firsts in the shot put and discus, and second in the 100-yard dash, was the high point man in Class A. In Class B, Coates of Shelbina,

Continued on Page 3, Column 3.

### STRIBLING BEGINS TRAINING FOR TITLE BOUT WITH SCHMELING

OCHLOCKNEE, Ga., May 2.—W. L. (Young) Stribling began training here today for his heavyweight championship fight with Max Schmeling.

Strib played 18 holes of golf, skipped the rope awhile, worked on the heavy bag, boxed three rounds with sparring partners and finished off the day with another 18 holes of golf.

He will remain on his farm here for several days before going to Cleveland to continue training.

## Browns Drop Ninth Game in Succession, White Sox Win, 2-1

By James M. Gould.
Of the Post-Dispatch Sport Staff.

CHICAGO, May 2.—Bill Killefer, manager of the Browns, today bowed to superstition and exchanged the No. 13 he had been wearing on his back for a nice new No. 33. The gesture was useless, however, for the Browns dropped a 2-1 decision to the White Sox, a third defeat here, the ninth straight since April 18 and the eighth in succession on this trip. Also, it was the fifth straight victory for the Sox. Incidentally, it was the thirteenth game for the Browns.

An error by Storti presented the Sox with the chance to score a run in the sixth after three errors had given the Browns one in the first half.

Blaeholder, after working the first five innings without allowing a hit or a man to reach first, got by the seventh and eighth all right but slipped by passing Blue to start the ninth. A sacrifice followed and then, with two out, Watwood shot a single to left and Blue scored with the winning run.

**Browns Held to Four Hits.**

The Sox turned in six errors but the Browns could mix only four singles off Southpaw Caraway with them. Chicago reached Blaeholder for six safeties, half of them very scratchy.

Blaeholder's pass to Blue, which spelled ruin in the ninth, was his only free ticket during the game.

Failure to take advantage of opportunities hurt the Browns in the opening minutes of play. Melillo reached second on a single and an error in the first and, later, Kress walked but Schulte popped out. An error and a single enabled Storti and McNeely to take to the paths in the second but Ferrell, Blaeholder and Levey were helpless before Caraway.

In the fourth, Schulte led off with a single to left after which

Continued on Page 2, Column 3.

**WRONG NUMBER AGAIN**

| BROWNS. | AB. | R. | H. | O. | A. | E. |
|---|---|---|---|---|---|---|
| Levey ss | 4 | 0 | 1 | 0 | 3 | 0 |
| Melillo 2b | 4 | 0 | 1 | 2 | 5 | 0 |
| Goslin lf | 4 | 0 | 0 | 3 | 0 | 0 |
| Kress 1b | 3 | 0 | 0 | 12 | 1 | 0 |
| Schulte cf | 4 | 1 | 1 | 2 | 0 | 0 |
| Storti 3b | 3 | 0 | 0 | 1 | 0 | 1 |
| McNeely rf | 4 | 0 | 1 | 3 | 0 | 0 |
| R. Ferrell c | 3 | 0 | 0 | 2 | 1 | 0 |
| BLAEHOLDER P | 4 | 0 | 0 | 1 | 2 | 0 |
| Total | 33 | 1 | 4 | 36 | 12 | 1 |

Two out when winning run was scored.

| WHITE SOX. | AB. | R. | H. | O. | A. | E. |
|---|---|---|---|---|---|---|
| Blue 1b | 3 | 1 | 1 | 12 | 0 | 1 |
| Simons cf | 3 | 0 | 0 | 2 | 0 | 2 |
| Fothergill lf | 4 | 0 | 2 | 1 | 0 | 1 |
| Cissell 2b | 4 | 0 | 0 | 4 | 2 | 1 |
| Watwood rf | 5 | 0 | 2 | 3 | 0 | 0 |
| Appling ss | 3 | 0 | 0 | 4 | 3 | 1 |
| Jeffries 3b | 3 | 1 | 1 | 0 | 0 | 0 |
| Tate c | 3 | 0 | 0 | 1 | 1 | 0 |
| CARAWAY P | 3 | 0 | 0 | 0 | 6 | 0 |
| Total | 31 | 2 | 6 | 27 | 12 | 6 |

| Innings— | 1 | 2 | 3 | 4 | 5 | 6 | 7 | 8 | 9 | |
|---|---|---|---|---|---|---|---|---|---|---|
| Browns | 0 | 0 | 0 | 0 | 0 | 1 | 0 | 0 | 0 | —1 |
| White Sox | 0 | 0 | 0 | 0 | 0 | 1 | 0 | 0 | 1 | —2 |

Runs batted in—Blue, Watwood. Sacrifice hits—Storti, Simons. Double play—Levey to Melillo to Kress. Bases on balls—Off Caraway 2, off Blaeholder 1. Struck out—By Blaeholder 2, by Caraway 1. Left on bases—Browns 8, Chicago 4. Time—1h. 47m. Umpires—Nallin, Owens and Ormsby.

## Columbia Crew Wins "Blackwell"

By the Associated Press.

NEW YORK, May 2.—Columbia's varsity eight won the Blackwell Cup race in the triangular regatta on the Harlem River today. Yale finished second and Pennsylvania third. Columbia's time was 7:45.4 for the one and three-quarter miles.

Columbia and Yale rowed like a team for the first three-quarters of a mile. There the Lions eight spurted and in five or six strokes were a half length ahead, a margin to which they hung tenaciously to within sight of the finish line. They again spurted and were drawing away with every stroke as the two boats slid past the last red flag.

Pennsylvania was a badly distanced third, three or four lengths behind Yale.

Yale won the junior varsity and freshman races.

### COLLEGE SPORTS

**BASEBALL.**

Northwestern 9, Ohio State 7.
Navy 13, Duke 8.
Dartmouth 2, Harvard 0.
Missouri 4, Kansas 1.
Iowa State 4, Nebraska 0.
Holy Cross 9, Fordham 0.
Wesleyan 7, Amherst 6.
Maryland 6, West Virginia 5.
Wisconsin 8, Minnesota 4.
Michigan 4, Indiana 0.
Illinois 3, Purdue 1.
Chicago 10, Iowa 7.

**TRACK.**

Kansas 82⅔, Kansas Aggies 48 1-3.
New York U. 87 1-3, Colgate 38 2-3.
Army 90⅔, Bowdoin 44⅓.
Michigan Normal 106¼, Oberlin 24 2-3.
Carnegie Tech. 69 1-3, Cincinnati U. 53 2-3.
Iowa 106½, Chicago 28½.

**LACROSSE.**

Army 13, Union 0.

**TENNIS.**

Kansas 5, Iowa State 1.
Illinois 8, Purdue 1.

### VANDERBILT GOLFER WINS CONFERENCE TITLE

By the Associated Press.

ATHENS, Ga., May 2.—Albert Wheeler of Vanderbilt University, today won the Southern Conference individual golf championship, defeating George Bush, of Tulane, one up on the nineteenth hole.

## O. B. FRANZ WINS HIS THIRD STATE SHOOTING TITLE

By W. J. McGoogan.

Oscar B. Franz, St. Louis trapshooter, won three of the six championships decided on the first two days of the fourth annual Missouri State Shoot. He added the State "Flyers" championship to his string yesterday after having won the double title and the handicap "Flyers" competition on the first day.

Franz and J. L. Kleeschulte tied with 24 birds apiece out of 25 in the "Flyers" competition and each killed five straight birds in the shootoff. Still tied, they decided to shoot it miss and out. Franz hit two more in a row while Kleeschulte missed on his second effort. Live pigeons are the targets in the "Flyers" competition.

**Five of Six for St. Louis.**

Franz's triple victory gives St. Louis shots five of the six championships already decided, for Fred Wilmas, breaking 195 clay pigeon targets out of a possible 200 yesterday, won the State singles championship while on the previous day the eastern zone team of which this city is headquarters captured the team championship.

The lone title which has slipped out of the grasp of local shooters is the women's championship, which was retained by Mrs. Jane Mustin Scott of Kansas City, who scored 86 out of a possible 100 to defeat Mrs. Mahlon B. Wallace Jr. by seven points.

There were 61 entered in the singles shooting yesterday, which included the six women, for in conjunction with the official competition there was a sweepstakes open to all. Wilmas' score, therefore, was not the best of the day for Mark Arie, veteran star from Champaign, Ill., broke 199 targets out of 200 to win the sweep. As he does not reside in this state, he was ineligible to compete for the Missouri title.

Arie missed one target in his 100 shots in the morning, then came back to break a hundred in a row in the afternoon.

**Two Events Today.**

W. W. Bradbury of St. Louis, State champion last year, fell by the wayside and finished out of the money.

Today, the final day of the meet, championships will be decided in two more divisions—the classification division in which titles will be decided in three classes, and the handicau competition. Each will be a 100-target race. The shooting is scheduled to begin at 10 a. m.

At the annual meeting of the State Federation, the 1932 shoot was awarded to Kansas City.

### MISSOURI WINS, 4-1, FROM KANSAS U. NINE

By the Associated Press.

LAWRENCE, Kan., May 2.—Missouri, conquerer of Kansas in a Big Six Conference baseball game yesterday, duplicated the performance today in an exhibition contest, 4 to 1.

## HALLAHAN IS EFFECTIVE TILL NINTH; HACK WILSON HITS FIRST HOMER OF 1931

### Taking Root in First Place

| CUBS. | AB. | R. | H. | O. | A. | E. |
|---|---|---|---|---|---|---|
| Cuyler rf | 4 | 1 | 1 | 2 | 0 | 0 |
| English ss | 4 | 0 | 0 | 3 | 2 | 0 |
| Hornsby 2b | 3 | 1 | 1 | 3 | 2 | 0 |
| L. Wilson cf | 5 | 1 | 1 | 1 | 0 | 0 |
| Stephenson lf | 2 | 0 | 0 | 2 | 1 | 0 |
| Hartnett c | 3 | 0 | 0 | 1 | 1 | 0 |
| Bell 2b | 4 | 0 | 2 | 3 | 3 | 0 |
| Grimm 1b | 3 | 0 | 1 | 6 | 2 | 1 |
| Blair 1b | 0 | 0 | 0 | 2 | 0 | 0 |
| ROOT P | 3 | 0 | 1 | 1 | 0 | 0 |
| D. Taylor | 1 | 0 | 0 | 0 | 0 | 0 |
| J. Taylor | 0 | 0 | 0 | 0 | 0 | 0 |
| Total | 32 | 3 | 7 | 24 | 11 | 1 |

D. Taylor batted for Root in eighth.
J. Taylor batted for Root in ninth.

| CARDINALS. | AB. | R. | H. | O. | A. | E. |
|---|---|---|---|---|---|---|
| Adams 3b | 4 | 1 | 1 | 0 | 1 | 0 |
| Orsatti lf | 4 | 0 | 1 | 1 | 0 | 0 |
| Frisch 2b | 2 | 1 | 0 | 1 | 5 | 0 |
| Bottomley 1b | 4 | 1 | 2 | 10 | 1 | 0 |
| Watkins rf | 4 | 0 | 0 | 4 | 0 | 0 |
| Gelbert ss | 4 | 0 | 1 | 2 | 6 | 0 |
| Martin cf | 4 | 1 | 0 | 2 | 0 | 0 |
| J. Wilson c | 2 | 2 | 2 | 7 | 0 | 0 |
| HALLAHAN P | 2 | 0 | 1 | 0 | 1 | 0 |
| LINDSEY P | 0 | 0 | 0 | 0 | 0 | 0 |
| Totals | 30 | 6 | 8 | 27 | 14 | 0 |

| Innings— | 1 | 2 | 3 | 4 | 5 | 6 | 7 | 8 | 9 | |
|---|---|---|---|---|---|---|---|---|---|---|
| CUBS | 0 | 0 | 3 | 0 | 0 | 0 | 0 | 0 | 0 | —3 |
| CARDINALS | 0 | 2 | 2 | 1 | 0 | 0 | 1 | 0 | x | —6 |

Runs batted in—Gelbert, J. Wilson, L. Wilson 3, Bottomley, Watkins, Hallahan, Orsatti. Two-base hits—Bottomley, J. Wilson, Hornsby, Hallahan, Orsatti. Home run—L. Wilson. Sacrifice hit—Hallahan. Stolen base—Matrin. Double plays—Bottomley to Gelbert to Bottomley; Stephenson to English; Frisch to Gelbert to Bottomley. Hit by pitched ball—By Root (J. Wilson). Base on balls—Off Root 2, off Hallahan 7, off Lindsey 1. Struck out—By Root 1, by Hallahan 5, by Lindsey 1. Pitching record—Off Hallahan, 7 hits 3 runs in 8 innings (none out in ninth); off Lindsey, 0 hits 0 runs in 1 inning. Left on bases—Chicago 10, Cardinals 4. Time—1h. 50m. Umpires—Scott, Quigley and Reardon. Winning pitcher—Hallahan.

**By J. Roy Stockton.**

Charles E. Street, the old Sergeant who directs the Cardinals in their baseball battles, is a kindly old campaigner, but the next time William Hallahan is scheduled to pitch Gabby will try to injure him severely before he goes to the hill.

Some pitchers thrive on massages and kind treatment, but bruises, contusions and lacerations apparently are the meat and drink on which Wild William Hallahan thrives, and if that's the way he is going to be, the leader of the Redbirds will treat him accordingly.

Hallahan pitched like the wild man of Borneo for three and one-third innings against the Cubs yesterday afternoon. He walked three men in the first frame, was saved by a double play in the second, lambasted for three runs in the third and was being shellacked in the fourth, when Kiki Cuyler shot a line drive toward the box and almost tore the left hand off Hallahan's pitching arm.

**Pain Is Nerve Balm to Bill.**

Manager Street and several comrades rushed from the dugout, fearful that Bill was hurt, or hopeful that an injury would settle the question of whether the brilliant but erratic Hallahan or somebody else would do the rest of the day's pitching. But that crack on the paw was to Hallahan as a square meal and a bottle of wine to a starving man. It made him over. It settled his nerves, put cunning in his arm, and he stopped a threatening Chicago rally and was master of the Cubs almost to the finish of the contest.

The pain, or pleasant feeling of that wallop on the hand, wore off after a time and Bill got wild in the eighth and had to be yanked in the ninth, and Jim Lindsey, the big rescue man of the Redbird corps, stopped the brutal Bruins and protected the St. Louis lead.

**Lindsey the Old Reliable.**

Jim was his old reliable self and stopped the Cubs in their tracks and Hallahan was credited with his first victory of the season, a 6—3 triumph, that enabled the Cardinals to add a full game to their lead over the Chicago ruffians and a half game to the advantage over the Giants, who were idle because of rain.

But the game showed Street what a few solid punches on the hand and perhaps the head, will do for Hallahan. And it wasn't the first time that Bill showed that a painful injury might be what the doctor would order for him. Last September when the Cardinals were playing the Brooklyn Robins in a series with first place at stake, a thoughtless or kindly taxicab driver slammed a cab door on Bill's right hand. Bill was up half that night with the pain of the injury and he appeared on the field the next day with the paw all swathed in bandages. But how he did pitch; he beat the Robins, 1 to 0, in 10 innings that day.

**Hack Wilson Hits Homer.**

Despite all his wildness, Hallahan held the Cubs scoreless except in the third inning, when Cuyler singled, Hornsby doubled and Hack Wilson bounced a home run off the roof of the pavilion, his first of the season, driving in all of the Chicago team's runs.

The Cardinals had taken the lead in the second inning, scoring two runs on Bottomley's double, Gelbert's single and a double by Jimmy Wilson. Nor did the Cubs retain their one-run lead long. Adams opened the home third with a single off Bell's glove, and when Frisch grounded to Grimm, Charley threw low to second and both runners were safe.

Bottomley's single scored Adams and sent Frisch to third and Frank tallied after Watkins' fly to Stephenson.

Jim Wilson's single and a double by Hallahan produced another

Continued on Page 3, Column 3.

## *Dizzy Dean Is Gone for Sojourn in Texas; He Will Pitch Today for Houston*

Unless Lady Luck scowls at the Cardinals' pitching staff and gives it the heebee-jeebies, Jerome H. Dean, the dizzy boy pitching and financial prodigy will not be seen at Sportsman's Park this season. That much developed, yesterday, when it was announced by Cardinal officials that Dean was speeding westward to Houston, Tex., to work out his future with that aspiring Texas League outfit.

It was from this farm that Dizzy fared forth late last year to conquer the major league world in general and St. Louis fans in particular.

Dizzy dazzled St. Louisans with a pop-eyed game against the Pittsburg Pirates in the season's finale last year. He followed it up with a lot of promises this spring to wreck the National League batting averages as soon as he got down to business. He also talked his way into the Cardinal bankroll to the tune of $2500—a sum which was $400 more than his 1931 salary.

Now Dizzy has departed, and the National League sluggers are still unsubdued. He will pitch for the Houston team today and for some days to come unless, as mentioned before, a few bad breaks of arms or legs or perhaps of pledges to behave, hit the Cardinal staff. Then Dizzy, who is out on option subject to quick recall, might bust in again.

Dean failed to get into a National League game this year, either as a starting or relief pitcher. He began the second game of the spring series against the Browns and was wilder than Bill Melhorn after he has missed a 12-inch putt. Dizzy walked three men and yielded a cluster of runs in the opening period. After that he pitched pretty good baseball for four innings.

## The IF Table

| NATIONAL LEAGUE. Club. | W. | L. | Pct. | Win. | Lose |
|---|---|---|---|---|---|
| CARDINALS | 10 | 3 | .769 | .786 | .714 |
| New York | 10 | 4 | .714 | .733 | .667 |
| Chicago | 8 | 5 | .615 | .643 | .571 |
| Boston | 9 | 6 | .600 | .625 | .563 |
| Pittsburg | 8 | 8 | .500 | .529 | .471 |
| Philadelphia | 5 | 8 | .385 | .429 | .357 |
| Brooklyn | 4 | 10 | .286 | .333 | .267 |
| Cincinnati | 1 | 11 | .083 | .154 | .077 |

| AMERICAN LEAGUE. Club. | W | L | Pct. | Win. | Lose |
|---|---|---|---|---|---|
| Cleveland | 10 | 5 | .667 | .688 | .625 |
| Chicago | 8 | 6 | .571 | .600 | .533 |
| Washington | 9 | 7 | .563 | .588 | .529 |
| New York | 8 | 7 | .533 | .563 | .500 |
| Detroit | 8 | 8 | .500 | .529 | .471 |
| Philadelphia | 7 | 7 | .500 | .533 | .467 |
| Boston | 5 | 7 | .417 | .462 | .385 |
| BROWNS | 3 | 10 | .234 | .286 | .214 |

**Yesterday's Results.**

AMERICAN LEAGUE.
Chicago 2, Browns 1.
Cleveland 3, Detroit 1.
Washington 6—2, Boston 2—3.
New York-Philadelphia, postponed, rain.

NATIONAL LEAGUE.
Cardinals 6, Chicago 3.
Pittsburg 11, Cincinnati 5.
Other games postponed; rain.

**Today's Schedule.**

NATIONAL LEAGUE.
Chicago at St. Louis.
Philadelphia at Boston.
New York at Brooklyn.
Pittsburg at Cincinnati.

AMERICAN LEAGUE.
Browns at Chicago.
Cleveland at Detroit.
Boston at New York.
Philadelphia at Washington.

# CLEVELAND COMES FROM BEHIND TO DEFEAT SOLDAN, 9 TO 6

## KEEPS LEAD IN RACE; ROOSEVELT IS VICTOR OVER BEAUMONT, 8 TO 2

By Harold Tuthill.

If the test of a championship baseball team is its ability to come from behind and turn a 5 to 1 defeat into a 9 to 6 victory, as Cleveland did yesterday afternoon against Soldan in the first game of the City High School League doubleheader at the Public Schools, then it is fairly safe to predict that Cleveland will end the season in the first place. Roosevelt remained in position to dispute Cleveland's claim, as the Rough Riders won from Beaumont, 8 to 2, in the second game. About 400 saw the two games.

The fact that Soldan scored its first run in the third inning without earning it and that the West Enders counted four times in the sixth after two were out and when an error by Gene Starkloff prevented the side from being retired without damage—both of these things did not keep Bob Wilfert and his mates from winning the game.

Cleveland, aided by Bob Lahey, who pitched a good game for five innings, again tied the count in the sixth when three hits, a walk and two errors combined to send across four runs. Wilfert made up his mind to win his own ball game, so that he hit a home run in the next round to score behind Franey, who had walked and Winklemeyer, who had singled. Winklemeyer concluded a perfect day with a single in the ninth to score Earl Hahn with the final run. It was his fourth hit.

Hayward Gray and Oliver Steiner engaged a pitching duel for eight innings during the second battle, but Gray weakened in the ninth to allow Roosevelt to score five runs. The bases were filled when Don Root, up for the second time, struck out to end the Rough Riders' barrage.

Steiner allowed Beaumont only five hits and except for the first inning when two hits and the same number of errors permitted the North Siders to score twice, Steiner had little difficulty in sidestepping trouble.

As a result of the games, Cleveland is in first place with four victories and no defeats, Roosevelt is second with three victories and one defeat. Central has two and two and Beaumont and Soldan are tied for last each with one victory and four defeats.

### The Box Scores.

SOLDAN.

| | AB. | R. | H. | PO. | A. | E. |
|---|---|---|---|---|---|---|
| Pirrone, 3b-cf | 4 | 0 | 0 | 2 | 2 | 0 |
| Bornestein, lf-rf | 3 | 1 | 0 | 2 | 0 | 0 |
| Lahey, p-3b | 2 | 0 | 0 | 2 | 2 | 1 |
| Braudrick, 2b | 3 | 1 | 0 | 2 | 3 | 0 |
| Zinser, c | 4 | 0 | 1 | 3 | 1 | 0 |
| Williams, cf-lf | 4 | 1 | 1 | 1 | 1 | 0 |
| McCarron, 1b | 3 | 2 | 2 | 8 | 1 | 0 |
| Sanna, rf | 3 | 0 | 0 | 0 | 0 | 0 |
| Brown, p | 1 | 0 | 0 | 1 | 0 | 0 |
| Harper, ss | 4 | 1 | 2 | 2 | 3 | 0 |
| Totals | 35 | 6 | 9 | 24 | 13 | 2 |

CLEVELAND.

| | AB. | R. | H. | PO. | A. | E. |
|---|---|---|---|---|---|---|
| Vierheller, 1b | 3 | 1 | 2 | 8 | 0 | 1 |
| Michley, lf | 2 | 0 | 0 | 1 | 0 | 1 |
| Schweinke, lf | 1 | 0 | 0 | 1 | 0 | 0 |
| Potect, cf | 4 | 0 | 0 | 2 | 0 | 1 |
| Hahn, 2b | 4 | 1 | 2 | 4 | 1 | 0 |
| Franey, 3b | 4 | 1 | 1 | 1 | 4 | 0 |
| Winklemeyer, rf | 4 | 2 | 4 | 1 | 1 | 0 |
| Starkloff, ss | 5 | 1 | 2 | 1 | 1 | 1 |
| Reiter, c | 4 | 1 | 2 | 9 | 1 | 1 |
| Wilfert, p | 4 | 1 | 2 | 0 | 3 | 0 |
| *Scherrer | 1 | 1 | 0 | 0 | 0 | 0 |
| Totals | 36 | 9 | 16 | 27 | 10 | 5 |

Innings— 1 2 3 4 5 6 7 8 9

Soldan ..... 0 0 1 0 0 4 0 1 0—6

Cleveland ..... 0 0 0 0 1 4 3 1 x—9

Runs batted in—McCarron, 3; Potect, 4, Wilfert, 3; Winklemeyer, 2. Two-base hits—Bornestein, Hahn, Harper. Three-base hit—Potect. Home run—Wilfert. Sacrifice hitter—Potect, Lahey. Stolen bases—Vierheller, 3; Reiter, McCarron, Franey, Bornestein, Harper. Double plays—Hahn, Starkloff and Vierheller, Pirrone, Brauderick. Wild pitch—Wilfert. Hit by pitched ball—By Lahey (Michley). Bases on balls—Off Lahey, 3; off Wilfert, 3; off Brown, 1. Struck out—By Lahey, 3; by Wilfert, 7; by Brown, 1. Pitching record—Off Lahey, 12 hits, 5 runs in 6 innings; off Brown, 4 hits, 4 runs in 2 innings. Losing pitcher—Brown. Left on bases—Soldan, 6; Cleveland, 10. Time of game—2h. 13m. Umpire—Dewitt.

(SECOND GAME.)

ROOSEVELT.

| | AB. | R. | H. | O. | A. | E. |
|---|---|---|---|---|---|---|
| Root, cf | 5 | 3 | 2 | 2 | 0 | 0 |
| Kerschanske ss | 4 | 2 | 2 | 4 | 1 | 0 |
| Valci rf | 4 | 1 | 1 | 1 | 0 | 0 |
| Baronovic 1b | 4 | 1 | 2 | 10 | 0 | 0 |
| Shy 3b | 4 | 0 | 0 | 2 | 2 | 0 |
| Drumm c | 4 | 1 | 1 | 7 | 2 | 0 |
| Jansberg 2b | 3 | 0 | 1 | 0 | 2 | 0 |
| Kloepper lf | 4 | 0 | 1 | 1 | 0 | 0 |
| Krause lf | 0 | 0 | 0 | 0 | 0 | 0 |
| Steiner p | 3 | 0 | 0 | 0 | 1 | 0 |
| Totals | 37 | 8 | 10 | 27 | 7 | 0 |

BEAUMONT.

| | AB. | R. | H. | P. | A. | E. |
|---|---|---|---|---|---|---|
| Fuller lf | 4 | 0 | 0 | 1 | 0 | 0 |
| Hannazan, 2b-1b | 4 | 0 | 0 | 2 | 1 | 1 |
| Mueller, ss | 4 | 1 | 0 | 1 | 3 | 0 |
| McLeod cf | 4 | 0 | 1 | 0 | 0 | 0 |
| Bohringer 1b c | 3 | 0 | 0 | 12 | 0 | 0 |
| Meyers rf | 3 | 0 | 1 | 1 | 0 | 0 |
| Gallagher rf | 1 | 0 | 0 | 0 | 0 | 0 |
| Schreeder c 2b | 3 | 0 | 2 | 8 | 1 | 0 |
| Holtman 3b | 4 | 0 | 1 | 0 | 3 | 0 |
| Gray p | 4 | 0 | 0 | 1 | 3 | 2 |
| Totals | 34 | 2 | 5 | 27 | 10 | 4 |

Innings— 1 2 3 4 5 6 7 8 9

Roosevelt ..... 1 0 1 0 0 0 1 0 5—8

Beaumont ..... 0 0 0 0 0 0 0 0 2—2

Runs batted in—Meyers 2, Valci 2, Baronovic 2, Steiner, Two-base hit—Drumm. Three-base hit—Kerschanske. Home run—Baronovic. Stolen bases—Root 3, Baronovic 2, Kerchanske. Double plays—Holtman, unassisted; Shy to Baronovic; Meyers to Bohringer. Wild pitches—Gray, Steiner. Passed ball—Schreder. Base on balls—Off Gray 8, off Steiner 2. Struck out—By Gray 11, by Steiner 6. Left on bases—Roosevelt 9, Beaumont 7. Time—2:13. Umpire—DeWitt.

## BOBBY JONES PLAYS IN CHARITY MATCH TODAY

By the Associated Press.

SAN FRANCISCO, Cal., May 2.—Bobby Jones, greatest of golfers, will test the trickery of the Lakeside course here tomorrow in an exhibition match. The proceeds will go to charity. He will pair up with Leo Diegel against the Dutra brothers, Mortie and Olin.

The 18-hole match will be played for the benefit of the Shriners Crippled Children's Hospital. Ten thousand persons are expected to watch the contest.

## Mr. Divot Digger, It Appears From This, Was All on Edge

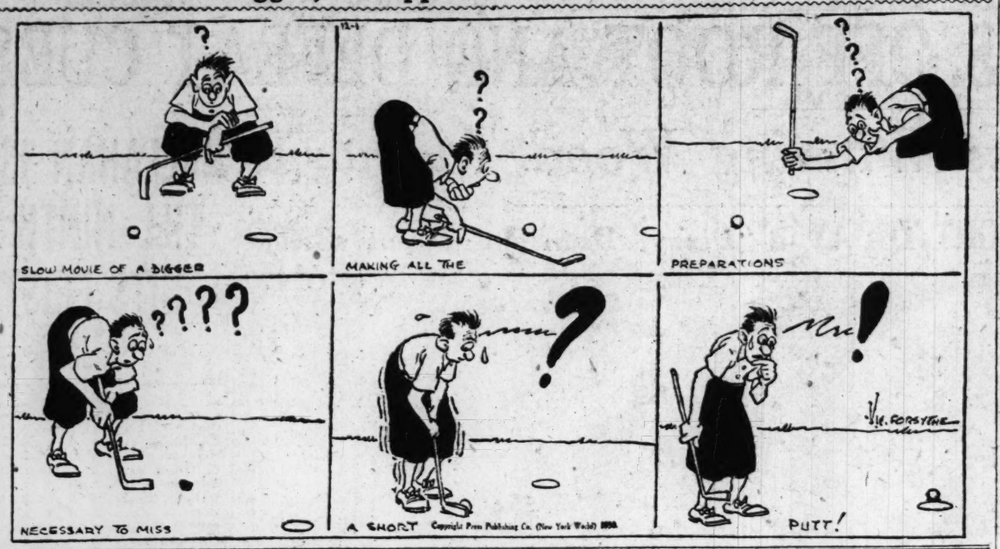


## WESTMINSTER WINS MEET FROM WASHINGTON U.

Special to the Post-Dispatch.

FULTON, Mo., May 2.—The Westminster College Track and field team this afternoon defeated by a score of 77 2-3 to 53 1-3. The Bluejays took 11 firsts while Washington annexed three firsts and also captured the mile relay, the final event of the afternoon.

The Bluejays took an early lead when Thompson won the 100-yard dash over Timberlake, of Washington, the Bears' star athlete and sprang one of the big surprises of the day. In the very next event McKnelly of Westminster bested Captain Ohle of Washington in the mile run. The first Washington man to win a race was Thompson who captured the 220-yard dash. Westminster came back strong and took five more firsts before they were stopped, Timberlake and Newman of Washington tying for first place in the high jump.

**McKnelly Wins Three Firsts.**

Lee McKnelly of Delaplaine, Ark., the big fellow of the Westminster squad, covered himself with glory when he won the half-mile, mile, and two-mile races, finishing strong in all of these events and winning them with room to spare.

Peyton Talbott of Clayton won both of the hurdle events for Westminster, and Foster Wiley of Creighton, finished second in both events, showing a burst of speed both times after clearing the last hurdle behind a Washington man.

Timberlake won two events for Washington tying with Newman, a teammate in the high jump and taking first in the broad jump.

Bell in the 440, Morrow in the shot put, Wiley in the pole vault, Hesley in the discus and Hall in the javelin, won their events and aided in running up the Westminster total.

The meet was run under ideal weather conditions and on a fast track. McKnelly established a new college record to win the mile and Talbott broke a new track record in annexing the 120-yard high hurdles.

The summaries:

MILE RUN—Won by McKnelly, Westminster; Ohle, Washington, second; Huger, Washington, third. Westminster College record).

100-YARD DASH—Won by Thompson, Westminster; Timberlake, Washington, second; Thompson, Washington, third. Time, :10.3.

SHOTPUT—Won by Morrow, Westminster; Watson, Washington, second; Hornsby, Washington, third. Distance, 39 feet, 10¼ inches.

220-YARD DASH—Won by Thompson, Washington; Thompson, Westminster, second; Bryan, Washington, third. Time, :23.9.

220-YARD HIGH HURDLES—Won by Talbott, Westminster; Wiley, Westminster, second; Marco, Washington, third. Time, :26.5. (New track record).

POLE VAULT—Won by Wiley, Westminster; Tanner, Westminster; Campbell, Washington, and Tantis, Westminster, tied for second. Distance, 10 feet, 6 inches.

440-YARD RUN—Won by Bell, Westminster; Pevestorff, Westminster, second; Hampton, Washington, third. Time, :52.8.

HIGH JUMP—Newman and Timberlake, Washington, tied for first; Tanner, Westminster, third. Height, 5 feet, 5 inches.

TWO-MILE RUN—Won by McKnelly, Westminster; Barrow, Washington, second; Gollub, Washington, third. Time, 11:5.

880-YARD RUN—Won by McKnelly, Westminster, second, Harrington, Washington; third, Stoffer, Washington. Time, 2m. :22.

BROAD JUMP—Won by Timberlake; second, Talbott, Westminster; third, Westrun, Washington. Distance, 22 ft. 9 in.

DISCUS—Won by Hesley, Westminster; second, Hornsby, Washington; third, Moise, Washington. Distance, 108 ft. 3½ in.

220 LOW HURDLES—Won by Talbott, Westminster; second, Wiley, Westminster; third, Marco, Washington. Time, :26.6.

JAVELIN—Won by Hall, Westminster; second, Westrun, Washington; third, Perchey, Westminster. Distance, 152 ft. 1 in.

MILE RELAY—Won by Washington (Hurni, Newman, Hampton, Thompson of Washington). Time, 3m. 33s.

## ED NEIMEYER LEADS IN REVOLVER SHOOT

Ed Neimeyer, scoring an 82, led marksmen of the St. Louis Pistol and Revolver Club in their weekly shoot, on a 20-yard range.

The scores:

Ed Neimeyer, 82; William J. P. Rich, 80; Dr. P. R. Hillingsworth, 80; E. C. Freshman, 80; Russell Holcomb, 79; F. A. Grinke, 78; W. L. Staats, 76; Lewis Latke, 76; S. L. Beecher, 76; Dr. W. Mellies, 77; Theo. Birkenmaier, 76; C. E. Burgdorf, 76; Harry E. Spruns, 73; Stuart E. Mullarath, 73; C. C. Vail, 66; A. C. Holman, 68; Fred Hahn, 66; Bob Gause, 66; Charles Freshman, 66; H. E. Mueller, 63; H. E. Mueller, 60; Dr. L. B. Poore, 60; C. R. Kron, 57; Fred Mueller, 55; Dr. C. G. D'Orsch, 51; T. M. Borcur, 48.

## Browns Bow to White Sox For Ninth Defeat in Row

Continued From Page One.

Caraway threw out Storti, McNeely and Ferrell. With one gone in the fifth, Levey bunted safely but was forced by Melillo and Goslin then rolled to Cissell.

Opening the sixth, Kress got a life when Simons dropped his fly but was erased when he tried to steal. Schulte then got three bases when Fothergill entered the error derby and dropped Fred's long fly. Storti hit all the way to Caraway but Cissell dropped McNeely's fly for the sixth Chicago error and Schulte just had to score.

**Tough Loss for Blaeholder.**

While all this was going on, Blaeholder was pitching marvelous ball. Not a Chicago player saw first in the first five innings, most of the Sox going down on the easiest kind of chances. Jeffries, first up in the last of the sixth, spoiled Blaeholder's performance with a single to left. He moved to second and then to third on rollers by Tate and Caraway. Blue raised an easy foul fly which Storti dropped and then singled to score Jeffries.

The Sox recovered their poise in the seventh and the Browns went down in order. Fothergill singled to start the last half and after Cissell popped out, advanced to second on Watwood's infield hit. Appling helped out by hitting into a double play.

Three pop flies disposed of the Browns in the eighth and the Sox were just as easy.

So, Rollo, they went into the ninth. It was fruitless for the Browns, who went up and down quickly. Blue walked to begin the Sox half and Simons sacrificed him along. Fothergill's infield hit to Storti put Blue on third. Cissell's short fly to McNeely did not permit Blue to score, but Watwood, who, it seems, might have been passed to fill the bases and bring young Appling up, singled to left and Blue scored the deciding run.

**Brownie Notes.**

CHICAGO, May 2.

NO MATTER what happens in tomorrow's road final here, it will be the worst trip the Browns have taken since Hector was a mere puppy. The players figure that they will get going during the stay at home, which starts Monday. They face tough opposition in that stay, though, meeting Cleveland, the Athletics, the Yanks and the Senators in that order before getting a chance at the Red Sox.

While Storti's grand batting average is none too impressive, this newcomer is a real ball player and stands little chance of losing his job as a regular.

**Walter Stewart has been chosen to pitch the first home game against the Indians. He was ill when the club was in Cleveland and was unable to work.**

There was a strong wind blowing in from the lake and it operated against the sluggers. Also the front windows of the press box were kept closed to protect those delicate hot-house flowers who reported the game.

Reynolds, the best Sox hitter, today joined the casualty list, which includes Ted Lyons, Smead Jolley and Willie Kamm. The Sox made a better start than usual and South Side fans are having first-division visions.

**Sam Gray is Killefer's selection for tomorrow's game here. Thomas, who recently shut out Detroit, is his probable opponent.**

For the first time in the series, the White Sox were retired in order in the first inning.

The Browns had four men on base in the first two innings. Also, they had the same four left. In the second, the first two Brownies made the grade, only to have the next three fizzle out.

## South Africa and Ireland Advance In Davis Cup Play

MONTREUX, Switzerland, May 2.—Ireland today advanced to the second round of Davis Cup tennis play in the European zone as the Irish doubles team defeated the Swiss team to make the count thee matches to none.

Ireland won both singles matches yesterday and today G. L. Rogers and his teammate Scroope paired to win from A. Echliman and C. Fischer, 6—3, 5—7, 13—11, 6—2.

Two more singles matches remain to be played but they will have no bearing on the final standing.

Ireland meets the winner of the Germany-South Africa match in the second round.

**South Africa Eliminates Germany.**

By the Associated Press.

DUSSELDORF, Germany, May 2.—South Africa today won the doubles match from Germany in the first round European Davis Cup tennis play, thus winning the series, three matches to none and advancing to the second round.

**Italy Leads Hungary.**

By the Associated Press.

BUDAPEST, Hungary, May 2.—Italy's doubles team today defeated Hungary to take a lead of two matches to one in their first round tie of the European Zone of Davis Cup tennis play.

Baron H. L. de Morpurgo and Conte del Bono required four hard-fought sets to defeat Bela von Kehrling and Gabroquitz today, 5—7, 6—3, 7—5, 7—5.

The two singles matches yesterday were divided, Von Kehrling defeating De Morpurgo and George de Stefani defeating E. Takacs.

**Spain Takes Doubles Match.**

By the Associated Press.

PRAGUE, Czecho-Slovakia, May 2.—Spain's doubles team of H. G. Maier and Manuel Alonzo today defeated the Czecho-Slovakian pair of R. Mendel and Rohere to prolong the first round Davis Cup tennis match in the European Zone.

Maier and Alonzo lost the two singles matches yesterday to Czecho-Slovakia, leaving the score at the completion of play today, two to one in favor of the mid-Europeans.

## Stanford Relay Team Sets Record; Trojans Win Meet

STANFORD UNIVERSITY STADIUM, Cal., May 2.—In a close and thrilling track and field meet Southern California's Trojans, national collegiate champions of 1930, today defeated Stanford's Indians, 69 to 62, to take the measure of their greatest rivals for a second successive year.

The two powerful teams battled neck and neck for 12 of the 15 events with but one or two points separating them.

The American mile relay record was bettered by the Stanford quartet which was timed in 3 minutes 14 3-10 seconds. The world's record of 3:13.4 was set in England just after the 1928 Olympic games by a picked team of Americans.

The recognized American record is 3:15.4, set by a Stanford team in 1930.

The meet brought about the long-awaited sprint duel between Frank Wykoff of Southern California and Hec Dyer of Stanford. Honors were divided, Wykoff winning his favorite event, the hundred, and yielding the 220 to his rival.

Wykoff failed to come close to his best time of 9 4-10 seconds, now up for acceptance as a world's century record, but he won by three yards in 9 8-10.

Last year Dyer, in Los Angeles, gave Wykoff his only defeat of the season in that event.

**Navy's Plebe Oarsmen Win.**

ANNAPOLIS, Md., May 2.—Naval Academy plebe oarsmen defeated the Hun School by seven lengths today, covering the Henley distance in 7 minutes, 44 seconds.

**Women's T.-M. Tourney.**

TWENTY states are included in the territory covered by the Women's Trans-Mississippi Golf Association since the states bordering the Mississippi River on the east have been included. The association now comprises Montana, Wyoming, Colorado, New Mexico, North Dakota, South Dakota, Nebraska, Kansas, Oklahoma, Texas, Minnesota, Iowa, Missouri, Arkansas, Louisiana, Mississippi, Tennessee, Kentucky, Illinois, Wisconsin.

The year book of the association just issued includes the program for the coming tournament to be held June 15-20 at the St. Louis Country Club.

The St. Louis Women's District Association under whose auspices the tournament is to be held, has named Mrs. Mahlon B. Wallace Jr. chairman of the General Arrangements Committee which includes also Mrs. Harold H. Scott, president of the association, and Mrs. E. Anson More.

The St. Louis Men's District Association is co-operating with the women and has appointed Edgar M. Jennings, Sunset Hill Country Club, general chairman of the tournament committees. Jennings handled the St. Louis open at Sunset last year and showed that he knows how a tournament should be run. The actual handling of the details will be done by committees headed generally by members of the St. Louis Country Club. The tees and greens will be under the supervision of Guy W. Oliver; starting, Clarence Wolff, Sunset, whose starting and announcing of the St. Louis open was one of the interesting features of the tournament. Clarence knows all about golf and golfers. The referees will be handled by Arthur Stickney; parking, traffic and tickets by Sam McPheeters; amplification by Tom **Moss**; caddies, Sam Plant; galleries, John Overall; scoring and umpiring, Virgil Lewis; **pairings**, Mrs. Elfred Beck, president of the Women's Trans-Mississippi Association; Mrs. E. Anson More and Clarence Wolff.

**Those Eligible.**

THE women's committees to care for the contestants include entertainment of which Mrs. David R. Calhoun, Jr., Country Club is chairman; Publicity, Mrs. I. S. Hynes, Normandie; Trophy, Mrs. Clarence Wolff; Reservations, Mrs. C. C. Crossman; Transportation, Mrs. Clarence Robins; Information, Mrs. Holbrook T. Ashton, and Lockers, Mrs. Edward Hotchkiss.

All members of the Women's Trans-Mississippi Association with a handicap of 24 or less are eligible to play, although entrants from the St. Louis district likely will be limited to those with a lower handicap, to avoid congestion of the course.

The Country Club will open its course to out-of-town entrants for practice during the mornings of the week preceding the tournament and to local entrants on Wednesday, Thursday and Friday preceding the opening of the event.

Entries close Saturday, June 13, at 6 p. m. Entry fee is $5 and should be made to Mrs. E. Anson More, 4756 Westminster pl., St. Louis, treasurer of the association.

The schedule for the tournament calls for an 18-hole qualifying round on Monday, June 15, starting at 8 o'clock. Tuesday, first round of match play; Wednesday, second round with first round consolation; Thursday, third round; Friday, semifinals and Saturday the finals. All matches will be at 18 holes with the exception of the finals which will be 36 holes.

**Numerous Trophies.**

IN addition to the golf a social program has been provided beginning on Friday, June 12, and continuing through Saturday, June 20.

The annual meeting of the association is scheduled for Wednesday, June 17, 7:30 p. m., at the Country Club. Each member club is entitled to two accredited representatives.

Many trophies have been provided for the tournament. Included among them are St. Louis Country Club Trophy, one from the St. Louis Women's District Association, Normandie Golf Club, Sunset Hill Country Club, Westwood Country Club, North Hills Country Club, Glen Echo Country Club, Bellerive Country Club.

In addition, Mrs. Claude Woodruff, a former president, has provided a trophy to accompany the championship prize to be played for yearly. If won three times, it becomes her permanent possession. Mrs. Miriam Burns Horn Tyson has won once, Mrs. O. S. Hill twice and Mrs. Hulbert S. Clarke once. Mrs. Clarke is the defending champion in this, the fifth annual tournament.

A prize for the medalist, designated the Agnes Herndon Memorial Pin, goes to the player having the low score in the qualifying round, while the Howell Trophy, presented by Mrs. Charles M. Howell, former president, goes to the winning club team composed of two members from the same clubs, both entrants in the tournament.

## JONES TALKS OF CURE FOR PUTTS THAT ARE SHORT

By Bobby Jones,

Someone wants to know why it is that so many long putts finish short of the hole. This certainly does seem to be a rather common failing among the average golfers. It can be caused, of course, by several different things, among which are inaccurate striking, faulty judgment of the speed of the green, and plain timidity.

The putts which stop a few feet short can very often be laid to the fact that the player has misjudged the speed of the putting surface, for it is quite possible to strike the ball truly and well and still leave it short of the hole. But I do not believe that this is the real reason for the considerable proportion of long putts which go only a little more than half the desired distance.

My own experience has been that when I am consistently five or six feet short with the big putts, the fault is not in the stroke itself—that is, in the length of he backswing or the power of the stroke—but rather in the application of the blade of the putter to the ball. I mean, to be blunt about it, that I usually am striking the ball a bit above the center—half-topping it, in a word. For it is painfully easy to top a putt, the smallest of the golfing shots, where a good player very rarely commits this crime with any of the other strokes.

Now, the partially topped putt, where the ball is struck just a shade above the center, is due to one of two causes—hurrying the stroke or lifting the head too soon. I know that in my case, and I think in most others, the long putt is the one stroke on which it is easiest to look up too soon, and, further, to make this vital mistake without being aware of it. Many times I have gone for days wondering what was the matter with my putting, and never finding out until someone told me that I appeared to be looking up too soon. I have at last reached a point that when I start putting badly, this is the first thing I look for.

But there is one common fault in the stroke itself, which produces a tendency to half-top the long putts, and this is to be found in the action of the left hand and wrist. A great many golfers, some of fair ability, appear convinced that the putting stroke is so greatly a business of the hands and wrists that they cannot bring themselves to allow the left hand and arm to swing easily through the small arc required by even a moderately long putt. The abrupt stoppage of the left hand and wrist inevitably results in the putter blade being brought up sharply just after impact—indeed, usually at the very moment of impact or before—with a consequent "nipping" of the stroke, and defective range for the ball, if not also a deviation from the proper line.

It might be said that the best cure for this is simply not to do it. But in order to provide something definite to work on I might suggest that the right forearm against the watch pocket of the trousers makes a fine "anchor" for the back-stroke, not actually immovable but very nearly so, as far as the body is concerned. Then, as the club is swung through, do not attempt to restrain either arm, but permit the momentum of the club to carry it through the ball toward the hole, and let it swing both arms along with it.

(Copyright, 1931.)

## Sport Salad

by L. C. Davis

**Open Season.**

The man with the harpoon says if this wholesale slaughter of whales isn't curbed, it won't be long until there will not be enough left to make a mess.

If they keep on, the market hunters are going to wake up some morning and find that they have pulled a whalebone.

**Thar She Blows.**

"IF those guys continue this ruthless raid,"
Said Barnacle Bill, the whaler,
"A Jonah they'll be to the whaling trade,"
Said Barnacle Bill, the whaler,
"Instead of grabbing them by their tails,
The way they slaughter a school of whales
Is just like potting a flock of quails,"
Said Barnacle Bill, the whaler,

**Tough Luck.**

See where it was "Jarring" Jim Bausch who won the Kansas decathlon instead of Wilson (Buster) Charles, the Oneida Indian. Mistakes will happen, but Jim's victory must have jarred Buster.

However, as long as an American couldn't win, we're glad to see the laurels go to a guy from Missouri.

Do you remember way back when they used to call it "lawn tennis?" That was a lawn time ago.

It took tennis a long time to live down that "love" business, but it finally did and became recognized as a regular he-man's game as well as a pleasant and practical pastime for women.

Chile has put a tax of 15 centavos on each liter of beer. We are not familiar with the centavos but if memory serves a liter is the vessel in which the beer comes over the bar. Something like a schooner.

In addition to the Kentucky Derby, Louisville has a pitcher named Clyde Hatter who recently held Kansas City to three hits and struck out 13 men.

When Clyde strikes out the demon batter
It makes him madder than a hatter.

Babe Ruth signs baseballs right-handed and knocks 'em over the fence left-handed.

**Righto!**

His right he uses when he writes
But with his left the pill he smites.

Babe is so brittle that he seldom gets in his full quota of games. Nobody ever broke any home-run records in a hospital.

George Washington's feat of throwing a dollar across the Potomac River has been explained by the fact that a dollar went farther in those days. But you ask any manufacturer of dollars and he'll tell you that there has been absolutely no change in the buck but that the boys today haven't the arms they used to have.

We'll say this, however. The dollar of our daddies would bring home three times as much bacon as the modern iron man.

**"Kojac to Swim Until He Breaks Weismuller's Record."**

Turn over, George, you're on your back.

The man on the cashbox says there will be no relief in the depression situation until all those idle iron-men are put to work.

**Ames Beats Nebraska.**

LINCOLN, Neb., May 2.—Iowa State today defeated the University of Nebraska at baseball 4 to 0. It was the second victory of the Cyclones in the two-game series. Coons, twirling for the Iowans, held Nebraska to five hits.

## SOUTHPAWS ARE STEALING SHOW IN BIG LEAGUE, MACK DECLARES

By Connie Mack.

(Manager World Champions, Athletics.)

WASHINGTON, May 2.—Left-handed pitchers are crowding right-handers off the front page. The early games of the American League season have been remarkable for the commendable flinging done by southpaws. Both in the East and the West it is generally the portsider who is doing the best pitching for his team. The thing is general and evidently the southpaw is out to rule in baseball.

Over in New York, Herb Pennock has evidently shed 10 years for he started the season by winning two games in which his pitching was of the high order. Pennock was pitching for me in 1914 and while he is approaching the 40-year mark, this year he started by beating the Red Sox, 2 to 1, and followed this up by holding my own champions to a single run.

Connie Mack.

In this game, Pennock pitched with the consummate ease and poise that he showed when he was at his best and if he can continue this kind of pitching, the Yanks' chances for the pennant will be greatly enhanced.

Washington has shown two powerful southpaws in Lloyd Brown and Carl Fischer. Both pitched wonderful ball against us. Out West, **Walter Stewart** has continued his mighty work of last season when he won 20 games. Stewart ranks with the leading southpaws.

Earl Whitehill, who was good for 17 wins with the Tigers in 1927, also has made an impressive start. One of his early triumphs came over Wesley Ferrell, Cleveland's wonderful righthander. Donie Bush's White Sox also present a topnotch southpaw to worry the hitters in that tall, squirming Pat Caraway, who apparently is improving all the time.

So you see that every team in the West has a winning southpaw and so have New York and Washington in the East. Coming to the Athletics, I have only to say that I think that Lefty Grove is even faster than he was last year. And I fears that Rube Walberg, my other lefthonded ace, might not be able to come back and pitch as he did in 1929 have been squashed by a fine hurling.

That will give you an idea of what American League sidewinders have been doing and I noticed that in the National League, the southpaw race has also been praised for gallantry.

Brandt and Zachary have done wonderful work for the Braves, while Walker and Mitchell are winning for the Giants and Junior Elliott is doing wonders for the Phillies. This is the age of the southpaw!

(Copyright, 1931.)

## MME. MATHIEU WINS ENGLISH TENNIS TITLE

BOURNEMOUTH, England, May 2. — Mme. R. Mathieu, France's leading woman tennis player who eliminated Betty Nuthall yesterday, today won the British women's hard court championship, defeating Miss Mary Heeley in the finals 6—4, 6—4. Miss Heeley is a former English junior champion.

## Up-to-Date Batting and Fielding Records of Cardinals and Browns

### Cardinals

| Name. | Pos. | G. | AB. | R. | H. | 2B. | 3B. | HR. | SH. | SB. | DB. | DBL | Ave. | PO. | A. | E. | P. |
|---|---|---|---|---|---|---|---|---|---|---|---|---|---|---|---|---|---|
| Douthit | cf. | 7 | 28 | 4 | 6 | 2 | 1 | 0 | 0 | 0 | 2 | .214 | 21 | 0 | 0 | 1 | .000 |
| Orsatti | lf. | 11 | 44 | 6 | 15 | 3 | 3 | 0 | 1 | 0 | 5 | .341 | 23 | 0 | 0 | 0 | 1.000 |
| Frisch | 2b | 13 | 47 | 5 | 9 | 1 | 0 | 0 | 0 | 1 | 3 | .191 | 25 | 46 | 2 | 7 | .909 |
| Bottomley | 1b | 13 | 50 | 10 | 17 | 5 | 0 | 0 | 0 | 1 | 3 | .340 | 124 | 7 | 2 | 2 | .985 |
| Watkins | rf. | 13 | 51 | 7 | 16 | 3 | 1 | 0 | 0 | 2 | 6 | .314 | 41 | 2 | 0 | 1 | 1.000 |
| Adams | 3b | 13 | 47 | 8 | 16 | 5 | 0 | 0 | 0 | 1 | 3 | .340 | 7 | 22 | 1 | 1 | .967 |
| Hafey | c. | 13 | 44 | 7 | 12 | 4 | 0 | 0 | 1 | 0 | 3 | .273 | 23 | 39 | 3 | 0 | 1.000 |
| Hig. | 3b. | 7 | 7 | 1 | 1 | 0 | 0 | 0 | 0 | 0 | 0 | .143 | 2 | 0 | 0 | 0 | 1.000 |
| Martin | cf. | 9 | 21 | 4 | 4 | 1 | 2 | 0 | 0 | 0 | 3 | .190 | 22 | 0 | 0 | 0 | .917 |
| Delker | 3b. | 1 | 2 | 0 | 1 | 1 | 0 | 0 | 0 | 0 | 0 | .500 | 1 | 0 | 0 | 0 | 1.000 |
| Blades | lf. | 3 | 6 | 3 | 1 | 0 | 0 | 0 | 0 | 0 | 0 | .167 | 5 | 0 | 0 | 0 | 1.000 |
| Collins | | 5 | 3 | 0 | 0 | 0 | 0 | 0 | 0 | 0 | 0 | .000 | 0 | 0 | 0 | 0 | .000 |
| Wilson | c. | 11 | 26 | 5 | 12 | 3 | 1 | 0 | 0 | 1 | 4 | .333 | 59 | 6 | 1 | 0 | 1.000 |
| Mancuso | c. | 3 | 8 | 1 | 2 | 1 | 0 | 0 | 0 | 0 | 1 | .250 | 9 | 0 | 1 | 0 | 1.000 |
| Haines | p. | 2 | 6 | 0 | 2 | 1 | 0 | 0 | 0 | 0 | 0 | .333 | 2 | 3 | 0 | 0 | 1.000 |
| Grimes | p. | 3 | 11 | 0 | 0 | 0 | 0 | 0 | 0 | 0 | 0 | .000 | 0 | 7 | 3 | 0 | 1.000 |
| Johnson | p. | 2 | 5 | 0 | 0 | 0 | 0 | 0 | 0 | 0 | 0 | .000 | 1 | 3 | 1 | 0 | 1.000 |
| Rhem | p. | 3 | 5 | 0 | 1 | 0 | 0 | 0 | 0 | 0 | 0 | .200 | 0 | 2 | 1 | 0 | 1.000 |
| Malahan | p. | 3 | 7 | 0 | 1 | 0 | 0 | 0 | 0 | 0 | 0 | .143 | 2 | 5 | 0 | 0 | 1.000 |
| Lindsey | p. | 5 | 0 | 0 | 0 | 0 | 0 | 0 | 0 | 0 | 0 | .000 | 0 | 0 | 0 | 0 | .000 |
| Derringer | p. | 3 | 1 | 0 | 0 | 0 | 0 | 0 | 0 | 0 | 0 | .000 | 0 | 1 | 0 | 0 | 1.000 |
| Kaufman | p. | 1 | 0 | 0 | 0 | 0 | 0 | 0 | 0 | 0 | 0 | .000 | 0 | 1 | 0 | 0 | 1.000 |
| Hunt | p. | 1 | 1 | 0 | 0 | 0 | 0 | 0 | 0 | 0 | 0 | .000 | 0 | 1 | 0 | 0 | 1.000 |

TEAM RECORD.

Cardinals ..... Batting average, .271. Fielding percentage, .962.

### Browns

| Name. | Pos. | G. | AB. | R. | H. | 2B. | 3B. | HR. | SH. | SB. | DB. | DBL | Ave. | PO. | A. | E. | P. |
|---|---|---|---|---|---|---|---|---|---|---|---|---|---|---|---|---|---|
| Levey | ss. | 13 | 51 | 6 | 14 | 0 | 0 | 1 | 2 | 3 | 9 | .275 | 13 | 34 | 2 | 3 | .941 |
| Burns | 1b. | 9 | 28 | 4 | 5 | 1 | 0 | 0 | 0 | 1 | 0 | .132 | 90 | 15 | 3 | 2 | .979 |
| Goslin | lf. | 10 | 36 | 6 | 12 | 3 | 1 | 0 | 0 | 1 | 7 | .333 | 23 | 0 | 0 | 0 | 1.000 |
| Kress | 3b-1b. | 13 | 55 | 4 | 11 | 1 | 0 | 0 | 0 | 1 | 7 | .200 | 14 | 19 | 4 | 4 | .891 |
| Schulte | cf. | 13 | 53 | 8 | 13 | 0 | 0 | 1 | 0 | 1 | 7 | .245 | 31 | 2 | 0 | 1 | .971 |
| Melillo | 2b. | 13 | 47 | 7 | 13 | 1 | 0 | 0 | 0 | 3 | 1 | .277 | 32 | 40 | 5 | 5 | .947 |
| Jenkins | rf. | 9 | 29 | 2 | 7 | 1 | 0 | 0 | 0 | 1 | 0 | .241 | 16 | 2 | 0 | 1 | .947 |
| Bettencourt | rf-cf. | 3 | 14 | 5 | 5 | 0 | 0 | 0 | 0 | 1 | 3 | .357 | 10 | 0 | 0 | 0 | 1.000 |
| Waddey | rf. | 4 | 7 | 3 | 2 | 0 | 0 | 0 | 0 | 0 | 0 | .286 | 1 | 0 | 0 | 0 | 1.000 |
| O'Rourke | 3b. | 2 | 4 | 0 | 1 | 0 | 0 | 0 | 0 | 0 | 1 | .250 | 14 | 0 | 0 | 0 | 1.000 |
| Sherid | 3b. | 8 | 22 | 2 | 5 | 1 | 0 | 0 | 0 | 0 | 1 | .227 | 3 | 11 | 1 | 0 | 1.000 |
| McNeely | cf. | 5 | 7 | 1 | 2 | 0 | 0 | 0 | 0 | 0 | 0 | .286 | 3 | 1 | 0 | 0 | 1.000 |
| Ferrell | c. | 13 | 45 |

# 9 TO 6 TWO UNOFFICIAL WORLD RECORDS SET IN OHIO STATE RELAYS

## SOUTHPAWS ARE STEALING SHOW IN BIG LEAGUE, MACK DECLARES

By Connie Mack.
(Manager World Champions, Athletics.)

WASHINGTON, May 2.—Left-handed pitchers are crowding right-handers off the front page. The early games of the American League season have been remarkable for the commendable flinging done by southpaws. Both in the East and the West it is generally the portsider who is doing the best pitching for his team. The thing is general and evidently the southpaw is out to rule in baseball.

Over in New York, Herb Pennock has evidently shed 10 years for he started the season by winning two games in which his pitching was of the high order. Pennock was pitching for me in 1914 and while he is approaching the 40-year mark, this year he started by beating the Red Sox, 2 to 1, and followed this up by holding my champions to a single run.

Connie Mack.

In this game, Pennock pitched with the consummate ease and ... that he showed when he was ... his best and if he can continue ... kind of pitching, the Yanks' ... ances for the pennant will be ... atly enhanced.

Washington has shown two ... werful southpaws in Lloyd ... own and Carl Fischer. Both ... ched wonderful ball against us ... t West. Walter Stewart has con... ued his mighty work of la... ason when he won 20 games. ... ewart ranks with the leading ... uthpaws.

Earl Whitehill, who was good ... 17 wins with the Tigers in 193... ... has made an impressive start. ... e of his early triumphs came ... er Wesley Ferrell, Cleveland's ... nderful righthander. Doni... sh's White Sox also present a ... notch southpaw to worry the ... ters in that tall, squirming Pat ... away, who apparently is im... ving all the time.

... you see that every team in ... West has a winning southpaw ... so have New York and Wash... ton in the East. Coming to the ... letics, I have only to say that ... hink that Lefty Grove is ev... ter than he was last year. A... rs that Rube Walberg, my other ... honded ace, might not be abl... come back and pitch as he d... 1929 have been squashed by his ... hurling.

That will give you an idea of ... at American League sidewinders ... e been doing and I noticed that ... he National League, the south... race has also been praised ... gallantry.

Grandt and Zachary have done ... derful work for the Braves. ... le Walker and Mitchell a... ning for the Giants and Jumb... ott is doing wonders for the ... lles. This is the age of the ... hpaw!

(Copyright, 1931.)

## ...E. MATHIEU WINS ENGLISH TENNIS TITLE

...OURNEMOUTH, England, May ... Mme. R. Mathieu, France's ...ing woman tennis player who ...inated Betty Nuthall yesterday ... won the British women's ... court championship, defeat... Miss Mary Heeley in the finals ... 6—4. Miss Heeley is a for... English junior champion.

## ...nd Fielding ...als and Browns

| | H. | SB. | DRI. | Ave. | PO. | A. | E. | Pct. |
|---|---|---|---|---|---|---|---|---|
| | 3 | 0 | 2 | .214 | 21 | 0 | 0 | 1.000 |
| | 1 | 0 | 5 | .341 | 23 | 0 | 0 | 1.000 |
| | 5 | 1 | 3 | .191 | 25 | 46 | 2 | .973 |
| | 6 | 0 | 8 | .340 | 124 | 7 | 2 | 1.000 |
| | 8 | 0 | 6 | .314 | 41 | 2 | 0 | 1.000 |
| | 1 | 0 | 3 | .340 | 7 | 22 | 1 | .967 |
| | 4 | 1 | 4 | .273 | 23 | 39 | 3 | .954 |
| | 0 | 0 | 3 | .143 | 0 | 0 | 0 | .000 |
| | 3 | 0 | 2 | .190 | 22 | 0 | 2 | .917 |
| | 0 | 0 | 2 | .500 | 1 | 0 | 0 | 1.000 |
| | 1 | 0 | 1 | .167 | 5 | 0 | 2 | .714 |
| | 0 | 0 | 0 | .000 | 0 | 0 | 0 | .000 |
| | 11 | 1 | 3 | .353 | 59 | 6 | 1 | .985 |
| | 3 | 1 | 1 | .250 | 9 | 0 | 1 | .900 |
| | 0 | 0 | 0 | .333 | 2 | 3 | 0 | 1.000 |
| | 2 | 0 | 1 | .600 | 1 | 7 | 0 | 1.000 |
| | 1 | 0 | 1 | .500 | 1 | 3 | 0 | 1.000 |
| | 0 | 0 | 0 | .200 | 0 | 2 | 1 | .667 |
| | 0 | 0 | 1 | .143 | 2 | 5 | 0 | 1.000 |
| | 0 | 0 | 0 | .000 | 0 | 0 | 0 | .000 |
| | 0 | 0 | 0 | .000 | 0 | 0 | 0 | .000 |
| | 0 | 0 | 0 | .000 | 0 | 1 | 0 | 1.000 |
| | 0 | 0 | 0 | .000 | 0 | 1 | 0 | 1.000 |

Fielding percentage, .962.

| | H. | SB. | DRI. | Ave. | PO. | A. | E. | Pct. |
|---|---|---|---|---|---|---|---|---|
| | 3 | 0 | 3 | .273 | 13 | 34 | 3 | .940 |
| | 1 | 0 | 3 | .152 | 90 | 15 | 3 | .972 |
| | 1 | 0 | 7 | .333 | 23 | 0 | 0 | 1.000 |
| | 1 | 0 | 9 | .200 | 46 | 18 | 4 | .941 |
| | 1 | 0 | 7 | .243 | 31 | 5 | 3 | .971 |
| | 1 | 0 | 8 | .227 | 32 | 40 | 5 | .935 |
| | 0 | 0 | 2 | .241 | 16 | 2 | 1 | .947 |
| | 0 | 0 | 2 | .357 | 10 | 0 | 2 | 1.000 |
| | 0 | 0 | 0 | .286 | 1 | 0 | 0 | 1.000 |
| | 1 | 0 | 0 | .250 | 14 | 0 | 0 | 1.000 |
| | 0 | 0 | 1 | .227 | 3 | 11 | 3 | .824 |
| | 0 | 0 | 0 | .286 | 3 | 1 | 0 | 1.000 |
| | 0 | 0 | 4 | .234 | 54 | 11 | 3 | .955 |
| | 0 | 0 | 0 | .000 | 0 | 0 | 0 | .000 |
| | 0 | 0 | 0 | .000 | 4 | 10 | 1 | .933 |
| | 0 | 0 | 3 | .353 | 3 | 9 | 1 | .923 |
| | 0 | 0 | 0 | .111 | 7 | 8 | 0 | 1.000 |
| | 0 | 0 | 1 | .333 | 0 | 0 | 1 | .857 |
| | 0 | 0 | 0 | .200 | 1 | 3 | 0 | 1.000 |
| | 0 | 0 | 0 | .000 | 0 | 0 | 0 | .000 |
| | 0 | 0 | 0 | .000 | 0 | 0 | 0 | .000 |
| | 0 | 0 | 0 | .000 | 0 | 0 | 0 | .000 |

Fielding percentage, .983.

## KELLER BREAKS HURDLE MARK BUT KNOCKS TWO OBSTACLES OVER

By the Associated Press.

COLUMBUS, O., May 2.—Two official world's records, one national interscholastic mark and a trio of new Ohio marks were made at the eighth annual Ohio relays today.

The early events on the afternoon program were run in a downpour, but the showers lasted only for a short time.

Jack Keller, Ohio State sophomore, unofficially lowered the world's mark in the 120-yard high hurdles. His time of :14.3 was one-tenth of a second faster than that of Thomson of Dartmouth in 1920.

The mark, however, probably will remain unofficial, for he knocked over two hurdles. Lee Sentman, Illinois star and Big Ten champion, was second, a full yard and a half behind Keller. The runners were against a cross wind.

Anchored by Keller, Ohio State set a new world's record in the shuttel hurdle in 1:01.6, having established the previous record of 1:01.8 in 1929. Keller in this event was timed at :13.9.

**New Relay Mark.**

By itself, Hamilton Collegiate Institute of Hamilton, Ontario, set a new national mark in the preparatory school class by running the two-mile relay route in 8:15.6. The old mark, set by Lakewood, O., in 1930, was 8:16.2.

Utterback of Pittsburg and Hugh Rhea of Nebraska knocked down two relay marks. Utterback leaped 24 feet in the broad jump. The mark of 23 feet 7⅞ inches was made last year by Portmess of Northwestern. Rhea heaved the 16-pound shot 48 feet 10 inches. The old mark, set by Big Jim Bausch of Kansas University last year, was 47 feet 8¾ inches.

The other relay mark fell in the university four-mile, when Gould, Garrison, Woolsey and Evans of Illinois clipped two-tenths of a second off the old mark of 17:52.6 made by Indiana in 1930.

Eddie Tolan, University of Michigan flash, defended successfully his century record, making the 100 yards in :09.6, one-tenth of a second below his own world's mark. He was pressed all the way by McCormick of Notre Dame and Hutson of Denison.

**Ohio State Wins Five Firsts.**

Ohio State carried off the lion's share of honors, taking five first places, the one and two mile relays, high jump, shuttle hurdles and the 120-yard high hurdles.

Michigan and Illinois trailed with three firsts each, the Wolverines winning the 440 and 880 yard relays, and the 100-yard dash. To Tolan might be credited all three Michigan victories. He ran in the final heat of both relays, starting each race far behind the leaders.

Illinois won the four-mile relay and the discus throw and tied with Northwestern in the pole vault.

Hill of West Virginia won the triathlon, a weight medley event, with Pittinger of Indiana second and Rhea of Nebraska third. Hill scored 2314.5 points, Pittinger 2081.25 and Rhea 2056.25.

The summaries:

SHOT PUT—Won by Rhea, Nebraska; second, Purma, Illinois; third, Biddinger, Indiana; fourth, Sokaty Heidelberg. Distance—48 ft. 10 in. (New record; old mark of 47 ft. 8¾ in. set by Bausch, Kansas in 1930.)

BROAD JUMP—Won by Utterback, Pittsburg; second, Bert-Lesman, Illinois; third, Hoiston, Ohio State; fourth, Gohl, Purdue. Distance—23 ft. (New record; old record of 23 ft. 7⅞ in. set by Portmess, Northwestern in 1929.)

DISCUS THROW—Won by Purma, Illinois; second, Hill, West Virginia; third, Hoffman, Notre Dame Distance, 148 ft 5½ in.

TWO-MILE RELAY (University)—Won by Ohio State (Wise, Bloor, Brown, Beetham); second, Michigan; third, Indiana. Time—7m. 55.6s.

440-YARD RELAY (University)—Won by Michigan (Campbell, Murray, Noyes, Fresh); second, Illinois; third, Ohio State; fourth, West Virginia. Time—

HAMMER THROW—Won by Hill, West Virginia; second, Browne, Westminster; third, Cox, Michigan. Distance—

440-YARD RELAY (College)—Won by Michigan (Hochman, Ricardo, Black, Hutson, Weidemaier, Swestland, Williams; second, Kansas State Teachers; third, Butler; fourth, Ohio Wesleyan. Time—42.8.

UNIVERSITY FOUR-MILE RELAY—Won by Illinois (Gould, Garrison, Woolsey, Evans); second, Indiana; third, Michigan State. Time, 7m. 50.6s. (new relay and old mark held by Indiana, which was 17m. 52.6s.)

HIGH HURDLES — Won by Ohio State; second, Sentman, Illinois; third, Hatfield, Indiana; fourth, Michigan. Time, 14m. 3s. (New world and relay record. Old record by Thompson, Dartmouth, 1920, 14m. 4s. old relay record, 14m. 6s. Sentman, Illinois, today, in the

TWO-MILE RELAY (COLLEGE) — Won by Kansas State Teachers (Brown, Bell, Sandusky, Conrad); second, Miami; third, Ohio University. Time, 8m. 22.2s.

POLE VAULT—McDermott, Illinois and Hill, Northwestern, tied for first at 12 ft. 7¾ in.; Johnson, Notre Dame, 12 ft. 1½ in., third.

MEDLEY RELAY (UNIVERSITY)—Won by Michigan (Campbell, Russell, Noyes, Fresh); second, Notre Dame; third, Ohio State; fourth, Illinois. Time, 1m.

BROAD JUMP—Won by Russell, Ohio State; second, Jones, Ball State, Nelson, Butler and Russell of Wesleyan tie. Winning height, 6 ft.

MEDLEY RELAY (COLLEGE)—Won by Ohio Wesleyan (Melvin, Sears, Hoffman, Fresh); second, Muskingum; third, Denison; fourth, Marshall. Time, 1m.

SHUTTLE HURDLE RELAY—Won by Ohio State (Hochman, Richards, Black, Fresh); second, Michigan State; third, Butler. Time—1m. 1.6s. (New world and relay record. Old world's record set by Ohio State, 1m. 1.8s. In this was also the relays record.)

COLLEGE DISTANCE MEDLEY RELAY—Won by Kansas State Teachers (Brown, Bell, Downer, Bell); second, Central, Missouri; third, Miami. Time—10m. 45.5s.

BROAD JUMP—Won by Rowlands, Ohio State; second, Frye, Akron; third, Kopp, Pittsburg; fourth, Curry, Purdue. Distance—178 ft. 3 in.

UNIVERSITY DISTANCE MEDLEY RACE—Won by Butler (Burns, Urbain, Jones, Fresh); second, Indiana; third, Notre Dame; fourth, Michigan. Time—10m.

COLLEGE MILE RELAY—Won by Kansas State Teachers (Ratzlaff, Snodgrass, Madison); second, City College of Detroit; third, Ohio Wesleyan; fourth, Western Reserve. Winning time—3m. 24.5s.

UNIVERSITY MILE RELAY—Won by Ohio State (Wise, Bloor, Brown, Beetham); second, Michigan; third, Northwestern; fourth, Notre Dame. Time—3m. 22s.

TRIATHOLON—Won by Hill, West Virginia, 2314½ points; second, Pittinger, Indiana, 2081¼; third, Rhea, Nebraska, 2056¾; fourth, Purma, Illinois, 2028¼.

Distance: 117 feet, 4½ inches (new class record).

880-YARD RUN—Won by Sumpter, Bonne Terre; Turner, Savannah, second; Toney, Fulton, third; Ludwig, St. Charles, fourth. Time: 2:00.7 (new class record).

220-YARD DASH—Won by Warden, West Plains; S. Cooley, Mountain Grove, second; Prevert, Higginsville, third; Eaves, Canieron, fourth. Time: 22.5 seconds.

440-YARD DASH—Won by Knott, Poplar Bluff; Hall, Fulton, second; Oglesby, Warrensburg, third; Wilson, Bowling Green, fourth. Time: 52.9 seconds.

SHOTPUT—Won by Berger, Kirksville; Jackson, Chillicothe, second; Ashford, Shelbina, third; Geusler, Boonville, fourth. Distance, 40 ft. 5 in. (new class record).

220-YARD LOW HURDLES—Won by Emmons, Fulton; Coates, Shelbina, second; Colley, Mountain Grove, third; Livingston, West Plains, fourth. Time, 26.1s.

JAVELIN THROW—Won by Dunkan, Harrisonville; Doyle, Shelbina, second; Rice, Mountain Grove, third; Toney, Fulton, fourth. Distance, 179 ft. 8 in. (new State record).

POLE VAULT—Swift, Missouri Military Academy, and Wallenbrock St. Charles, tied for first; Potter, M. M. A., third; Foord, Kennett, fourth. Height, 11 ft. 6 in.

HIGH JUMP—Rea, Marshall, and Pickering, St. Charles, tied for first; Taylor, Kennett, and Stoaks, West Plains, tied for third. Height, 5 ft. 9 in.

HALF-MILE RELAY—Won by Cameron; West Plains, second; Rolla, third; Fulton, fourth. Time, 1m. 33.8s. (ties class record).

CLASS C.

120-YARD HIGH HURDLES—Won by Hubbard, Senath; Burch, Ruskin, second; Weaver, Archie, third; Blair, St. James, fourth. Time, :16.8.

100-YARD DASH—Won by Mills, Malden; Neil, Grandview, second; Hillis, Lineus, third; O'Dell, St. James, fourth. Time, :10.5.

BROAD JUMP—Won by Pate, New Cambria; Neil, Grandview, second; Mills, Malden, third; Gail, Owensville, fourth. Distance, 20 feet, 9¼ inches.

DISCUS—Won by Pate, New Cambria; Baxter, St. James, second; Hubbard, Senath, third; Otto, Raytown, fourth. Distance, 121 feet. (New State record).

880-YARD RUN—Won by Hayes, Tipton; Youts, Tipton, second; Probert, Jasper, third; Sargeut, Senath, fourth. Time, 2:05.8.

220-YARD DASH—Won by Mills, Malden; Neil, Grandview, second; Hillis, Lineus, third; O'Dell, St. James, fourth. Time, :22.8.

440-YARD DASH—Won by Brown, Mayesville; Anderson, Jasper, second; Jackson, Malone if, third; Youts, Tipton, fourth. Time, :52.7.

POLE VAULT—Won by Parker, Steelville; Moad, Sweet Springs, second; Bolen, Senath, third (only three entries). Height—11 ft.

SHOT PUT—Won by Hillis, Lineus; Pate, New Cambria, second; Steinbeck, East Prairie, third; Otto, Raytown, fourth. Distance—48 ft. 2½ in.

220-YARD LOW HURDLES—Won by Hubbard, Senath; Parker, Steelville, second. (Only two entries). Time—27.2s.

JAVELIN THROW—Won by Maddox, Pilot Grove; Blair, St. James, second. (Only two entries.) Distance—137 ft. 11 in.

HIGH JUMP—Lionberger, Norris, and Pate, New Cambria, tied for first; Hubbard, Senath, third; Neil, Grandview, fourth. Height—5 ft. 8 in.

HALF-MILE RELAY—Won by Maysville; Malden, second; Laplata, third; St. James fourth. Time—1m. 37.3s.

## Snapshots of St. Louis Boys in Action at the National Tourney

At left—Johnny Miles of St. Louis is shown about to land a left lead to the head of Dick Madden of Boston, his 175-pound opponent in the semi-final. Miles won, but had to withdraw from the tourney because of cuts over his eyes. At right—Herbie Hahn, welterweight (at the right in the picture), beating Bruce Jaffray in the 147-pound class. Hahn won three matches before he finally went down to defeat. He was handicapped in his final fight by a badly damaged left eye, as shown in the picture, and which he suffered in an earlier bout.

## JOHN SCHWAKE RESUMES WORK FOR BOUT WITH KAYO CHRISTNER

John Schwake, Webster Groves heavyweight, has resumed serious training for his bout with K. O. Christner, Akron, O., rubber man, which is to take place at the Coliseum Tuesday, May 12, and will remain hard at it until the bout.

Schwake had been working steadily until he was notified of the postponement from May 1, due to an injury to one of Christner's hands when he knocked off for a few days, fearing to go stale, but as soon as it was decided definitely that Christner could fight by May 12, John went back to work. He expects to enter the ring weighing not more than 215 pounds, his best fighting weight.

Christner has been busy lately, fighting four bouts in five weeks at widely separated points in the country, and it seems that the train rides and the training grind as much as the injury he suffered in his contest with Frankie Wine, caused him to ask for the postponement of the Schwake bout.

Christner has sent word to St. Louis that his hand injury has proved little more than a superficial hurt, and that he will be in first-class condition to tackle the Webster Groves former.

Fans from Springfield, Ill., where Schwake has fought some of his best bouts, are showing considerable interest in the affair. They have wired in for a block of some 50 seats. Sam Slotsky, recently reinstated as matchmaker for the Jackson Johnson Jr., Post, under whose auspices the contest is to be held, said yesterday that the advance sale of tickets had not been hurt by the postponement, but that, on the contrary, orders have been coming in steadily.

Jack Hurley, who is associated with Slotsky, is in New York looking over some prospective opponents for his heavyweight, Charley Retzlaff. He went to New York for Billy Petrolle's contest with Jimmy McLarnin, which was scheduled for May 8, but which was called off because of Petrolle's illness. Billy suffered an attack of influenza recently.

## CONCORDIA SEMINARY DEFEATS CAPE NINE

Concordia Seminary defeated Cape Girardeau Normal, 12-3, on the seminary grounds yesterday. Bergmann, Indian hurler, pitched good ball for two innings, but in the third he weakened and the Preachers got seven hits and seven runs. Bragg's error started the rally on M. Droegemueller's grounder. Triples by Siebert and Kellermann and singles by Gesswein, Gahl, Lang and I. Droege did the business.

The Indians scored their only runs in the fourth frame when Lang, Seminary pitcher, was found for singles by Hunter and Crabtree. Lang held the Indians to one hit in the last five innings.

Gahl, Siebert and Kellermann were the high batters in the game. M. Droegemueller knocked a homer in the fourth inning.

## CELTIC SOCCER CLUB WINS BELFAST CUP

By the Associated Press.

BELFAST, Northern Ireland, May 2.—The Belfast cup, played for by soccer teams in the Irish League, was won today by Celtic. Linfied finished second.

## Cardinals Win Second In Row From Cubs, 6 to 3

Continued From Page One.

Cardinal run in the fourth and in the seventh, but Wilson was hit by a pitched ball, Hallahan sacrificed and Orsatti doubled to left to send Wilson home with the sixth and final Cardinal tally.

**When Hallahan Got Poise.**

Hallahan walked three men in the first inning, but with the bases loaded, Hartnett fouled to J. Wilson. In the fourth, with the Cards enjoying a slim one-run advantage, Bell singled, Grimm fanned and then Root singled. Lindsey was warming up, but it was then that Cuyler shot the line drive that clipped Hallahan on the paw and gave him the poise that he needed. Bill arrested the flight of the drive sufficiently to enable Gelbert to a play at first and English then grounded to Gelbert for the third out.

After that Hallahan was old man control himself, until he walked two men in the eighth. When he walked Pinch Hitter J. Taylor and Kiki Cuyler in the ninth, Street saw that Bill hadn't been hit on the hand hard enough and called in Lindsey. Big Jim made English hit into a double play, walked Hornsby and then struck out Hack Wilson.

Remembering that whom the gods would destroy, they first make mad, Lindsey made Hack good and sore slipping over two called strikes. Hack sputtered and swore at Umpire Scott—at least he appeared to be so mad that if he didn't swear he meant it anyhow—and then got himself a new bat and took a wild and futile swing for the third strike and the end of the ball game.

It was a balmy summer's evening, or at least a spring afternoon and a goodly crowd was there—17,100 cash customers, to be exact.

**Redbird Notes.**

TODAY'S game will start at 2:30 o'clock.

Flint Rhem, for the Cardinals, and Perce Pat Malone, for the Cubs, probably will be the pitchers.

**It was the best Saturday crowd in years. Girls between the ages nine and 15 were admitted free. Saturday being Girls' day. Several thousand of them attended, occupying the upper deck of the left field wing of the grand stand.**

**Hornsby reached Hallahan's drive in the fourth inning, but the ball caromed off the tips of Rogers' glove for a double, scoring Jimmy Wilson.**

Frisch made an excellent stop of Cuyler's grounder in the first inning and was in deep territory for Hack Wilson's drive in the fifth to turn it into an out.

## Webster Wins Class A Title in State Meet

Continued From Page One.

took scoring honors, winning the high hurdles, and placing second in the low hurdles, broad jump, discus, and shot put, and tying for first in the high jump.

The summaries:

CLASS A.

120-YARD HIGH HURDLES—Won by Uits, Kansas City Northeast; Harkey, Webster Groves, second; Shannon, St. Louis Roosevelt, third; Sachs, Webster Groves, fourth. Time, 16.1s.

100-YARD DASH—Won by Owen, Maplewood; Freschi, Webster Groves, second; McClure, University City, third; Shaw, St. Louis Roosevelt, fourth. Time, 10s.

BROAD JUMP—Won by Schmidt, St. Joseph Central; Buck, St. Louis Roosevelt, second; Lebegue, Sedalia, third; Caskey, University City, fourth. Distance, 21 ft. 2 in.

SHOT PUT—Won by Freschi, Webster Groves; Sawtell, Kansas City Pasco, second; Teagarden, Springfield, third; Parker, St. Louis Roosevelt, fourth. Distance, 48 ft. 6½ in.

880-YARD RUN—Won by Bushyhead, University City; Campbell, Maplewood, second; Russell, Sedalia, third. Fischer, St. Joseph Central, fourth. Time, 2m. 3.2s.

DISCUS THROW—Won by Freschi, Webster Groves; Herkey, Webster Groves, second; Dietrich, St. Joseph Central, third; Fanis, Maplewood, fourth. Distance, 114 ft. 2 in.

220-YARD DASH—Won by Owen, Maplewood; Shaw, Roosevelt, (St. Louis, second; McClure, University City, third; Shobe, Northeast (Kansas City), fourth. Time, :22.

440-YARD DASH—Won by McKenzie, University City; Burgess, Webster Groves, second; Shannon, Roosevelt (St. Louis), and Nichols, Southwest (Kansas City), tied for third. Time, :51.6.

220-YARD LOW HURDLES—Won by Miller, University City; Harkey, Webster Groves, second; Uits, Northeast (Kansas City), third; Hayden, Sedalia, fourth. Time, :23.9.

HIGH JUMP—Won by Short, University City; Fisher, Sedalia, second; Kelley, Webster Groves, and Morales, Central (Kansas City), tied for third. Height, 5 feet, 10 inches.

JAVELIN THROW—Won by Barnes, Maplewood; Higgins, Springfield, second; Desaine, Webster Groves, third; Teagarde, Springfield, fourth. Distance, 169 feet, 6¾ inches.

POLE VAULT—Won by Glen, Central (St. Joseph); Schwarts, Central (Kansas City); Wright, Pasco (Kansas City), and Redmond, Carthage, tied for second. Height, 11 feet, 6 inches.

HALF MILE RELAY—Won by Roosevelt (St. Louis); Maplewood, second; Webster Groves, third; University city, fourth. Time, 1:33.2.

CLASS B.

120-YARD HIGH HURDLES—Won by Coates, Shelbina; Emmons, Fulton, second; Livingston, West Plains, third; Smith, Missouri Military Academy, fourth. Time, 16.3 seconds.

100-YARD DASH—Won by S. Cooley, Mountain Grove; Warden, West Plains, second; Prevert, Higginsville, third; Eaves, Cameron, fourth. Time: 10.1 seconds.

BROAD JUMP—Won by Wood, Marshall; Cashon, Shelbina, second; Livingston, West Plains, third; Lohefiner, Higginsville, fourth. Distance, 20 feet, 7 inches.

DISCUS—Won by Stokes, West Plains; Ashford, Shelbina, second; Berger, Kirkwood, third; Houston, Wellston, fourth.

## WM. HARRIDGE LIKELY TO HEAD AMERICAN LEAGUE

By the Associated Press.

CHICAGO, May 2. — William Harridge, a silent but powerful figure in the world of organized baseball for almost a quarter of a century, tonight appeared certain of succeeding the late Ernest Sargent Barnard as president of the American League.

Although names of more than a score of baseball leaders have been mentioned unofficially for the presidency, a position paying $40,000 a year in salary, reliable information has been obtained that Harridge will be named by the American League club owners when they finally get around to it, probably not until next December.

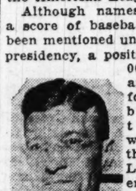
Will Harridge

Harridge, private secretary to the late Byron Bancroft Johnson for 16 years and secretary of the league since 1927, has been handling the affairs of the league as president since President Barnard's death last March, although the title of acting head automatically reverted to Frank Navin owner of the Detroit club and vice president of the league. Affairs have run along so smoothly in the league that neither Navin nor Harridge has been forced to confer with the other on a question of policy as yet. Not a single dispute has arisen, even to the extent of a protested game.

**Never Played Pro Ball.**

It was way back in 1911 that Harridge, a man who never played a game of professional baseball in his life, broke into baseball. At that time Johnson insisted that all American League players travel as much as possible on a certain railroad line, no matter if they were forced to make midnight jumps and change trains three or four times to get to their destinations. Harridge was assigned to handle the tough job and did it so capably that he won Johnson's admiration and later a position with him as private secretary.

In Johnson's later years, when illness forced him out of the office, Harridge virtually ran the league. When Johnson finally was ousted, in 1927, after his fight with several club owners and Baseball Commissioner Kenesaw Mountain Landis, Harridge was named secretary of the League in Barnard's office. In that capacity he has succeeded and received the friendship and support of Commissioner Landis.

**Edwards May Be Secretary.**

Henry Edwards, public service secretary of the League under Barnard's regime, probably will succeed Harridge as League secretary, although he declined to discuss the question. However, he did laud the club owners, umpires and players for their spirit of "carry on."

"Everyone in the League seems to have caught the spirit of good will as never before," Edwards said. "We haven't had a complaint on an umpire or about a player so far this season. Everybody is working hard and I think we're going to have one of the best seasons in many years."

## KADERBECK TO MEET CARMEN DURSO, MAY 11

Harold "Spider" Kaderbeck, South Side bantamweight, who is the present Western A. A. U. 118-pound champion, and Carmen Durso, have signed to clash in a special bout on the D. A. Club's next amateur boxing card. Matchmaker Art Craig will hold the show Monday night, May 11, at the Knights of Columbus Hall, 3547 Olive.

## BILLIKENS BEAT VETS AND FROSH, 44 TO 7, TO END SPRING TRYOUTS

Six weeks of spring football practice at St. Louis University was brought to a close at the new stadium on Oakland avenue, yesterday afternoon, with a regulation game in which leading aspirants for places on next fall's eleven swamped a team composed of former lettermen and freshmen by a score of 44—7.

If the score of the contest, which was played under a broiling sun, is any indication of the ability of Coach Walsh's men to solve Illinois University's style of offense and defense, Bob Zuppke is due for a surprise when the Billikens travel to Urbana next fall for their second game of the season.

Illinois' offensive formations and its lineup on defense were employed exclusively by the alumni-freshman aggregation with slight success. The varsity's defense against this style of play is best demonstrated by the figures of the game which shows that only three first downs were registered with Zuppke's pet ground-gainers.

**Freshmen Score Lone Touchdown.**

It remained for two freshmen ball carriers to score the only touchdown, late in the last quarter, for the humbled grads. Arenz, giant left halfback from Flat River, Mo., passed 10 yards to Hook Brown, at left halfback, who then raced 65 yards down the side lines for the lone marker. Arenz converted the extra point with a kick from placement.

Bob McCoole, regular left halfback, and Manuel Rapp, star fullback from the frosh, shared honors with Benny La Presta and Carl Pike, in the varsity backfield. McCoole and Rapp each scored two touchdowns and La Presta and Pike one each. George McGowan, regular end last year, intercepted a long pass from Arenz and ran 65 yards to score the varsity's other touchdown.

La Presta started the scoring for the varsity when he caught a perfectly-executed pass from Bassett for a 30-yard gain and a touchdown shortly after the game opened. A short punt by Cornell, who played tackle for the grads, put the ball in scoring position. La Presta kicked goal for the extra point.

McCoole scored his first touchdown after Pike placed the ball on the one-yard line. Pike came right back a few plays later in the same quarter and ran 35 yards through an open field for another six points. McCoole placed the ball in scoring position in the third quarter with a 40-yard pass to Minkey, right end, who took it to the 10-yard line. McCoole then took it over on an end run. Rapp scored his other touchdown in the fourth quarter with a 30-yard run and three line plunges.

## INDIANS SCORE IN FIRST TWO INNINGS AND DEFEAT TIGERS, 3-1

By the Associated Press.

DETROIT, May 2.—The Cleveland Indians partially avenged two straight losses to the Detroit Tigers today with a 3 to 1 victory.

| CLEVELAND. | AB. | R. | H. | O. | A. | E. |
|---|---|---|---|---|---|---|
| Burnett 3b | 4 | 0 | 0 | 0 | 3 | 0 |
| Fonseca 1b | 4 | 1 | 2 | 19 | 0 | 0 |
| Averill cf | 4 | 0 | 2 | 2 | 0 | 0 |
| Hodapp 2b | 4 | 0 | 2 | 1 | 7 | 0 |
| Vosmik lf | 4 | 0 | 0 | 1 | 0 | 0 |
| Falk rf | 4 | 0 | 0 | 1 | 0 | 0 |
| Hunefield ss | 4 | 0 | 0 | 3 | 5 | 0 |
| Sewell c | 3 | 0 | 1 | 4 | 1 | 0 |
| Brown p | 3 | 0 | 0 | 1 | 1 | 0 |
| Totals | 35 | 1 | 7 | 27 | 17 | 0 |

| DETROIT. | AB. | R. | H. | O. | A. | E. |
|---|---|---|---|---|---|---|
| Johnson rf | 4 | 0 | 0 | 2 | 0 | 0 |
| H. Walker cf | 4 | 0 | 1 | 2 | 0 | 0 |
| Koenig 2b | 4 | 1 | 1 | 2 | 6 | 1 |
| Alexander 1b | 3 | 0 | 0 | 11 | 1 | 0 |
| Moore lf | 3 | 0 | 1 | 1 | 0 | 0 |
| McManus, 3b | 4 | 0 | 2 | 2 | 4 | 1 |
| Owen ss | 4 | 0 | 0 | 2 | 4 | 0 |
| Schang c | 2 | 0 | 0 | 3 | 2 | 0 |
| Hayworth c | 1 | 0 | 0 | 2 | 1 | 0 |
| Purnell p | 2 | 0 | 0 | 0 | 2 | 0 |
| *Gehringer | 1 | 0 | 0 | 0 | 0 | 0 |
| **Dugan | 1 | 0 | 0 | 0 | 0 | 0 |
| *G. Walker | 1 | 0 | 0 | 0 | 0 | 0 |
| Totals | 35 | 1 | 8 | 27 | 10 | 2 |

*Batted for Owen in 6th.
**Batted for Hayworth in 9th.
***Batted for Scrivell in 9th.

| Innings— | 1 | 2 | 3 | 4 | 5 | 6 | 7 | 8 | 9 | R |
|---|---|---|---|---|---|---|---|---|---|---|
| Cleveland | 1 | 0 | 0 | 0 | 0 | 0 | 0 | 0 | 0 | 1 |
| Detroit | 0 | 0 | 0 | 0 | 0 | 1 | 0 | 0 | 0 | 1 |

Runs batted in—Averill, Hodapp, Sewell, McManus. Two-base hits—Fonseca, Sewell. Double play—Koenig to Schang to Owen to Schang. Left on bases—Detroit, 8; Cleveland, 5. Base on balls—Off Brown, 2; Purnell, 1. Struck out—By Scrivel 2; by Brown 1. Wild pitch—Brown. Umpires—Geisel, Moriarty and Hildebrand. Time—1h 50m.

## WRAY'S COLUMN

Continued From Page One.

er's Row" would have been to wreck the club. Huggins decided to convert them. It was hard sledding. In the end Huggins won them over to his side, gained their respect and showed his mastery by subsequently pacifying the outfit into a well behaved, contented crew.

The lavish use of Jake Ruppert's money had much to do with this, it is true. But in this case diplomacy and money were well invested, when the cost of wrecking the club and buying a new one to equal it is considered.

• • •

**To Build You Must Buy.**

THE Browns' policy is to rebuild with young men who can be developed along Killefer's ideas. Theoretically this may be O K. Actually it has been found impracticable, in recent years. **You can't dilute a mediocre major league club with 50 per cent of minor league talent and expect it to chase Connie Mack's club out of first place.**

A number of teams have tried this in the last 20 years without garnishing the club treasury to any extent.

The chain-store system of developing players, and the investment of a mint of money, are about the only successful systems of collecting a winning outfit today.

• • •

**The One Thing Needed.**

NO matter whether Carnera fights Sharkey in Brooklyn, June 10, for Jimmy Johnston or battles with the Schmeling-Stribling fight victor for Madison Square Garden at Cleveland, there is one thing that must happen if the fight game is to be restored even in part to popular favor. Either Sharkey or Carnera must score decisively.

Neither Schmeling nor Stribling has won the confidence of the fans. A title victory by either would leave the public apathetic. Jack Sharkey will be accepted on condition that he accomplish everything he attempts in the future, to offset having failed in his efforts in the past. If he fights Carnera and knocks him out, that will be a good start. If he then stops the winner of the Cleveland title bout, he will clear the atmosphere completely.

• • •

**"Prime Beef" Going Up.**

THE real kick for fans will come when and if Carnera knocks out Sharkey and then cleans up Schmeling or Stribling. In that case a new and interesting champion will be available, one who, by reason of his size and physical stamina, could become almost as spectacular as Dempsey and his mighty punch.

**Fans demand not so much a champion as a superman. It will find none in Sharkey, Stribling or Schmeling. It may find one in Carnera, if he steam rollers his way to the top. He is tremendous enough for this to be a possibility.**

• • •

Fans everywhere are saying that those in power will not allow a foreigner to get away with the title. But Schmeling won it last year. Firpo almost had it in 1923 and it is only a question of time before a European national takes it from our best.

Carnera may be the man.

• • •

**Not Yet but Soon.**

THE new Missouri boxing bill has not yet become a law, but it is now up to the Governor and he is expected to approve it. Under it, bouts up to 15 rounds are legalized, as are decisions rendered by two judges and a referee. That part of the new bill which changes the old one reads as follows:

**"Section 13,000. That the Athletic Commission of the State of Missouri shall not grant any permit to hold boxing exhibitions in the State except: (3) Where such exhibition shall not be of more than 15 rounds of three minutes each duration, and provided, further, that in such contests a decision may be rendered by two judges and a referee appointed by the commission."**

This means that decisions may be ordered on ALL bouts no matter of what duration.

This new bill, which was sponsored by George Hook of the City Boxing Commission and supported by Seneca Taylor, the State boxing commissioner, should open the door for bigger and better boxing in this State. It has been suggested that good fighters who once consented to box here under no-decision conditions will no longer care to risk their reputations in St. Louis under a decision law.

St. Louis, however, can do without fighters who want to come only on condition that they can avoid an official defeat. There are plenty of boxers willing to give their best on a decision basis.

The new law opens the way for title fights and to bring the real top notchers here not against setups, but against their equals.

## RED SOX DOWN WASHINGTON IN 10 INNINGS TO SPLIT TWIN BILL

By the Associated Press.

BOSTON, May 2. — Washington and Boston broke even in today's double-header, the Red S

# BARGELLO WINS CLARK HANDICAP, PITTSBURGHER THE SEELBACH

## INSCO AMONG THE ALSO-RANS IN FIELD OF 10 DERBY HORSES

By the Associated Press.

LOUISVILLE, Ky., May 2.—Bargello, sporting the popular Eton blue silks of Cornelius Vanderbilt Whitney, raced to a hollow victory in the fifty-seventh renewal of the Clark Handicap, stellar attraction of the opening day card at Churchill Downs here today.

At the finish of the mile and 1-16 journey, which was negotiated in 1:44 4-5, the old son of Bunting had a five-length lead over W. H. Whitehouse's Royal Julian, which, in turn, beat Southland Stable's Playtime a neck for the place. Herbert W. Woolf's Lady Broadcast was a bad fourth. The race was worth $10,110 to the winner.

Prince d'Amour cut out a fast early pace, closely followed by Bargello and Manta. At the three-quarters Prince d'Amour and Manta retired and Bargello raced into a long lead to win galloping. Royal Julian came from far back to get the place from the tiring Playtime. Bargello rewarded his backers $21.56 for each $2 ticket.

The Seelbach Purse, which shared interest with the Clark, brought together 10 of the more highly rated Western candidates for the Derby. The winner turned up in Theodore Mueller's Pittsburgher, an outsider in the betting, and he now looms as a real threat for Derby honors.

Pittsburgher led Spanish Play, winner of the Louisiana Derby, by a length. The latter had a five-length margin over Don Leon for the place.

The disappointment of the race was Insco. On the strength of sensational trials the Watkins colt was backed to two to one favoritism, but failed to show speed at any part of it.

Pittsburgher covered the six and one-half furlongs in 1:17 4-5, within one-fifth of the track record. He paid $26.28 for each $2 ticket.

### CHURCHILL DOWNS RACING RESULTS

**Weather clear; track fast.**

**FIRST RACE**—Four and a half furlongs:

| | | | |
|---|---|---|---|
| Matinee Girl (K. Russell) | 6.42 | 3.54 | 3.14 |
| Chu Chu (F. Gross) | ... | 3.76 | 3.38 |
| Scotland Blues (S. O'Donnell) | ... | ... | 7.70 |

Time :54 2-5. Stare Maid, Darter, Miss Byrd, Sand Lake, R's Ann, Lady Superior and Monks Fox also ran.

**SECOND RACE**—Six furlongs:

| | | | |
|---|---|---|---|
| Stock Market (Meade) | 8.54 | 4.12 | 4.14 |
| Best Man (C. E. Allen) | ... | 4.22 | 3.56 |
| Jean Lafitte (Corbett) | ... | ... | 8.00 |

Time—1:11 3-5. Battle Sweep, Ante Bellum, Good Rush, Yankee Doodle, Birthday Gift, Chimney Sweep and Boiling also ran.

**THIRD RACE**—Four and one-half furlongs:

| | | | |
|---|---|---|---|
| Knight Ace (McCoy) | 8.68 | 4.74 | 3.04 |
| Frederick (McCoy) | ... | 6.02 | 3.60 |
| Star Dancer (M. Rose) | ... | ... | 2.04 |
| Adobe Post (C. Landolt) | ... | ... | 5.80 |

Time: :53 3-5. Prince Fox, Texas Knight, Acey Deucy, Horace, Jugband, Prince Neptune, Ikard, Guctor and Tellico also ran.

**FOURTH RACE**—Six and one-half furlongs:

| | | | |
|---|---|---|---|
| Pittsburgher (Corbett) | 26.28 | 10.06 | 6.38 |
| Spanish Play (C. Landolt) | ... | 7.86 | 4.92 |
| Don Leon (H. Fisher) | ... | ... | 5.22 |

Time—1:17 3-5. Sweep All, Boys Howdy, Blind Bewboy, Matadi, Insco, Conscience, Up and Harvest Sun also ran.

**FIFTH RACE**—Mile and a sixteenth: Barrello (K. Russell) 21.96 10.84 5.40
Royal Julian (M. Rose) ... 10.84 5.96
Pyratime (W. Garner) ... ... 12.24
Time—1:44 4-5. Tauhery, Prince D'Armor, Roy, Manta, Dark Entry, Lady Broadcast also ran.

**SIXTH RACE**—Mile and a sixteenth: Disturb (Finnerty) ...16.24 10.28 6.14
Chum (Schultz) ... ... 38.58 14.04
Irene T. (M. Rose) ... ... ... 4.58
Time, 1:45 4-5. Cartago, Bogan, Herendeen, The Southerner, Lon Hearted, Spectacular, Brush also ran.

**SEVENTH RACE**—One and one-sixteenth miles:

| | | | |
|---|---|---|---|
| Dark Sea (C. E. Allen) | 12.12 | 6.36 | 3.92 |
| Stupendous (E. Neal) | ... | 6.60 | 4.42 |
| Bell Smith (Murray) | ... | ... | 4.44 |

Time, 1:46 4-5. Mad Play, Workless, Burlap, Dodgson, Jeff O'Neil, Gotolt, First Mission, Earl of Warwick also ran.

**SCRATCHES.**

1—Spanish Flirt, Manice, Bag o' Roses, Providence, Sally Irene, Play Around, Busy Bright, Bob's Hock, Trinasic, Marmitia, 2—Elkhart, Delivered, Dr. Happy, Wise Talk. 4—The Mongrel, Irish Maiden. 6—Bunch of Lillies, Donn Bon, Tommys Tickle, Diamond Glow, Devon, My Dan, Black Thunder, Glorida Gold. 7—Beretta B, Nick Cullop, Shasta Prune, Miss Bess, Fair Rosalind, Duelist, Jack Berry.

### EAST ST. LOUIS WINS TRIANGULAR MEET

East St. Louis High School, scoring 57 points, won a triangular track meet with Collinsville and Belleville at East St. Louis yesterday afternoon. Collinsville scored 38 points and Belleville 19. Jack, Collinsville, was high point scorer with 13. He won the 220-yard dash, was second in the 100-yard dash and won the 220-yard low hurdles.

880 FRESHMAN RELAY—Won by East St. Louis (Respiquet, Dauer, Gimple, Schilling). Time, 1:45.

880 SENIOR RELAY—Won by East St. Louis (Holten, Theiss, Smith, Lawler). Time, 1:36.

100-YARD DASH—Won by Schardt, East St. Louis; Jack, Collinsville, second; Haisler, Collinsville, third. Time, :10.6.

220-YARD DASH—Won by Jack, Collinsville; Bednet, Collinsville, second; Eckerth, Belleville, third. Time, :24.2.

440-YARD DASH—Won by Haiz, Collinsville; Madorin, East St. Louis, second; Kane, Belleville, third. Time, :56.

880-YARD RUN—Won by Haiz, Collinsville; Vaughn, East St. Louis, second; Cochrane, East St. Louis, third. Time, 2:15.6.

MILE RUN—Won by Johnson (East St. Louis); second, Spies (Belleville); third, Tapp (East St. Louis). Time, 4m 56.5s.

220 LOW HURDLES—Won by Jack (Collinsville); second, Bennett (Collinsville); third, Pelkus (Collinsville). Time, :28.8s.

HIGH JUMP—Won by Kane (Belleville); second, Ruckert (Belleville); Casperson (Belleville); Smythe (East St. Louis), and Byers (East St. Louis), tied. Height, 5 ft. 6 in.

BROAD JUMP—Won by Holten (East St. Louis); second, Wheiler (East St. Louis); third, Merck (Belleville). Distance, 20 ft. 1 in.

SHOT PUT—Won by Kaveller (East St. Louis); second, Kurisetis (East St. Louis); third, Faher (Belleville). Distance, 43 ft. 3 in.

JAVELIN—Won by Holten (East St. Louis); second, Gillaspie (Collinsville); third, Ruckert (Belleville). Distance, 150 ft. 11 in.

DISCUS—Won by Kuveletis (East St. Louis); second, Roth (East St. Louis); third, Embodey (Collinsville). Distance, 115 ft. 3 in.

POLE VAULT—Won by Casperson (Belleville); second, Haisler (Collinsville), third; Kessinger (East St. Louis), Smythe (Belleville), tied. Height, 9 ft. 6 in.

## His Derby Odds Were Slashed After His Victory, Yesterday

PITTSBURGER,
which has been played so heavily his price has fallen from 60 to 12 to 1.

### Other Racing Results

#### At Jamaica.

**Weather drizzling; track fast.**

**FIRST RACE**—Six furlongs:

| | | | |
|---|---|---|---|
| Sims (W. Harvey) | 4-5 | 1-6 | out |
| Claremont (F. Munden) | ... | 4-1 | 2-1 |
| Charon (T. Malley) | ... | ... | 3-5 |

Time—1:13 2-5. Black and Blue, Morheart, Fly Guy and Whipper Cracker also ran.

**SECOND RACE**—Six furlongs:

| | | | |
|---|---|---|---|
| Morshion (J. Meek) | 4-5 | 1-6 | out |
| Stand By (E. Barnes) | ... | 6-1 | 5-2 |
| We Dun It (S. Greenberg) | ... | ... | 6-5 |

Time, 1:12 3-5. John F., Sandy and Black Mammy also ran.

**THIRD RACE**—Five furlongs:

| | | | |
|---|---|---|---|
| Trilogy Lass (J. Kimmel) | 27.10 | 8.10 | 4.90 |
| Curacao (C. Kurtsinger) | ... | 4.20 | 3.70 |
| My Purchase (F. Walls) | ... | ... | 7.00 |

Time, 1:00. Universe, Common, aZedan, Brandon Min, Craigco and Siwanoy also ran.

aRancocas Stable entry.

**FOURTH RACE**—One mile and 70 yards:

| | | | |
|---|---|---|---|
| Twenty Grand (C. Kurtsinger) | ... | 3-1 | 8-5 |
| Clock Tower (F. Walls) | ... | 1-2 | 1-4 |
| Camper (M. Garner) | ... | ... | 7-10 |

Time, 1:42 2-5. Polydorus, Condescend and Glastonbury also ran.

**FIFTH RACE**—Five furlongs:

| | | | |
|---|---|---|---|
| Osculator (J. Meek) | ... | 9-5 | 3-5 |
| Renaissance (C. Kurtsinger) | ... | ... | 3-1 |
| aZeus (E. Rummund) | ... | ... | 8-5 |

Time—:59 3-5. bWild West, Herkimer, Dexterity, bBig Blow, aBud D'Alle, Nansen, Johnny, Winning Ways, Muffler, Magical Image and Dubious also ran.

aTrainer J. M. Taylor entry.
bJ. and C. Cassidy entry.

**SIXTH RACE**—One and one-eighth miles:

| | | | |
|---|---|---|---|
| Sun Friar (E.Decamillas) | 13-5 | 6-5 | 3-5 |
| Jungle Jinnie (W. Studley) | ... | 6-5 | 3-5 |
| Grand Duchess (J. Lour) | ... | ... | 8-5 |

Time, 1:50 2-5. Scots Grey, Angry Lass, Nosegay, Bounding Deep, Fair Enough, Bright Red, Dail, Francis Seymour and the Marquise also ran.

**SCRATCHES.**

5—Mamus, 6—Reigh Glen, Dea.

#### At Beulah Park.

**FIRST RACE**—Five and one-half furlongs:

| | | | |
|---|---|---|---|
| Top Cloud (Horn) | ...15.60 | 6.60 | 5.40 |
| Florence E. (Montgomery) | ... | 52.20 | 53.00 |
| Itao (Delmado) | ... | ... | 5.80 |

Time, 1:09. Wine Jug, Neil McClatchey, Black Boy, Curtis, Billie S., Mac Hogan and On Trial also ran.

**SECOND RACE**—Five and one-half furlongs:

| | | | |
|---|---|---|---|
| Venarock (Horn) | ...4.40 | 4.00 | 3.20 |
| Chantry Butler) | ... | 5.80 | 4.80 |
| Milano (G. D. Horn) | ... | ... | 3.80 |

Time, 1:09. Evelyn L., Golden Locks, Joe Smith Jewel, Lily Cup, Collington and Pop Bell also ran.

**THIRD RACE**—Five and half furlongs:

| | | | |
|---|---|---|---|
| Kate Gee (Ferrati) | 6.00 | 3.20 | 2.80 |
| Red Grange (F. Horn) | ... | 3.20 | 2.80 |
| Phi Delta (G. D. Horn) | ... | ... | 2.80 |

Time, 1:09. Meisler, Straight Eight, Dalila, Olympic, Golden Powder, Platoon, Lord Valentine also ran.

**FOURTH RACE**—Five and one-half furlongs:

| | | | |
|---|---|---|---|
| Luana (F. Horn) | ...4.20 | 3.60 | 3.20 |
| The French Rose (Jones) | ... | 4.20 | 4.40 |
| Scala (Majestic) | ... | ... | 10.00 |

Time, 1:08 2-5. Rod and Reel, Greenville, Pencilah, Annawan, Tiny Ace, Morlynn, Sugarland also ran.

**FIFTH RACE**—One and one-sixteenth miles:

| | | | |
|---|---|---|---|
| Druggist (Buck) | ... | 5.20 | 3.60 | 3.00 |
| Lelalone (Sylvester) | ... | ... | 3.00 | 2.40 |
| Florian (Ferrati) | ... | ... | ... | 2.80 |

Time, 1:48 1-5. Highland Fling, Rayon, Afterglow, Vimont also ran.

**SIXTH RACE**—Six furlongs:

| | | | |
|---|---|---|---|
| Merry Windsor (Horn) | 5.00 | 3.20 | 2.80 |
| Gringo (Mattioli) | ... | 7.60 | 5.00 |
| Hippian (G. D. Horn) | ... | ... | 4.00 |

Time, 1:15. Miss Peggy, Purlie, Etonardo, Patsy H, Hogarty, Corbeau and Ardsley also ran.

**SEVENTH RACE**—Mile and a quarter:

| | | | |
|---|---|---|---|
| Pauline H. (Gilbride) | 33.00 | 11.40 | 5.40 |
| Gold Mat (O'Malley) | ... | 7.40 | 4.20 |
| Ardmore (Laugh) | ... | ... | 4.20 |

Time, 2:11. Dante, Adams Apple, Heathenwise, Jim Bell also ran.

**EIGHTH RACE**—Mile and 70 yards:

| | | | |
|---|---|---|---|
| Pan (Sylvester) | 6.00 | 3.40 | 3.20 |
| Amsterdam (Mattioli) | ... | 3.60 | 3.60 |
| Marabou (Montgomery) | ... | ... | 4.60 |

Time, :48. Spurrier, Don T., Waiting Maid, Princess Donna also ran.

**SCRATCHES.**

1—Pikes Peak, Wind Flower, French Burg, Brigand, Sun Dance, Alice Amine, 2—Silver Wave, Runall, Bob Spalding, Timekeeper, Hiadic, Western Light. 3—Lassa, Clifton's Maid, Kinsman, Foreman, Voyage, Lady Chilton. 4—Our Sweetheart, Arthur, Shasta Gunner, No Hope, Bean Ideal, The King. 6—Brown Gold, Netic Pebbles, Zelia K. 7—Managyer Evers, Coquina, Participate, La Grange.

#### At Aurora.

**Weather clear; track fast.**

**FIRST RACE**—Six furlongs:

| | | | |
|---|---|---|---|
| Reiline (Tamano) | ...23.25 | 7.35 | 3.80 |
| John R. (Geving) | ... | 11.94 | 4.00 |
| Cash Flay (Day) | ... | ... | 2.70 |

Time: 1:13. Night Cry, Pere Noel, Dusky Boy, Uncle Boot, Alcasa, Purple Light and Masters Rose also ran.

**SECOND RACE**—Six furlongs:

| | | | |
|---|---|---|---|
| C. M. McKenna (Fage) | 15.26 | 8.08 | 5.42 |
| Lefiore (Linton) | ... | 6.18 | 3.64 |
| Betty Bux (Redding) | ... | ... | 4.88 |

Time, 1:12 2-5. External, Gossoon, Dick Price, Way Nymph, Turn Over, Hazel Denson, Chehalis, Classy and Jim Shanahan also ran.

**THIRD RACE**—Six furlongs:

| | | | |
|---|---|---|---|
| Modern Time (Richard) | 16.46 | 6.56 | 4.34 |
| Bourbon Maid (J.Moore) | ... | 4.42 | 3.26 |
| Ramus (D. Lyons) | ... | ... | 4.02 |

Time, 1:13. Brains, My Companion, Helen Hughes, Sir Raoul, Chicero and Overboard also ran.

**FOURTH RACE**—4½ furlongs:

| | | | |
|---|---|---|---|
| Fred Almy (Page) | ...4.20 | 4.38 | 3.70 |
| Prince Sweep (G. Williams) | ... | 38.74 | 22.30 |
| Fortuna Main (Cimarel) | ... | ... | 7.34 |

Time, :54 5-8. Dixana, Watauga, Joe Flores, Siberia, Bridgeport, Camping also ran.

**FIFTH RACE**—Six furlongs:

| | | | |
|---|---|---|---|
| Tombereau (Richard) | 4.54 | 2.92 | 2.46 |
| Whitewash (E. Whitakerl) | ... | 3.56 | 2.80 |
| Sage Fire (Redding) | ... | ... | 3.12 |

Time, 1:14 3-5. Northfield and Brown Trap also ran.

**SIXTH RACE**—One and one-eighth miles:

| | | | |
|---|---|---|---|
| Tim Toy (D. Lyons) | 4.10 | 3.48 | 3.02 |
| Pinaster (Longden) | ... | 7.84 | 5.40 |
| Rejuvenation (Pendergrass) | ... | ... | 4.58 |

Time, 1:55 3-5. Mac Fogle, Checkmate, Aviator, Bill Phillips also ran.

**SEVENTH RACE**—Mile and one-eighth:

| | | | |
|---|---|---|---|
| Lancer (Longden | ...10.06 | 5.18 | 2.92 |
| Lillian Tye (Richard) | ... | 6.82 | 3.36 |

Time, 1:53. Fascists, Prig, Arecal and Prince Tri also ran.

**SCRATCHES.**

1—Coy, Mona, Take Off, Congo Maid, Everlasting, Thistle Eyte, Listerine, Beechwood. 2—Mintcel, Hillock, Thunder Call, Sincerely, La Sarette, Lenny.

#### At Pimlico.

**Weather drizzling; track muddy.**

**FIRST RACE**—Four and one-half furlongs:

| | | | |
|---|---|---|---|
| *South Tour (A. Robertson) | ...21.80 | 7.90 | 4.80 |
| Jolly Pilot (R. Workman) | ... | 8.30 | 5.00 |
| Brave and Bold (L. Schaefer) | ... | ... | 6.50 |

Time, :55 2-5. Deduce, Bonnie Brae, Consummation, Clearaway, *Miss Kilona, Happy Warrior, Ill Get By, Toronto and *Tujachard also ran.

**SECOND RACE**—Two miles:

| | | | |
|---|---|---|---|
| *My Lane (J. Wrenn) | 27.10 | 8.10 | 4.90 |
| Nat Clyman (Mr. McKinney) | ... | 4.20 | 3.70 |
| dArrohate (M. Sims) | ... | ... | 7.00 |

Time, 3:52 4-5. St. Vernon, Tod Sloan, Knockalong Tom, dFichet, Eastern Noble, fBolton, fGalloping Souvenir, eHuon Joy, aTequita, *Bud Bud, aMerline, *Yeoman, eBillycock, *Not Us also ran, *Field, Sinar E. Buchanan-T. Lee Evans entry, dFox Chapel Stud entry. eJoe Bosley Jr. entry, fMorris H. Dixon entry.

**THIRD RACE**—Five furlongs:

| | | | |
|---|---|---|---|
| Zonda (C. Critchfield) | 29.70 | 14.80 | 8.30 |
| aPhantom Legion (G. Elliot) | ... | 18.70 | 8.90 |
| Sun Viking (E. Walters) | ... | ... | 6.60 |

Time, :55. War Plane, Faireno, *Pleasure Gm, Cruzadregon, aWhite Flier, *Buzzie Kenney, Traffic Judge, Even Up and Craigie also ran.

*Field.
aWilliam Ziegler-J. R. Middleburg stable entry.

**FOURTH RACE**—One and one-sixteenth miles:

| | | | |
|---|---|---|---|
| Petabit (F. C. Smith) | 9.60 | 5.70 | 3.30 |
| Ali Blue (A. Robertson) | ... | 8.30 | 4.70 |
| Nealon Kay (A. Prain) | ... | ... | 3.10 |

Time, 1:50. Curator, Malcolm, Guilford, Griff W. and Emplate also ran.

**FIFTH RACE**—One and three-sixteenths miles:

| | | | |
|---|---|---|---|
| Paul Bunyan (J. Gianelloni) | ...11.10 | 5.20 | 3.50 |
| cFrisius (A. Pascuma) | ... | 5.60 | 3.50 |
| William T. (P. McGinnis) | ... | ... | 6.10 |

Time: 2:01 1-5. dFortunate Youth, Dr. Freeland, Mirabit, dRocket Glass, eFlambay, Sun Falcon, Hot Toddy also ran.

cEscape Hatch and ds. W. Labrot entry, dFair Beth entry.

**SIXTH RACE**—Mile and 70 yards:

| | | | |
|---|---|---|---|
| Make Haste (A. Robertson) | ... | 7.40 | 5.10 | 3.20 |
| Shasta Pebble (C. Pegg) | ... | ... | 4.80 | 3.70 |
| Durva (R. Morrison) | ... | ... | ... | 3.30 |

Time, 1:46 4-5. Batiling On, Dunstan and Skid also ran.

**SEVENTH RACE—One and three-sixteenths miles:**

| | | | |
|---|---|---|---|
| Ruby Keller (C. Pegg) | 6.60 | 3.50 | 2.40 |
| Clear Sky (L. Schaefer) | ... | 3.70 | 2.70 |
| Fair Beth (Horn) | ... | ... | 2.60 |

Time, 2:04. Meander and Punishment also ran.

**SCRATCHES.**

1—Bright Bird, Marigene, Mad Wind, Peacock Alley, Polo Bar, Prowler, Fair Moss, Kiang, The Red Knight, 2—Quick Sale, 4—Redcliffe, Go Between, Eleusagon, Shylock, Signoia, Harvard, Ping Coates, Cecelia Grob, Night Signal, Fair Grey Coat.

### AMATEUR BOXING AT VALLEY PARK TUESDAY

The Lions' Club of Valley Park will hold an amateur boxing show Tuesday. Barney McCarthy of the Tower A. C. has been named matchmaker and he has gathered about 25 boxers for the meet from which it is expected an attractive card will be made up.

Prospective contests are:

MAIN BOUT.

Farrell Moore, A. A. U. champion (Tower A. C.) vs. Elmer Polkinghorne (Wellston A. C.). 147 pounds.

Loney Wizzman (Valley Park A. C.) vs. Johnny Meyers (Jacksonville, Ill., A. C.), heavyweights.

Johnny Bush (Tower A. C.) vs. Red Finnigan (South Broadway A. C.), 150 pounds.

George Brendel (Tower A. C.) vs. Kid Regan (Valley Park A. C.), 120 pounds.

Jack Nelson (Belleville A. C.) vs. Tom Moran, 160 pounds.

Merrell Thompson (Tower A. C.) vs. Jack Ross (Belleville A. C.), 118 pounds.

Matt McCoy (Tower A. C.) vs. Jack Rymer (Fairgrounds A. C.).

Charles Gelardi (Croatian A. C.), 118 pounds.

Jack Finn (Fairgrounds A. C.) vs. Fred Harris (Dupo, Ill., A. C.), 120 pounds.

## Collyer's Selections

#### At Pimlico.

1—**Bad Axe, Dolly's Baby, Flaming Mamie.**
2—**Holiday, Your Flag, Hughes-Keith** entry.
3—**Society Talk, Justa Shade, Brush Up.**
4—**Phantasime, Dunfern, Petabit.**
5—**ARGUS, Hillsborough, Mad Career.**
6—**Mus, Miss Sweeper, Wilker.**
7—**Royal Charge, Silver Sceptre, Taswell.**

#### At Beulah Park.

1—**Let Her Play, Miss Montes, Aridos, Blandris.**
2—**SILVER SPAULDING, Black Velvet.**
3—**Cleora, Great Artist, Kalami.**
4—**Maybith, Molerito, Dark Ayres.**
5—**Delsiano, Brown Gold, Amsterdam.**
6—**Vera C., Just a Flapper, Princess Dare.**
7—**Drifter, Infanta, Al Livingston.**

#### At Churchill Downs.

1—**Liberty Limited, K. Russell, Gay Princer.**
2—**Cherry May, Justina, Valdosta.**
3—**Hercules, Ellen D., I Say.**
4—**Skirl, Bright Fyre, Thistle Fyre.**
5—**Fancy Walker, Cayuga, Brown Wisdom.**
6—**DISTURB, Low Gear, Yesta.**
7—**San Presto, Best Act, Tack.**

#### At Aurora.

1—**Boyish Bob, Defiant, Saddle Skirts.**
2—**Princeton, Labelleta, Cash Flay.**
3—**Baby Bane, Isham, Abstain.**
4—**Governor Seth, Minstrel, Mac Fogle.**
5—**Tossy Joe, Moressauff, Little Grp.**
6—**BELGIUM, Northampton, Harpoon.**
7—**Seaweal, Ralsell, Yole.**

**MOST PROBABLE WINNER—Legis.**
**COLLYER'S SYSTEM HORSE—Belgium.**
**BEST PARLAY—Belgium, Disturb, Cherry May to place.**

#### At Jamaica.

1—**Hleaway, Donchette, Merry Dance.**
2—**ST. MICA, Cholla, Can't Stop.**
3—**Millsman, Tetrarchal, Rubio.**
4—**Little Nap, Molise, Mowris.**
5—**Arglen, Howes, Jana Mc.**
6—**Cockrill, Pass in Review, Nursery Rhymes.**

#### OTHER SELECTIONS

#### At Churchill Downs.

**BY THE LOUISVILLE TIMES.**

1—**K. Russell, Prepare, Wise Talk.**
2—**Woodlot, Laura Negley, Lady Witt.**
3—**Pirogue, Memorandum, Escobas Land.**
4—**Barometer, Thistle Fyre, Skirl.**
5—**FANSY WALKER, Brown Wisdom, Cayuga.**
6—**Best, Bunch of Lilies, Disturb.**
7—**Tack, San Presto, Flying Cherokee.**

#### At Jamaica.

1—**Ladkin Queen Charwood, Hleaway.**
2—**Miss, Mad Step, Morden.**
3—**Tetrarchal, Millsman, Rubio.**
4—**DRESS SHIP, Mowris, Molise.**
5—**Howes, Brandon Light, Arglen.**
6—**Nursery Rhymes, Pass in Review, Crushed Stone.**

#### At Pimlico.

1—**WESTIVITY, Dolly's Baby, Flaming Mamie.**
2—**Unusual, Holiday, Princess Henry.**
3—**Brush, Tryabit, Joel.**
4—**Society, Bunfern, Petabit.**
5—**Great Gun, Rip Van Winkle, Hillsborough.**
6—**Red, Arrington Dolly, Miss Sweeper.**
7—**Silver Sceptre, Fair Bill, Fair Dawn.**

## PAUL BUNYAN WINS THE $15,000 DIXIE HANDICAP

PIMLICO, Md., May 2. — Paul Bunyan, displaying the racing silks of L. M. Severson, turned in a most impressive performance here this afternoon when he took the measure of nine good distance performers in the twenty-seventh running of the Dixie Handicap that was valued at $15,000 added, and which was worth exactly $15,425 to the Severson coffers.

The Dixie was the big attraction for a tremendous turnout. There was a slight change in the track following intermittent ,overnight rains, but despite the soggy condition of the racing strip, excellent time was recorded in the feature as well as the other events.

In the Dixie Paul Bunyan on parade appeared uninterested in the proceedings and walked postward very unconcerned. However, he was anxious at the barrier and with the field sent on its journey, he was right up with the leaders. Circling around on the outside of Frisius and Fortunate Youth without much trouble when leaving the back stretch, the Severson starter readily assumed command and as he flashed across the winning mark a gap of 10 lengths separated him from Frisius, which saved second for the Belair Stud. W. E. Caskey supplied the one to earn third in William I, while Fortunate Youth easily bested the others.

### JEWISH TRACK STARS IN TITLE MEET TODAY

The third annual Jewish Community Center intra-club track meet will be held this morning at Beaumont High School field. All senior and junior boys' clubs belonging to the Jewish Center have entered teams. The meet is also known as the David Kriegshaber field day.

Ten clubs affiliated with the institution will participate. They are Dues, Rough Riders, Victors, Rex, Medics, Maccabeans, Vincos, Jay Srs., Jay Jrs. and the Gordonias. Events will be:

Seniors—Fifty-yard dash, 100-yard dash, 220-yard dash, 440-yard dash, half-mile run, one-mile run, eight-pound shotput, running broad jump, 440-yard relay.

Juniors will have the following: Fifty-yard dash, 100-yard dash, one-mile run, eight-pound shotput, 440-yard relay.

Officials are: Coleman Grossman, Benny Kessler, M. Herskowitz, Bob Newman, Sidney Jacobs and Myron Schwartz and Jack O'Toole. Mr. David Kriegshaber of the J. C. C. board of directors in whose honor this event is held yearly will be on hand to act as honorary chairman.

## St. Louisan to Act as Starter At Harness Meet

TOLEDO, O., May 2.—The Toledo Driving Club officials announced they had closed registrations for a mid-summer light harness meet to be held at Fort Miami track, the week of July 27. The meet will not be conducted under the banner of the Grand Circuit, but the cream of The Toledo Driving Club will give prizes aggregating $25,000 and officials of the club are visiting prominent training camps in an effort to obtain entries for the stake races.

Among the early entries that have been received are those from the stables of Walter Candler, of Atlanta; E. J. Baker, St. Charles, Ill., sportsman; Sep Palin, Hoosier reinsman; Dr. Hugh M. Parshall of Urbana, O., and The Grove Farm of Tarboro, N. C.

Efforts are being made to induce Baker to send his champion Winnipeg, 1:57¼ to the meeting. Winnipeg set the record at Fort Miami a few seasons ago. Dr. Parshall, who led the country with a total of 74 victories last season, has promised to ship 25 horses to Fort Miami.

A. J. Pendleton, of St. Louis, Mo., has been obtained to do the starting. Pendleton is considered one of the leading race officials in the country.

## Racing Entries

#### At Aurora.

First race, $800, claiming, 4-year-olds and up, six furlongs:

| | | | |
|---|---|---|---|
| *Good Eye Summer | 105 | *Perfect Alibi | 107 |
| *La Sarette | 105 | *La Dentelle | 107 |
| *Wander Lou | 105 | Sincerely | 110 |
| *Lenny | 100 | *Saddle Skirts | 105 |
| *Everyreen Queen | 105 | *Dodie Leighton | 107 |
| *Inclisant | 110 | *Blue Canopy | 110 |
| *Boyish Bob | 105 | *Bobbins Seth | 105 |
| Margaret Parker | 110 | Numancia | 110 |

Second race, $800, claiming, 3-year-olds and up, five and a half furlongs:

| | | | |
|---|---|---|---|
| *Bar Smasher | 110 | House Boy | 110 |
| *Cash Flay | 105 | Charlie | 108 |
| Black Lightning | 104 | Master Toney | 109 |
| Princeton | 115 | Lanier | 109 |
| Running Girl | 99 | Film | 110 |
| Kemoli | 110 | Josephine D. | 99 |
| Broomstreet | 109 | *Monnie | 105 |
| *Bear Cry | 107 | *LaBelotte | 102 |

Third race, $800, claiming, 2-year-olds, four and a half furlongs:

| | | | |
|---|---|---|---|
| Distiana | 111 | *Baby Bane | 104 |
| Jakum | 108 | Adelaide N. | 109 |
| Prince Sweep | 108 | Nebbie | 109 |
| Abstain | 100 | Fio M. | 109 |

Fourth race, $850, claiming, 3-year-olds and up, one mile and 70 yards:

| | | | |
|---|---|---|---|
| *Thistle Dee | 100 | Mac Fogle | 113 |
| *Rolling Sea | 106 | *Don Worthington | 100 |
| Gossoon | 113 | Ion | 100 |
| Solon G. Wilson | 105 | *Transgression | 98 |
| *Governor Seth | 111 | Miss Matt | 108 |
| *Athofia | 108 | *Laddie | 108 |
| Minicel | 108 | | |

Fifth race, $1000, claiming, the Batavia, 3-year-olds and up, one mile and 70 yards:

| | | | |
|---|---|---|---|
| Brown Trap | 110 | Dream | 101 |
| Little Grp | 108 | *Celtic Prince | 111 |
| *Come On | 111 | *Tony Joe | 111 |
| *Playfellow's | ... | Mornauff | 111 |

Sixth race, $850, claiming, 3-year-olds and up, one mile and a sixteenth:

| | | | |
|---|---|---|---|
| De John | 107 | Belelium | 112 |
| *Northampton | 111 | General Keeps | 103 |
| *Torpell | 107 | *Harpoon | 107 |
| *Pebbles Last | 107 | Uncle Boot | 107 |
| *Happy Hanly | 111 | *Ham | 109 |
| Privately | 112 | Faddy | 112 |
| *Laurie | 112 | *Enthusiastic | 111 |
| *Ya Zdar | 107 | *Old Bill | 111 |
| Copper Son | 112 | *Mystery Ballot | 107 |

Seventh race, $850, claiming, 3-year-olds and up, one mile and a sixteenth:

| | | | |
|---|---|---|---|
| *Sir John K. | 107 | *Prichtful | 107 |
| *Potfull | 107 | *Yarree | 111 |
| King Kelly | 114 | Atbl | 111 |
| Wonder | 112 | Ralph Hartenstein | 107 |
| Mosque | 112 | *Vole | 112 |
| *Gravdale | 111 | *Black Dancer | 111 |
| *President Seth | 107 | *Jack Alexander | 107 |
| Rasuli | 114 | Torcher | 112 |
| Mozart | 116 | | |
| Seaoul | 116 | | |

Weather clear; track fast.
*Apprentice allowance claimed.

#### At Jamaica.

First race, $1000, claiming, maiden fillies, 3-year-olds, six furlongs:

| | | | |
|---|---|---|---|
| Charwood | 107 | Merry Dance | 113 |
| Hleaway | 110 | *Miss Teddy | 102 |
| Miss Hollis | 107 | *Fingers Tips | 107 |
| *Doucette | 112 | **Carilina | 104 |
| Harlem | 115 | Ladkin Queen | 115 |

Second race, $1000, conditioned, maiden fillies, 2-year-olds, five furlongs:

| | | | |
|---|---|---|---|
| Don't Blush | 117 | Sarietta | 117 |
| Can't Stop | 117 | Eazieton | 117 |
| Cholla | 117 | Morden | 117 |
| Brown Queen | 117 | Skippy L. | 117 |
| St. Nica | 117 | Mad Step | 117 |

Third race, $1200, The Fulton Handicap, 3-year-olds and up, six furlongs:

| | | | |
|---|---|---|---|
| Rubir | 110 | Petrarchal | 118 |
| Milkman | 126 | Lullaby II | 111 |

Fourth race, $1200, The Commonwealth Claiming Handicap, 3-year-olds and up, one mile and one-sixteenth:

| | | | |
|---|---|---|---|
| Moline | 115 | *Little Nap | 113 |
| Dress Ship | 115 | Mowris | 108 |

Fifth race, $1000, claiming, 2-year-olds, five furlongs:

| | | | |
|---|---|---|---|
| Jane Mc | 114 | Jutgress | 115 |
| Howee | 117 | Spanfair | 107 |
| Norwalk | 112 | Arbuck | 111 |
| Run On | 112 | Harston | 111 |
| Trust | 112 | *Axenby | 112 |
| **Gloria Sharpe | 102 | Brandon Light | 110 |

Sixth race, $1000, claiming, 3-year-olds and up, one mile and 70 yards:

| | | | |
|---|---|---|---|
| *Pass in Review | 115 | **Cockrill | 115 |
| Abington | 118 | **Nelson | 115 |
| Old Snort | 114 | Royal Tree | 118 |
| **Crushed Stone | 114 | Nursery Rhymes | 113 |
| *Lgeurgus | 107 | *Surtees | 107 |
| *Woolcrac | 111 | *Francock | 107 |
| *Star Run | 115 | | |

*Five pounds claimed.
**Seven pounds claimed.
Weather cloudy; track good.

#### At Beulah Park.

First race, $500, claiming, 2-year-olds, five furlongs:

| | | | |
|---|---|---|---|
| Aridos | 97 | Miss Montes | 105 |
| Baby Jean | 105 | Gambay | 102 |
| North Vernon | 102 | Snooks | 107 |
| Esplanade | 105 | *Panakuda | 97 |
| Silent Vote | 105 | Joemma | 108 |
| Consideration | 105 | *Let Her Play | 108 |
| Hall Girl | 105 | Topic | 108 |
| Double Cheer | 105 | | |

Second race, $400, claiming, 4-year-olds and up, 3½ furlongs:

| | | | |
|---|---|---|---|
| *Sunday | 105 | *Jim Miller | 105 |
| *Honey Nook | 105 | Blandris | 108 |
| Rob Don | 110 | Dunnettan | 105 |
| Shanty McCarty | 110 | Nazarit | 110 |
| Bob Spalding | 110 | *Artitation | 110 |
| The French Girl | ... | Grierson | 110 |
| *Black Velvet | 103 | Clay Pigeon | 110 |
| Wind Flower | 103 | Ima Fox | 110 |

Third race, $400, claiming, 4-year-olds and up, six furlongs:

| | | | |
|---|---|---|---|
| Swift Current | 116 | Skipaway | 103 |
| Clownish | 108 | *Cleora | 103 |
| Sweet Lacrue | 108 | *Sun Dance | 103 |
| *Lady Lecomia | 108 | *Great Artist | 106 |
| French Burg | 102 | *Time Keeper | 97 |
| Kalani | 102 | Thomas Patrick | ... |
| *Finnish Sweep | 98 | | |
| Foreman | 100 | Miss Sourire | 100 |
| Voyage | 102 | | |

Fourth race, $500, claiming, 3-year-olds and up, 6 furlongs:

| | | | |
|---|---|---|---|
| Blood'l Tell | 96 | *Marura | 94 |
| Impulse | 99 | *Shasta Sun | 91 |
| Fair Metal | 100 | By Product | 103 |
| Gate

# EARLY GAMES INDICATE CLOSE FLAG FIGHTS, McGRAW WRITES

## VETERAN STARS GIVE ALL CLUBS UNEXPECTED AID IN TWO LEAGUES

By John J. McGraw.
Manager, New York Giants.

NEW YORK, May 2.—The big thing about the 1931 baseball season is that the tightness of the races will be more prolonged instead of waiting for midsummer or fall for interest to center on three or four teams. In fact, it's a real race already. In all my baseball years, I have never seen such enthusiasm in the spring.

Practically every team in the major leagues is getting early help from unexpected quarters, bringing about a balance that is making the clubs show their class. Warm weather has let the veterans loose and they are certainly showing their real stuff. The kick I am getting out of seeing Clarence Mitchell, Fred Fitzsimmons and others step right off at the start for the Giants is shared by other managers in the way their veterans are starting. Herb Pennock and Ruffing are away from the post for the Yanks; Grimes and Haines for the Cardinals; Kremer for the Pirates; Walberg for the A's; Seibold for the Braves. Then there is another big kick in the work of men like Stephenson of the Cubs; Maranville of the Braves; Leach for the Giants; Willie Kamm for the White Sox, to say nothing of Babe Ruth, who was going great until that injury upset him in Boston. In the past most of those men have been late starters.

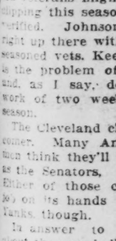
McGRAW.

**Will Be a Long Fight.**

As a result of unusually early show of form the teams, with the possible exception of Brooklyn, are bunched at the gateway just as they were expected to be bunched in midsummer. In the National League the Cardinals, Giants, Cubs and Braves are right up in the fight, while the American League already indicates a long fight between the A's, the Yanks, the Senators and Cleveland.

So far the Boston Braves have shown the most improvement. They have a good spirit which is kept up by the way Rabbit Maranville is capering around like a young colt. McKechnie is also getting good pitching. My early prediction that the Giants with their powerful attack would be just as good as their pitchers is being confirmed. I am happy to say that those pitchers have knuckled right down to their work, making us a strong contender.

The Cardinals already have shown the strength of their well balanced pitching staff and will be a tough nut to crack all season. The Cubs have shown punch but it's a little too early to properly size them as a machine.

**Veterans Keep Going.**

It's true that some of the Washington veterans might show signs of slipping this season have not been verified. Johnson's oldtimers are right up there with the rest of the seasoned vets. Keeping them there is the problem of every manager and, as I say, don't figure the work of two weeks as that of a season.

The Cleveland club seems a sure winner. Many American League fans think they'll be just as tough as the Senators, if not tougher. Either of those clubs has a real job on its hands stopping those flanks though.

In answer to many question about the new ball—it has, in my opinion, helped pitching but hasn't hurt real solid hitters. The ball is undoubtedly slightly slower, especially in the National League. I can't see any real change in the American League ball.

(Copyright, 1931.)

### Minor League Standings.

**AMERICAN ASSOCIATION.**

| | W. | L. | Pct. |
|---|---|---|---|
| Columbus | 14 | 5 | .737 |
| Louisville | 9 | 4 | .692 |
| Minneapolis | 9 | 6 | .600 |
| Indianapolis | 8 | 7 | .533 |
| Kansas City | 6 | 9 | .400 |
| Toledo | 5 | 9 | .357 |
| St. Paul | 5 | 9 | .357 |

**COTTON STATES LEAGUE.**

| | W. | L. | Pct. |
|---|---|---|---|
| Shreveport | 6 | 2 | .750 |
| Monroe | 6 | 3 | .667 |
| Jackson | 5 | 3 | .625 |
| Vicksburg | 4 | 4 | .500 |
| Meridian | 4 | 5 | .444 |
| Greenville | 3 | 5 | .375 |
| Baton Rouge | 2 | 6 | .250 |
| Natchez | 2 | 6 | .250 |

**SOUTHERN LEAGUE.**

| | W. | L. | Pct. |
|---|---|---|---|
| Birmingham | 11 | 7 | .611 |
| Memphis | 11 | 8 | .579 |
| Atlanta | 9 | 8 | .529 |
| Nashville | 8 | 9 | .471 |
| New Orleans | 8 | 9 | .471 |
| Mobile | 8 | 11 | .421 |
| Chattanooga | 6 | 11 | .353 |

### Minor League Results.

**WESTERN ASSOCIATION.**
Springfield 8, Joplin 4.
Fort Smith 12, Muskogee 4.

**EASTERN LEGUE.**
Hartford 6, New Haven 0.
Richmond 13-4, Bridgeport 3-5.
Springfield 10, Albany 3.
Allentown-Norfolk, wet grounds.

**PACIFIC COAST LEAGUE.**
Sacramento 5, Los Angeles 3.
Seattle 12, Hollywood 10.
Portland 7, Missions 4.

**SOUTHERN ASSOCIATION.**
Nashville 5-6, Memphis 0-7.
Little Rock 12-4, Chattanooga 4-2.
Atlanta 15, Mobile 7.
New Orleans 10, Birmingham 6.

**WESTERN LEAGUE.**
Wichita 4, Denver 0.
Oklahoma City 5, Pueblo 3.
Topeka 7, Des Moines 3.
Omaha 5, St. Joseph 2.

**TEXAS LEAGUE.**
San Antonio 5, Dallas 1 (10 innings).
Fort Worth 5, Beaumont 4.
Shreveport 5, Galveston 1.

**INTERNATIONAL LEAGUE.**
All games postponed on account of rain.

**AMERICAN ASSOCIATION.**
Columbus 4, Kansas City 1.
Minneapolis 7, Louisville 5.
Indianapolis 15, St. Paul 4.
Toledo 6, Milwaukee 4.

**COTTON STATES LEAGUE.**
Vicksburg 4, Baton Rouge 1.
Jackson 5-4, Eldorado 7-0.
Monroe 9, Pine Bluff 5.


MONTGOMERY IS CAPTAIN.
BEAVER FALLS, Pa., May 2.—Lindsay Montgomery of Cleveland, O., was re-elected captain of the Geneva College basketball team today. He is a guard.


## Billiard Star To Play Here

WILLIE HOPPE

## COCHRANE AND HOPPE APPEAR HERE TOMORROW

Willie Hoppe, for many years the king of all billiard players, and Welker Cochrane, 18.1 balkline champion, will appear in St. Louis tomorrow and Tuesday in billiard exhibition at Peterson's Billiard Academy.

The St. Louis exhibitions will mark the first appearance of Hoppe and Cochrane in St. Louis since they withdrew from the Brunswick-Balke organization and formed a billiard association of their own, known as the Federation of Billiard Players, with which other leading stars of the billiard world are affiliated.

Hoppe and Cochrane will give four exhibitions on their two-day visit. Each session will consist of a 250-point game of 18.2 balkline, and a 25-point game of three-cushions, these to be followed by an exhibition of fancy shots. The afternoon play will start at 3 o'clock and the night at 8 o'clock.

## ZAHARIAS AND POJELLO ON WEDNESDAY'S MAT CARD AT COLISEUM

Karl Pojello, Chicago Lithuanian, meets George Zaharias of Pueblo, Colo., in the main event of four heavyweight mat bouts to be held Wednesday night at the Coliseum.

Pojello, weighing around 194 pounds, in St. Louis bouts has wrestled a 45-minute draw with Ray Steele of Glendale, Cal., and scored victories over Martinez Larrea of Mexico and August Bankert of Sweden.

Zaharias has lost to Milo Steinborn, Jim McMillan, Rudy Dusek and Pat O'Shocker in the more important of his local engagements. He has been credited with victories over Jim Clinkstock, Ernie Dusek, Fred Grobmeier, George Balzer, Jack Sampson and Frank Brunowicz. He also wrestled Rudy Dusek to a draw in one set-to here and gained a draw with Paul Jones in another.

The semi-windup of Wednesday night's program brings the red-headed Pat O'Shocker of Salt Lake City, against John Maxos, hefty New York Greek, in a one-fall event with a time limit of 45 minutes.

Dick Warner, a former Nebraska University wrestling coach, will be introduced to local fans in the second preliminary, a 30-minute limit bout, in which he engages Marshall Blackstock of Atlanta, Ga. The curtain-raiser brings Nazzarini Poggi of Italy, against Joe Cox of Kansas City, in another 30-minute limit affair.

## ST. LOUIS STARS WIN FROM DETROIT IN SERIES OPENER, 8-2

The Negro National Baseball League race opened yesterday afternoon with a lot of pomp but not much splender when the St. Louis Stars raised their 1930 pennant, and short speeches were made by the Rev. John F. Moreland, master of ceremonies. Alderman Walter Neun pitched the first ball and his son, Walter, was the receiver.

The St. Louis Stars started the league race by defeating the Detroit Stars, 8 to 2.

A double-header is scheduled for this afternoon with the first game starting at 1:30 o'clock.

| ST. LOUIS STARS. | AB. | R. | H. | E. | DETROIT STARS | AB. | R. | H. | E. |
|---|---|---|---|---|---|---|---|---|---|
| Bell cf | 5 | 2 | 3 | 0 | Johnson lf | 4 | 1 | 2 | 1 |
| Giles 1b | 4 | 0 | 1 | 0 | Gard'r rf | 3 | 0 | 0 | 0 |
| Allen 2b | 4 | 2 | 3 | 1 | Roth cf | 3 | 0 | 0 | 0 |
| Wells ss | 3 | 2 | 1 | 2 | Stears cf | 4 | 0 | 1 | 1 |
| Suttles lf | 3 | 1 | 2 | 0 | Palm c | 4 | 1 | 2 | 0 |
| Young c | 3 | 0 | 0 | 0 | S.Davis ss | 4 | 0 | 0 | 0 |
| Troude c | 0 | 0 | 0 | 0 | Love 1b | 4 | 0 | 1 | 0 |
| Russell rf | 4 | 0 | 2 | 0 | Saun's 2b | 3 | 0 | 0 | 2 |
| Creacy 2b | 3 | 1 | 1 | 0 | Powell p | 2 | 0 | 0 | 0 |
| Trent p | 2 | 0 | 0 | 1 | xThomp'n | 1 | 0 | 0 | 0 |
| R.Davis p | 1 | 0 | 0 | 0 | | | | | |
| xRedus | 1 | 0 | 1 | 0 | | | | | |
| xxHensley | 1 | 0 | 0 | 0 | | | | | |
| Totals | 34 | 8 | 14 | 4 | Totals | 32 | 2 | 7 | 4 |

Detroit Stars ...0 1 1 0 0 0 0 0 0— 2
St. Louis Stars..3 3 0 0 0 0 2 0 *— 8

Two-base hits—Gardner, Suttles. Three-base hits—Suttles, Love. Sacrifice hits—Giles. Stolen bases—Allen (2), Wells, Young, Bell (2), Stearns. Double plays—Allen to Wells to Giles; Davis to Saunders to Love; Wells to Allen to Giles. Hit by pitched ball—By Trent (Saunders). Base on balls—Off Powell 7; off Trent 1; off Davis, 1. Struck out—By Trent 3; by Davis, 4; by Strong, 1. Pitching record—Off Trent, hit 7 runs in 5 1-3 innings; off Davis, 2 hits, no runs in 3 innings. Time—2h. Umpires—Donald son and Johnson.

## BELLEVILLE FIVES LEAD IN WOMEN'S TENPIN TOURNEY

The Lucky Strikes of Belleville and the All Electric Bakery team of Belleville finished one two on the opening squad of the St. Louis Woman's Interstate tournament on the Wellston Recreation alleys last night. Specks five of this city was third, and the Hub Recreation of Kenosha was fourth. The Lucky Strikes shot 2273, rolling three consistent games 762, 770 and 741. Miss R. Pauley led with games of 136, 173 and 192 a total of 501. Mrs. A. Hesse rolled 458, Mrs. E. Ehret 451, Mrs. C. Hoge 452 and Mrs. R. Mantle 411.

For the All Electric team Mrs. Bielle was high with 475 and the team shot 2220. Speck's Market shot 2088 with H. Bultman scoring 446 for the thirty frames. The Hub Recreation totaled 2066, Mrs. J. Webb was high with 474. Mrs. E. Swartz former secretary of the Woman's International Congress was not in form rolling 423.

Other score were—Pollyannas shot 2050; Orpheums Springfield (Ill.) 1989; Badger Alleys of Kenosha, 1982; Daus, 1894; Alhambra Grotto Auxiliary Ladies No. 1, 1730; Bailey Circle Daughters of Isabelle No. 2, 1720; Alhambra Grotto Ladies No. 2, 1693; Bailey Circle D. of I No. 2, 1613.

The Springfield team will bowl their doubles and singles starting at 12 noon and the Belleville and Kenosha women will bowl doubles and singles at 2 o'clock today.

## Amateur Boxers In Benefit for Kardenski Family

Crack amateur boxers of every weight division, including several champions of the Mississippi Valley A. A., will compete in the special and preliminary events of an inter-club tournament to be held at the Battery Arena on the night of May 14 as a benefit for the family of Bill Kardinski, popular young Belleville athlete, who died April 23 from injuries he suffered while in training for a bout he had scheduled on last Monday night's benefit card at The Arena.

The Battery tournament, sponsored by the National A. A., under whose banner Kardinski battled his way to a top-ranking position in local amateur competition, has been assured of the support of every club operating under the supervision of the Mississippi Valley A. A., according to Jack Callahan, who managed Kardinski. Fifty per cent of the proceeds will be turned over to the Kardinski family.

Arrangements of the special attractions will be in the hands of Willie Miller, matchmaker for the South Broadway A. C., who stated last night that he has already enrolled Charley Schober, middleweight champion of the Valley organization, and Cliff Doetzel, the bantam titleholder, as candidates for matches.

Miller arranged the four inter-club battles which provided the amateur boxing features of the recent Arena tourney and he is now seeking to schedule a return battle between Schober and Joe Huff in response to the middleweight fistic monarch's plea for a chance to redeem the close defeat he suffered in their hard-fought encounter.

Doetzel has advised tourney officials that he is ready to take on any local challenger of Class A rating.

The prelim events are open to registered amateur boxers of every weight and tourney officials expect to line up at least 30 candidates for pairings.

## MUNICIPAL HORSESHOE LEAGUE SEASON OPENS AT FAIRGROUNDS TODAY

The Municipal Horseshoe League will open its season at 9:30 o'clock this morning at Fairgrounds Park. The league is expected to be the strongest in history.

The Sunset Parks have "Lefty" Lou Steinmann, individual city champion and the only left-handed tosser in the Muny. Frank Meyer, an ex-titleholder, is another member of the club. The Kuhlmans will have the same lineup that won the championship in division two last year. The Plegges will have the youngest team.

The Angelicas have George Rathke, runnerup to Steinmann in the city title series last year. The Liberty Bells have Jack Strawhun and Al Michell of the old Flint team, while the Larrs have Oliver Parker also of the Flints.

## C. B. C. LOSES PREP LEAGUE GAME TO WESTERN MILITARY

A four-run rally in the eighth inning enabled Western Military Academy to defeat Christian Brothers College, 11 to 9, yesterday afternoon, in a Preparatory League game played at Western.

| WESTERN. | AB. | R. | H. | C. B. C. | AB. | R. | H. |
|---|---|---|---|---|---|---|---|
| Schmidt 3b | 4 | 1 | 1 | McDonald cf | 4 | 2 | 3 |
| Wilson rf | 5 | 2 | 2 | Foley ss | 4 | 0 | 1 |
| Hampton lf | 5 | 1 | 0 | Brandrick rf | 5 | 2 | 2 |
| Thompson p | 5 | 2 | 3 | McKeone lf | 4 | 0 | 0 |
| Lindale cf | 5 | 2 | 3 | Kelly 3b | 4 | 0 | 1 |
| Dlugow ss | 3 | 1 | 1 | Donohue 1b | 4 | 2 | 1 |
| Schield'orst c | 3 | 0 | 0 | Esphorst 2b | 4 | 2 | 3 |
| Dickman 1b | 4 | 1 | 2 | Ritzman c | 4 | 0 | 0 |
| Katz 2b | 4 | 1 | 0 | R. Fuchs p | 3 | 0 | 2 |
| Totals | 37 | 11 | 12 | Totals | 36 | 9 | 13 |

Western .....2 0 0 2 0 1 2 4—11
C. B. C. .....0 1 2 0 2 1 1 2— 9

Home runs—Thompson, Esphorst. Three-base hits—Schmidt, Donohue. Two-base hit—Lindale. Sacrifice hits—McDonald, Foley, Schmidthorst, Dlugow. Struck out—By Thompson, 4; by Fuchs, 6. Bases on balls—Off Thompson, 4; off Fuchs, 1. Umpire—McShone.

## THIS WEEK'S FIGHTS

(10 Rounds Unless Otherwise Specified.)

**TOMORROW.**

Jackie Brown vs. Luciano Popesco, at London, 15 rounds.
Eddie Shea vs. Steve Smith, at Pittsburg.
Battling Gizzy vs. Johnny Chiodo, at Johnstown, Pa.
Ad Warren vs. Stan Poreda, at Baltimore.
Freddy Edwards vs. Cuddy Dixon, at Zanesville, O.
Bushy Graham vs. Hymie Wiseman, at Des Moines.

**TUESDAY.**

Max Baer vs. Johnny Risko, at Cleveland.
Erwin Berlier vs. Eddie Anderson, at New Orleans.
Sammy Mandell vs. Kid Gilbert, at Mayaguros, Mexico.
Maxie Rosenbloom vs. Leo Lomski, at Portland, O.
Benny Touchstone vs. Joe Doktor, at Flint, Mich.
Jackie Fields vs. Battling Dozier, at Los Angeles.

**WEDNESDAY.**

Carl Knowles vs. Cy Shindell, at Columbus, S. C.

**THURSDAY.**

Benny McArthur vs. Buster Brown, at Hagerstown, Md.

**FRIDAY.**

Davey Abad vs. Danny Delmont, at Chicago, 8 rounds.
Harry Dublinsky vs. Tommy Grogan, at Chicago, 8 rounds.
Hymie Wiseman vs. Mike O'Dowd, at Chicago, 6 rounds.
Roy Williams vs. Owen Phelps, at Davenport, Ia.
Prince Saunders vs. Spud Murphy, at Eau Claire, Wis.
Young Jack Thompson vs. Bucky Lawless, at Chicago.
Eddie Ran vs. Billy Light, at New York.

## E. St. Louis High Gains Even Break In Double-Header

The East St. Louis high school baseball team split even in a baseball doubleheader with the Routt Prep. school of Jacksonville, Ill., yesterday afternoon on the East Side diamond. The Jacksonville team won in the first game, 16 to 6, while in the second game the East Side team trimmed Jacksonville boys, 9 to 2.

The East Side team in its last 12 games has won 10 times. The East Siders have a return engagement with the Routt school on May 23, to be played at Jacksonville.

In the first game Coach Nolen used three pitchers — Stephens, Hraba and Hinson, but the Jacksonville team made 15 hits. Lawless, Jacksonville pitcher, hit a home run. Forrest Wells, Ray Rice, and Alvin Majesky, also got four-baggers.

The second game saw the East Siders bat hard behind Forrest Wells, the team getting 11 hits off Williams and Pacotti.

The box scores:

(FIRST GAME.)

| EAST ST. LOUIS. | AB. | R. | H. | | JACKSONVILLE. | AB. | R. | H. |
|---|---|---|---|---|---|---|---|---|
| Majesky cf | 4 | 2 | 1 | | Buban ss | 4 | 0 | 1 |
| Gregory 3b | 2 | 1 | 0 | | Wagner 1b | 6 | 1 | 1 |
| F. Wells ss | 2 | 2 | 1 | | Bauer lf | 5 | 4 | 4 |
| Rice c | 4 | 1 | 2 | | Duffner 3b | 6 | 3 | 2 |
| Bischoff 2b | 2 | 0 | 0 | | Pacotti cf | 5 | 2 | 2 |
| Fash 1b | 2 | 0 | 0 | | Clark rf | 5 | 2 | 3 |
| K. Wells lf | 3 | 0 | 0 | | Beaudik 2b | 4 | 1 | 0 |
| Shimkus rf | 2 | 0 | 0 | | Dicenso c | 3 | 1 | 0 |
| Stevens p | 0 | 0 | 0 | | Lawless p | 5 | 1 | 2 |
| Haider 2b | 2 | 0 | 2 | | | | | |
| Gudat 3b | 1 | 0 | 0 | | Totals | 43 | 16 | 15 |
| Kohlmeyer 2b | 0 | 0 | 0 | | | | | |
| Smith ss | 2 | 0 | 0 | | | | | |
| Delatine 1b | 2 | 0 | 0 | | | | | |
| Henry rf | 1 | 0 | 0 | | | | | |
| Watson rf | 2 | 0 | 0 | | | | | |
| Hraba p | 3 | 0 | 0 | | | | | |
| Hinson p | 1 | 0 | 0 | | | | | |
| Totals | 35 | 6 | 6 | | | | | |

Innings ..... 1 2 3 4 5 6 7 8 9
Jacksonville . . 5 2 0 2 1 3 2 0 0—16
E. St. Louis . . 1 0 0 1 0 1 3 1 0— 6

Two-base hits—Clark 2; Bauer, Pacotti, Lawless, Haider 2. Home runs—F. Wells, Rice, Lawless, Majesky. Stolen bases—Bischoff, Rice, Buban, Fash. Wild pitches—Lawless 1, Hinson 1. Passed balls—Dicenso 2. Base on balls—Off Stevens 2; off Lawless 2; off Hraba 3; off Hinson 1. Struck out—By Stevens 1; by Lawless 15; by Hraba 3; by Hinson 4. Pitching record—Off Stevens, 4 hits, 4 runs in two-thirds innings; off Hraba, 11 hits, 12 runs in six and one third innings; off Hinson, 0 hits, 0 runs in 2 innings; off Lawless, 6 hits, 6 runs in nine innings.

(SECOND GAME.)

| EAST. ST. LOUIS. | AB. | R. | H. | | JACKSONVILLE. | AB. | R. | H. |
|---|---|---|---|---|---|---|---|---|
| Majesky cf | 2 | 0 | 0 | | Buban ss | 3 | 1 | 0 |
| Gregory 3b | 3 | 1 | 1 | | Wagner 1b | 2 | 0 | 0 |
| F. Wells p | 4 | 1 | 2 | | Bauer lf | 4 | 0 | 0 |
| Rice c | 4 | 1 | 0 | | Duffner 3b | 3 | 1 | 2 |
| Bischoff 2b | 4 | 2 | 3 | | Pacotti cf-p | 3 | 0 | 1 |
| Fash 1b | 4 | 0 | 1 | | Clark rf | 3 | 0 | 1 |
| K. Wells lf | 4 | 0 | 1 | | Beaudik 2b | 3 | 0 | 1 |
| Haider rf | 3 | 2 | 2 | | Dicenso c | 2 | 0 | 0 |
| Gudat ss | 2 | 1 | 1 | | Williams p | 2 | 0 | 0 |
| | | | | | Duffner c | 1 | 0 | 0 |
| Totals | 30 | 9 | 11 | | Lawless cf | 1 | 0 | 0 |
| | | | | | Totals | 27 | 2 | 5 |

Innings ..... 1 2 3 4 5 6 7
Jacksonville ..... 0 1 0 0 1 0 0— 2
East St. Louis..... 0 2 1 0 3 3 *— 9

Two-base hits—Pacotti, Wells. Three-base hit—Bischoff. Sacrifice hit—Warner. Stolen bases—Majesky, Haider, Gudat (2). Passed ball—Rice. Hit by pitched ball—By Williams (Majesky). Ball—Williams (2). Base on balls—Off Wells, 2; off Williams, 2. Struck out—By Wells, 11; by Williams, 7. Pitching record—Off Wells 5 hits, 2 runs in 7 innings; off Williams, 10 hits, 8 runs in 6 2-3 innings; off Pacotti, 1 hit, 1 run in 1-3 inning.

**PENN BEATS YALE ON TRACK.**
By the Associated Press.

NEW HAVEN, Conn., May 2.—Penn defeated Yale here today in a dual track and field meet by the margin of one-third of a point. Final results were: Penn 67 2-3, Yale 67 1-3.

## GRAMMAR SCHOOL RESULTS, SCHEDULE

**LAST WEEK'S RESULTS.**

GROUP A.
Lyon 11, Scruggs 8.
Blow 12, Mount Pleasant 5.
Woodward 2, Carondelet 1.

GROUP B.
Oak Hill 10, Meramec 7.
Froebel 27, Monroe 10.
Long 19, Fanning 2.

GROUP C.
Madison 10, Shenandoah 1.
Gardenville 15, Kennard 10.
Mullanphy 13, Grant 2.

GROUP D.
Adams 13, Wyman 6.
Hodgen 6, Mason 2.

GROUP E.
Longfellow 20, Lindenwood 13.
Cote Brilliante 8, Wilkinson 5.
Rock Spring 20, Shaw 1.

GROUP F.
Stix 26, Field 7.
Dewey 6, Marquette 5.
Roe 13, Gratiot 12.

GROUP G.
Ames 4, Irving 3.
Blair 3, Ashland 0.
Harrison 5, Eliot 4.

GROUP H.
Bryan Hill 25, Clay 2.
Walbridge 10, Lowell 7.
Walnut Park 9, Baden 8.

GROUP I.
Cupples 9, Arlington 2.
Hempstead 4, Mark Twain 2.
Lacledе 8, Benton 2.

**THIS WEEK'S SCHEDULE.**

Group A—May 4, Blow vs. Carondelet; May 6, Scruggs vs. Woodward.
Group B—May 6, Meramec vs. Monroe; May 8, Fanning vs. Oak Hill; May 8, Long vs. Froebel.
Group C—May 5, Kennard vs. Grant; May 5, Mullanphy vs. Madison; May 5, Gardenville vs. Shenandoah.
Group D—May 7, Adams vs. Garfield; Busch vs. Mason; Hodgen vs. Wyman.
Group E—May 5, Rock Spring vs. Wilkinson; Shaw vs. Longfellow; May 7, Cote Brilliante vs. Lindenwood.
Group F—May 5, Gratiot vs. Dewey; Stix vs. Roe; Field vs. Marquette.
Group G—May 6, Webster vs. Ashland; Irving vs. Eliot; Ames vs. Blair; Harrison, bye.
Group H—May 6, Walbridge vs. Bryan Hill; Clay vs. Baden; Walnut Park vs. Lowell.
Group I—May 4, Cupples vs. Benton; May 6, Mark Twain vs. Arlington; May 7, Lacledе vs. Hempstead.

## MUNY LEAGUE PITCHER STRIKES OUT 18 BATTERS

Firing started along all sections of the Municipal Baseball Association front yesterday afternoon in the Saturday division, with teams in all Saturday leagues wheeling into action. The Saturday teams were a week late in getting started due to the adverse weather a week ago.

Opening play in the Saturday division brought few sensational performances, but on the whole the games were well played.

**Boget Fans 18 Batters.**

The best individual feat of the day was credited to Pitcher Boget of the Tabernacle Baptists in the South Side Church League. He struck out 18 batters in pitching against Dr. Fry M. E. nine, allowed only four hits, and walked three. The Tabernacle team triumphed, 11-0.

The Manchesters and the M-K-T Flyers, in the Commercial League, waged a game that was a battle right down to the last out in the ninth, with the Manchester on top, 8 to 7. The ultimate winners took the lead in the first by scoring two runs, while the Flyers tallied their first run in the third.

The Manchesters increased their lead in the seventh, scoring twice, but the Flyers got back in the game in their half by putting across three runs. That made the score 5-4, the Manchesters still leading. Both teams scored one run in the eighth, and two runs each in the ninth left the Manchesters with their one-run margin of victory.

**Currans Beat Naps, 5-2.**

In the other Commercial League game the Naps A. C. and the Curran nine put up an interesting battle, with the Currans winning out, 5-2. George Curran and Roth, pitching for the victors, held the opposition to six hits.

C. Williams, pitching for the Long Lines in the Y. M. C. A. Industrial No. 1 League, allowed McQuay-Norris only four hits, which enabled the Long Lines to come through with a 4-to-2 victory. Williams' effectiveness may have been due in some part to the fact that he couldn't control the ball, on occasion. He sent four men down to first "hit by pitcher." He walked two. The Long Lines' pitcher was also effective as a batter, getting two two-baggers in four times up.

## 61st Annual Crew Race at Western Club

The sixty-first annual spring invitation meet of the Western Rowing Club will be held today on the Mississippi, with every rowing club in St. Louis, excepting one, entered in the two races on the official program.

The feature race will be a four-oared shell event at a mile, downstream. It will be an open event with both senior and juior crews from all clubs eligible to compete. Following the four-oar shell race, a junior barge race will be held over the same distance. Six men row in barge events for each club.

Clubs which have entered crews are Century, Western, St. Louis and Central. The North End Rowing Club had not submitted its entry late last night, but may enter today.

The finish of the two races today will be at the Western Rowing Club, 5000 South Broadway. The first race will be at 3 o'clock.

## TODAY'S GAMES IN MUNICIPAL LEAGUE

CITY LEAGUE—O'Fallon No. 1, Holy Rosary vs. Leppert Roos, 1:30 p. m.; No. 1, Franklin vs. Shurkey, 3:30 p. m.; No. 2, Hermann vs. Independent, 2:15 p. m.
CONCORDIA PARK LEAGUE—Concordia No. 1, Hess vs. Omaha, 2:15 p. m.; Minnis Wood, Red Dot vs. Boys' Club Boosters, 2:15 p. m.
DE MOLAY LEAGUE—Cleveland, St. Louis vs. Carondelet, 3 p. m.; Sherman No. 2, Sentinel vs. Harmony, 3 p. m.; Forest Park No. 7, Rabboni vs. Perfection, 3 p. m.
COMMUNITY HOUSE LEAGUE—Forest Park No. 16, Auto Car vs. Rome Club, 1 p. m.; No. 9, M. A. A. C. vs. Rock Church, 1 p. m.; No. 9, Golden Eagles vs. American Coal, 3:30 p. m.; No. 15, Orchards vs Badgers, 3:30 p. m.
DIAMOND FOUR LEAGUE—Marquette No. 2, Arnold vs. South End, 1 p. m.; No. 2, Gravois A. C. vs. Sons of U. V., 3:30 p. m.
EMPIRE LEAGUE—Forest Park No. 8, Hogan A. C. vs. Christ Church, 3 p. m.; No. 11, Park A. C. vs. London Shop, 3 p. m.; No. 12, Stein vs Richmond Heights A. C., 3 p. m.
INDEPENDENT LEAGUE—Fairground No. 1, Odd Fellows vs. Hartman Shoe 1:30 p. m.; No. 1, Bly-Moss vs Ed's Best, 3:30 p. m.; No. 3, Honey Dew vs. Kingdom House, 3:30 p. m.
MERCANTILE LEAGUE — Fairground No. 2, C. A. C. vs. Coca Cola, 3 p. m.; Sherman No. 1, Banker's 13 vs. Geraghty's, 3 p. m.; Fairground No. 4, Typo's vs Hellmuths, 3 p. m.
NORTH ST. LOUIS INTERMEDIATE LEAGUE — Fairground No. 5, Kingdom House Jr. vs. Ukranian, 2:15 p. m.; Forest Park No. 16, De Bellis vs. Purple Martins Jrs., 2:15 p. m.
NORTH SIDE LEAGUE—O'Fallon No. 3, Doerr vs. Stein, 1:30 p. m.; No. 3, Ozark vs. Purple Martins, 3:30 p. m.; Fairground No. 6, St. Patrick vs. Powell, 2:15 p. m.
POLISH ROMAN CATHOLIC UNION LEAGUE—Murphy Playgrounds, St Adalberts vs. St. Casimer, 1 p. m.; Murphy Playgrounds, Kayes vs. Polish Falcons, 3:30 p. m.
SOUTH GRAND LEAGUE—Meramette No. 1, Welck vs. Candy Boosters, 2:15 p. m.; Sublette Park, Sandals vs. Budarek, 2:15 p. m.
SOUTH SIDE LEAGUE—Carondelet No. 1, Titanium Pigment vs. Bishop, 2:15 p. m.; No. 2, Monarch A. C. vs. Bemis, 2:15 p. m.
WALTHER LEAGUE—Forest Park No. 23, Grace vs. St. Jacobi, 1:30 p. m.; Forest Park No. 8, Our Savior vs. Bethlehem, 3:30 p. m.; St. Andrew draws a bye.
THOMAS E. WILSON LEAGUE—O'Fallon No. 4, Continental vs. Pal A. C., 2:30 p. m.; Concordia No. 2, Franklin vs. Junior Order United Mechanics, 2:30 p. m.
MOUND CITY LEAGUE—Forest Park No. 6, Free Wheeling vs. St. Louis, 3 p. m.; No. 1, Mullanphy vs. May Bros., 3 p. m.
PUBLIC SERVICE LEAGUE—Fairground No. 4, Easton vs. St. Charles, 9 a. m.; Sherman No. 1, De Ballviere vs. Office, 9 a. m.; Forest Park No. 11, Shops vs. Jefferson, 9 a. m.; Concordia No. 1, South Broadway vs. North Broadway, 9 a. m.
Y. M. H. A. LEAGUE—Forest Park No. 5, Golfcrafters vs. Abba Dabber, 9 a. m.; No. 12, Thomas A. C. vs. Celts, 9 a. m. Triangles drew a bye.

## MUNICIPAL RESULTS

**COMMERCIAL LEAGUE.**
Currans 5, Naps A. C. 2.
M. K. T. Flyers 7, Manchesters 8.

**SOUTH SIDE Y. M. C. A**
Emmets 12, Americans 7
S. W. Optimists 4, Agugas 4 (9 innings, tie).
Wolverines 14, Minnie Wood Optimists 2

**WEST END CHURCH LEAGUE.**
Memorial Congregational 18, Immanuel M. E. 6.
Immanuel Baptist 17, Arlington M. E. 3.
Hamilton Christian 16, Euclid Baptist 4.

**Y. M. C. A. NO. 1.**
McQuay-Norris 4, Long Lines 2.
Quick Meal 14 Wabash 2.

**Y. M. C. A. NO. 2.**
Fouke 7, Midwest 3.
Mooneys, 17, Foshers 5.

**Y. M. C. A. NO. 3.**
Red Goose 15, Peters 6.
Cherokees 20, Stars 7.

**EVANGELICAL INTERMEDIATE**
St. Peters 6, Independents 4.

**EVANGELICAL SENIOR.**
Independents 9, Ebenezers 14.
St. Johns 11, Bethel 1.

**ST. LOUIS CHURCH LEAGUE JUNIORS.**
Eden Immanuel 12, Third Baptists 9.
Memorial Blvd. 13, Church of Redeemer 9.

**SOUTH SIDE CHURCH LEAGUE.**
Lafayette Park Baptists 17, Christy M. E. 4.
Compton Heights Baptist 22, Tyler Presbyterian 11.
Tabernacle Baptist 11, Dr. Fry M. E. 0.

**DOWNTOWN CHURCH LEAGUE.**
Third Baptist 15, Union M. E. 3.
Centenary M. E. 27, Wagoner M. E. 11.

**NORTH SIDE CHURCH LEAGUE**
Calvary Baptist 8 Bellefontaine 2
Bethel Mission 21, St. Louis Park 2.
Fourth Baptist 13, Wagoner Place 5.

**Weight Lifting Meet.**

Three Western A. A. U. weightlifters successfully defended their championship laurels, and three new champions were crowned in the second annual weight lifting championship contests held last night at the Young Men's Hebrew Association.

Albert Michell, featherweight; John Kersting, welterweight, and Edward Zercher, middleweight, were the three successful title holders, while Harry Evans, bantamweight; Edgar Farber, light-heavyweight, and Henry Kersting Jr., heavyweight, are the new champions.

## EAST ST. LOUIS MUNY AND INDEPENDENT SEASONS OPEN TODAY

The official baseball season will be ushered in this afternoon in East St. Louis when the Municipal and Independent Leagues play their first games. The Municipal games will be played at the Jones Park in East St. Louis, while the Independent games will be played on the diamonds of the league teams.

The schedule for the Municipal League for this afternoon will be the East Sides against the Greyhounds on Diamond No. 1, and the M. and O's against the Polish National Alliance on Diamond No. 2.

The Municipal League was won last year by the Polish National Alliance team and from all indications they will repeat. There will be nine games in each half and the winners of each half will meet in a post-season play-off at the end of the season.

The Independent League is composed of six teams with a 20-game program that will be finished Sept. 13. The league will begin its first year of existence when the program gets under way this afternoon. The schedule is as follows: Central Stats St. A. C. vs. Mirrings at Fifty-first and State street; Stenzels vs. Randalls at Thirty-fifth and Brady; and the Dauers vs. Food Distributors at Seventy-ninth and State

## WESTERN MILITARY TRACK MEN DEFEAT ST. LOUIS U. HIGH

The Western Military Academy track team defeated St. Louis University High School, 72 to 50, in a dual meet held yesterday at Alton.

The summaries:

100-YARD DASH—Won by Peterman (St. L.); Courtney (St. L.) second; Schmidt (St. L.), third. Time 10:2-5s.
220-YARD DASH—Won by Courtney (St. L.); Peterman (St. L.), second; Schmidt, (St. L.), third. Time, 23-5s.
440-YARD DASH—Won by Courtney (St. L.); White (W. M. A.), second; Sullivan (W. M. A.), third. Time, 55-9s.
880-YARD RUN—Won by Ellingwood (W. M. A.); Smith, W. M. A.), second; Bellson (W. M. A.), third. Time, 2m 10-6s.
MILE RUN—Won by Titus (W. M. A.); Elms (W. M. A.), second; Mattis (St. L.), third. Time, 5m 2s.
120-YARD HIGH HURDLES—Won by Rossborough (W. M. A.); Heynie (W. M. A.), second; Curran (St. L.), third. Time—:18.3.
220-YARD LOW HURDLES—Won by Rossborough (W. M. A.); Curren (St. L.), second; Schmidt (S. L.), third. Time—:27.2.
DISCUS THROW—Won by Ravariko (St. L.); Sullivan (W. M. A.), second; Wagner (W. M. A.), third. Distance—100 ft.
SHOTPUT—Won by Sullivan (W. M. A.); Brady (St. L.), second; Ravarino, St. L.), third. Distance—40 ft. 9½ in.
POLE VAULT—Won by Heinlein (W. M. A.); Smith, (W. M. A.), second; Thrasher (W. M. A

# ...and here's how

# Post-Dispatch Want Ads Can HELP YOU

***A Few of the More Than 100 Ways in Which They Are Serving Readers***

Animal and bird lovers use the Animal, Horses and Vehicles and Poultry and Bird Columns to buy, sell and exchange.

Home-hunting is made easy by consulting the Real Estate For Sale and For Rent Columns, daily and Sunday.

Business buildings and manufacturing plants are located, sold and leased through the Real Estate pages.

Buyers for used cars are located and good cars easily selected through the Automobile Columns.

Capable office, store, factory and other workers are quickly called through the Help Wanted Columns.

The want pages find men with money for business expansion, through the Business Opportunity wants.

Many desirable articles are bought and sold through the Miscellaneous for Sale classifications.

Paying tenants for spare rooms are obtained through the Room For Rent Classes.

Persons who find lost articles are located and lost articles recovered through the Lost and Found Column.

Musical instruments are bought and sold, and instructors located through the Musical Columns.

Motorcycles and bicycles for business or pleasure are marketed through the Bicycle and Motorcycle Columns.

Household Appliances listed under Household Goods For Sale find ready buyers.

Established businesses are bought and sold through the Business For Sale and Business Wanted Columns.

Congenial boarders in private homes watch the Rooms with Board Columns to locate.

Resorts are bought and sold and summer cottages rented through the Resort Columns.

Buyers depend upon the big Want Directory to tell them where they can buy many articles easy to resell.

REGULARLY *the Post-Dispatch* prints far more "Want" and Real Estate advertisements than appear in all of the THREE other St. Louis newspapers COMBINED .....

# Call MAin 11-11 for an Adtaker

## Or Leave the Want Ad With Your Druggist


PART FOUR.

## *Many Invited To Four Tea Parties Today*

**Mr. and Mrs. W. N. Claggett, Mr. and Mrs. Beverly Jones, Mr. and Mrs. Neal Wood and Mrs. Gustav Bischoff to Entertain.**

SUNDAY afternoon tea parties are providing pleasant diversion for the socially prominent. Four such affairs have been planned for today.

About 130 guests have been invited to tea at the home of Mr. and Mrs. William N. Claggett, 5115 Lindell boulevard, this afternoon complimenting their son and daughter-in-law, Mr. and Mrs. William N. Claggett Jr. of Los Angeles, Cal., who, with their small son, William N. III, have arrived in St. Louis for a month's visit.

Spring blossoms with peach tints predominating, will be used in the house decorations. The candle-lit tea table will be presided over by Mrs. James Douglas Streett, Miss Marie Wilson, Miss Florence Jones, Miss Martha Pettus, Mrs. Fielding Childress, Mrs. John D. Fanciscus, Mrs. William Alexis Borders and others.

The guests will include a group of the debutantes and the young married set, some of them friends of Mr. and Mrs. Claggett's son-in-law and daughter, Mr and Mrs. Donald Danforth.

Mr. and Mrs. Claggett Jr. will remain until early June, when they will go to Cleveland, O., to be the guests of Mrs. Claggett's parents, Mr. and Mrs. Percy J. Morgan.

Mr. and Mrs. Beverly Jones will be host and hostess at a large tea this afternoon at their new country place, Beverly Hall, in Huntleigh Village, the first large party to be given there. The entire lower floor will be decorated with flowers, many of them gathered from the gardens of Beverly Hall. The tea table, arranged in the dining room, will be adorned with spring blossoms and lighted by yellow tapers in silver candelabra. Mr. and Mrs. Jones will receive in the drawing room before the fireplace, which has been banked in greenery and flowers. She will wear a gown of white chiffon and a shoulder corsage of orchids.

The guests, numbering several hundred, also will be entertained on the terrace which affords a view of many miles of surrounding country. The portico has been decorated in bowls of red tulips and cerneries holding white geraniums. Red and white chairs under bright umbrellas add a note of color to the terrace. The house, colonial in design, with its great white pillars and carved arches, is authentically furnished and decorated, and is one of the most attractive places in Huntleigh.

Assisting Mr. and Mrs. Jones in entertaining their guests will be members of their family including Mrs. Wilkins Jones, Mrs. Le Grand Jones, Mrs. Senter B. Jones, Miss Cornelia, Miss Harries and Miss Julia Jones. The tea table will be in charge of Mrs. E. G. Rolwing, Mrs. Walter L. Mayne, Mrs. Charles H. Krause II, Mrs. James T. Pettus, Mrs. Griffin Watkins, Mrs. Benedict Farrar, Mrs. William S. Ford, Mrs. Bryan Mullanphy Taylor and Miss Louise Keeshan.

Mr. and Mrs. Harley Beall Caywood, the latter formerly Miss Marian Rugg, daughter of Mr. and Mrs. Otto E. Rugg, 10 North Kingshighway, will be guests of honor at a mixed tea this afternoon for which Mr. and Mrs. Neal S. Wood, 10 North Kingshighway, will be host and hostess.

The tea table will be decorated in an arrangement of spring flowers and illuminated by ivory tapers in antique silver candelabra. Those serving will include Miss Elizabeth Cabell Gray, Mrs. George Mulroy, Mrs. Robert Arthur, Mrs. Walter Stanley and Mrs. Arthur Bond of Mexico, Mo. Seventy-five guests have been invited to call between 5 and 7 o'clock.

Mrs. Gustave Bischoff Jr. has invited a party of friends to her home in Forest Ridge for a garden party this afternoon, preceding her departure on a journey East where she will join her daughter, Miss Marion Bischoff, who departed a few days ago. Tea will be served in the dining room, which is to be decorated with spring flowers and illuminated by ivory tapers. The guests will be invited to view the garden, which is filled with blooming tulips.

Those serving will be Miss Mildred and Miss Dorothy Burg, Miss Lula Schaefer and Mrs. Carl Soes.

Next Saturday afternoon Dr. and Mrs. W. McKim Marriott will give a tea at their home, 6 Fair Oaks. Mrs. John Beverly Robinson, mother of the hostess, and Dr. and Mrs. George R. Throop will assist in receiving the guests, who have been invited from 4 to 7 o'clock. Mrs. Sherwood Moore, Mrs. Philip J. Schaffer, Mrs. Evarts Graham, Mrs. Walter L. Upson, Mrs. Walter McCourt, Mrs. Leo Loeb and Mrs. Francis H. Pough will serve.

ST. LOUIS POST-DISPATCH

# SOCIETY NEWS SECTION

PART FOUR. ST. LOUIS, SUNDAY MORNING, MAY 3, 1931 PAGES 1—12G

## Many Invited To Four Tea Parties Today

**Mr. and Mrs. W. N. Claggett, Mr. and Mrs. Beverly Jones, Mr. and Mrs. Neal Wood and Mrs. Gustav Bischoff to Entertain.**

SUNDAY afternoon tea parties are providing pleasant diversion for the socially prominent. Four such affairs have been planned for today.

About 150 guests have been invited to tea at the home of Mr. and Mrs. William N. Claggett, 5115 Lindell boulevard, this afternoon complimenting their son and daughter-in-law, Mr. and Mrs. William N. Claggett Jr. of Los Angeles, Cal., who, with their small son, William N. III, have arrived in St. Louis for a month's visit.

Spring blossoms with peach tints predominating, will be used in the house decorations. The candle-lit tea table will be presided over by Mrs. James Douglas Streett, Miss Marie Wilson, Miss Florence Jones, Miss Martha Pettus, Mrs. Fielding Childress, Mrs. John D. Fanciscus, Mrs. William Alexis Borders and others.

The guests will include a group of the debutantes and the young married set, some of them friends of Mr. and Mrs. Claggett's son-in-law and daughter, Mr and Mrs. Donald Danforth.

Mr. and Mrs. Claggett Jr. will remain until early June, when they will go to Cleveland, O., to be the guests of Mrs. Claggett's parents, Mr. and Mrs. Percy J. Morgan.

Mr. and Mrs. Beverly Jones will be host and hostess at a large tea this afternoon at their new country place, Beverly Hall, in Huntleigh Village, the first large party to be given there. The entire lower floor will be decorated with flowers, many of them gathered from the gardens of Beverly Hall. The tea table, arranged in the dining room, will be adorned with spring blossoms and lighted by yellow tapers in silver candelabra. Mr. and Mrs. Jones will receive in the drawing room before the fireplace, which has been banked in greenery and flowers. She will wear a gown of white chiffon and a shoulder corsage of orchids.

The guests, numbering several hundred, also will be entertained on the terrace which affords a view of many miles of surrounding country. The portico has been decorated in bowls of red tulips and cineries holding white geraniums. Red and white chairs under bright umbrellas add a note of color to the terrace. The house, colonial in design, with its great white pillars and carved arches, is authentically furnished and decorated, and is one of the most attractive places in Huntleigh.

Assisting Mr. and Mrs. Jones in entertaining their guests will be members of their family including: Mrs. Wilkins Jones, Mrs. Le Grand Jones, Mrs. Senter B. Jones, Miss Cornelia, Miss Harries and Miss Julia Jones. The tea table will be in charge of Mrs. E. G. Rolwing, Mrs. Walter L. Mayne, Mrs. Charles H. Krause II, Mrs. James T. Pettus, Mrs. Griffin Watkins, Mrs. Benedict Farrar, Mrs. William S. Ford, Mrs. Bryan Mullanphy Taylor and Miss Louise Keeshan.

Mr. and Mrs. Harley Beall Caywood, the latter formerly Miss Marian Rugg, daughter of Mr. and Mrs. Otto E. Rugg, 10 North Kingshighway, will be guests of honor at a mixed tea this afternoon for which Mr. and Mrs. Neal S. Wood, 10 North Kingshighway, will be host and hostess.

The tea table will be decorated in an arrangement of spring flowers and illuminated by ivory tapers in antique silver candelabra. Those serving will include Miss Elizabeth Cabell Gray, Mrs. George Mulroy, Mrs. Robert Arthur, Mrs. Walter Stanley and Mrs. Arthur Bond of Mexico, Mo. Seventy-five guests have been invited to call between 5 and 7 o'clock.

Mrs. Gustave Bischoff Jr. has invited a party of friends to her home in Forest Ridge for a garden party this afternoon, preceding her departure on a journey East, where she will join her daughter, Miss Marion Bischoff, who departed a few days ago. Tea will be served in the dining room, which is to be decorated with spring flowers and illuminated by ivory tapers. The guests will be invited to view the garden, which is filled with blooming tulips.

Those serving will be Miss Mildred and Miss Dorothy Burg, Miss Lois Schaefer and Mrs. Carl Soest.

Next Saturday afternoon Dr. and Mrs. W. McKim Marriott will give a tea at their home, 6 Fair Oaks. Mrs. John Beverly Robinson, mother of the hostess, and Dr. and Mrs. George R. Throop will assist in receiving the guests, who have been invited from 4 to 7 o'clock. Mrs. Sherwood Moore, Mrs. Philip A. Schaeffer, Mrs. Evarts Graham, Mrs. Walter L. Upson, Mrs. Walter E. Meyer, Mrs. Leo Loeb and Mrs. Francis H. Pough will serve.

MRS. JOHN B. DENVIR JR., photographed on the Augustus preceding her departure for Europe recently. —Metropolitan photo.

MRS. ARTHUR B. SHEPLEY, her son, Arthur B. Shepley, and her daughter, Miss Mary Merwin Shepley on the Veendam, homeward bound from a spring trip to Bermuda. —Ella Barnett.

MISS ANNE BRACKENRIDGE of Pasadena, Cal., who is the guest of Mrs. Jane Parsons. —Ashen-Brenner.

MRS. ROBERT GRIFFITH BELL, Before her marriage, April 25, she was Miss Hortense Lucks, daughter of Mr. and Mrs. Theodore Lucks. —Schweig

MRS. JAMES NEGLEY COOKE JR., formerly Miss Frances Ann Bonfoey, daughter of Mr. and Mrs. Laurence Powers Bonfoey, Quincy, Ill. Her wedding took place yesterday. —The Art Temple, Quincy.

MISS BARBARA McCOURTNEY, daughter of Mr. and Mrs. Spencer McCourtney. She will ride in the childrens' classes during the horse show to be given Friday, Saturday and Sunday at the Missouri Stables. —Straus.

MISS LOUIS JEAN MILLER of Cincinnati, who is the guest of Mrs. James E. Brodhead —Ashen-Brenner.

## Barron P. Lambert Weds Virginia Girl

NEW YORK, May 2.

MISS HULDAH JUSTICE WILLIAMS, daughter of Berkeley Williams of Richmond, Va., was married at 6:30 o'clock this evening to Barron Proctor Lambert, son of Mrs. Helen C. Smith Lambert, 270 Park avenue, formerly of St. Louis, and the late Jordan W. Lambert. A reception at Sunnycrest, the home of the bride's uncle and aunt, Mr. and Mrs. Lewis C. Williams, in West Hampton, Richmond, followed the ceremony, which was performed by the Rev. C. W. Sheerin, in Grace and Holy Trinity Church, Richmond.

Miss Amelia P. Woodward was maid of honor, and Mrs. Henry C. Hoar, matron of honor. The other bridal attendants were Miss Maude Williams, Miss Nora Lee Antrim, Miss Elizabeth Lee Valentine and Mrs. Jordan W. Lambert. Miss Margery Daniel and John Greene Carley were flower girl and page, respectively.

Mr. Williams gave his daughter in marriage. She wore a gown of ivory satin made with cowl neckline, and circular train formed by the skirt. Her veil, of old family lace and tulle, was held with orange blossoms, and she carried lilies of the valley and orchids, tied with velvet streamers. All of the bridal attendants wore crepe de chine frocks of turquoise blue made on simple lines. The maid and matron of honor carried arm bou-

Continued on Page 2, Column 3.

## Two Parties Given For Debutantes

TWO debutante parties were given last night. At the Bellerive Country Club Mr. and Mrs. Felix E. Gunter, 37 Portland place, entertained a group of this season's buds and their escorts in honor of Miss Jane Allen Connett, daughter of Mr. and Mrs. William Carroll Connett, 4422 Lindell boulevard.

Mrs. Connett's parents, Mr. and Mrs. August Schlafly, 4442 Lindell boulevard, have departed for Mountain Valley, near Hot Springs, Ark., as is their annual custom, to remain until autumn.

Mr. and Mrs. S. Watts Smyth, 16 Brentmoor, gave a buffet supper last night in honor of Mrs. Smyth's debutante sister, Miss Louise Goddard, daughter of Mr. and Mrs. Warren Goddard of Brentmoor. The guests included 25 of the debutantes and their escorts; Herbert Bagg of Chicago, who is their guest, and Miss Susan Reynolds of Toledo, who is spending the week-end with Miss Goddard.

Several other out-of-town guests are being entertained in St. Louis. Miss Peggy Cahill, daughter of Mr. and Mrs. M. Harrison Cahill, 15 Washington terrace, has as a visitor Miss Nancy Chisholm of Savannah, Ga., a debutante of the last season. Miss Chilholm will be guest of honor at several parties during her stay.

Miss Valerie Baker, daughter of Mrs. Walter Russell of Paris, France, formerly of St. Louis, is visiting her grandmother, Mrs. Sam Lazarus, at the Mayfair Hotel.

Late in May Mrs. Calvin Anderson Case of Bronxville, N. Y., and her baby daughter will come to St. Louis to visit her parents, Mr. and Mrs. Clinton L. Whittemore, 6420 Forsythe boulevard, and will remain to take part in the Gardner-Hawes wedding June 6.

Mr. and Mrs. A. B. Lansing, 5 Wydown terrace, are entertaining her sister, Miss Mary Virginia Woodcock, Salisbury, Md., who will make an indefinite visit. Mr. and Mrs. Lansing and their family will spend the summer at Ocean City, Md.

Miss Carolyn Schofield, Highland Park, Ill., has arrived to visit her brother-in-law and sister, Mr. and Mrs. Blasdel Shapleigh, 3 Southmoor. She has been spending the winter in California and is on her way home.

Mr. and Mrs. Ralph Polk Buell of New York will come to St. Louis in June to be the guests at the wedding June 27 of Miss Janet Shields, daughter of Mrs. George H. Shields Jr., 501 Clara avenue, and Paul Franco. The ceremony will take place in the Church of St. Michael and St. George at 5:30 o'clock in the afternoon.

Informal parties are being given complimentary to Miss Anne Brackenridge of Pasadena, Cal., who is visiting Mrs. Jane Parsons of the Park Plaza.

Mr. and Mrs. Charles Wiggins, 17 Portland place, have as their guests their son-in-law and daughter, Capt. and Mrs. Clarence L. Arnold of Pasadena, Cal., who are on their way home after a visit in Washington. Capt. and Mrs. Arnold will spend the summer in Europe.

## Red Cross Plans Annniversary Dinner

THE fiftieth anniversary of the organization of the American Red Cross will be observed on May 21 by over 3000 chapters throughout the United States. The St. Louis Chapter will give a dinner at the Coronado Hotel that night.

Mrs. Frank V. Hammar, chairman of the chapter, has invited many prominent women to serve on the anniversary committees, and it is hoped to make the dinner a reunion of Red Cross war workers.

Mrs. John T. Davis Jr., Mrs. Joseph Bray and Mrs. J. B. Rule are on the committee to interest the former workers in the dinner, and Mrs. Harvey G. Mudd is chairman of the dinner arrangements. Mrs. Eugene Towner Senseney is arranging a pageant in historic Red Cross episodes.

## Hawes-Gardner Wedding Set For June 6

**Ceremony Will be Held at 5 P. M. at Home of Bride, with the Rev. Dr. James E. Crowther Officiating.**

ARRANGEMENTS have been completed for the marriage of Miss Janet Gardner, daughter of former Gov. and Mrs. Frederick Dozier Gardner, 4508 West Pine boulevard, and Robert N. Hawes, son of Richard S. Hawes, 4943 Maryland avenue, one of the most important of a long list of June weddings.

Miss Gardner has chosen Saturday, June 6, as the date for the ceremony, which will take place at 5 p. m. at the Gardner home, the Rev. Dr. James E. Crowther of the Grace Methodist Church officiating. Guests at the ceremony will be limited to members of the families and a few close friends. A large reception for several hundred guests will follow at 5:30 o'clock.

Mrs. Bernard Shea Horne Jr., Pittsburg, Pa., who, before her marriage was Miss Kathleen Sheldon, will be matron of honor. The bridesmaids will be Mrs. Dozier L. Gardner, sister-in-law of the bride; Miss Dorina Kennerly, Miss Susie Singleton, Mrs. John J. Giessner II, Boston, formerly Miss Martha Sluder; Mrs. Calvin Anderson Case, Bronxville, N. Y., who was Miss Elsie Whittemore; Miss Roccena Baldwin, Mrs. Francis Boyer, Philadelphia, formerly Miss Mary Brooks Holmes, and Mrs. Alan Thompson Smith, who was Miss Katherine Herndon Smith. All of the young women were contemporary debutantes with Miss Gardner a few seasons ago.

Richard Simrall Hawes Jr., will serve his brother as best man, and the ushers will be Samuel D. Capen Jr. and Martin Lammert III, his brother-in-law;; Dozier L. Gardner, William King Gardner, brothers of the bride; Elliot Kingman Ludington Jr., Albert Bond Lambert Jr., Rembert La Beaume, Edward M. Durham III and Millard Smith.

Miss Clara Russell Beardslee, daughter of Mr. and Mrs. Frank D. Beardslee, 417 West Swon avenue, Webster Groves, has chosen Wednesday, June 10, as the date for her marriage to Robert B. Rodgers, son of Mr. and Mrs. James A. Rodgers, 5666 Cates avenue. The wedding will take place at then Webster Groves Presbyterian Church at 5 p. m., with the Rev. David M. Skilling officiating.

She will have as her maid of honor Miss Ruth Starkey of Oklahoma City. The matron of honor will be Mrs. Hervey Ganse Little of Baltimore. Mrs. Little, before her marriage at the Chrismas holidays, was Miss Mary Virginia Skilling.

The bridesmaids will be Miss Ruth Hardcastle, Miss Edna Sutter, Miss Madeleine Closs, Miss Alice Hutchinson, Miss Quinette Cowan, Mrs. George Weber Jr., sister of the prospective bridegroom, Mrs. Walter Metcalf, Mrs. James A. Weaver Jr., Mrs. George Hamilton, Mrs. Joseph Bauer and Mrs. Robert S. Bassett. Mr. Rodgers has not completed his list of groomsmen and ushers.

The marriage of Miss Julia Klipstein, daughter of Mr. and Mrs. Ernest C. Klipstein, 22 Brentmoor, and Carl Higbee Schlapp Jr., son of Mr. and Mrs. Carl H. Schlapp of Algonquin Lane, Webster Groves, will take place the afternoon of May 23, at 5 o'clock at the Klipstein home. The Rev. Dr. George R. Dodson of the Church of the Unity will officiate and a reception will follow.

The bride will be attended by Miss Kathryn Blair, Miss Betty Rathmann, Miss Natalie Moffitt, Miss Eline Jarvis and Mrs. John Valle Janes. Arthur Bordon of New York will be best man, and the groomsmen will include George Schlapp, brother of the bridegroom; McVeigh Goodson and Charles Thompson.

MISS MARY LOUISE WHITE, daughter of Mr. and Mrs. Edward J. White, 8 Aberdeen place, became the bride yesterday at noon of Francis Dean Burnett, son of Mr. and Mrs. Frank A. Burnett, 5044 Wabada avenue. The ceremony was performed at the home of the bride's parents, which was decorated with spring flowers and sprays of wild crab apple blossoms. The Rev. Dr. Wofford C. Timmons of the First Congregational Church read the service in the presence of the families of the bride and bridegroom.

The bride, who was unattended, wore a gown of filmy white chiffon and carried a bouquet of roses and lilies of the valley.

A wedding breakfast was served, after which Mr. and Mrs. Burnett departed on a honeymoon in the East. They will be at home to their friends at 901 Concordia lane after May 15.

The bride attended Hosmer Hall, Kenwood Hall, Los Angeles, and the Morse School of Expression. Mr. Burnett is a graduate of the Rensselaer Polytechnic Institute at Troy, N. Y.

## Plans for Girls' Play Day, May 16

MORE than 500 girls of St. Louis will participate in the first annual Girls' Play day at Forest Park Saturday, May 16, from 10 a. m. to 4 p. m., according to plans worked out by the Girls' Work Council, a committee of the St. Louis Community Council.

Among organizations participating are: The Girl Scouts, Girl Reserves of the Y. W. C. A., Neighborhood House, Wesley House, Kingdom House, Caroline Mission, Grace Methodist Church, Delmar Baptist Church, East St. Louis Girl Scouts, and Girl Reserves and International Institute.

**Ethical Society Entertainment.**

The Woman's Auxiliary of the Ethical Society will hold its annual new members' supper this evening.


SONNENFELD'S
610 to 618 WASHINGTON AVE.

*Pay Less if You Want to—but NOT if You Want Quality*

**Fur Coats Relined**

*Cleaned, Glazed, Stored*

**$25**

**1. A Variety of Linings** . . . patterns and colors, as well as plain satin. The finest quality available!

**2. Cleaned by Furriers'** special process; glazed; small rips mended; loops reinforced; buttons sewed.

**3. Cold, Dry-Air Storage** in our super-safe vaults. Each coat has spacious quarters—to allow cold air to circulate around it.

**4. Charges Not Payable** until coat is removed from the storage vaults.

*(Furs—Third Floor.)*



SONNENFELD'S
610 to 618 WASHINGTON AVE.

**You SAVE As Much As One Half!**

***Compare! This Is the Lowest Price the Town Has Seen for Such FINE***

**Four and Six Button Imported GLOVES**

***Of Genuine Velvetta and Kid Suede!***

**$1.89**

*Regular $3.98 and $2.98 Qualities!*
*Only 2000 Pairs . . . SO COME EARLY!*

***Summer Shades***

White, Eggshell, Beaver, Gray, Mode, Beige, Opaline, Bisque

Included are Kid and Suede Golf Gloves . . . SLIP-ONS . . . STRAPS . . .BUTTON-CLASPS. We made this spectacular purchase without a moment's hesitation . . . we don't have to think long about French made gloves of selected, supple, WASHABLE light-weight skins . . . with needled backs.

*(Glove Shop . . . First Floor.)*


## Barron P. Lambert Weds Virginia Girl

Continued From Page One.

quets of pernet roses and yellow snapdragons, and the other attendants bronze snapdragons and talisman roses. The church was decorated with Easter lilies and cybodium ferns ,and illuminated by tall candles placed at intervals along the aisles.

Jordan W. Lambert of Stamford, Conn., and Sea Island Beach, Ga., was best man for his brother, and the ushers were George Faithfull of New York, Maurice Davier of Montclair, N. J.; Edwin Lame of Philadelphia, Pa.; Henry C. Hoar of Richmond, and Berkeley Williams Jr., of Paris, France.

The bride is a graduate of Sweetbriar and Mr. Lambert of Massachusetts Institute of Technology. Following a three-month wedding trip abroad, Mr. and Mrs. Lambert will make their home at 480 Park avenue.

**College Club Benefit Bridge**

Tables are being reserved for the College Club benefit bridge party, which will be held at the clubhouse, 5428 Delmar boulevard, Friday afternoon and evening. The proceeds will be used to improve the tearoom and houes. The House Committee, Mrs. Robert L. Latzer, chairman, has charge of the party. In the afternoon tea will be served by the members of the Hospitality Committee, of which Mrs. Henry Feet is chairman, and in the evening a buffet supper will be served by members of the Special Meetings Comimttee, of which Mrs. C. Corwith Wagner is chairman.


**RELIABLE FUR WORK**
**PRICES REDUCED**
**25% to 40%**
**PAY NEXT FALL**
If You Store Your Coat With Us

Get our estimate; we can save you many dollars. Now is the time to have your fur coat repaired or remodeled at low cost.

**COLD FUR STORAGE**
Call CEntral 4904 and our bonded messenger will call.
MAIL ORDERS HANDLED.

**Landers-Pearlman Fur Co.**
Est. 1918
312 N. 6th St., 4th Floor Opp. Famous


## Webster Groves

MRS. EDWIN C. HYDE, 459 Somerset avenue, has gone to Zanesville, O., for a short visit with her parents, Mr. and Mrs. E. M. Ayers, who recently returned from a trip through the Panama Canal.

Mr. and Mrs. Joseph Weir, 19 West Lockwood avenue, have had as their guests their daughters, Mrs. Paul Gilroy of Detroit and Mrs. Howard Erskine of Bronxville, N. Y.; also their son, Tom Weir of Flat River, Mo. Mr. and Mrs. Weir celebrated their fortieth wedding anniversary at an informal dinner party Thursday evening.

Mrs. Elwood Street of Washington, D. C., is the guest of Mr. and Mrs. Roscoe Anderson, 456 Baker avenue.

Dr. and Mrs. Joseph H. Williams, 133 Helfenstein place, were the week-end guests of Dr. and Mrs. William R. North of Gray's Summit. Dr. and Mrs. North returned home a fortnight ago from Venice, Fla., where they had a cottage for five months.

Mrs. Philip O. Viall, 220 Bristol place, entertained yesterday afternoon at a tea complimenting her mother, Mrs. Charles C. Tuke of Rochester, N. Y., who arrived last week for a visit. Mrs. Viall was assisted in receiving by Mrs. John C. Hall, Mrs. Roger P. Annan Jr., Mrs. James R. Harris, Mrs. Edward Pierce, Mrs. Joseph H. Williams, Mrs. Thomas Webster, Mrs. H. G. Hedgecock, Mrs. Arthur Wayne Green and Mrs. Jacob Van Dyke. Mrs. Viall has also as guest over the week end Mrs. R. H. Collins of Cincinnati.

Mr. and Mrs. Alfred E. C. Hall have as their guests for several days Mr. and Mrs. James McPherson of Boston. Mr. and Mrs. Hall are planning a trip to Auburn, Me., in the early summer to visit their son-in-law and daughter, Mr. and Mrs. Elmer Darling and their two children.

Miss Marian and Miss Doris Ervin, daughters of Mr. and Mrs. Charles E. Ervin, 255 Blackmer place, departed Wednesday for Washington, where they will be the guests of their sister, Miss Sarah Ervin, a student at the National Park Seminary and attend the May day festivities.

Mr. and Mrs. Robert E. Woodson, 436 Oakwood avenue, were the host and hostess at a dinner party Tuesday evening complimenting their son, Dr. Robert E. Woodson, in celebration of his birthday anniversary.

Mr. and Mrs. E. B. McDonald, 433 Gray avenue, arrived home last week from a month at Hot Springs, Ark.

Miss Eleanor Blood, daughter of Mr. and Mrs. Charles S. Blood, 31 South Rock Hill road, will depart this week for Cleveland, O., where she will be the guest of Mr. and Mrs. George Walton. Following her visit in Cleveland, Miss Blood will go to Pittsburg, Pa., to visit Mrs. W. D. Pollock. Miss Blood's engagement to John Pollock was announced several months ago.

Mr. and Mrs. James Sloss, 45 South Rock Hill road, have as their guests for a few weeks, Dr. and Mrs. Frank Brooks, and their son, Frank Jr., of Charleston, W. Va.

Judge and Mrs. G. A. Wurdeman had as their guest for a fortnight, Miss Eliza Hospes of Cloquet, Minn. Mrs. Wurdeman's uncle, E. L. Hospes, of St. Paul, Minn., departed Friday after a visit in Webster Groves and with other relatives in St. Louis.

Mrs. C. Henry Miller, 449 Sherwood drive, entertained the members of her bridge club at luncheon Tuesday afternoon.

Miss Dorothy Barthels, 837 Providence avenue, Saturday afternoon, April 25, gave a bridge luncheon complimenting her cousin, Miss Aileen Rummel, daughter of Mr. and Mrs. William Rummel, 833 Providence avenue, whose marriage to Arthur Brunn, son of the Rev. and Mrs. Arthur Brunn of New York, will take place June 6, at Christ Evangelical Church, Selma and Lockwood avenue. Miss Barthels will serve her cousin as maid of honor. Herbert Brunn of Brooklyn will be best man for his brother. The Rev. Mr. Brunn, father of the prospective bridegroom, will officiate at the ceremony.

Mr. and Mrs. Stratford Lee Morton, 107 Joy avenue, accompanied by their son-in-law and daughter, Mr. and Mrs. Mitchell Davis Follansbee Jr. of Chicago, motored to their country place at Gray's Summitt, and spent last week-end. Mr. Follansbee returned to Chicago Sunday evening, but Mrs. Follansbee is remaining for a longer visit with her parents.

Mrs. Henry A. Davis, Sewickley, Pa., and her granddaughter, Miss Elizabeth Jackson, daughter of Mr. and Mrs. Reginald Jackson, 310 South Gore avenue, who sailed on April 12 from San Francisco for a trip through the Orient, are now in Japan. They will remain abroad until late in August.

Miss Nora and Miss Elizabeth McDonald, who have been making their home at the Park-Plaza Hotel, since last fall, are leaving this week for a motor trip to Nashville, Tenn., and after a visit there with relatives will go to West Point, Miss., for a fortnight.

Mrs. Harry C. Butler, 206 South Elm avenue, is expected home today, following a visit of two weeks with her parents, Mr. and Mrs. W. H. McMullen of Minneapolis.

Mrs. Emily Russell, 414 Park road, and her guest, Mrs. J. J. King of Chicago, spent last week-end at St. Albans, Mo. Mrs. King will depart for her home the last of the week.

## SPRING TRAVEL NOTES

MRS. HENRY ELLIOT, 35 Westmoreland place, accompanied by her daughter, Miss Georgia Elliot, has gone to New York for a visit of two weeks.

Mr. and Mrs. Thomas R. Collins, 5265 Westminster place, and their two children and Mrs. Collins' mother, Mrs. Henry C. Parmly, will spend the summer in La Jolla, Cal. Mr. and Mrs. Thomas W. White, 5244 Westminster place, and their young son also will spend the summer in California, joining the colony at Coronado.

Mrs. Jacob Porter Tirrill of Tirrill Farm, accompanied by her brother and sister-in-law, Mr. and Mrs. Nathaniel Allison of Chicago, will sail in July for Europe.

Among the early departures for the summer will be that of Mr. and Mrs. John Howard Holmes, 6500 Forsythe boulevard, who will leave in June for New London, Conn., where they have taken a house.

Mr. and Mrs. Knox Taussig, 4506 Maryland avenue, are expected home in a few days from the East. Following a visit in Princeton, N. J., they went to New York.

Mr. and Mrs. Henry Pflager, 19 Kingsbury place, have gone to Cincinnati to visit the latter's mother, Mrs. Ida H. Holloway. Mrs. Pflager will remain in Cincinnati until after the national conference of the Junior League, May 16. Mr. Pflager will motor to New York to meet his parents, Mr. and Mrs. H. S. Pflager, when they arrive on the Columbus after a world cruise. He will be joined in New York by Mrs. Pflager. Mr. Pflager will take part in the wedding of Miss Jean Phillips and Roland Richards, June 6. Mr. and Mrs. Pflager will return home in June.

Miss Margaret Ryan, daughter of Judge and Mrs. O'Neil Ryan, 29 Windermere place, has returned from Little Rock, Ark., where she has been visiting Miss Delrina Kleth.

Mr. and Mrs. Frederick August Luyties, 9 Brentmoor, have returned from a Mediterranean cruise. They stayed in New York a few days before returning to St. Louis.

Mrs. and Mrs. Edwin T. Nugent of the St. Louis Country Club grounds, will leave the latter part of June for Eastern Point, New London, Conn., to spend the summer. Their daughter, Miss Edwine, a student at Westover School at Middlebury, Conn., will return to St. Louis, June 3.

Mrs. Frank Bourland Coleman, 5042 Washington boulevard, will go east early in June. She will visit her daughter, Miss Dorothy, a junior at Vassar College, who will accompany her to Cambridge, Mass., where they will visit Mr. and Mrs. Coleman's son-in-law and daughter, Mr. and Mrs. Langley Carleton Keyes. Mrs. Keyes was formerly Miss Marian Coleman.

Mr. and Mrs. John G. Drew of Clayton, have returned from a world cruise. They were met in New York by their daughter, Mrs. Horace E. Happel.

Mrs. Frank Everts of the Congress Hotel, accompanied by her great grand-daughter, Marcia Nelson departed last week for Alexandria, Minn., where Mr. and Mrs. Everts have a summer home.

Mr. and Mrs. Taylor S. Carter who are occupying the home of Mr. and Mrs. Sidney R. Overall, 4537 Pershing avenue, will take possession of their new home in Fordyce lane in July. Mr. and Mrs. Overall and their family have been in California for the winter.

Miss Eustice Hundley of Kansas City, who was the guest of Mr. and Mrs. Henry J. Kaltenbach Jr., of the Litzsinger road, last week, has returned to her home.

Miss Anne Farrar Semple, daughter of Mrs. Frederick Humphrey Semple, 79 Arundel place, will return this week from a visit in the East following a trip to Bermuda. She was the guest last week of Miss Mary Natwick, at her parents' home near Baltimore and was entertained by Miss Frances Reilly, daughter of Mr. and Mrs. John Reilly of New York. Miss Semple also visited friends at Princeton, N. J., and spent some time with her cousin, Miss Catherine Semple Palmer. Mrs. Semple and her daughter will leave early in July for Nantucket, Mass., to spend the summer and early autumn.

Accompanying Miss Semple to Bermuda was Miss Florence Jones, daughter of Mr. and Mrs. Hugh McKittrick Jones of the McKnight road and Miss Adeline Ely Smith, daughter of Mr. and Mrs. Luther Ely Smith, 5321 Waterman avenue, who preceded Miss Semple home.

Mr. and Mrs. Charles H. Ledlie, 4440 Westminster place, will depart the middle of the month for York Harbor, Me., to open their summer home. They will be absent until autumn.

Mr. and Mrs. Samuel Fitzhugh Gordon, formerly of 5151 Waterman avenue, have taken possession of their new home, 5150 Westminster place.

Mr. and Mrs. Harrison Hoblitzelle, 6450 Ellenwood avenue, their two young sons and Mr. Hoblitzelle's sisters, Miss Trimble and Miss Eleanor Hoblitzelle, will sail in July on the Paris for France. Mr. and Mrs. Hoblitzelle and their children will spend the summer at St. Jean-de-Luz, returning home early in September. Miss Trimble and Miss Eleanor Hoblitzelle will travel in Europe.

Mr. and Mrs. Auguste B. Ewing, 4918 Pershing avenue, have returned from a motor trip in the South. They stopped in Memphis, Tenn., and New Orleans, La.

Mr. and Mrs. John C. Roberts Jr., 109 Aberdeen place, and Mrs. Robert Berkley, 7273 Cornell avenue, left Wednesday for a visit in New York. They will be joined by Mr. and Mrs. Lyles Carr, Baltimore, Md., whom they will visit later.

Mr. and Mrs. Charles McLure Clark, 15 Hortense place, who have been at Monte Carlo for the winter, are now in Florance at Villa Cristina, where they will spend this month. Mr. Clark will sail early in June for this country. Mrs. Clark plans to remain abroad until October. Their son-in- law and daughter, Marchese and Marchesa Giovanni Carignani, who were with them at Monte Carlo, have returned to their home in Naples.

Mr. and Mrs. David Don will take possession of their new apartment at 1026 Goodfellow avenue, May 10. Mrs. Don was, until her wedding March 8, Miss Mary C. Goldberg, daughter of Mr. and Mrs. Isaac Goldberg, 5923 Horton place. Since their marriage Mr. and Mrs. Don have been making their home at the Branscome Hotel.


*Wilbur Coon Shoes*
"ARCH-FITTERS"

**Isn't this your trouble?** You are careful to buy shoes "long enough" and "broad enough," yet somehow they are not a fit. That probably is due to your wearing shoes made on standard measurement lasts — but — Wilbur Coon Shoes are made on "special" measurement lasts.

*Most Styles Priced* $7.50 to $10.00
Sizes 1 to 12
Width—AAAA to EEEEE

Hosiery Specials. All silk, picot tops, pair.. $1

Charge Accounts
*Booklets Sent on Request*

*Wilbur Coon Shoes*
Tom Nolan **619 Locust St.** John Eckhard
PROMPT ATTENTION TO MAIL ORDERS



Downtown 905 Locust — *Barry's* TWO SHOPS — West-End 3714 Washington

*Announcing Our*

**MAY SALE**
of Barry-Quality
**Silk Underwear**
*Starting Monday*

**$2.95** Silk Princess Slips, Nightgowns, Envelope Chemise, Step-Ins and Dance Sets. Most wonderful values in years. Shop early!

Newest, smartest styles. Beautiful materials and workmanship. All garments generously cut . . no skimping! Marvelous selections to choose from.

**$3.95**

**$4.95**


## Women Voters' Convention

MLLE. HENNI FORCHLAMMER of Denmark will be the speaker at the dinner session Thursday evening at the State convention of the Missouri League of Women Voters at the Brookside Hotel, Kansas City.

St. Louis members who will go include: Mrs. Henry McClure Young, Mrs. George Gellhorn, Mrs. Virgil Loeb, Mrs. Roscoe Anderson, Mrs. T. W. Van Schoiack, Mrs. H. L. Worman, Mrs. T. M. Sayman, Mrs. W. W. Burke, Mrs. George T. Smith, Mrs. Wilford M. Aikin, Mrs. Walston Chubb, Mrs. Elwood Street, Dr. Clara Auer, Mrs. F. W. Geisler, Miss Mildred Price and Miss Mary Humphries.

The following St. Louis Counci women will attend the conventio of the League of Women Voter May 7 and 8 in Kansas City: M Emily P. Williams, Mrs. A. Crowe, Mrs. Winton E. Barke Mrs. Cyrus D. Tuttle, Mrs. C. Embree, Mrs. D. E. Horton, M Roscoe Gross, Mrs. Sidney Ewald, Mrs. H. F. Chadeayne, M J. C. Hoester, Mrs. Peter Pat Mrs. E. C. Pickle, Mrs. Char Franklin, Mrs. Roy Jackson, M James Jennings, Mrs. Louise Ca tle, Miss Mary Blaine Tompkin Mrs. Harper Patton, Mrs. Walt H. Williams, Mrs. Edward L. Rothganger, Mrs. F. A. Hogan, Mr Zada M. Sherman, Mrs. C. Wolff, Mrs. H. T. Tankersley an Mrs. S. R. Irish.


*Now you can add to your*

**Gorham Sterling Flatware**

*at as much as* **33⅓% less**

*than prices a year ago*

● **The price of silver bullion dropped sharply—Gorham bought—and so can pass on the saving to you. Amazing savings—for example:**

| | LAST YEAR | NOW |
|---|---|---|
| 12 Fairfax salad forks | $35.00 | $22.00 |
| 12 Etruscan teaspoons | 24.00 | 15.00 |
| 12 King Albert dinner forks | 55.00 | 38.00 |
| 12 Dolly Madison dessert forks | 42.00 | 32.00 |

● **Even greater savings in some patterns. Now Gorham sterling flatware is astonishingly close to the price of plated ware! These low prices may never come again. Already the cost of silver bullion is showing an increase so that we advise you to visit your jeweler at once.**

**Gorham**

*1831—a century of leadership—1931*



**STOUT WOMEN**
**MONDAY! The Most Spectacular Dress Sale in Years!**

*Dresses that were made to sell for $19.75 and $25.*

*Smart! Youthful! Slenderizing!*

**Silk Dresses $10**

*Afternoon Dresses! Sport Frocks! Jacket Frocks! Dinner Dresses! Cocktail Jackets! Ensembles!*

**SPRING COATS** *Values to $35* **$18.95**
Smart, youthful, slenderizing, new styles. Sizes 40 to 56.

Romaine Crepes — Flat Crepes
Printed Crepes — Chiffons
Laces — Georgette and Laces
Plain Georgettes

Smarter styles and better values than we have ever offered before. This is a sale you must not miss.

*Misses' Plus Sizes 20+ to 30+, 38 to 60*

*Foot Discomforts Vanish When You Wear*
**Stout-Arch SHOES**

They will fit your feet better and make you more comfortable because of their scientific construction.

Sizes to 11 Widths to EE

**$6.75**

Others $4.95 to $8.75

**Lane Bryant Basement**
SIXTH AND LOCUST


## Weddings and Engagements

ANNOUNCEMENT was made Friday night of the engagement of Miss Carol Frances Cole, daughter of Dr. Carol Skinner Cole, 5770 Waterman avenue, and William Theodore Bingham, son of Mr. and Mrs. W. F. Bingham of New York. The news was told at a dinner party given by Dr. Cole for 18 of her daughter's college friends. Miss Cole is a member of Alpha Delta Pi and Bingham of Alpha Kappa Psi and Acacia. They were graduated in the same class from the University of Wisconsin. The wedding will take place in June.

Miss Marian Brown, daughter of Mr. and Mrs. W. Y. Brown of 6931 Mitchell avenue, will be married May 31 to William H. Newbery Jr., of San Antonio, Tex., formerly of this city. The wedding will take place in San Antonio. After a honeymoon through Mexico the pair will make their home in San Antonio. Miss Brown formerly attended Washington University, where she was a member of Kappa Alpha Theta Sorority. Newbery also attended Washington University.

The marriage of Miss Jean Berger, daughter of Mr. and Mrs. Martin Berger, 1373 Clara avenue, and Alfred Blanke, son of Mrs. Esther Blanke, 4348 Lafayette avenue, will take place Tuesday afternoon at the United Hebrew Temple. Rabbi Samuel Thurman officiating. Mr. Blanke and his bride will receive their friends Tuesday evening from 8 to 11 o'clock at the home of her parents.

The marriage of Miss Arline Finke, daughter of Mr. and Mrs. Herman A. Finke, 4819 Fountain avenue, St. Louis, to Leland Richardson, son of Mr. and Mrs. George C. Richardson of New York, took place Monday at 11 o'clock, in Bethlehem Chapel of the National Cathedral in Washington, the Rev. C. Avery Mason, Rector of Ascension Church, New York, officiating. A breakfast followed at the Wardman Park Hotel. The Richardsons will reside on Park Road, N. W., Washington.

The marriage of Miss Lucia Burnett, daughter of Mr. and Mrs. W. T. Burnett, Bowling Green, Fla., and Vincent P. Arcilesi of St. Louis will take place Tuesday evening at 8 o'clock at the Third Baptist Church. The Rev. Dr. Samuel E. Ewing will perform the ceremony. Miss Jesteen Fetterhoff will be maid of honor. The bridesmaids


**Store Your Furs Now**

costs only **2%**

FOR FULL PROTECTION
ALL REPAIR WORK REDUCED 50%
WE CALL FOR YOUR FURS
**M. Davison Fur Co.**
505 N. 7th

Iridium Platinum Mounting Set With 10 Diamonds.

$65.00

Platin

Now your dia Platinum and perh prices in as low a where th est and t

WE SELL FOR LESS BECAUS

ROB JEV
MOST POP
3rd.



BEAUTIFUL SHOES

Shown in White Buc White Buck with Bla

Queen Quality Footwear and "wearability"—the cha model is but one of hund every occasion. Other sty

Queen Qua 820

The following St. Louis County women will attend the convention of the League of Women Voters May 7 and 8 in Kansas City: Mrs. Emily P. Williams, Mrs. A. E. Crowe, Mrs. Winton E. Barker, Mrs. Cyrus D. Tuttle, Mrs. C. J. Embree, Mrs. D. E. Horton, Mrs. Roscoe Gross, Mrs. Sidney J. Ewald, Mrs. H. F. Chadeayne, Mrs. J. C. Hoester, Mrs. Peter Paton, Mrs. E. C. Pickle, Mrs. Charles Franklin, Mrs. Roy Jackson, Mrs. James Jennings, Mrs. Louise Castle, Miss Mary Blaine Tompkins, Mrs. Harper Patton, Mrs. Walter H. Williams, Mrs. Edward L. Rothganger, Mrs. F. A. Hogan, Mrs. Zada M. Sherman, Mrs. C. C. Wolff, Mrs. H. T. Tankersley and Mrs. S. R. Irish.


add to your
ing Flatware
33⅓% less
a year ago
lion dropped sharply—
can pass on the saving
—for example:

| | LAST YEAR | NOW |
|---|---|---|
| | $35.00 | $22.00 |
| | 24.00 | 15.00 |
| rks | 55.00 | 38.00 |
| forks | 42.00 | 32.00 |

n some patterns. Now
is astonishingly close
are! These low prices
Already the cost of
an increase so that we
eweler at once.

ham
leadership—1931



VOMEN
Most Spectacular
in Years!

Chiffon and Lace, $10

Dresses
$10
Dresses! Sport Frocks!
cks! Dinner Dresses!
ckets! Ensembles!
repes Flat Crepes
epes Chiffons
Georgette and Laces
ain Georgettes
s and better values than we
red before. This is a sale you
Sizes 20+ to 30+, 38 to 60
h When You Wear
SHOES
$6.75
Others $4.95 to $8.75
Basement
LOCUST


# Weddings and Engagements

ANNOUNCEMENT was made Friday night of the engagement of Miss Carol Frances Cole, daughter of Dr. Carol Skinner Cole, 5770 Waterman avenue, and William Theodore Bingham, son of Mr. and Mrs. W. F. Bingham of New York. The news was told at a dinner party given by Dr. Cole for 18 of her daughter's college friends. Miss Cole is a member of Alpha Delta Pi and Bingham of Alpha Kappa Psi and Acacia. They were graduated in the same class from the University of Wisconsin. The wedding will take place in June.

Miss Marian Brown, daughter of Mr. and Mrs. W. Y. Brown of 6931 Mitchell avenue, will be married May 31 to William H. Newbery Jr., of San Antonio, Tex., formerly of this city. The wedding will take place in San Antonio. After a honeymoon through Mexico the pair will make their home in San Antonio. Miss Brown formerly attended Washington University, where she was a member of Kappa Alpha Theta Sorority. Newbery also attended Washington University.

The marriage of Miss Jean Berger, daughter of Mr. and Mrs. Martin Berger, 1373 Clara avenue, and Alfred Blanke, son of Mrs. Esther Blanke, 4248 Lafayette avenue, will take place Tuesday afternoon at the United Hebrew Temple, Rabbi Samuel Thurman officiating. Mr. Blanke and his bride will receive their friends Tuesday evening from 8 to 11 o'clock at the home of her parents.

The marriage of Miss Arline Finke, daughter of Mr. and Mrs. Herman A. Finke, 4819 Fountain avenue, St. Louis, to Leland Richardson, son of Mr. and Mrs. George C. Richardson of New York, took place Monday at 1' o'clock, in Bethlehem Chapel of the National Cathedral in Washington, the Rev. C. Avery Mason, Rector of Ascension Church, New York, officiating. A breakfast followed at the Wardman Park Hotel. The Richardsons will reside on Park Road, N. W., Washington.

The marriage of Miss Lucia Burnett, daughter of Mr. and Mrs. W. T. Burnett, Bowling Green, Fla., and Vincent P. Arcilesi of St. Louis will take place Tuesday evening at 8 o'clock at the Third Baptist Church. The Rev. Dr. Samuel E. Ewing will perform the ceremony. Miss Josteen Fetterhoff will be maid of honor. The bridesmaids will be Miss Bea Vensloff, Miss Mary Marino and Miss Ester Ebers. John Errante will be best man, and the ushers are to be John Sigillito, Joseph Scanga and Jasper Bonventre. Verla Jean Wild, daughter of Mr. and Mrs. Kent Wild of Troy, Ill., will be flower girl, and Jasper Arcilesi, son of Mr. and Mrs. Andrew Arcilesi, 5039 Maffitt avenue, ring bearer.

A musical program will be given before the ceremony. The bride has been making her home in St. Louis this winter.

Announcement has been made of the approaching marriage of Miss Viola Olivia Herbst, daughter of Mrs. Edward Sanders of 3924 Michigan avenue, to William Theodore Valentine, son of Mr. and Mrs. Charles L. Wilhelm, 6809 Bradley avenue.

The wedding will be solemnized at 9 o'clock Thursday morning in St. Anthony's Church. A breakfast at Bevo Mill will follow the church ceremony, and in the evening a reception will be held at the home of the bride's parents.

The bride's sister, Miss Alice Herbst, will be maid of honor. Miss Henrietta Valentine, sister of the bridegroom, and Miss Mary Chmelir will be bridesmaids. Anthony J. Valentine will be best man and Raymond B. Valentine groomsman. Both are brothers of the bridegroom.

Mr. and Mrs. Jacob Schneider, 5936 Hamilton avenue, will announce the engagement of their daughter, Miss Libby Schneider, to Benjamin Schwartz, son of Mr. and Mrs. Morris Schwartz, 3406 Greenwood avenue, at a supper party this evening at their home.

The wedding of Miss Nettie Mandel, daughter of Mr. and Mrs. Sam L. Mandel, 6836 Kingsbury boulevard, to Alfred Martin Gladstein, son of Mr. and Mrs. Ben Gladstein, McAlester, Ok., will take place Teusday morning in the Congress Hotel tower, Dr. Samuel Thurman officiating. A breakfast for the family and close friends will follow the ceremony. After their honeymoon Mr. Gladstein and his bride will make their home in Oklahoma City, Ok.

Mr. and Mrs. Erwin Marty, 4460 Lexington avenue, announce the marriage of their daughter, Miss Alice Marie Marty, to Arthur Feager on April 13. Mr. and Mrs. Feager are at home at 1101 Forest avenue.

The engagement of Miss Placide Marie FitzRoy of Pine Lawne, Mo., to Ralph M. Ziegenfuss, 3926 Michigan avenue, was announced last evening at a party given at the home of her parents, Mr. and Mrs. George W. FitzRoy, in Pine Lawn.

Mrs. Charles E. Normile, 4822 Sacramento avenue, announces the engagement of her sister, Miss Frieda Marchand of Edina, Mo., to Maurice S. Murray, son of Mr. and Mrs. Maurice A. Murray, 1819 Cora avenue. The wedding will take place Tuesday, May 12, at Visitation Church, St. Louis, the Rev. Thomas M. Knapp officiating.

**Parochial School Card Party.**

Almost a hundred patrons and patronesses will sponsor a card party for the benefit of the St. Francis Xavier parochial school. The affair will be held the afternoon and evening of Saturday, May 9, in the gymnasium of St. Louis University, to celebrate the silver jubilee of the school.

MISS LUCILLE GUHNE, daughter of Mr. and Mrs. Karl J. Guhne, 7124 Forsythe boulevard, whose engagement to Mark A. Schafer of Bridgeport, Conn., was announced yesterday at a luncheon given by Mrs. Roy E. Loff and Miss Alice Hutchinson. —Kajiwara

MRS. THEODORE A. THESIERES, a bride of last week, who was Miss Janet Funk, daughter of Mr. and Mrs. Henry A. Funk, 5528 South Grand boulevard. —Gerhard Sisters



MISS MARGARET HOLEKAMP, daughter of Mr. and Mrs. Fred Holekamp, Webster Groves, who will ride in the spring Horse Show at the Missouri Stables next Friday, Saturday and Sunday. —Strauss.

MISS ROSE CARLISLE, daughter of Mr. and Mrs. James Gilmore Carlisle, 5838 Westminster place. Her marriage to Charles T. Fielding will take place May 30.

MRS. BRANCH AYMOND, 4156 South Kingshighway, who has accompanied Dr. Aymond to New Orleans where he will engage in research work for several months. —Ashen-Brenner

MRS. P. HOWARD WALDEN, who was, before her marriage, a week ago, Miss Jean Brough, daughter of Mrs. David A. Brough, 4541 Ashland avenue. Mr. and Mrs. Walden have gone to Los Angeles, Cal., to live. —Alexandria Studio

# Catholic Woman's League Party, May 15

INVITATIONS have been issued for the annual bridge and card party of the Catholic Woman's League which will take place Friday, May 15, at 2 p. m. at the Hotel Chase.

Mrs. James G. Cahill is general chairman of the party; Mrs. Amadee V. Reyburn, treasurer, and Mrs. John Ring Jr., in charge of the ticket sale. The league maintains a babies' day nursery, preschool age kindergarten and lunchroom at 1023 Selby place. Another activity of the organization is social service work at St. Mary's Infirmary Clinic, 1427 Chouteau avenue. Mrs. Theodore Benoist, honory president of the league, will head the reception committee at the party assisted by the following members of the official board: Mrs. Frederick M. Switzer, Mrs. G. F. A. Brueggeman, Mrs. C. Oscar Lamy, Mrs. J. Reynolds Medart, Mrs. George K. Macbeth, Mrs. A. A. O'Halloran, Mrs. J. Herbert Jones, Mrs. Edward J. Walsh, Mrs. J. F. Schlafly, Mrs. J. F. Hellrung, Mrs. George Powell, Mrs. W. T. Donovan, Mrs. Henry T. Brinckwirth, Mrs. John A. Calnane, Mrs. A. A. Cervantes, Mrs. George Clayes, Miss Eugenia Chouteau, Mrs. John E. Cramer, Mrs. Seth Cobb, Mrs. Catherine Drew, Mrs. George Dunbar Fisher, Mrs. Edmund F. Gorman, Mrs. Samuel Fordyce, Mrs. C. M. Forster, Miss Ann Hunt, Mrs. Luke E. Hart, Mrs. Harold W. Kramer, Mrs. C. T. Malloy, Mrs. Leo Moser, Mrs. J. C. Muckerman, Mrs. George F. McNulty, Mrs. H. J. McNichols, Mrs. Joseph O'Neil, Mrs. Harry E. Papin, Mrs. W. Julius Polk, Mrs. Carlos Reese, Mrs. A. B. Reyburn, Mrs. E. A. Sanguinet, Mrs. J. J. Schlafly, Mrs. Martin Shaughnessy, Mrs. Vincent C. Sigillito, Mrs. J. C. Sommers, Mrs. Hortense Spickermann, Mrs. Cornelius Tompkins Jr., Mrs. N. S. Chouteau Walsh.

# Southwest Music Contests Friday

EIGHTEEN entrants who were successful in the state contests of Kansas, Missouri and Arkansas, will take part in the Southwest District contests of the National Federation of Music Clubs, which will be held Friday at the auditorium of the Wednesday Club.

The contests will be conducted by Mrs. F. C. Papendick, regional director of the district and will begin with the piano contests at 9:30 a. m. and be followed by violin, cello and voice competitions. In the afternoon the organ contests will take place at Kingshighway Presbyterian Church, Kingshighway and Cabanne avenues, where the winners will be presented in a public concert Friday evening. All contests are open to the public.

A dinner will be given for the contestants at the Forest Park Hotel, at which Mrs. Arthur Holmes Morse of Cincinnati, national chairman of contests, will be present.

The winners of the Southwest District will enter the finals at San Francisco Biennial in June. Approximately 2000 young musicians take part biennially in the contests sponsored by the National Federation of Music Clubs.

# State Federation To Meet at Carthage

MORE than 500 delegates are expected to attend the fourteenth biennial session of the Missouri Federation of Women's Clubs to be held at Carthage, May 12 to 16. The Carthage Chamber of Commerce and Carthage club women are making extensive plans to receive the delegates.

Among the prominent persons on the biennial programs are Dr. William J. Mayo, president of the Mayo Foundation, Rochester, Minn.; Dr. William L. Stidger, Boston, educator and lecturer; Mrs. Bettie Hanroe Sippel, Washington, president of the General Federation of Women's Clubs; Mrs. Emily Newell Blair, Joplin, writer; Mrs. Cora Wilson Stewart, New York, founder of the Moonlight Schools for adult illiterates, and Mrs. Patricia Solander, Senator from the Sixth District of Kansas.

Mrs. Luella St. Clair Moss of Columbia, State president of the Missouri federation, will preside. So far Mrs. David S. Long, Harrisonville, is the unopposed candidate for State president subject to the election to be held at Carthage; Mrs. Martha C. Taaffe, Carthage, local biennial chairman and second vice president is the unopposed candidate for first vice president. Mrs. Frank C. Fay, Chillicothe, and Mrs. H. H. Muchall, St. Louis, are both candidates for second vice president.

W. J. Sewall, editor of the Carthage Evening Press, and Eugene Rocah, editor of the Carthage Democrat, will be luncheon speakers.


SCHOOLS AND COLLEGES — SCHOOLS AND COLLEGES

A Famous College Right Near Home

Sports, yes... but Scholarship first!

Attracts girls of character and trains them to be able to take a leading part in the many activities and interests of the modern woman.

Two and four year courses leading to degrees.

Exceptional Music courses, Home Economics, Art, Expression, Business, Journalism, Vocational training.

Send for Catalog and View Book. Address:
J. L. ROEMER, D. D., President
Box H-31, St. Charles, Mo.

Complete athletic equipment, including golf course and swimming pool

Lindenwood College for Women

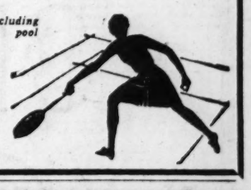



Store Your Furs Now
costs only 2%
FOR FULL PROTECTION
ALL REPAIR WORK REDUCED 50%
WE CALL FOR YOUR FURS
M. Davison Fur Co.
505 N. 7th

Platinum Mountings

Iridium Platinum Mounting Set With 10 Diamonds. $65.00

NOW is the time to reset your diamond into a modern Platinum creation. Never before and perhaps never again will prices in Platinum Mountings be as low as they are today. Buy where the selection is the largest and the prices are the lowest.

WE SELL FOR LESS BECAUSE IT COSTS US LESS TO SELL

ROBBINS JEWELRY CO.
MOST POPULAR JEWELER IN ST. LOUIS
3rd. Floor ARCADE BLDG. Olive at 8th



BEAUTIFUL SHOES — Queen Quality — FOR WOMEN

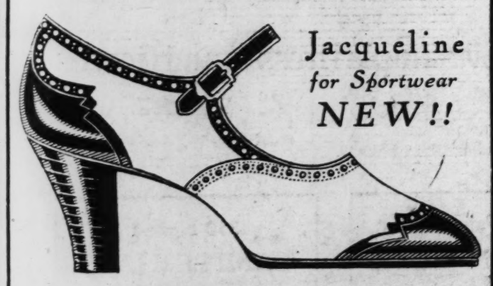

Jacqueline for Sportwear NEW!!

Shown in White Buck with Brown Trimming, also White Buck with Black Trimming.

Queen Quality Footwear excels in style, fit and "wearability"—the charming "Jacqueline" model is but one of hundreds of styles for every occasion. Other styles, $6.50 to $10.00. $7.50

Queen Quality Boot Shop
820 Olive St.

for modern artistic parties!

Be certain of the triumphant success of your party... dinner, dinner-dance, wedding... luncheon or tea. For formal or informal affairs... large or small gatherings... The Park Plaza offers outstanding facilities and a variety of private party rooms that afford artistic and appropriate settings. Your inquiry is cordially invited.

The Park Plaza
KINGSHIGHWAY AT MARYLAND
Telephone Forest 3300

Black or Blond Kid. Watersnake trim . . $12.50

OTHER ADAPTO MODELS $10.50 UP

ADAPTO SHOES
sold only by
LANE BRYANT
Sixth and Locust
ST. LOUIS

For Stout Women

Those aches and pains that seem to spread from your head down, often work from your feet up! Wear Adapto Shoes... be comfortable... be smart. You don't have to kill your feet to save their appearance! Sizes to 11, widths AAA to EE.



Kirk Sterling Silver Tableware is America's Greatest Value

*The Standard of Excellence for 116 Years*

Kirk Repousse

A VERY INTERESTING COLLECTION OF HISTORICALLY FAMOUS KIRK STERLING SILVER WILL BE ON EXHIBITION HERE UNTIL MAY 5TH

*Come in and see these monuments to 116 years of fine Silversmithing*

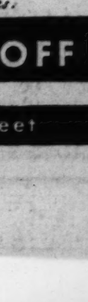

Kirk Calvert

Choose Kirk Sterling Silver *because* it is a solid precious metal of which you will always be proud... *because* there is no silver so high in quality—so heavy in weight—so low in price as Kirk Sterling Silver.

*Compare these prices*

| | |
|---|---|
| 12 Medium Knives | $26 |
| 12 Medium Forks | $24 |
| 12 Tea Spoons | $10 |
| 12 Salad Forks | $15 |
| 12 Cream Soup Spoons | $15 |
| 12 Butter Spreaders | $12 |
| 72 pieces | $102 |

*Convenient sets are priced as follows with your monogram engraved*

The Beginner's Set — 4 each (24 pieces) of above items.. $34

The Family Set — 6 each (36 pieces) of above items.. $51

The Guest Set — 8 each (48 pieces) of above items.. $68

*Come in and examine this beautiful Sterling Silver and the patterns of other leading manufacturers at the new low prices.*

HEFFERN-NEUHOFF
*Jewelers Stationers*
Eight-o-Nine Locust Street

# Kline's

606-08 Washington Ave., Thru to Sixth Street

"YOUR CHOICE,

LADE-E-S...YOUR OWN

UNRESTRICTED CHOICE"

EVERY SPRING COAT

Regularly $49.50 to $125

$28

They Are Fur Trimmed With

Eggshell Galyak, Blue Fox, Ermine, Black Galyak
Beige Fox, Gray Galyak, Gray Fox, Mole

DESCRIBED ARE BUT A FEW OF THE 192 COATS ON SALE

Sizes 14, 16 and 18

2 Black Vio, with black galyak,.....Formerly $125.00..$28
1 Brown Vio, with galyak, .....formerly $ 99.50..$28
1 Chongella, eggshell galyak trim .....formerly $125.00..$28
1 Chongella, with gray galyak scarf .....formerly $ 79.50..$28
4 Spongy weave Coats, with fox, tan, gray, skipper blue, black—formerly $ 79.50..$28
1 Gray spongy weave with gray fox.....formerly $ 59.50..$28
1 Skipper blue Chongella, furless .....formerly $ 59.50..$28
2 Skipper blue Vio, white galyak collar ...formerly $ 59.50..$28
2 Vio Crepes, blue, brown; cape models ..formerly $ 59.50..$28
1 Gray pebbly weave, cuff of mole.....formerly $ 59.50..$28
1 Skipper blue Chongella, beige fox collar.formerly $ 59.50..$28
3 Tan Senta, with beige squirrel cuffs.....formerly $ 49.50..$28
2 Blue Senta with blue fox collar .....formerly $ 99.50..$28

Sizes 20, 38, 40 and 42

1 Black Senta with black galyak .....formerly $ 79.50..$28
1 Blue Senta, with beige fox collar .....formerly $ 99.50..$28
1 Chongella, collar of eggshell galyak.....formerly $ 99.50..$28
2 Sentas, black, black galyak collar .....formerly $ 59.50..$28
2 Chongellas, green, black; gray trim .....formerly $ 59.50..$28
1 Black Chongella, beige fox trim .....formerly $ 59.50..$28
1 Black pebbly weave, black galyak cowl collar—formerly $ 59.50..$28
2 Black Sentas, black galyak roll collars...formerly $ 59.50..$28
2 Black Crepe Jolly, white ermine trim...formerly $ 59.50..$28
3 Spongy weaves, skipper blue, brown, black, beige fox trim—formerly $ 59.50..$28

KLINE'S—Third Floor


## Jefferson Barracks

Items of Social Interest From the Army Post.

MAJOR-GENERAL FRANK PARKER, commander of the Sixth Corps Area, returned last week to his station at Fort Sheridan, Ill., after making an inspection of this post and Scott Field, Ill. Thursday evening he was the guest of honor at a reception and dance at the Red Cross House, preceded by a dinner party at which Col and Mrs. Pegram Whitworth were hosts.

Maj. and Mrs. William E. Hall and Mr. and Mrs. Lee A. Pollack gave a bridge supper at the Red Cross House on Wednesday evening. Fifty-two guests were invited.

Mrs. George H. Estes of Fort McPherson, Ga., and Mrs. Claude D. Collins were the informal dinner guests of Maj. and Mrs. Arthur R. Underwood Thursday evening and later attended the theater.

Mrs. Richard M. Sandusky entertained the members of the Reading Club at luncheon at her quarters Thursday afternoon.

Capt. and Mrs. Edwin W. Grimmer departed by automobile the latter part of the week for Chicago, where they spent the week-end as the guests of Mrs. Grimmer's parents.

Mr. and Mrs. Robert P. Rainey of Glendale, Cal., have departed after several weeks at the post as guests of their son-in-law and daughter, Maj. and Mrs. Thomas L. Smith.

Mrs. Joseph L. Connolley was at a bridge luncheon recently, having as her guests 30 women of the post.

Mrs. Charles Carey and her daughter Miss Elizabeth Carey have returned to their home in Cheyenne, Wyo., after a visit to the post as the guests of Maj. and Mrs. Arthur R. Underwood.

Mrs. William W. Brier Jr. and Mrs. Wayne G. Brandstadt were joint hostesses at a bridge luncheon Tuesday afternoon. Twenty-six guests were invited.

John Klotz of Peoria, Ill., has returned to his home after visiting his son-in-law and daughter, Lieut. and Mrs. William W. Brier.

Mrs. John H. Judd and Mrs. Charles C. Higgins were hostesses at a bridge party and tea at Mrs. Judd's quarters Friday afternoon, having as their guests all of the women of the post.

Mrs. Richard M. Sandusky departed the latter part of the week for St. Joseph, Mo., to visit her parents. She was accompanied as far as Kansas City by Mrs. Joseph L. Connelley, who will be the guest of friends in that city.

Mrs. Arthur L. Moore entertained the members of the Weekly Bridge Club at luncheon Monday afternoon.

Mrs. Welborn B. Griffith Jr. departed on Friday for Fort Leavenworth, Kan., where she will be the guest for several months of her parents, Maj. and Mrs. Daniel H. Torrey.

Majors, Arthur C. Tipton and Henry S. Cole and Captains Arthur G. Hutchinson, Harold Haney, Samuel C. Payne and Paolo H. Sperati departed this week for duty at Arcadia, Mo.

Mrs. Logan Clarke has departed for Detroit, Mich., where she will visit her parents, Mr. and Mrs. Noble S. Banks.

Mrs. William W. Harris departed this week to visit her parents, Mr. and Mrs. John G. Simms of Mineral Wells, Tex.

Miss M. V. Manser of the Army Nurse Corps is on two weeks' leave of absence visiting relatives in St. Louis.

## Ferguson

MR. AND MRS. HARRY H. HUGHES, who have been making their home with his parents, Mr. and Mrs. E. W. Hughes, 515 Tiffin avenue, since their return from Chicago, have gone to housekeeping at 6337 Southwood avenue.

Miss Jane Larkin has opened her summer home, the "Oaks," on Chambers road and is entertaining her sister, Mrs. Minnie Oliver, of Pensacola, Fla.

Dr. Frank Whittemore of State College, Pa., and his son, Frank Jr., were Tuesday dinner guests of Dr. and Mrs. W. V. Stull, 33 North Elizabeth avenue.

Mr. and Mrs. John W. Barriger and their three children of Montclair, N. J., arrived a week ago to visit her parents, Mr. and Mrs. Thomas H. Thatcher, of Chambers road. Mr. and Mrs. Barriger left the children with Mr. and Mrs. Thatcher and went to San Antonio, Tex. They are expected back today.

Mr. and Mrs. Robert Plum and son, Frank, arrived Friday from Chicago to spend 10 days with her parents, Mr. and Mrs. F. Rascher, 3 Thoroughman avenue.

Mrs. Phil Sheridan, Miss Alice Henrichs, Alfred Gieselman and Phil Sheridan Jr. spent the week-end in Columbia, Mo., visiting Miss Marian Sheridan.

Mrs. Virginia Hern, Mrs. E. Smith, Mrs. Sue Clark and Mrs. Angela Patterson spent the week-end at De Soto, Mo., visiting Miss Kate McNulty.

Miss Mary Beth Reid, 417 Tiffin avenue, was hostess to her bridge club Tuesday evening.

Lieut. and Mrs. Carl E. Engelhart and their small son, Anders, are guests of her aunt, Miss Mary Myers, 117 Tiffin avenue. Lieut. Engelhart has been with the U. S. Embassy at Tokio, Japan, for the past four years. They will leave June 1 for Fort Monroe, Va.

Mrs. Alexander Hamilton, 25 Miller place, was hostess at a tea Saturday in honor of Mrs. Engelhart, and Mrs. W. E. Thomas, 101 Tiffin avenue, was hostess at dinner Thursday evening in honor of Lieut. and Mrs. Engelhart and their son.

Mrs. E. Grant House, 415 Wesley avenue, was hostess to her luncheon bridge club Thursday.

Members of the Round Table of the Unitarian Church were guests of Miss Helen Hughes, 515 Tiffin avenue, at a dance Friday evening.

Mrs. William Downs, who has been visiting her brother-in-law and sister, Mr. and Mrs. James J. Harvey of Chicago, spent several days at the home of her father, G. Tiffin, 21 Tiffin avenue, on the way to her home in Tyler, Tex.

Miss Katherine and Miss Madeline Tiffin, 21 Tiffin avenue, were hostesses at a dinner in honor of the birthday anniversary of Mrs. Sue T. Clark Monday evening.

Dr. and Mrs. L. D. Brown, who have been visiting their son-in-law and daughter, Mr. and Mrs. Edgar Chase, 224 Tiffin avenue, left yesterday for their home in Hamilton, Mo.

E. W. Hughes, 516 Tiffin avenue, is visiting in Chicago and Ithaca, N. Y.

Mr. and Mrs. Sam E. Heffern, 434 Wesley avenue, entertained relatives at a bridge party Thursday evening in honor of their cousin, Mrs. Allen Brookes, Oklahoma City, Ok. Mrs. Brookes was formerly Miss Lorna Jane Teuscher, daughter of Mrs. A. T. Teuscher of St. Louis.


GARLAND'S

Sixth, Between Locust and St. Charles

$7.50 to $10 SAMPLE FOOTWEAR and Regular Sizes $4.95

Including Both Spring and Summer Modes

Smart, new patterns in sea-sand, blue, green or other shades of kid, suva cloth or linen, genuine snakeskin or lizard, patent, etc. . . . in styles for immediate and Summer wear.

STREET FLOOR



"Attention, St. Louis"

Choose Your Summer Hat Now! Styles From America's Best

MAKER'S BELOW ACTUAL COST

$1.00

YOU'LL MARVEL AT THESE VALUES

What a Selection of Head Sizes. 21 to 23½

Monday, May 4th

SEE OUR WINDOWS

NANCEE HAT SHOP

609 LOCUST

2726 Cherokee 5817 Easton
2514 N. 14th
3957 W. Florissant



GARLAND'S

What Price Dress Smartness?

Almost Unbelievably Low for Those Who Choose Now in the

SAMPLE SALE

With Savings Even Beyond 50% OFF!

$10 Printed Crepe Frock with short sleeves, cowl neckline and flared skirt . . . . $3.99

$12.95 Flowered Chiffon with smart crepe jacket in contrasting color . . . $6.99

$19.75 Pastel Crepe Frock with a smartly pleated skirt and yoke-fitted hips, $9.99

DRESSES UP TO $10..... $3.99

DRESSES UP TO $12.95... $6.99

DRESSES UP TO $19.75... $9.99

Spring and advance Summer fashions. Crepes, prints, chiffons, other silks and cloths . . . plenty of jackets, short or long sleeves . . . light colors, dark shades . . . almost anything your heart desires.

Juniors' . . . Misses' . . . Women's Sizes

4 Other Groups of $25 to $99.50 Sample Dresses and Gowns

$12.87 $18.87 $23.87 $34.87

DRESS SHOPS . . . SECOND FLOOR

A Group of SAMPLE SUITS

Made to Sell to $29.50

$14.75

A tempting group of short or three-quarter coated models in the nubby woolens and tweeds. Some two, some three piece, in sizes from 14 to 40.

SUITS . . . THIRD FLOOR

1200 Pairs of CHIFFON HOSE

From $1.35 to $1.50 Lines

68c

Sample Sale purchases from several mills, including BLUE MOON. Choice of picot edge or plain silk-top styles in new Summer shades. All dull sheer, all perfect and full fashioned.

STREET FLOOR

250 Newest SAMPLE HATS

Made to Sell to $15

$5.50

Sample Summer Straws from several of our regular makers . . . rough or smooth braids in new shapes and light or dark colors. Extreme savings on the newest conceits!

SECOND FLOOR MEZZANINE

THOMAS W. GARLAND, INC.—SIXTH STREET, BETWEEN LOCUST AND ST. CHARLES

*See Our Other Announcements on Three Following Pages*

# STIX, BAER & FULLER

GRAND-LEADER

**$10 Permanent Waves**

Although at a 25% discount from the usual price, the same genuine "Frederics" and "Eugene" methods can be secured with the same outstanding service you expect in the Beauty Salon! Including finger wave and shampoo..... **$7.50**

(Ninth Floor.)

## 300 SPRING COATS REDUCED TO $25

Get an early start for the Coat Shop Monday morning . . . for first choice of these good-looking Spring Coats at the greatly reduced price of $25! We won't need to tell you that every one has been more expensive . . . it's perfectly obvious by their distinctive styling, fine fabrics and expensive furs! Every flattering neckline is represented . . . the scarf, the cape, the collarless coat, the face-framing collar of short or long haired fur. Sizes 14 to 20 and 34 to 44.

(Coat Shop, Third Floor.)

## SUMMER IS COMING—OUR LINGERIE SECTION IS READY NOW WITH INTERESTING COLLECTIONS OF FRESH, NEW UNDERTHINGS ATTRACTIVELY PRICED. SEE THESE VALUES MONDAY!

**Smart Silk Crepe Costume Slips . . .**

*Regular $2.98 Quality . . Now*

**$2.39**

Costume Slips of fine Venetian pure-dye silk crepe, cut on the new Princess lines, are in tailored style or trimmed with fine lace. All have shadow hems. In flesh and white. Sizes 32 to 44.

**Silk Crepe Lingerie**

**$1.98**

Chemises, step-ins, panties, dance sets and gowns, tailored and lace trimmed. White and dainty pastels.

**Lingerie of Silk Crepe**

**$2.98**

Gowns, dance sets and chemises, elaborately trimmed with laces are in white and lovely pastels.

**Cotton Lingerie**

**$2.98**

Our own importation of Viennese cotton gowns and dance sets, handmade embroidery, appliqued.

(Second Floor and Squares 3 and 20, Street Floor.)

For Telephone Shopping Service—Call CEntral 6500.

## 7953 Pairs of Silk Ingrain Chiffon Hosiery

## 99c

*1956 Pairs Irregulars of the $1.95 Quality*
*5997 Pairs Irregulars of the $2.50 Quality*

Sheer or medium-sheer Chiffon Hosiery that is every thread pure silk . . . offered at this phenomenally low price only because it has slight irregularities. Full fashioned from top to toe, with picot-edge tops. Plain and lace clocked styles. In twenty colors, including—

*Ebony Panglo Beige Clair*
*Gunmetal Brown Matinee Sable*

(Aisle 3, and Squares 1, 19 and 21, Street Floor.)

## Allover Embroidered Batistes and Organdies

*36 to 39 Inches Wide—Buy Enough for Several Dresses at*

White, eggshell and colored batiste, embroidered in eyelet designs, white organdie embroidered in dots and colored embroidered voiles. 36 to 39 inches.

**$1.00 YARD**

Included also are 33 to 36 inch allover laces in white, black, beige and ecru, in a variety of many lovely designs that the smartly dressed will like.

(Aisle 7 and Square 13, Street Floor.)

## New Woolens for Spring

*1200 Yards—Special at*

**$1.08 YD.**

Coating tweeds, dress tweeds, light weight woolens, jerseys and novelties of exceptional quality are offered in the newest Spring shades at a fraction of their usual cost. All 54 inches wide.

(Second Floor.)

## Children's New Rayon Pajamas

*An Attractive Value at Only*

**$1.79**

Pajamas in clever styles with wide legs are in bright color combinations. Sizes 4 to 16 years.

**Tots' Cotton Underwear**

Nainsook Panties and "Ideal" Panty Waists fashioned of muslin; sizes 2 to 6 years, are in the collection at 3 for $1.00; each..... **39c**

**Glove-Ray Lingerie**

Regular $1.98 Combinations of pure glove silk and rayon mixed, are sizes 4 to 12 for little girls, at the special price of..... **$1.39**

**Vests, Shorts and Bloomers**

Regular $1.50 Glove-Ray Vests, Shorts and Bloomers of pure glove silk and rayon are now offered at the special low price of, each..... **95c**

(Children's Underwear—Second Floor.)

For Telephone Shopping Service—Call CEntral 6500.

## Stationery With Silver Monogram

**69c**

24 sheets of white laid paper with dark blue border and your monogram in silver and 24 matching envelopes—all for 69c. Print your monogram, return order blank, you'll get the Stationery within 3 weeks!

(Aisle 2—Street Floor.)

Fill Out This Order Blank for

Name .....
Address .....
Charge or Check .....
Initials Desired ..... (Last Initial in Center)

## New Imported Chamois Gloves

*Specially Priced at Only, Pair*

**$1.69**

You'll search far and wide before you find Gloves of such excellent quality for such a low price. Fashioned of imported French chamois, in pull-on style. White and cream.

(Aisle 5—Street Floor.)


## ACTIVITIES OF WOMEN'S CLUBS

THE activities of the Wednesday Club will close with the ceremonies of inauguration day, Saturday, May 9. The newly elected officers to be installed are: President, Mrs. Norman L. Lincoln; first vice president, Mrs. Edwin M. Harford; second vice president, Mrs. Ralph L. Thompson; third vice president, Mrs. Ross A. Woolsey; fourth vice president, Mrs. Fred C. Lake Jr.; recording secretary, Mrs. Edith C. Saxton; corresponding secretary, Mrs. John A. McKay; treasurer, Mrs. Francis H. Pough; four members on the Membership Committee: Mrs. Charles Noel, Mrs. Sydney C. Johnson, Mrs. Louis Lumaghi, Mrs. George Augustine, and three members for the House Committee: Miss Kate Roth, Mrs. James M. Bull and Mrs. Homer S. Snow.

This ceremony will follow a luncheon to be served at 1 o'clock in the clubrooms.

At 2:30 o'clock, in the auditorium, Mrs. Archer O'Reilly, retiring second vice president, will present Miss Frances Homer in original character sketches.

The Eighth District luncheon to be given at noon Thursday in the gold room at the Hotel Jefferson will close the season's work of the executive board and committee chairmen. Mrs. F. H. Littlefield, president, will preside. Rabbi Julius Gordon will be the guest speaker and his subject will be "Whither Womankind." The program will include a reading by Mrs. H. Lyle Campbell of "The Sale of the White Elephant," by Bess Streator Aldrich, and a group of songs by Mrs. P. A. Sommerfeldt, accompanied by Mrs. G. W. Coffman, district music chairman. Mrs. H. W. Schmale and Mrs. Littlefield have charge of the luncheon arrangements.

Miss Marjorie Price Graham, president of the College Club, will preside at the business meeting of the club, to be held on Tuesday afternoon at 3 o'clock. Miss Helen C. Koch (Wellesley) and Mrs. H. W. Lyman (Washington) will be hostesses, assisted by Mrs. John Auer (Washington), Mrs. Roy Coffee (Brown), Mrs. G. McConnell (Smith) and Mrs. Marshall Crouch (Cornell).

A benefit bridge party, sponsored by the board, will be given Friday, with the House Committee in charge. Tea will be served in the afternoon, and a buffet supper at 10 o'clock in the evening. Mrs. Robert Latzer, chairman of the House Committee, will take reservations.

The art section of the Scottish Rite Woman's Club will meet Wednesday afternoon at 1 p. m. in the lounge with the chairman, Mrs. Arthur L. McGuire, presiding. After a short business session including election of officers for the coming year, "Famous Paintings of the Old World" will be presented by Mrs. Fuqua Turner, leader of the day. Some of the familiar paintings by Breton, Millet, Raphael and De Vinci will be discussed by Mrs. Guy Randall, Mrs. James A. Friend and Mrs. A. R. Miller. Karl Becker and Mrs. Pauline Baker, contralto soloist, will sing. A May luncheon will be held from 12 to 12:55 p. m., preceding the meeting, with the following hostesses: Mrs. Carlos L. Munson, chairman; Mrs. Julius Langenbach, Miss Tillie Steinmeyer, Mrs. Otto A. Benda, Mrs. J. S. Hanvey, Mrs. R. E. C. Lee, Mrs. Robert D. Cortlett, Mrs. George B. Heath.

The social section, Mrs. Harry Bischoff, chairman, will meet Wednesday at 2:30 p. m. for a social hour. Miss May Osborn, Mrs. Lament, Mrs. Julius Langenbach, Mrs. Fuqua Turner, Mrs. M. Litlander will be hostesses.

A special program and party, with Mrs. Charles Gund, leader of the day, will be presented at the meeting of the music section, Friday, at 10 a. m., in the Scottish Rite Cathedral. Mrs. August Henke is chairman of this group. Following the program luncheon will be served with Mrs. J. Langenbach as chairman of hostesses.

Registration of delegates of the Eighth District Missouri Federation of Music Clubs will take place at the opening of the fifth annual conference of the organization May 7 to 9, at the Cabanne Branch Library, Thursday morning at 10 o'clock, with Mrs. F. A. Niemoeller Jr. as chairman of registration.

Mrs. Hugo Wiemers will preside at the business meeting which will follow and make her report as president of the district.

All department chairmen, senior club presidents and junior leaders will give short reports of the year's work. The biennial election of officers of the eighth district, will be held immediately after the meeting.

Thursday night the combined choruses of the district will be heard in a program at the Scottish Rite Cathedral in co-operation with the orchestra of the Philharmonic Society.

A junior recital will be given at Baldwin's Hall, Saturday, at 2 p. m. Winners of the junior contests of the Missouri Federation of Music Clubs, held in St. Louis April 25, will be on the program.

Mrs. John B. Shapleigh, Mrs. Newton R. Wilson and Mrs. John H. Duncan were formally made honorary members of the Woman's Auxiliary to the St. Louis Medical Society at its last meeting. Mrs. Wilson was the donor of the library for the Medical Building; Mrs. Duncan gave the furnishings for the lounge and Mrs. Shapleigh was the donor of the bronze doors and the equipment of the Shapleigh auditorium.

Mrs. Sam T. Bassett and Mrs. W. Antoine Hall will be hostesses at a luncheon Friday for Mrs. George N. Seidlitz and the executive board. A business meeting at 9:30 o'clock will precede the lunch-

Continued on Page 9.

*The Birthday Sale Brings a Timely Group of*

# New Cottage Curtains

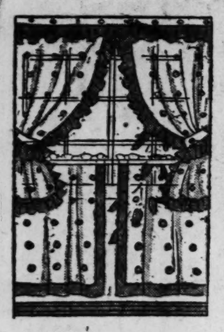

Printed Coin-Dot Voile Cottage Set; solid color ruffles; 94c.

**$1.49 and $1.95 Grade**

## 94c

Ideal Curtains for Summer use and can be purchased at rare savings. Developed in beautifully printed voile in the popular blue, green, rose and gold colors. Full length and width. A large selection of designs.

540 Sets Regularly $1.49
590 Sets Regularly $1.95

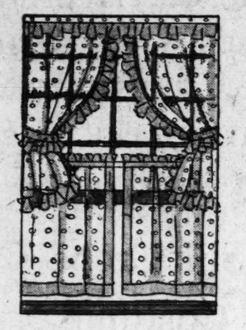

Printed Pin-Dot Voile Cottage Set; solid color ruffles, 94c.

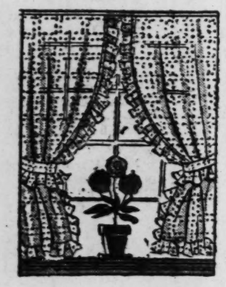

Dotted Marquisette Ruffle Curtain Set; self ruffles, 79c.

## Dotted Marquisette Ruffle Curtains, 79c

Sheer, dainty Curtains of dotted marquisette in either plain or colored effects. Neat, deep ruffles to match. Each side full width; 2¼ yards long.

## $1.39 Drapery Damask

Striped and allover designs in rich color combinations; rayon and cotton mixed; 50 inches wide. Sunfast and tubfast. **78c**

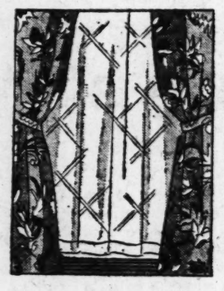

Drapery Damask in large floral pattern; yard, 78c.

# 13th BIRTHDAY
## Stix, Baer & Fuller Dow

**81x99 Scalloped SHEETS**

**77c**

Good quality, bleached Sheets with neat, cut-out scalloped end. Very slight irregulars of costlier grade.

**Awning Striped Duck, 15c**

Heavy weight; wide stripes in green and tan on light or dark grounds; for awnings, porch shades, auto slip covers.

**42-Inch Truth Tubing, 18c**

Bleached; softly finished; free from dressing; 2000 yards to sell at Birthday Sale savings.

*Colored Border*

**Bath Towels**

**10c**

Heavy quality, bleached, double thread terry cloth Towels; hemmed; colored borders; all fast color. Soft and spongy.

**Hemstitched Huck Towels**

**17c**

Fine, bleached, cotton Huck Towels with Jacquard borders; hemstitched; all fast color.

**Part Linen Crash Toweling--10 Yds.**

Bleached; heavy weight, absorbent quality; neat, fast colored borders. **89c**

**You'll call it a thorough prep for a wonder Complete stocks of Summer andise at price shout "SAVINGS"... Every d ent offers othe day Bargains, besides those sed on these**

**Perfect $1.25 fon Sill**

*Full Fashioned Silk to Top* **59**

*Fashionat and Mediu*

A Birthday Sale offering that will bring wome wn early Monday morni saving 66c on every pair you buy... you'll pu r every immediate as we when you see these Hose. All have the desire narrow French heels. wearing points for added service. Sizes 8½ to one or mail orders, plea

*Champagne Sandee* *Plage Grain* *Ro* *Beachnut Flesh*

# AMERICAN ORIENTALS

*3 o'Clock Special*

**9x12 RUGS**

**$25**

*Axminsters and Velvets*

Choice, new designs and colorings; Axminsters are seamless; Wool Velvets are fringed. Selling starts promptly at three o'clock.

*9x12 Ft.—All Washed. 33 Are Seconds and 10 Are Perfect $98.50 Quality*

## $59.50

A wonderful buy any way you look at it. Unmatchable beauty, fine quality, very low price, makes these American Orientals an outstanding value. Richly colored patterns on rose, red and blue grounds. Approximate 9x12 size. Use our future delivery or Budget Payment Plan.

**MARVELOUS BIRTHDAY VALUES**

# Spring COATS

*Dressy and Sports Models—$15 Grade*

## $11

You can't delay buying a Spring Coat when such smart styles as these are offered at such savings... All the season's most fashionable styles, either dressy or sports types. Fashioned of the desired crepey or spongy woolens or novelty sports fabrics. Lavishly fur trimmed or plain. Black, skipper blue, and other fashionable colors. Misses' and women's sizes, 14 to 44.

*$24.50 Coats, choice of our entire stock; latest styles and colors. Sizes 14 to 44* ..... **$18**

**BIRTHDAY GROUP OF 2400**

## 69c Rayon Undies, Slips, Gowns

## 44c

**69c Grade Rayon Undies**
Chemises, panties, step-ins, bloomers and combinations, in flesh and peach; regular and extra sizes, except combinations are in regular sizes only.

**69c Muslin Costume Slips**
New Slips, nicely made, have shadow hems; strap and built-up styles; lace trimmed; regular and extra sizes. Choose generously at this price.

**69c Porto Rican Gowns**
These Gowns are full cut, made with two widths of material; beautifully embroidered and appliqued; flesh, white and peach. Sizes 15 to 17.

**AMAZINGLY LOW PRICED!**

## 2400 "Truth" Sheets and Pillowcases

Every Sheet and Pillowcase guaranteed to give two years satisfactory service. All full bleached, free from dressing. Sheets in sizes for twin, three-quarter and full-size beds.

$1.09 Grade Sheets, 63x99 inches...82c
$1.19 Grade Sheets, 72x99 inches...92c
$1.29 Grade Sheets, 81x99 inches....$1
33c Grade Pillowcases, 42x36 in.....23c

**IMPORTANT BIRTHDAY FEATURE!**

## NEW $2.85 BAGS

*1000 at This Low Price...* **$1.79**

Calf, patent and Florentine leather, in large under-arm styles, with top zippers... large and small pouches with carved replica prystal frames. Also crepes, moires, silks and brocade Bags. Satin or moire lined. Black and Summer colors. Included are the showroom samples of a high-grade manufacturer.

**TOILET PAPER... 18 ROLLS 89c**
1000-sheet rolls of good quality tissue... at savings.

*For Larger Women!*

## Smart $9.90 DRESSES

**$7.44**

Large women, too, can share in Birthday Sale savings... Floral chiffons, dark Georgettes, crepes in medium or dark shades; printed crepes and combinations. Youthful, slenderizing styles with all the smart style touches. Sizes 38½ to 52½.

*Spring Coats Designed for Larger Women*

Tailored or fur trimmed... fashioned into smartest Spring styles on youthful, slenderizing lines. Black and colors. Sizes 42½ to 52½. **$12.95**

## $2 Louise Girdles

**$1.56**

14-inch side-fastening Girdles of various materials; combined with durable rayon elastic in sides, gore at front and band around the top. Lightly boned front and back. Sizes 27 to 36.

*59c Fancy Bandettes in variety of styles and lengths, 36c*

*Silk Pastel*

## BLOUSES

*Silk or Flannel*

## SKIRTS

**2 for $3.50**

Silk Blouses with cap or puffed sleeves; pastel shades; sizes 34 to 40. Skirts of flannel or silk crepe; hip-fitting or bodice-top styles; flared or box pleated. Sizes 26 to 32.

## Linen Crash Cloths

*Heavy Weight, 54x54 Inches* ..... **69c**

Popular breakfast and luncheon Cloths priced at Birthday Sale savings. Made of fine all-linen crash and have deep colored borders; all fast color. Neatly hemmed. Will launder nicely.

## The Seaso Favorites

**LOW PRICE MONDAY**

All made to sell for mu he much desired Panama with p y, black or brown ribbon trim y color stitched plaid crepes. misses', women and youthful m **$2**

**MONDAY! 7 SUPERIOR**

# SIKS

*Plain Color Printed Embroidered*

*New Colors New Patterns Nine Groups*

Colorful Printed .....39 Inch
Washable Silk F .....39 Inch
Embroidered Ro .....32 Inch
Plain Crepe Chif .....39 Inch
Reversible Crepe .....39 Inch
Plain Crepe Geo .....39 Inch
Black Silks .....39 Inch
Chiffon Silk Taf .....36 Inch
Printed Silk C .....39 Inch

**Washable Si lat Crepe**

Serviceable weight of firm , softly finished; an ideal weight for d wear, slips, children's wear, etc. Co election, including the popular pastel **74c**

## WASH 1

10,000 YARDS

49c Prtd. Flat Crepe, rayo
39c Grandmother Chintz; F
Printed Dimity, small and
36-In. Solid-Color Lingerie
Prtd. Chiffon Voiles, newe
36-In. Jacquard Lingerie

## BRICS

6 GREAT GROUPS

; washable.....19c
cotton pongee....19c
l effects; 36-in....19c
and cotton mixed, 19c
orgeous colors....19c
colors.....19c

**Other Great les at 15c**

25c English Prints, colorfu
Printed Voile Remnants,
White Broadcloth; highly
80 sq. fabric.....15c
patterns, yd.....15c
ustrous, 36-in.....15c

# TH DAY SALE
## uller Downstairs Store

**thorough prepa n for a wonderful sale . . . s of Summer andise at prices that fairly S" . . . Every de ent offers other real Birth- esides those sed on these pages.**

## $1.25 ffon Silk Hose

ed
59

*Fashionable Light and Medium Shades*

that will bring women wn early Monday morning . . . Just think of you buy . . . you'll pur r every immediate as well as Summer needs . All have the desired narrow French heels. Lisle interlining at service. Sizes 8½ to one or mail orders, please.

*Plage Grain* *Ro I* *Beachnut Flesh* *Atmosphere Honey*

**Tots' $1.59 Silk Crepe de Chine**
### DRESSES
$1

Cunning Frocks trimmed with shirring, ribbons and ruffles. All - silk crepe in pink, blue, peach and maize. Sizes 2 to 6.

**Girls' Muslin Undies—2 for**
### 88c

Slips with built - up shoulders; combinations of fine nainsook; sleepers of crepe or prints; pajamas, two - piece, prints.

**Diapers, Dozen**
Of heavy Bird's-Eye Cloth; size 27x27 inches. No phone or mail orders, please. 85c

**Women's Irish Linen 'Kerchiefs**
15c grade, good quality linen with white woven cords. Also hand embroidered and colored applique corners. Hand-rolled and hemstitched hems. 10c

**Women's Novelty Linen 'Kerchiefs**
Plain white linen, also embroidered batiste and novelty printed Handkerchiefs; all with hemstitched hems. 5c

**95c Washable Slip-On Gloves**
Imported chamois suede fabric Gloves in the popular slip-on style; white, eggshell and cream; scalloped tops; stitched backs; sizes 5½ to 8. 77c

*Nothing Less Important Than a Birthday Sale Could Bring Such Extraordinary Values*

## New $8.80 Dresses

*One, Two and Three Piece Models . . . Short Sleeves and Sleeveless Styles So Desirable for Summer . . . New Pastel Shades as Well as Navy, Brown and Black . . . Also Prints*

## $6.95

A collection that will win the approval of the most critical . . . CHIFFONS in plain colors or floral patterns . . . DOTS, pin or polka, also large dots on dark, medium and pastel grounds . . . LACE and CHIFFON combinations . . . CREPES AND GEORGETTES, plain, embroidered or dotted . . . PRINTED CREPES, smart new designs on pastel or dark groups . . . TWIN PRINTS of chiffon and crepe . . . Enchanting frocks for most any occasion.

*Cut-Out Embroidery, Net, Frilly Lace Collars and Cuffs*

All the smart style details found in costlier frocks are here . . . Here's an opportunity to purchase frocks for immediate and early Summer at really worth-while savings. Sizes 14 to 44.

## The Seaso Favorites

**LOW PRICE MONDAY**

All made to sell for much the much desired Panama with pa y, black or brown ribbon trim y color stitched plaid crepes. misses', women and youthful ma $2

**MONDAY! 74 SUPERIOR**

## SIKS

*Plain Color Printed Embroidered* $ *New Colors New Patterns Nine Groups*

| | |
|---|---|
| Colorful Printed ..... | 39 Inch |
| Washable Silk Fl ..... | 39 Inch |
| Embroidered Rou ..... | 32 Inch |
| Plain Crepe Chif ..... | 39 Inch |
| Reversible Crepe ..... | 39 Inch |
| Plain Crepe Geor ..... | 39 Inch |
| Black Silks ..... | 39 Inch |
| Chiffon Silk Taff ..... | 36 Inch |
| Printed Silk Cr ..... | 39 Inch |

**Washable Si lat Crepe**

Serviceable weight of firm, e, softly finished; an ideal weight for dr wear, slips, children's wear, etc. Comp election, including the popular pastel 74c

**WASH BRICS**

10,000 YARDS 1 6 GREAT GROUPS

| | |
|---|---|
| 49c Prtd. Flat Crepe, rayon; washable | 19c |
| 39c Grandmother Chintz; p cotton pongee | 19c |
| Printed Dimity, small and l effects; 36-in. | 19c |
| 36-In. Solid-Color Lingerie C and cotton mixed, | 19c |
| Prtd. Chiffon Voiles, newest gorgeous colors | 19c |
| 36-In. Jacquard Lingerie C colors | 19c |

**Other Great es at 15c**

| | |
|---|---|
| 35c English Prints, colorful 80 sq. fabric | 15c |
| Printed Voile Remnants, be patterns, yd. | 15c |
| White Broadcloth; highly lustrous, 36-in. | 15c |

*2000 Brand-New*

## $1.00 Wash Dresses and Hooverettes

## 74c

Charmingly styled wash frocks in most attractive prints in newest color combinations; all fast color; sizes for misses and women. Hooverettes in pleasing prints with frills, ties, pockets, etc.; small, medium and large sizes.

*3000 Summer*

## Garments for TOTS

## 38c

SHEER FROCKS, hand embroidered; sleeveless styles; sizes 1 to 6 . . . BABY BOYS' SUITS, broadcloths and prints; also sleeveless sun suits; 2 to 6 . . . CREEPERS of sheer fabrics and pongee; hand smocked and embroidered; sizes 1 to 3.

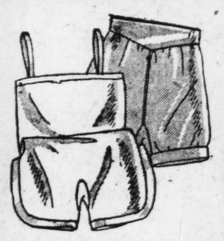

*1200 Non-Run*

## Rayon Undies

## 36c

Bloomers with and without yoke; vests, yoke panties, step-ins, chemise and combinations. All 36 filament cloth; tailored styles; regular sizes. A wonderful opportunity to fill the needs at Birthday Sale savings.

*Attractive New!*

## Radio Lights

*Green, Bronze or Gold Finish* . . $1.98

The ideal lamp for the radio; metal lamps with colored glass globe. Three neat styles. Each lamp complete with bulb, ready for use.

## New Wash Dresses For Girls, 7 to 14

*Regular 69c Grade* 54c

Striped broadcloths, cotton linenes, sports fabrics, batistes, dimities and piques . . . Eton effects . . . one and two piece effects . . . dots and floral patterns in pastel shades. Sizes 7 to 14.

**Girls' $2.95 2-Pc. Knit Suits . . . $1.99**

Knitted mesh material; angora trimmed; pleated skirts; pastel colors; sizes 8 to 14.

*Just 640 Pairs Women's $3.95*

## SUMMER SHOES

*White Kid Black Kid Putty Kid* $3 *White Duckalin Natural Duckalin Trimmed Patents*

What smart footwear you can choose for Summer at Birthday Sale savings. . . . All the latest styles developed in fashion's smartest materials. Shoes for most any type ensemble . . . Sizes 3½ to 8, A, B, C widths. Just two of the many clever styles are sketched above.

## 2000 Boys' Togs

Offered in the Birthday Sale at Great Savings . . . 49c

**OVERALLS**—Blue denim in popular bib style; high backs; bartacked throughout; sizes 6 to 16.

**COVERALLS**—Hickory and chambray cloths; also sleeveless chambrays; well made; full cut; sizes 3 to 8.

**KNICKERS**—in covert cloth and cotton twists; new patterns and colors; sizes 6 to 16 years.

**SHIRTS**—New sport neck with short sleeves; broadcloths and percales; new patterns and plain colors. Sizes 12 to 14½.

**SHORTS**—Covert cloth with elastic waist; tan, blue and gray; sizes 4 to 12 years.

**MEN! HERE'S YOUR CHANCE TO BUY SLIGHT SECONDS OF $1.35 and $1.95**

## Belnord Shirts

*1800 to Sell at* 79c

Fine broadcloths in the new fancy patterns as well as the desired plain white and solid colors. All in the popular collar-attached style. Sizes 14 to 17 in the lot. Early selection is urged for a pleasing choice. Stock up for Summer.

**Men's 79c Work Shirts, 49c**

Blue chambray; two button-down pockets; collar attached; sizes 14½ to 17.

## Men's Better 2-Piece PAJAMAS . . . . $1

V-neck slipover and button-front coat styles; new fancy patterns and stripes as well as plain colors and white. Full cut, roomy garments in all sizes.

**ANOTHER REMARKABLE PURCHASE OF 1500 PAIRS ABSOLUTELY PERFECT U. S.**

## "KEDS" 79c

*All Sizes in the Lot*

| | |
|---|---|
| 110 Pairs, Sold Regularly for $2.49, | Birthday Sale Price....79c |
| 250 Pairs, Sold Regularly for $1.85, | Birthday Sale Price....79c |
| 340 Pairs, Sold Regularly for $1.49, | Birthday Sale Price....79c |
| 800 Pairs, Sold Regularly for $1.00, | Birthday Sale Price....79c |

## 11-Piece Glass Kitchen Sets

Sturdy Sets of green glass at rare savings . . . Set includes 5-piece mixing bowl set; 4-piece refrigerator set; measuring pitcher with handle, 1-quart or 4-cup capacity; lemon or orange reamer. $1.09

**22-Piece Green Glass Lunch Sets**

4 each, plates, cups, saucers, footed tumblers and sherbets; sugar and creamer comprise the set..... $1.09

*Mail and Phone Orders Filled*

See Our Other Announcements on Three Preceding Pages

# STIX, BAER & FULLER

GRAND-LEADER

## In Our Restaurants

. . . our ideal extends beyond serving the best quality foods, skillfully prepared . . . to include charming and refined surroundings and the utmost in courteous service.

(Sixth Floor.)

## We Purchased $12,000 Worth of These Curtains for $6,000! Choose Now at Corresponding Saving!

# QUAKER CURTAINS

*—In Panels or Pairs—All Fresh, Crisp Curtains, in 2¼ and 2½ Yard Lengths. Six Outstanding Groups in This Sale!*

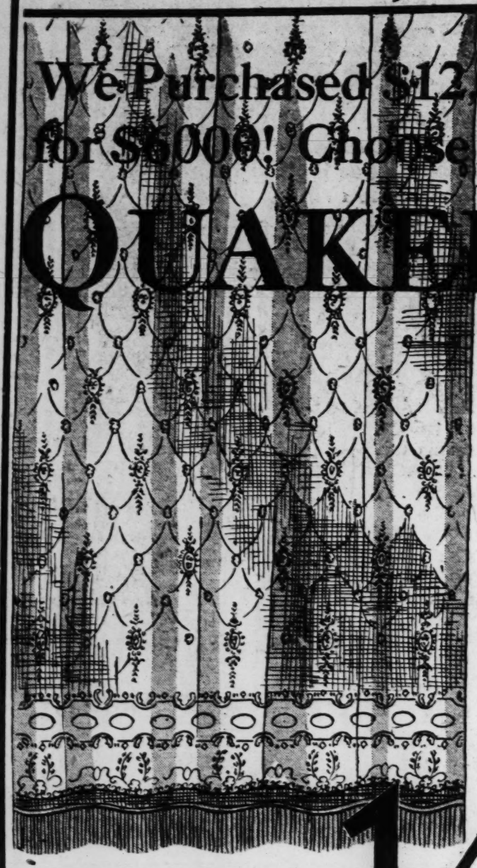

*Tailored Curtains and Fringed Panels in a Wide Variety of New Patterns*

**1/2**

**$3.00 Curtains..$1.50 ***
**$3.98 Curtains..$1.98**
**$4.98 Curtains..$2.45**
**$5.98 Curtains..$2.98**
**$6.98 Curtains..$3.50**
**$7.98 Curtains..$3.98**

*2¼-yard length only in this group. All other groups 2¼ and 2½ yard lengths

*The Popular Shades of Ecru and Ivory Are Featured in These Groups*

**Quaker Curtains**

—need no praise—they are synonymous all over the country with all that is smart and new in pattern and design . . . and all that is unimpeachable in quality. That's why a sale of this type is so rare . . . that's why you should take the fullest advantage of it.

(Sixth Floor and Squares 7 and 22, Street Floor.)

## Our Entire Stock of Fine Oil Paintings

*Originals Suitably Framed-- Now Reduced!*

**25%**

All of our most exquisite Paintings which are not included in the three Sale groups described below are priced for a very short while at this phenomenal reduction.

**$8.98 $14.85 $24.50**

What could be more appropriate for a gift . . . wedding or otherwise . . . than a beautiful picture? Or what could be a lovelier addition for your own home than one of these original oil paintings . . . priced now at reductions of 1-3 to ½! Landscapes, marines, life, and still lifes are included . . . all beautifully framed. Come and see this Sale collection on our Fifth Floor!

*You May Purchase These on the Deferred Payment Plan*

## Come to the Cooking Class

*—Held Each Day in The Model Kitchen, at 2 o'Clock*

The Cooking Classes have just been in progress for a few weeks . . . but already they have become a byword for smart, new ways to serve foods . . . and economical ways to prepare them! They are under the direction of Mrs. Florence Tonn, formerly with the Park Plaza, Hotel Coronado, etc. Monday she will show you how to make waffles.

(Fifth Floor.)

## Buy a Tie Presser

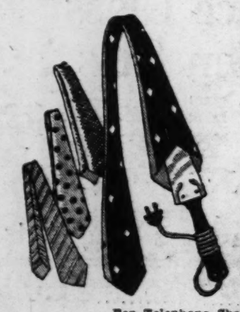

*Complete With Cord & Plug at This Price*

**59c**

A quick, easy way to keep ties looking fresh and new. Simply insert the blade, dampen the tie, and turn on the heat! These are very specially priced now.

(Fifth Floor and Square 14.)

For Telephone Shopping Service—Call CEntral 6500.

## ROCK CRYSTAL STEMWARE

*10,000 Pieces at a Price Lower Than You'd Ever Expect to Pay!*

**50c**

Hardly sounds possible, does it? But here it is . . . genuine Rock Crystal Stemware, elaborately cut and hand polished . . . at a price even lower than you'd pay for ordinary glassware! It's the supreme event of the season, when you can select rock crystal goblets, sherbets, wines, cocktails, footed iced teas, and luncheon goblets at $6 a dozen!

(Fifth Floor and Square 14.)

For Telephone Shopping Service—Call CEntral 6500.

## A NEW IDEA IN CORSETRY

*The unbroken lines of a corsette with the advantages of a separate brassiere!*

*It's so easy! Just unbutton to launder or change for a fresh brassiere!*

# Artist-Model . . .
# A New Corset With Detachable Brassiere

*—Exclusive in St. Louis With Stix, Baer & Fuller—Presented on Living Models in Our Corset Salon This Week*

Artist-Model will have a strong appeal to every woman who wears either a girdle and brassiere or an all-in-one garment. It is a skillfully designed corset with a detachable brassiere. Simply by changing the brassiere (and you can buy all sorts, including backless ones for evening) you can now have a complete corset wardrobe—and that's what every well-groomed women needs to have. You can wear a freshly laundered brassiere every morning—and you can wear a different type of brassiere for every frock.

**$7.50 and $10**

*An Associate Designer From the Artist-Model Studio Will Be in the Corset Salon All This Week—Come in—and Ask Her Advice on Your Own Figure Requirements.*

(Stix, Baer & Fuller Corset Salon—Second Floor.)

The Alpha Delphians chapter will discuss Thomas Hardy and some of his works at its meeting tomorrow. The chapter will meet at the home of Mrs. E. W. Broemmelseik, 28 Clermont lane, at 1:30 o'clock. The meeting will be conducted by Dr. Helen Gibson, president. Mrs. B. A. Thompson will preface the discussion with a brief statement of Hardy's philosophy. Hardy's life and works will be discussed by Mrs. Frank J. Keiser. Mrs. G. B. Lindsay and Mrs. H. T. Miller will tell the story "Under the Greenwood Tree" by Hardy.

REDUCED
$10 Eugene or Frederic Permanents for May.... $4.50
Shampoo and Finger Wave 50c
ELSA MAULL BEAUTY SHOP
Above Woolworth's
4007A W. Florissant, COl. 9571



ADVERTISEMENT

*Don't Injure Skin —Dissolve Blemishes*

Don't injure the skin when eliminating ugly pores. The safe and sane way to get rid of these blemishes is to dissolve them. Get a package of Calonite powder from your drug store. Sprinkle a little on a hot, wet cloth, rub over the blackheads, and after a few applications every one will disappear.



PERMANENT WAVES

*Get Your Spring Permanent Now*

$1.95

All the curls you need. Any style you wish or we will advise the style most becoming.

PARIS VIF
An exceptional wave... leaves the hair soft and lustrous ..... $4.45

*Expert Operators*

*We Specialize in Permanent Waving and Finger Waving*

ALVETTA MARIE $5.95
Push-up Wave. Easily taken care of. Requires no setting .....

WARNER WAVE $10
The permanent of unusual beauty and quality. Never any less.....

*With or Without Appointment—Open Evenings*

NEW YORK PERMANENT WAVE SHOP
211 N. Seventh St. 9th Floor Holland Bldg. GArfield 5648-8242 Open Evenings and Till Noon Sunday



Blue SUITS

—for GRADUATION .....
—for CONFIRMATION .....
—for COMMUNION .....
—for DRESS WEAR .....

ST. LOUIS' LARGEST STOCKS! AT LOWEST PRICES!

*Boys' Cheviot Suits*
*... With Two Pair Plus 4 Knickers*
$8.75

A Genuine $12.95 Value . . . Tailored of Fine Quality All-Wool Blue Cheviots in Plain and Fancy Weaves . . . also Blue Serges and Blue Worsteds in Herringbone Weaves . . . Both Single and Double Breasted Models . . . Complete with Coat, Vest, and Two Pair Plus 4 Golf Knickers . . . also some with One Pair Knickers and One Pair Longies at $8.75.

*Boys' Cheviot Suits*
*... With Two Pair Collegiate Long Pants*
$10.95

Tailored of Genuine "Ramshead" All-Wool Blue Cheviot in Plain, Herringbone, and zig zag Weaves . . . Also Fine Weave Blue Serge . . . Finely Tailored with Half or Full Lined Coats . . . sizes 11 to 20 years . . . Complete with Two Pair Collegiate Longies at $10.95.

*Boys' Blue "Prep" Suits*
*... With Two Pair Collegiate Long Pants*
$14.95

Ultra Quality Suits of the Finest Blue Cheviots . . . Cut in the New Two Button Model as well as Double Breasted Styles . . . Lined with the Famous "Earl Glo" Linings . . . Both Pair of Longies have Separate Waistbands and 22-inch bottoms . . . sizes 12 to 20 years at $14.95.

*Other Items for Boys—*

Boys' White Gabardine English Shorts in sizes 4 to 10 years at ..... $1
Boys' Fine Quality White Gabardine Golf Knickers in sizes 6 to 18 at..... $1.55
Boys' All-Wool Blue Serge and Cheviot Longies in sizes 12 to 20 at.... $2.77
Boys' All-Wool Blue Serge and Cheviot Golf Knickers at..... $1.85
Boys' $5 White Flannel Long Pants at..... $3.95
Boys' 36 Longies of Fine Weave All-Wool Flannels in sizes 11 to 18 at.... $4.75
Boys' White Dress Ties at..... 25c
Boys' White Broadcloth Blouses at ..... 58c
Boys' White Broadcloth Shirts at ..... 66c

Mail Orders Filled — WEIL — Open Until 6 P. M.

N. W. Cor. 8th & Washington


## Activities of Women's Clubs

Continued from Page 5.

eon. Wednesday, May 20, the auxiliary will give its annual spring luncheon and bridge.

The St. Louis Council of National Congress of Parents and Teachers, Mrs. Charles Lambur, president, will hold its monthly meeting Thursday at 1:30 p. m. in Vandervoort's auditorium and not in the Assembly Room of Board of Education, due to repairs being made in the building.

The St. Louis Presbyterial, comprising the 50 Women's Missionary Societies in St. Louis and surrounding territory, will give a "National Missions Tea," Monday afternoon, May 4, in the new Educational Building of Second Presbyterian Church, Taylor and Westminster.

Beginning at 2:30 o'clock, addresses will be given in the chapel by the Rev. John McDowell, D. D., of New York City, secretary of the Division of Church Extension, and Dr. Robert N. McLean, superintendent of Spanish-Speaking Work in the Southwest, both of the Presbyterian Board of National Missions. This board has a personnel of 4023 workers who carry on the 7752 enterprises in 63 different languages and dialects. An interesting guest at the tea will be Dr. Charles Bysegger, a missionary to the Navajo Indians, who will be speaking at various meetings in the city during the week.

Following the addresses and music by Mrs. Clement W. Pollock, soprano, accompanied by Miss Martha McGinness, tea will be served.

Receiving the guests will be Miss Matilda F. Salter, president of the St. Louis Presbyterial; Mrs. Leo J. Vogt, national corresponding secretary; Mrs. John W. MacIvor; Mrs. Thomas H. Cobbs, president Woman's Association, Second Presbyterian Church; Mrs. Walter Lyman Upson, president of the Missionary Society, Second Presbyterian Church. Mrs. Thomas C. Craig and Mrs. Alexander Robertson will be in charge of hospitality, assisted by the members of the Woman's Association of the Second Church.

While in St. Louis, Dr. Bysegger will be a house guest of Mrs. T. C. Craig, 5118 Westminster place, and Mrs. George W. Sutherland of Webster Groves, Mo.

Members of the Barr Study Unit will meet tomorrow morning at 10:30 o'clock at the home of Mrs. Edwin Gaffron, 3146 Geyer avenue. The morning hours will be spent in the sewing of babies' garments for charitable institutions. The business session, following luncheon, with Mrs. A. J. Burr presiding, will be followed by the program, Mrs. R. E. Schlueter in charge. "Musicians of Missouri" will be Mrs. Schlueter's subject. Reading of a chapter from "Parents and Teachers" by Mrs. N. E. Hauser will conclude the meeting.

The University of Missouri Alumnae will meet Wednesday afternoon at 3 o'clock at the home of Mrs. I. O. Royce, 6366 Alamo avenue. Mrs. O. J. Rotty and Mrs. I. H. Jaeger will be assistant hostesses.

The annual meeting of the Business and Professional Women's Club will be held May 12 at the Town Club at 7:30 p. m. The retiring president, Miss Winifred C. Walker, will hear the reports of standing committees, after which the election of new officers will take place.

Other retiring officers are: Miss Florence Weigle, vice president; Mrs. Ethel Hancock, recording secretary; Miss Lois McMullin, corresponding secretary, and Miss Ruth Crowell, treasurer.

The most outstanding activity of the club has been the establishment of an educational fund which enabled the club to award a scholarship to three high school girls this year. The fund was started by Miss Grace Kinney, educational chairman, and her committee. The money was raised through benefit card parties.

The next meeting of the Parent-Teacher Association of the Junior-Senior High School of Kirkwood, Mrs. H. C. Bernhardt, president, will be held Friday at 1 p. m. at the First Presbyterian Church. The annual luncheon, closing the year's program, will be given. The following officers will be installed: President, Mrs. John D'Arcy; first vice president, Watson F. Lewis; second vice president, Mrs. Del Martz; third vice president, Eugene S. Lehmann; recording secretary, Mrs. E. W. Noxon; corresponding secretary, Mrs. Eugene Voigt; treasurer, Mrs. Floyd Bates; Historian, Mrs. Lawrence Woods.

The general meeting of the Catholic Women's Association will be held Thursday evening in the assembly room of the Catholic Women's Association Hotel, 4335-37 Maryland avenue.

The bowling club of the seniors will hold its annual banquet at the hotel May 11.

The Class Committee, assisted by members from the Employment Committee, will give a card party at St. Teresa's Hall, Grand and North Market, May 15.

The clubhouse, Kimmswick, Mo., will open for the season on Decoration day with a garden party.

The juniors will hold their regular meeting Friday evening at the hotel, where also on May 17 they will entertain at tea in honor of their mothers.

The next regular meeting of the Confederate Dames Chapter, United Daughters of the Confederacy, will be held at the residence of Mrs. Shad Bennett, 6200 McPherson avenue, tomorrow at 2 o'clock. Mrs. S. M. Caudle and Mrs. David Litsey will be assisting hostesses. Mrs. D. E. Wood is in charge of the program and Miss Mary Hickman will read from "John Brown's Body."

The Morning Etude Music Club will hold its annual meeting Wednesday in Baldwin Hall at 10:30 a. m. Miss Vera Schlueter will talk on Germany and the music of Germany. Musical numbers will follow.

The final meeting of the Stephens College Club for the 1930-1931 season will be a tea at the home of Mrs. Calvin Davis, 7334 Westmoreland drive, from 3 to 5 o'clock Saturday afternoon. The guest of honor, Dr. James M. Wood, president of Stephens College for Women, will give an informal talk following musical numbers. The Stephens review will be given by Mrs. Edwin Browan.

The St. Louis Study Club was entertained Monday afternoon at the home of the president, Mrs. J. R. Lionberger, 6301 Clemens avenue. Mrs. Albert Moreno talked on current topics and Mrs. Stocke read extracts from "The Letters of Madame de Sevigne to Her Daughter the Countess de Grinau." A review was given by Mrs. W. H. Whitten of Catherine Carswell's "The Life of Robert Burns."

The monthly meeting of the Schira Alumni Association will be held at 3:30 o'clock this afternoon at Carpenter Branch Library. Miss Viola Gaenssien, soprano; Miss Grace Stroupe and Miss Alyce Mullins, readers, and Miss Lillian Hase and Jack Rolls, pianists, will present the program.

St. Louis chapter of the Junior Hadassah will give a dance this evening at the Jewish Old Folks' Home.

The Ensee Study Circle met last week at the home of Mrs. J. D. Ashbaugh, 5018 Cabanne avenue. Mrs. J. W. Kerr was hostess. The following officers were installed: Mrs. Thomas H. Blumdell, president; Mrs. J. W. Kerr, first vice president; Mrs. J. R. Booth, second vice president; Mrs. H. E. Miller, recording secretary; Mrs. G. B. L. Carter, corresponding secretary; Mrs. D. A. Nylander, treasurer. Mrs. J. A. Knabb will be hostess at the next meeting May 11.

Tuesday afternoon the members and guests of the Kirkwood Study Hour Club met at the home of Mrs. George Baumhoff, Tree Court Farm, to hear a musical program arranged by Mrs. George S. Jackman. Mrs. Raymond Henley, Mrs. Jackman and a group of Mrs. Jackman's pupils gave vocal selections. Miss Lucile Hammil was accompanist. Miss Hammil and Mrs. T. H. Heath also gave piano solos. "Highway Beautification" was the subject presented by Mrs. C. J. Bedell.

A meeting of Confederate Dames Chapter, United Daughters of the Confederacy, will be held tomorrow at 2 p. m. at the residence of Mrs. Shod Bennett, 6200 McPherson avenue. Assisting hostesses will be Mrs. S. M. Caudle and Mrs. David Letsey.

Capt. Robert McCulloch Chapter, United Daughters of Confederacy, will meet Tuesday afternoon at 2:30 o'clock at the home of Miss Gladys Saunders, 208 Oakwood avenue, Webster Groves. Mrs. B. C. Bascom, Mrs. L. W. Gaines and Miss Janet Cocke will assist the hostess. The veterans of Camp 731, United Confederate Veterans, will be guests.

The Study Craft Club met Tuesday at the home of Mrs. J. H. Lindley, 3511 Pine Grove avenue, Pine Lawn. The program dealt with the one-act play and was arranged by Mrs. H. T. McClure.

The Ladies' Guild of Bowman Methodist Episcopal Church, Athlone and Carter avenues, will give its monthly luncheon Thursday at 11:45 a. m. in the gymnasium of the church. Charles Maehl will

Continued on Next Page.


HYDE PARK BEAUTY SHOP
My Special Permanent.....$3.50
Le Mur Permanent.....$5.00
COMPLETE—NO EXTRAS
Price Includes Two Shampoos, Trim and Set.
2008A SALISBURY ST. TY. 0344

$6 Permanent Wave Special $2.50
With or without appointment. Beautiful, large, deep marcel or round curl with Ringlet Ends.
Marcel Waving, 50c
Shampoo and Finger Wave, 50c
Talbot's Spec. $5. Andre $8. Leon-Oil $10
Talbot's Hair and Beauty School
Phone DElmar 3024 1219 N. Taylor
Half Block South of Page, First Floor
Open Every Evening Until 9:00



BRING COUPON
Big Savings!
THE BEST IS THE CHEAPEST
Have the new $20 Shelton Tulip Oil Permanent Wave, $10, this week. It reconditions your hair and gives it the appearance of NATURALLY CURLY HAIR.
This Work Is Done by Artists
Specials for May: Shampoo, Finger Wave or Marcel, Facial, Arch, Manicure, all for 95c
The above is free with my $5.00 Oil Permanent Wave.



Learn Beauty Culture. Best paying work. Licensed School. Free Catalog.
MARY T. BENDER
359 NORTH BOYLE
FRanklin 8680 Open Evenings



PERMANENT WAVES

$1.95 THE POPULAR STYLE
Beautiful Natural Effect with Large Deep Waves
$10 Hair Dying Reduced to $5
Shampoo and Finger Wave With Fluid 50c
Unexcelled in Price, Quality and Experience
*Open Friday and Saturday Evenings*
$10 Embassy Wave, $4.50
AMBASSADOR Beauty Salon
Ambassador Theatre Bldg.
7th & Locust GArfield 6179
5th Floor
Bob Wigs, $25 | Toupees...$25
$5 Helen Inocto Hair Dye..$3.98
F. O. Y. Hair Restorer..$1.25
HIRSCH'S HAIR BAZAAR
501 Ambassador Bldg. CEntral 2394



McMICKLES McMICKLES

DON'T BE DISAPPOINTED FOR LESS

Permanent Waves
Soft—Durable Beautiful
*Special Until May 15th*
$1.75
$3.50 and $5.00
None better regardless of the price. Come in now before hot weather arrives.
ANY STYLE DESIRED
Skilled Operators Only
Complete Beauty Culture Service at Popular Prices
McMickle
*Permanent Wave System and Beauty Shop*
Room 625-627
ARCADE BLDG.
8th and Olive
GArfield 3294

*Shampoo and Finger Wave, 50c*
OPEN EVENINGS BY APPOINTMENT

DON'T BE DISAPPOINTED FOR LESS

McMICKLES McMICKLES



YVETTE'S PERFECTION
PERMANENT WAVE

Reduced to
$7.50

¶ The kind of a permanent wave that looks like nature's own . . . morning, noon and night. Flat becoming waves and ringlet ends that make friends think your hair has just been "finger-waved" when it hasn't. Choice of small or large waves . . . that leave your hair in a soft, glossy condition!

Other Permanent Waves That Are Extremely Popular
EVERA $15 . . . REALISTIC $15
ARTISTO $10 . . . VITA TONIC $10 . . . EUGENE $10

City of Beauty Service—Ninth Floor.
Use 6th or 7th Street Elevators

Famous-Barr Co.
OPERATED BY THE MAY DEPT STORES CO.
*We Give and Redeem Eagle Stamps*

*For One Week Only*
*May 4th to 9th*
*See Nemo-Flex Advertisement in Roto-Gravure Section of Today's Post-Dispatch*

*The Extremely Popular Nemo Flex*

Wonderlift Combination

*Regularly $6.50* $5 *In Cool Breez-Tex*

Five special features characterize the new summer Wonderlift . . . Breez-tex batiste, the new ventilated fabric; Breez-Tex elastic, which is extra light and porous; bust sections made entirely of ventilated Breez-tex mesh, which extends clear down to the waist, to allow your skin to breathe; a minimum amount of supple boning. Sizes 36 to 54.

Nugents—Second Floor
Also Uptown and Wellston Stores

NUGENTS


The Post-Dispatch offers readers a far larger number of rooms for rent than are listed in all the other St. Louis newspapers combined.


ADVERTISEMENT

THE GRANULATED HARD-WATER SOAP

Rinso
for whiter washes



ADVERTISEMENT

(Millions use Rinso. Thousands write us letters like this.)

*"Never saw such suds!" says Mrs. H. F. Piening, 3917 Ashland Ave.*

"I'll never forget the first time I used Rinso in my washer. Everything came out so white and clean. All my clothes had a better color. I've tried many laundry soaps, but never saw such creamy suds as Rinso gives. Our water is very hard, too. Rinso is wonderful for dishwashing; I'd hate to face a pan of greasy dishes without it."

*MRS. H. F. PIENING,*
*3917 Ashland Ave., St. Louis, Mo.*

And try it for tub washing!

Of course this hard-water soap is marvelous in washers; the makers of 40 famous washers recommend it. But just try Rinso for tub washing! Soaks out dirt—saves scrubbing—*saves the clothes!*

Cup for cup, Rinso gives twice as much suds as lightweight, puffed-up soaps—even in hardest water. Lively, *lasting* suds! No softener needed. Get the BIG package.

[TUNE IN on Rinso Talkies, "What Happened to Jane," Tues. & Thurs. 3:30 P. M., Station KSD.]

*Millions use it in tub, washer and dishpan*

**NOVELLE BEAUTY SHOP**

OFFERS THE NEW, ORIGINAL PUSH UP **PERMANENT $2.50**

AT A VERY SPECIAL PRICE

2nd Floor—625 LOCUST ST.—Opposite Famous-Barr

Phone GArfield 8000—Open Tuesday and Thursday Evenings by Appointment

**PERMANENT WAVE SPECIALS**

*Outstanding Values*

GENUINE

**EUGENE**

*A Regular $10 Wave for Only*

**$4.50**

Includes Shampoo and Hairdress

GET YOUR WAVE NOW

before the Summer season rush. Remember our operators are Eugene trained artists with years of experience. *We Stand Back of Our Work*

**MASTER**

A Regular $6 Wave for only

**$2.50** Complete Phone CEntral 0978

Shampoo and Finger Wave with or without fluid, always **50c**

**Artiste Shoppe**

4th Floor, Room 403 Equitable Building, 613 Locust Street

Phone CEn. 0978, Opp. Famous-Barr Store

With or Without Appointments—Open Evenings

"FOR THE WOMAN WHO CARES"

**Permanents $5 UP**

*Six Different Methods*

Shampoo and Finger Wave, Monday, Tuesday and Wed. **50c**

CLANCY'S MARCEL SHOP

301 Victoria Bldg. CEntral 6175

**EUGENE $4.50**

Genuine.....

**Frederic $6.50**

Vita Tonic.....

Try Our Nusheen Rinses

Shampoo & Wave Set..... **50c**

**ELITE BEAUTY SHOP**

1248 N. Union Bl. Phone FO. 2799

**PERMANENTS**

**NOW AT ½ PRICE**

Our regular $5 Croquignole that has pleased thousands and can be pushed up or finger waved. Special at... **$2.50**

$7.50 Duart Croquignole.....$4.50

$10 Realistic Croquignole.....$6.50

$9 Genuine Eugene or Frederic...$4.50

Shampoo and Set with Fluid.....50c

**Granada Beauty Shops**

4539 GRAVOIS in Theater Bldg. Riverside 9836

214 N. 6th St. ROOM 223 GArfield 6351

*"Come and see for Yourself"*

*Let's See if*

**NUGENTS HAS IT**

More and more women are saying that these days. So many are finding that almost anything they get at Nugents costs them less. Perhaps only a little less, on a single small item. But a really worthwhile saving on larger purchases.

It's because we're so sure you'll find it so, that we keep saying—"Come in and see for yourself!" We have the new complete stocks which represent today's most attractive and desirable merchandise. These stocks were bought on today's low price-levels. We're selling them closer to our costs than most stores think they possibly can. It makes quite a difference in the retail price, you'll find.

Nugents is a pleasant store in which to shop. A wide-open, light store, where you can really see what you are getting. Wide aisles, big, comfortable elevators. No crowding or discomfort. A real Family Store, where you can take all the time you want, and where you'll never be urged to buy anything you don't want.

You can depend on getting what you pay for, too. If anything isn't right, we will make it right. Your satisfaction means far more to us than any sale. We want you to get satisfaction here on everything you buy. Come and see!

**NUGENTS**

THE VALUE STORE OF ST. LOUIS

*Since 1873*

The St. Louis American Legion Auxiliary units will hold a district meeting at Jackson Johnson Jr. clubhouse tomorrow evening. The annual memorial poppy sale will be featured with a program prepared by Mrs. J. J. McMahon, assisted by Mrs. William Perry.

## ACTIVITIES OF WOMEN'S CLUBS

Continued From Preceding Page.

lecture on "Eternal Youth" and Miss Ruth Loughlin will sing. Mrs. S. Jones, the chairman, will be assisted by Mrs. Carl Wagener, Mrs. M. W. Campbell, Mrs. Ed Kerone, Mrs. Frank Gibbs, Mrs. Fred Ellerbrock and Mrs. Anna Cadwaller.

The Flying Squadron of Goodwill Industries will meet at a luncheon Wednesday at the Parkview Hotel, 40 North Kingshighway, at 12:30 o'clock. Following the meeting an election will be held.

The American War Mothers, St. Louis Chapter, are working on plans for the carnation sale and for the tea which will be given in honor of the Gold Star Pilgrims who will depart soon for France. On Mother's Day the chapter will distribute cigarettes and a stamped mother's card to each patient at the Veterans' Hospital.

The University Delphian Chapter will meet Thursday at 10 a. m. at the University City Methodist Church. "The Land of the Pyramids" is the subject for discussion.

The Greater St. Louis Women's Republican Club will hold a May party Thursday evening at 8 o'clock under the direction of the president, Mrs. George B. Reynolds, at the Liederkranz Club.

The Woman's Chamber of Commerce will hold a business meeting at the Town Club Thursday at 10:30 a. m. Luncheon will follow at 12:15 o'clock. A program will be given on "Woman's Responsibility for Safety in the Home," with Mrs. Adolphe Neuville, chairman of Home Safety, St. Louis Safety Council, and Arthur T. Morey of the executive board of the St. Louis Safety Council and first president of the National Safety Council. A card party will follow the program.

Representing the Christian Brothers Mothers' Club at the ninth annual convention of Council of Catholic Women Tuesday and Wednesday at Hotel Statler are the following delegates: Mrs. Philip A. Trenn, Mrs. Charles W. Casey and Mrs. J. H. Gorman. Alternates, Mrs. Anton Rothermich, Mrs. Thomas M. Hayes and Mrs. Frank M. Martin.

Representing the Club at luncheon at Hotel Statler Wednesday are: Mrs. A. Meyer, Mrs. C. E. Fitzgerald, Mrs. M. J. Geany, Mrs. John J. O'Toole, Mrs. J. Falk, Mrs. Bryan Byrnes, Mrs. A. Bolfing, Mrs. G. Sanguinette, Mrs. Lenard Lipic, Mrs. J. White, Mrs. L. J. Cullian, Mrs. H. Walter, Mrs. J. McKoene, Mrs. A. Kilgus, Mrs. Thomas J. Cullinane, Mrs. J. Eckelkamp, Mrs. C. Heib, Mrs. James Dowd, Mrs. A. Fuchs, Mrs. Henry Drier, Mrs. J. Heisler, Mrs. J. Balwig, Mrs. Ed H. Mohrman and Mrs. R. A. Volk.

St. Louis Chapter Daughters of the American Revolution will hold its May chapter meeting Friday afternoon, at 2 o'clock at Jefferson Memorial. Reports will be given by delegates from the Fortieth Continental Congress. Delegates and alternates for Missouri State Conference in October will be elected. Miss Josephine Pipkin, pianist will be soloist. Hostesses will be Mrs. David E. Woods and Mrs. A. V. L. Brokaw. Mrs. Clement William Nelson, Regent, will preside.

Bailey Circle No. 170, Daughters of Isabella, will meet tomorrow evening, at 3917 Lindell boulevard.

The Roe Parent-Teacher Association will hold its monthly meeting tomorrow at 8 p. m. in the assembly room of the Roe School. The guest speaker will be H. H. Barnes. There will also be a musical program presented by the Paul Morton School of Music. Picnic plans will be completed, after which refreshmens will be served. There will be a benefit picture show given at the Maplewood Theater Friday evening.

The Rev. Arnold Hilmar Lowe will give a public address on "The Sting of Conscience as Shown in Macbeth" before St. Louis Tercentenary Shakspeare Society tomorrow afternoon at 2 p. m. in Vandervoort's Music Hall.

The president, Mrs. Robert Hall Atchison, will preside.

Mrs. William Watt Spear, chairman; Mrs. Garland Woods and Mrs. H. Schalter are the members of the Audience Committee.

The study club under the leadership of Mrs. O. S. Ledman will meet at 1 p. m. for the concluding lesson on the play "Cymbelline."

The study of "Midsummer Night's Dream" will begin May 11. Members who have joined the society this season will be special guests at the play-day luncheon and outing on Monday, June 9.

The executive board will meet Monday, May 11, at noon, when final arrangements will be completed for the June outing.

Beaumont High School Mothers' Club will meet Tuesday at 2:45 p. m., in room 302. Dr. Frank L. Wright will speak on "What Children Think of Their Parents."

The election of officers will be held at this meeting.

Final arrangements have been made for the annual dinner to be given on Tuesday, June 3, at Hotel Chase.

The last regular meeting of the season of the Perry Alumni Association will be held tomorrow at the home of Mrs. E. C. Teuscher in Webster Groves. Mrs. David A. Jones and Mrs. C. H. Kreftmeyer will be the assistant hostesses.

The program will be given by Mrs. Eugene Taylor, who will present her own arrangement of the book "Melody," by Laura E. Richards.

Mrs. Louis Mormack will sing a group of spring songs, with Mrs. Nan Maginnis at the piano.

The Amacitia Club will hold its monthly business meeting at the home of Mrs. Nellie Rose, 3802 Castleman avenue, Tuesday afternoon.


**NUGENTS BARGAIN BASEMENT**

**$1.20 50-Inch Damask**

*New Color Combinations*

Rayon drapery Damask in the newest colors. One width will make two curtains or drapes. Yard. **68c**

Nugents Bargain Basement

# May Sale! 5000 NEW CURTAINS

A tremendous group of Curtains, representing a special purchase for the May sale! Many were made to our own specifications . . . the rest were selected with the utmost care! There are panels and Curtains of superior quality material . . . beautifully made . . . generously cut . . . in colors that are delightful! Don't miss this outstanding event!

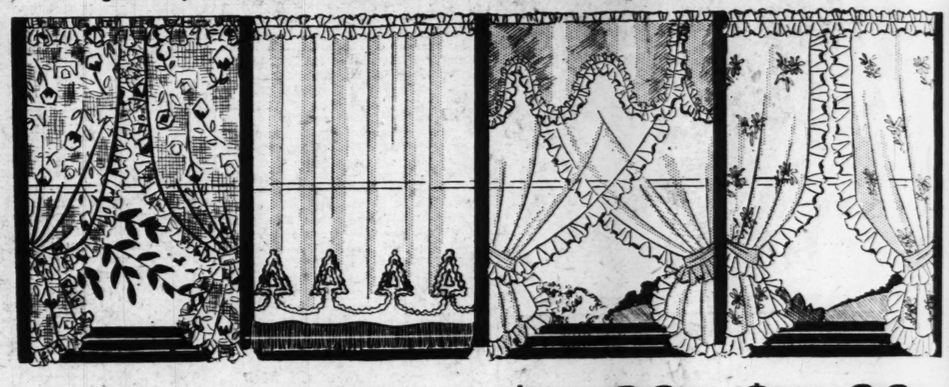

**58c**

***Hollywood Curtains***

Hollywood Curtains with Priscilla top; 5-piece valance sets with tie-backs. **58c**

***Marquisette Panels***

New marquisette fringed Panels of rayon. Lovely styles..... **58c**

***New Tucked Panels***

Ecru marquisette Tucked Panels, 2¼ yards long. Hemmed on sides..... **58c**

**88c**

***Embroidered Panels***

Embroidered marquisette Panels with fringed ends. 2½ yards long..... **88c**

***48-In. Tucked Panels***

Ecru marquisette Panels, 3 rows of tucks; fringed ends; turned-back hem **88c**

***5-Pc. Valance Sets***

Consisting of two side curtains ruffled down side, top valance, tie-backs **58c**

**$1.88**

***Criss-Cross Curtains***

Finished with rayon valance; marquisette Curtains and tie-backs; pastel shades; 2¼ yards long..... **$1.88**

**$1.88**

***Marquisette Curtains***

Hollywood Curtains of marquisette, embroidered in fast colors. Priscilla top; 2¼ yards long..... **$1.88**

***Marquisette Curtains***

Five-piece valance sets, tailored down the side and finished with semi-flounced bottoms. All are 2½ yards long. Have ruffled valance and tie-backs ..... **$1.58**

Nugents Bargain Basement—Downtown Store Only

**Sale! Spring & Summer Silks & Rayons**

$1.29 Printed Heavy Suede Finish Rayon Crepe—40 inches.
$1.39 All-Silk Flat Crepe in ivory, pink and black; 40 inches..
$1.39 Honan Shantung—Floral effects, pastel grounds; 32 in.
$1.19 Rayon Crepe—Pebble weave, in pastel shades; 40 in.
$1.69 Prtd. Chiffon Crepe—Floral designs, dark grounds, 40 in.

**79c**

Nugents Bargain Basement

**1500 New DRESSES**

*Prints and Plain Colors! Spring and Summer Styles!*

**$3.94**

*Sizes: 14 to 20; 36 to 42; 44 to 52*

Gay colors! Lovely materials! Newest styles for Spring and Summer! Sizes for everyone! You'll buy several of these frocks, they're such real values!

**Materials**

*Silks and Rayons*
*All Rayons*
*Rayons and Cottons*

**Styles**

*Soft Flares*
*Trim Pleats*
*New Necklines*
*Novel Sleeves*

Nugents Bargain Basement—Also Wellston Store

**White Panamas**

*With Wide Brims!*

Panamas are the thing this season! And here they are in varied array! Wide brims . . . tri-color bands, printed sashes, patent bandings . . . flower touches! Just the hat to complete your Summer outfit!

**$1.88**

Nugents Bargain Basement—Also Wellston Store

*May Sale! Summer*

**WASH GOODS**

*Yard* **25c**

An outstanding collection of delightful Summer fabrics! Included are plain and printed materials in sheer and roungh weaves.

**49c White Broadcloth**

36-inch highly mercerized Broadcloth. 2 to 15 yard lengths ..... **19c**

**89c Seamless Sheets**

81x90-inch bleached Seamless Sheets; slight seconds ..... **59c**

**Printed Percales**

Fast color 36-inch Percale in new patterns on white backgrounds ..... **11c**

**35c Unbleached Sheeting**

81-inch good quality Unbleached Sheeting. Cut from full bolts.... **22c**

**49c Printed Flat Crepe**

Rayon and cotton Flat Crepe in handsome patterns. Tubfast ..... **29c**

**Rayon Spread Sets**

$4 rayon and cotton mixed Spread, size 80x90, pillow to match ..... **$2.98**

**Printed Chiffon Voiles**

*Sheer, Crisp Rayon*

Lovely rayon Voile in many color combinations on white or colored grounds.. **58c**

Nugents Bargain Basement

**Suede Shoes Made to Look Like Kid Leather, $1—Price Includes New Laces and Heel Taps**

$1.20 50-Inch Damask

*New Color Combinations*

Rayon drapery Damask in the newest colors. One width will make two curtains or drapes. Yard. 68c

Nugents Bargain Basement

...00 ...INS

...he May sale! ...th the utmost ...fully made... ...g event!

$1.88

...arquisette Curtains

...Hollywood Curtains of ...arquisette, embroidered in ...t colors. Pris... ...la top; 2¼ ...rds long..... $1.88

...Curtains

$1.58

...Rayons

9c

...le! Summer ...ASH ...ODS

25c

...g collection of de... ...fabrics! Included are ...d materials in sheer ...es.

89c Seamless Sheets

81x90-inch bleached Seamless Sheets; slight seconds ..... 59c

35c Unbleached Sheeting

81-inch good quality Unbleached Sheeting. Cut from full bolts.... 22c

Rayon Spread Sets

$4 rayon and cotton mixed Spread, size 80x90, pillow to match ..... $2.98

...ffon Voiles

...isp Rayon ...le in ...ns on ...nds.. 58c

...ain Basement

...and Heel Tape...



...THE VALUE STORE OF ST. LOUIS—*Come and See for Yourself*...

**Store Your Furs Now**

Our Fur Storage Vaults will protect your furs against moths, dust, fire and theft. Phone GArfield 4500 and our delivery service will call at your home for garments.

# NUGENTS

**Handmade Chinese Filets**

*Cloths, Scarfs, Oblongs, Ovals and Chair Backs That Are Beautiful Examples of Chinese Filet Handwork.*

| | | | |
|---|---|---|---|
| 60x108-Inch Filet Cloths | $2.74 | 36-Inch Filet Cloths | 79c |
| 72x90-Inch Filet Cloths | $1.98 | 18x72-Inch Scarfs | 56c |
| 54-Inch Filet Cloths | $1.50 | 12x18-Inch Oblongs, dozen | $1 |
| 45-Inch Filet Cloths | $1.39 | 12x18-Inch Ovals, dozen | $1 |

*No Phone or Mail Orders—Downtown Store Only—Street Floor, South*

# 7 Day May Sale!

*An Important Feature in the 7-Day May Sale!*

## 400 Summer Silk Dresses

*That Regularly Sell for a Great Deal More!*

New Summery Materials
—*Mingtoys*
—*Hiawatha Crepe*
—*Washable Crepes*
—*Shantung*
—*Printed Willow Crepe*
—*Jacquard Crepes*
—*Printed Crepes*
—*Scratch Prints*

**$8.44**

Sizes
Misses' 14 to 20
Women's 36 to 46

New Styles
—*2-Pc. Jacket Dresses*
—*Bolero Effects*
—*Smart 2-Pc. Suit Frocks*
—*Sleeveless Dresses*

Colors
—*White . . . Flesh . . . Nile Peach . . . Blue . . . Green Light Prints Combinations*

Included are the well-known "Tailored Lady" Frocks, indicating the high type of Dresses offered in this group at this low price! Deft style touches include shoulder capes . . . two-tone collar pleats . . bows . . faggotting . . tuckings . . sashes! An opportune time, indeed, to choose several Dresses at a fractional price!

Nugents, Second Floor—Also Uptown and Wellston Stores

*The 7-Day May Sale Offers*

## Spring Coats

*Greatly Reduced*

Coats That Formerly Sold From $39.50 to $49.50

**$34**

*(20) Coats, Formerly $39.50*
Broadtail, galyak, fox, mole and ermine trimmed in numerous smart ways; sizes 14 to 47..... $34

*(63) Coats, Formerly $49.50*
Black, brown, gray, blue and mixtures; choice of furred or furless styles. Broken sizes to 47..... $34

French Room Coats. Formerly Sold From $69.50 to $99.50

**$55**

*(5) Coats, Formerly $69.50*
A group of very smart models—galyak and ermine trimmed. Also black and white sports mixtures, sizes 14 to 42..... $55

*(20) Coats, Formerly $79.50 to $99.50*
Black, light tan, Skipper blue and green; blue or beige fox, caracul, galyak and ermine trimmed, sizes 14 to 40..... $55

**Coats That Formerly Sold at $20 and $25**

A fashion-group of very smart-looking garments . . . of new wool crepes, broadcloths and velvets in fur trimmed or furless models.

**$15**

In fashionable colors such as blue, gray, brown, tan and black. Misses' sizes 14 to 20 . . . women's sizes 36 to 44 . . . larger women's 46 to 48.

Nugents, Second Floor—Downtown Store Only.

*Monday—The May Sale of*

## SPORTS SILKS

—*For Sports Suits*
—*For Sports Blouses*
—*For Tennis Outfits*
—*For Golf Outfits*
—*For Sports Dresses*
—*For Sports Skirts*
—*For Walking Frocks*
—*For Motor Suits and Frocks*

**95c Yard**

—33-Inch Rough Weave Pongee Silks
—33-Inch Printed All-Silk Sports Pongee
—39-Inch Printed Summer Flat Crepes
—33-Inch Washable Silk Eyelet Pongee

*Ivory* *Light Prints* *Brilliant Grounds*
*Pastels* *Bright Prints* *White Grounds*
*High Colors* *Light Grounds* *All-White*

**39-Inch Flat Crepe** — Heavy washable silk Flat Crepe in Summer's new sports shades; yard. $1.39

**39-Inch Print Crepe** — White and colored grounds. Flat Crepe for sports outfits. Yard ..... $1.98

**33-Inch Honan Pongee** — Pastel shades, ivory and white; semi-rough, washable. Yard ..... 69c

**$1.75 Flat Crepe** — Heavy, all-silk eggshell tint. 39 inches wide. Yard ..... $1.19

**$2.98 Fawn Crepe de Chine** — 29-inch, washable, pure dye. New sports shades, white, ivory, eggshell. Yard ..... $2.25

**$2.50 Sports Silk Suiting** — 39-Inch, washable silk Suiting in light and medium dark colors! Yard ..... $1.68

Nugents—Street Floor, South

Many Items Also on Sale at Nugents Uptown and Wellston Stores

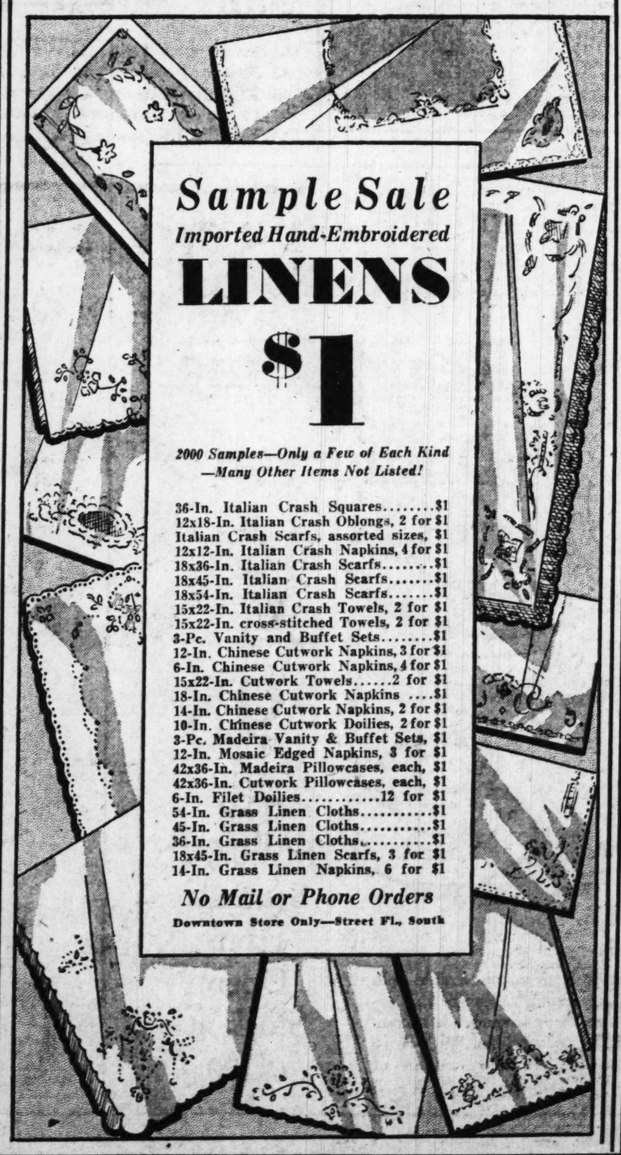

*Sample Sale*
*Imported Hand-Embroidered*
**LINENS**
**$1**

*2000 Samples—Only a Few of Each Kind —Many Other Items Not Listed!*

36-In. Italian Crash Squares.....$1
12x18-In. Italian Crash Oblongs, 2 for $1
Italian Crash Scarfs, assorted sizes, $1
12x12-In. Italian Crash Napkins, 4 for $1
18x36-In. Italian Crash Scarfs.....$1
18x45-In. Italian Crash Scarfs.....$1
18x54-In. Italian Crash Scarfs.....$1
15x22-In. Italian Crash Towels, 2 for $1
15x22-In. cross-stitched Towels, 2 for $1
3-Pc. Vanity and Buffet Sets.....$1
12-In. Chinese Cutwork Napkins, 3 for $1
6-In. Chinese Cutwork Napkins, 4 for $1
15x22-In. Cutwork Towels.....2 for $1
18-In. Chinese Cutwork Napkins ....$1
14-In. Chinese Cutwork Napkins, 2 for $1
10-In. Chinese Cutwork Doilies, 2 for $1
3-Pc. Madeira Vanity & Buffet Sets, $1
12-In. Mosaic Edged Napkins, 3 for $1
42x36-In. Madeira Pillowcases, each, $1
42x36-In. Cutwork Pillowcases, each, $1
6-In. Filet Doilies.....12 for $1
54-In. Grass Linen Cloths.....$1
45-In. Grass Linen Cloths.....$1
36-In. Grass Linen Cloths.....$1
18x45-In. Grass Linen Scarfs, 3 for $1
14-In. Grass Linen Napkins, 6 for $1

*No Mail or Phone Orders*

Downtown Store Only—Street Fl., South

*A Remarkable May Sale Event! Seamless*

## Wilton Rugs

*Regularly $69.75*

9x12-Ft. Size **$58** Seamless

*Pay $6.00 on the Morris Plan*

New allover and widely spaced designs in the very colorings most asked for! Neutral or colored backgrounds. Closely woven for practical service. Fringed ends. Similar quality in 8.3x10.6 ft. size, $55.

**9x12-Ft. Axminster Rugs**

*Pay $4 on The Morris Plan*

New patterns and colors—effective combinations. Perfect quality, exceptionally heavily woven Rugs; seamless..... $38

*Regular $10.95 9x12 Ft.*

**Felt-Base Rugs**

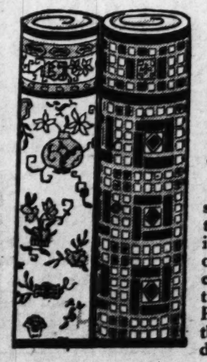

$6.98

*For Kitchen, Bedroom, Dining Room or Living Room*

A varied assortment of patterns and colorings for any room of the home. The colors are artistically blended. Perfect qualities that wear splendidly.

**4-Yard-Wide Linoleum**

*In the May Sale!*

Heavy enameled surface on a burlap back. A perfect quality. Many patterns. Covers the average room without a seam! Sq. yd..... 69c

**$2.98 Axminster Rugs**

*In the May Sale!*

27x54-inch size. Choice of four most attractive patterns. Heavy quality; some slightly imperfect. $1.98

**$115 Oriental Reproductions**

*Pay $8 Down—Balance Monthly*

American copies of Sarouk, Ispahan, Chinese and Polonaise. Deep pile . . . silky sheen that is so admired. 9x12 ft. and 8.3x10.6 sizes..... $79.50

**9x12-Ft. Axminster Rugs**

*Pay $3 Down—Balance Monthly*

Designs and colors associated with more expensive Rugs! Seamless, heavy quality; suitable for any room ..... $25

Nugents, Third Floor—Also Wellston Store

## Kirkwood

MRS. S. F. CUTLER of Worcester, Mass., who has been visiting her son-in-law and daughter, Mr. and Mrs. A. Frederick Griffen, 640 Pearl avenue, departed for the East Thursday afternoon.

Mrs. John L. Hawkins, 631 East Monroe avenue, is expected home tomorrow following a visit to relatives in Cincinnati.

Mr. and Mrs. Charles M. Peadleton, 225 West Jewel avenue, accompanied by Mr. and Mrs. Darragh Mitchell and Mrs. Anna Mitchell, 512 North Kirkwood road, motored to Bagnell, Mo., and spent last week end.

Miss Reba Lycett departed last evening for her home at Haverford, Pa., after having spent the past six months with Miss Emeline Hough, 133 East Essex avenue.

Mrs. John Pitman of New York, with her two sons, Lorraine F. and John H. Pitman, departed Tuesday for the East, following the funeral in Kirkwood for Mr. Pitman, who died at Rochester, Minn., last Saturday. During their stay in Kirkwood, they were the guests of Mrs. Pitman's mother, Mrs. Lorraine F. Jones of Ivy Lodge. Mr. and Mrs. Benjamin Crosby of Lexington, Ky., who were also called to Kirkwood by Mr. Pitman's death, were guests of Judge and Mrs. Davis Biggs of Taylor and Bodley avenue for the week end.

The Sigma Mothers' Club of Washington University will give its annual card party Monday, May 11, at the home of Mrs. Edwin F. Guth, Berry road and Lockwood avenue. Each member will bring one guest.

Mr. and Mrs. George Graham, Taylor and Essex avenue, entertained Wednesday evening at an informal dinner followed by bridge.

John Biggs, son of Judge and Mrs. Davis Biggs of Taylor and Bodley avenues, is at Missouri Baptist Hospital, convalescing from injuries suffered in an accident.

Mrs. E. P. Dickson Jr., 3 Highland avenue, will go to Carthage, Mo., this week to attend the convening of the Federated Women's Clubs of Missouri.

Mrs. John W. Davis, 238 West Washington avenue, entertained Wednesday afternoon at a bridge luncheon complimenting Mrs. Marshall Melrose of Aurora, Ill., who has been the guest of her sister, Mrs. Otis E. Turner, 329 Way avenue, for several weeks.

Miss Henrietta Scheetz, 410 North Taylor avenue, has gone to Cincinnati for a short visit with Mrs. Fritz Nisbet.

Miss Virginia Orrick, 418 North Taylor avenue, will entertain members of her bridge club at luncheon Tuesday afternoon.

Miss Betty FitzGerald, daughter of Mr. and Mrs. Charles FitzGerald, 541 North Clay avenue, will entertain at an informal dinner preceding a fortnightly dance at the Parish House Friday evening.

Mrs. Richard C. Houck, 111 North Woodlawn avenue, entertained Tuesday afternoon at a tea complimenting Mrs. George Whitson of Oak Park, Ill., who is visiting Mrs. Carl K. Riesmeyer, 424 Somerset drive.

Mr. and Mrs. Philip Custer Baker, Detroit, with their small daughter, Thelma Loraine, arrived last week for a short visit with Mrs. Baker's mother, Mrs. William John Parker, 17 West Lockwood avenue.

### Christian Brothers Benefit

The annual benefit party for the Christian Brothers' College Mothers' Club will take place Wednesday afternoon, May 13, at 2 o'clock at the college gymnasium on Clayton road and University lane. The party will be sponsored by alumni mothers and senior mothers of the club. Members of the college will sell candy and usher.

Mrs. P. A. Trenn, president of Christian Brothers' College Mothers' Club and general chairman for the party, has appointed the following to assist: Mrs. Thomas M. Hayes, chairman of seniors; Mrs. Herman J. Goessling, chairman of alumni; Mrs. Charles W. Casey, publicity chairman. The Reception committee will be composed of Mrs. Trenn, Mrs. Casey and Mrs. James Dowd. Mrs. J. H. Gorman and Mrs. B. A. Bolfing will have charge of the door; Mrs. M. J. Gaseney, Mrs. H. Drier and Mrs. J. Traxler of games, and Mrs. Thomas Cullinane, Mrs. C. Hausse, Mrs. C. E. Fitzgerald and Anton Rothermich of cards. On the bake sale committees will be Mrs. A. R. Fuchs, Mrs. M. F. McCoole, Mrs. N. Sholl, Mrs. J. McNulty, Mrs. Bryan Byrnes and Mrs. A. Meyer.

Additional Social Notes Will be Found on Page 2H of Part V Today.


Sterns
509 Washington Ave.
ODDS and ENDS
DRESSES
And Spring
COATS
Were Up to $16.50
$3.99



# Scruggs • Vandervoort • Barney

## Again! We Present a Sensational Value

### Duplicating the Great Success of 2 Months Ago

## 9x12 Royal Wilton Rugs

## $47.50

1. We had to place our order two months ago, because the mill cannot satisfy the country's demand, even working night and day.
2. You may choose from 25 lovely patterns.
3. Careful comparison will convince you it is *decidedly* the best Wilton Rug in St. Louis from the standpoints of quality, beauty and price.

Extra floor space and extra salespeople to facilitate service

Only $5 Down—Balance Monthly—Small Carrying Charge

Rug Shop — Fourth Floor

## Sale of Mallinson's SILKS

*Qualities made to sell at $2.48 to $3.50 yd.*

**$1.89 Yd.**

*In widths ranging from 35 to 40 inches*

*A fashion exposition as well as a sale—launching the glamorous new Summer silks and colors, sponsored by the world-renowned dressmakers of Paris!*

Printed "Pussy Willow" Crepes, pure dye street and pastel shades
White "Chiberta Brocade," a new washable faconne Shantung
White "Whippoorwill Brocade," a distinctive sports fabric
White "Motora," an effective silk for sports and town wear
Plain "Pussy Willow" (washable) for sports wear, lingerie, blouses
"Pagoda," a washable Shantung for sports and beach wear
"Vagabond Crepe" Shantung, printed on white and pastel grounds
Printed "Indestructible Flat Chiffon"—all the name implies!

Vandervoort's Silk Shop—Second Floor.

## $142 Westinghouse Electrified Sewing Machines

An Exceptional Value at..... $99

Allowance for Your Old Machine.

A fine sewing mechanism, encased in a beautiful walnut cabinet. Westinghouse built-in-the-head motor. Mechanical and service guarantee.

Singer Portable; sample model.... $53

Used Treadle Machines
Singer ..... $19.50
Domestic ..... $10.00
Wheeler-Wilson, $12.50
Wheeler-Wilson .. $9.50
Rotary Drophead, $14.50
Wilcox Gibbs ... $19.50

Parts, Supplies, Repair Service, Hemstitching.

Sewing Machine Shop—Second Floor.

## Again! The Morgan China That Was Ordered Even by Phone!

## Real China Dinnerware

105-Piece Sets—
Slightly Under Standard

$98

The Standard Set Sells From Open Stock at $250

$9.80 DOWN
On the new deferred payment plan.

Because of minute imperfections, discernible only to a factory expert, we are able to offer this exquisite dinnerware at emphatic savings. It it comparable with the best European china. With ivory finish, gold-encrusted borders and handles of coin gold.

China Shop—Fourth Floor

## Scruggs • Vandervoort • Barney

## 23,040 BUTTONS, BUCKLES AND SLIDES IN THIS ANNUAL SALE

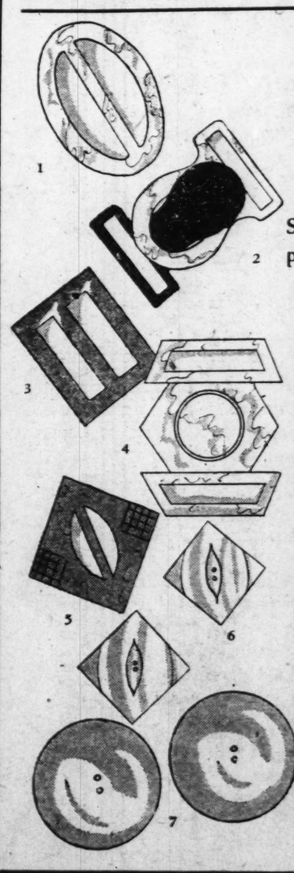

1/2 Price

Specially Purchased From a Prominent Importer! An Opportunity for Those Who Sew!

Order by Phone or Mail. No C. O. D.

| 10c Card | 15c Card | 23c Card |
|---|---|---|
| Regular 25c to 50c values. Pearl buttons in white, shell and colors. Single and 2-pc. ball and flat styles. Slides and buckles to match. 3 Cards for 25c | Regular 35c to 75c values. Ocean pearl buttons in large and small trimming sizes; in white, shell and colors. Sizes up to the 45 line. Buckles to match. 2 Cards for 25c | 50c to $2.00 values. Beautiful lock pearl buckles, fancy slides and large 60-line buttons. Also colored crystal buttons. Simply startling values. |

Notions Shop—First Floor.


PART FIVE.


FA
OPERATED BY
Madame
Beauty Co

Talks to
and Expect
By Mrs. Gertrude S
Tuesday and Wedn
IN OUR INFA
Monday, 3 P. M. .
the 'Why' of th
After the talk,
will be available

Miss D

A Special
Glove Si

Diamond-Se
Ring M
$15 to $19 Value
These exquisite Mo
stone to its best adv
tainly afford a splend
two to four small dia
able for Mother's Da

# ST. LOUIS POST-DISPATCH

PART FIVE. ST. LOUIS, SUNDAY MORNING, MAY 3, 1931 PAGES 1—4H


We Give and Redeem Eagle Stamps—Few Restricted Articles Excepted

# FAMOUS-BARR CO.

OPERATED BY THE MAY DEPT. STORES CO.—STORES IN ST. LOUIS, LOS ANGELES, CLEVELAND, DENVER, AKRON AND BALTIMORE

## Madame Le Mar

*Beauty Consultant for*

VITA RAY COSMETICS

*Is in Our Toiletries Section for a Limited Time*

¶ She will be glad to advise you on your individual Beauty problems . . . and explain the many excellent qualities of Vita Ray Cleansing Cream . . . the aid to a youthful, velvety skin. This noted cream is a recent scientific development, containing Vitamin D from the sun's health-giving rays.

$1.00 *Jar*

Main Floor

## Talks to Mothers

and Expectant Mothers

*By Mrs. Gertrude S. Hasbrouck, Monday, Tuesday and Wednesday, May 4, 5 and 6*

IN OUR INFANTS' SECTION

Monday, 3 P. M. . . . "Prenatal Care and the 'Why' of the Doctor's Advice"

*After the talk, Mrs. Hasbrouck will be available for consultation.*

Fifth Floor

## Miss Donaldson

*. . . Special Representative From the*

KICKERNICK CO.

*. . . Is in Our Lingerie Sections This Week!*

¶ Miss Donaldson's visit offers a splendid opportunity to get acquainted with Kickernicks . . . the underclothes that bring you new beauty . . . and new comfort with a dainty tuck. Our Women's, Juniors' and Girls' Lingerie Sections have a complete showing of Kickernicks.

Fifth Floor

*A Special Purchase of*

## Glove Silk Gowns

*Brings Very Special Savings at*

$2.88

¶ You'll find this an opportune time to stock up on vacation nighties . . . for glove silk is a splendid traveler since it requires no ironing, and is dainty and cool. Three styles at this price . . . tailored, hand embroidered or lace trimmed.

*Flesh, Peach or Tea Rose.. in Sizes 15, 16 and 17*

Knitwear—Fifth Floor

Diamond-Set White-Gold

## Ring Mountings

*$15 to $19 Values . .* $9.95

¶ These exquisite Mountings will set off your stone to its best advantage . . . and they certainly afford a splendid value, too! Each has two to four small diamonds. Many styles suitable for Mother's Day gifts!

Main Floor Balcony

## Hats Play the New Game of Contrast, Too!

*Proving Again That Two Colors Are Smarter Than One!*

¶ Until you've seen our exciting Spring collection, you really don't know the rules of playing Contrast, Spring's fashion game! There's every combination you can think of . . . and a few that probably haven't occurred to you. There's a wealth of styles, too . . . from two-toned sailors to accompany suits to floppy brimmed hats for organdie frocks.

$15 to $22.50

*All Head Sizes!*

Fifth Floor

## L'Aiglon Dresses

FOR GIRLS

*Summer Models That Are Unusual in Style and Value!*

¶ Summer frocks for girls . . . gay as they are! No wonder our Fifth Floor has been buzzing with activity. Daughters like the adorable styles and mothers appreciate the prices . . . the lowest in years!

FOR 7 TO 10 YEAR OLDS . . . $1.98

Dozens of dainty models that defy description . . . words cannot do justice to the fabrics, handwork, lovely colors and patterns.

FOR 12 TO 16 YEAR OLDS

$2.98 and $4.98

Cape collared, ruffled, dressy and sports models in this appealing group! Here are flowered voiles, coin-dot batistes, checked lawns and dimities . . . smartly styled and beautifully made.

Girls' Toggery Shop—Fifth Floor

*The L'Aiglon Frocks for little girls 2 to 6 years are in the Infants' Wear Section! They are adorable . . . and priced $1.98, $2.98 and $3.98*

## Nets Capture Fashion

*This Offering Will "Net" You Splendid Savings Monday! A Flattering as Well as Smart Hosiery Style!*

$1.95 Kinds at.... $1.59

- 2400 pairs, all silk, at this price!
- They don't show rainspots or shadows!
- They look sheer, but wear well!
- They "go with" Spring shoe styles!
- They're smart for sports or dress!

**The Colors Include . . .**

*Sandee . . Reve . . Tendresse . . Matinee . . Putty Beige . . Gray . . Sun-Bask . . White*

*Sizes 8½ to 10½*

Main Floor

*Whenever you find it inconvenient to come to the store . . . call or write our Personal Shopping Service Bureau and your needs will be carefully supplied.*

*Women Are Cordially Invited to Visit*

# The Corner Shop . . .

## On the Fourth Floor

¶ The kind of shop St. Louis women have long been wanting! Where the newest in style, the newest in color, the newest in materials . . . can always be found . . . at prices much lower than you'd ordinarily pay for distinctive frocks!

*Values That Are Outstanding*

$18 $21

Sizes 34 to 46 . . . Petite 16½ to 24½

Frocks for all types of daytime occasions . . . pre-eminently youthful in tone . . . wearable . . . smart! The sketches above indicate the individuality of styling and detail that you may expect.

*Come to the Corner Shop Anytime for Unusual Value at the Everyday Special Prices!*

Women's Dress Section . . . Fourth Floor, Sixth Street Side

## Lace Boudoir Pillows for Gifts

*There's a Dainty Collection at*

$5

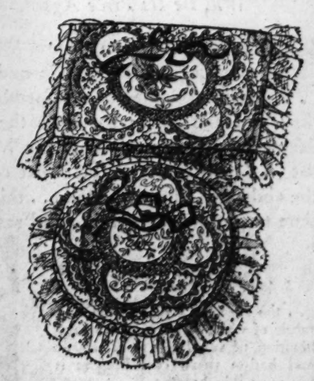

¶ Fluffy, lovely Pillows with frothy Normandie lace covers from France . . . or cream colored nets from Brussels . . . mounted on pure Kapok fillers, over pastel colored rayon. They'll make appreciated Mother's Day gifts.

**Charming Gift Suggestions in the Flower Shop, Sixth Floor**

You can choose colorful little vases and china pots full of posies that will keep right on blooming for many days. Just about any kind of flower you want is here!

Sixth Floor

## Candy for Mother's Day

*. . . Is Particularly Welcome When It Comes From Famous-Barr Co.!*

3-Pound Round Mother's Day Special Boxes..... $1.89

¶ Here's a delicious assortment that will carry your sweet thoughts very sweetly indeed! Rich milk and dark chocolates, glace pineapple bonbon, bon bons, chocolate truffles, pecan caramelettes and crisp nut brittle. She's certain to like them.

**Candied Cherries, in 1-Lb. Mother's Day Box, 59c**

Covered with a creamy fondant and dipped in milk chocolate.

*Candy Shipped Anywhere by Parcel Post*

Main Floor

## Benefit Bridge

Sponsors for the benefit bridge to be given May 15, at the Park Plaza Hotel, for the National Society, 1917 World War Registrars, are: Mrs. F. H. Littlefield, Mrs. T. M. Sayman, Mrs. Nettie H. Beauregard, Mrs. B. M. Godfrey, Mrs. Jack Dorn, Mrs. S. Louis Marsh, Mrs. F. A. Schultz, Mrs. Robert Schell, Mrs. J. Edwin Allen, Mrs. Cleveland Newton, Mrs. Louis P. Aloe, Mrs. J. Harry Pohlman, Mrs. Vera Davies, Mrs. E. Luntz, Mrs. B. W. Bloom, Mgs. Jerome F. Dugan, Mrs. M. Philippi, Mrs. H. Whelpley, Miss Georgina Raby and Mrs. George B. Reynolds.


We are established in this location for 8 years and have pleased hundreds and can please you.

Genuine Eugene or Frederic Wave, Complete. Our regular $6.50 Pushup Permanent. Very natural looking..... $3.50
All Waves Guaranteed
IRENE KOHNMANN BEAUTY SHOP
312 N. Sixth St., 3d Floor; Opposite Famous—Phone GA. 7994

$5

GABRIELEEN PERMANENT Society's Choice. Ask us about it. Private Booths. Licensed Operators. Hair Dyeing a Specialty.

PEACOCK Beauty Shop
PERM. $1.95
ALL THE CURLS YOU NEED
Uptown Shop With Downtown Prices
EVERY WAVE GUARANTEED
5927 Easton EV. 9222

Nancy Shop
WAX STEAM WAVE
The Most Perfect and Longer Lasting
PERM. WAVE $5.00
Only Trained Operators Give This Wave
SPECIAL PERM. $2.50
1307 N. Grand FRanklin 9334

Hollywood Shop
Perm. $2.50 and $5
Every Wave Guaranteed
1404 Salisbury TYler 0693

La Fayette Beauty Shop
PERM. $2.50
New beauty added to the face and a lovely soft wave to the hair.
1652 S. Jefferson VIctor 2427

Extra Special
Genuine Reg. $10 value EUGENE $4.50 Complete
Frederic's Vita Tonic $4.50
Belcano Mask Reg. $2 Value Tues., Wed., $1
SHAMPOO FINGER WAVE.... 50c With or Without Fluid
No Tweeze Eyebrow Arch 50c
Marcel .....50c
$4.95
Ray's Beauty Shop, Inc.
821 Locust 7227 S. Broadway Riverside 9422
CEntral 1810 ENTRANCE THROUGH KARGES HOSIERY

$1 DOWN Delivers This New Screen-Grid RADIO
COMPLETE RCA Licensed
A truly wonderful Radio—full screen-grid circuit with genuine dynamic speaker, powerful, clear tone. It's the super midget. Complete

$24.95
J. D. CARSON CO.
Now at . . . 1116 Olive St.
Open Nights to 9

Dandruff and Falling Hair
Respond quickly to a few treatments of this effective germicide—delightfully perfumed.
Lucky Tiger
The enviable reputation of this unusual product has been earned through merit, and merit alone. America's largest seller. Used and recommended by millions for adults, children.
A single application stops that miserable itching, and a single bottle often corrects obstinate irritations.

## Town Club Re-elects All Its Officers

MRS. T. M SAYMAN was re-elected president of the Town Club at a meeting of the Board of Directors Tuesday at the club, 1120 Locust street. Other officers serving during the past year were also re-elected, including the vice president, Miss Florence Weigle; recording secretary, Miss Mary Alexander, and treasurer, Miss Ella Ellerman.

Chairmen of standing committees were appointed as follows: Finance, Miss Nelle Frazee; House, Miss Ann Ferbos; Membership, Miss Virginia Carrico; Program, Mrs. Gertrude Drury; Publicity, Mrs. Edith L. Mathews.

Mrs. Alpha Hisey has been appointed to serve as program director and editor of The Informant, the club paper, to succeed Mrs. Frederick B Clarke.

The club will be in gala attire Friday evening when a Mexican fiesta will be given as the first of the spring series of programs.

The fiesta will open at 5:30 p. m. and continue through the evening. A dinner of Mexican dishes will be served in the club dining room, and at 8 o'clock, "A Night in Mexico," an illustrated talk, will be given by Miss Elizabeth Callaway, in the lounge.

Miss Callaway is teacher of Spanish at Warrensburg College. She received her degree in Spanish at the University of Mexico. She will be in costume and will be assisted by a group of Town Club members in the role of senoritas, including Mrs. B. R. Blackwood, Miss Alice Stewart, Miss Marguerite Senn, Miss Josephine Fahey and Miss Virginia Banks.

## E. ST. LOUIS BRIDE

MRS. EDWARD WATSON.

WHO was Miss Virginia Beckwith, daughter of Mrs. Arthur M. Beckwith of Granvue drive before her marriage April 25.

## East St. Louis

MRS. ARTHUR M. BECKWITH of Granvue drive has announced the marriage of her youngest daughter, Miss Virginia Beckwith, to Edward Watson, son of Mr. and Mrs. W. F. Watson, 1509 North Fortieth street. The wedding was performed April 25 at Edwardsville, Ill. Miss Jane Jutton and William Beckwith attended the pair.

Mrs. Watson attended Stephens College at Columbia, Mo., and is a member of Delta Phi sorority.

Mr. Watson was graduated last year from the Missouri School of Mines at Rolla, Mo., and is a member of Lambda Chi fraternity.

Mr. and Mrs. Watson will reside temporarily with Mr. Watson's parents at 1509 North Fortieth street.

Mr. and Mrs. William E. Wheeler of St. Clair Country Club and Mrs. L. B. Short and her daughter, Caroline, of Signal Hill boulevard will return this week from Miami, Fla., where they have spent the winter.

Mrs. Robert W. Sikking of Oak Knoll entertained the members of the Matrons' Club at a 1 o'clock bridge luncheon at the St. Clair Country Club Thursday afternoon.

Dr. and Mrs. George Gay, Ironton, Mo., are house guests of Mr. and Mrs. Charles J. Schiele of Granvue drive.

Miss Irene Goodfellow, 553 Veronica avenue, entertained at a bridge luncheon at the Elks' Club yesterday afternoon.

Mrs. Jesse Litsey, 515 Washington place, entertained the members of her bridge club and several guests at luncheon at the National Catholic Community House Thursday afternoon.

Miss Marian Sikking of Oak Knoll will return tomorrow from Evanston, where she has spent the past few weeks with Mrs. Rollin M. Hickey.

Mrs. Olin H. Callison and her two sons, 1285 North Thirty-ninth street, will visit several weeks in Tulsa, Ok.

Mrs. John E. Dennitt of Chicago is the guest of her parents, Mr. and Mrs. F. J. Steger, 3200 Linden place.

Miss Gretchen Ganschinietz, 501 North Eighteenth street, entertained at a bridge party at her home Wednesday evening.

Mr. and Mrs. John G. Moore, 704 Vogel place, have returned from a short visit in Mexico, Mo.

Mrs. C. U. Wood, 4906 State street, has departed for Toronto, Canada, where she will spend a week.

Mrs. Victor Lukas and Mrs. Robert B. Ellis entertained members of their bridge club yesterday afternoon at a luncheon at the National Catholic Community House.

Dr. and Mrs. Homer Little, 3200 State street, had as their guests last week Mr. and Mrs. John W. Fribley of Pana, Ill. Mrs. Fribley was Miss Marian Little until her recent marriage.

Miss Mary Daab of Belleville, Ill., was the house guest of Mrs. R. W. Ropiequet, 1310 College avenue, during the past week.

Mr. and Mrs. D. B. McCarthy, 712 Summit avenue, have announced the marriage of their daughter, Miss Anna Marie McCarthy, to James Prindable, son of Mr. and Mrs. D. A. Prindable, 1741 Belmont avenue. The wedding took place Oct. 2 at Chester, Ill. The Rev. Father Lehman of St. Mary's Church at Chester performed the ceremony. Mr. and Mrs. Prindable will reside temporarily with Mr. Prindable's parents at 1741 Belmont avenue.

Mr. and Mrs. George Nugent, 629 North Tenth street, have departed for Aurora, Ill., where they will spend several months.

Mrs. Carl Helfrich, 1617 North Forty-fifth street, entertained members of her bridge club Monday evening at dinner at the Missouri Athletic Association in St. Louis.

Mrs. B. E. Ellis, Weston, Mo., has departed for her home after a week's visit with Mrs. R. B. Ellis, 818 North Twenty-fourth street.

Mr. and Mrs. Eugene Gaskins of Alton, Ill., were the house guests of Mr. and Mrs. Oliver W. Brockman, 3222 State street, during the past week.

Mrs. Harry M. Cryder, 759 Vogel place, entertained members of her bridge club at luncheon at her home Friday afternoon.

## Catholic Women's Luncheon Wednesday

THE annual luncheon meeting of the Archdiocesan Council of Catholic Women will take place Wednesday at 12:30 p. m. at the Hotel Statler ballroom. More than 600 reservations have already been made. The luncheon will be given in connection with the ninth annual convention of the council which will be held Tuesday and Wednesday at the Hotel Statler.

Mrs. W. T. Donovan is president of the council; Mrs. L. A. Blatterman, Mrs. J. P. Crowley and Mrs. William F. McHenry, vice presidents; Miss Margaret Rowan, treasurer, and Mrs. E. C. McGrath, secretary. Mrs. Howard Benoist is chairman of the Reception Committee for the convention, assisted by the following members of the founders' board: Miss Eugenia Chouteau, Mrs. Seth Cobb, Mrs. J. A. Calnane, Mrs. Catherine Drew, Mrs. C. M. Forster, Mrs. Birch O. Mahaffey, Mrs. J. C. Muckerman, Miss Regina Dougherty, Mrs. Therese Kulage, Mrs. W. T. Donovan, Mrs. Edward J. Scott, Mrs. Anna Smith Rowe, Mrs. John E. Riley, Mrs. Paul Robyn, Mrs. F. M. Switzer, Mrs. Arthur Donnelly, Mrs. James Byrne, Mrs. Edward J. Walsh, Mrs. John S. Leahy, Miss Elizabeth Ghio, Mrs. C. Oscar Lamy, Mrs. Leo Moser and Mrs. I. D. Kelley.

### Bel Canto Choral Rehearsal.

The Bel Canto Choral Club will hold a special rehearsal at Scottish Rite Cathedral at 1:30 p. m. Wednesday. Prof. O. Wade Fa[illegible] will direct. Mrs. Russell Tu[illegible] is president of the club.

### May Festival Wednesday.

The Girls' Club of Christ Chu[illegible] Cathedral, numbering 1200 m[illegible]bers, will give its annual May f[illegible]tival at Moolah Tem[illegible]le, Wed[illegible]day evening.


$4 EUGENE Frederics and Nestle Permanent Wave
Regular $10 Value
Shampoo, Finger Wave and Trim ..... 50c
Our Waves are complete, including Finger Wave and Shampoo. Guaranteed to be as advertised
La Vera Beauty Shop—705 Olive
Room 303 Central National Bank Bldg.
Open Evenings. Licensed Operators.
GArfield 7044 for Appointment
11 Years in St. Lou's

Does Your Mirror Reflect Rough, Irritated Skin?
THEN USE
CUTICURA
And Have A Clear Skin!
Anoint the affected parts with Cuticura Ointment. Wash off in a few minutes with Cuticura Soap and hot water and continue bathing. Pimples, rashes and all minor forms of skin troubles yield to this treatment.

Soap 25c. Ointment 25c. and 50c. Talcum 25c.
Proprietors: Potter Drug & Chemical Corp., Malden, Mass.

PERMANENT WAVES
FOR SPRING
$1.95
COME IN NOW
All the curls you need. Any style you wish or we will advise the style most becoming. Large deep Marcel Permanent with or without ringlet ends.
OUR FAMOUS PARIS VIF
The most natural looking waves that are sure to please you. $4.45

ALVETTA MARIE Push-Up Wave. Easily taken care of. Requires no professional setting. $5.95
WARNER WAVE The permanent of unusual beauty and quality; never less. $10
LARUE PERMANENT WAVE SYSTEM 308 NORTH 6th ST.
7TH FLOOR CARLETON BLDG. WITH OR WITHOUT APPOINTMENT
GARFIELD 6[illegible] OPEN EVENINGS

19-Pc. Bed-Davenport Living-Room Outfit $98
Angora Mohair

2-Pc. Angora Mohair Suite, Bed-Davenport and Comfortable Chair... Occasional Table... 2 Book Ends... Floor Lamp and Shade... End Table... Smoking Tray ...2 Silk Pillows... Lounge Lamp and Shade... Ornamental Dog... Table Lamp and Shade... Velvet Picture ...Aquarium and Stand.
$5 CASH Delivers
Don't wait! Buy while your dollar has more purchasing power. The opportunity to secure a complete living-room group of 19 pieces comes but once in a lifetime. The two-piece suite is of genuine Angora mohair with spring-filled reversible cushions. The other articles are of high quality and pleasing appearance.

Metal Bed, Inner-Spring Mattress and Simmons Coil Spring
$27.95 $59 Value
Handsome paneled metal bed, Simmons coil spring and innerspring mattress, priced exceedingly low.

$2 Delivers

$20 Allowance for Your Old Refrigerator Regardless of Condition
$5 CASH DELIVERS
The New Mayflower Electric Refrigerator
$170
Priced far below the average, the Mayflower has many new features distinguishing it, absolute safety of operation; quiet mechanism. "Speed-Freeze" unit; handy temperature control, ribbon-type wire shelves, porcelain lining and cooling unit; minimum operation cost, greater number of ice cubes, instant installation and fully guaranteed.

Maple Porch ROCKER
$1.19
$3 Value

Westminster Midget Radio
Complete With Tubes
$35.95
A wonderful little radio, with a clear, mellow tone. Good selectivity. You can afford to buy one of these radios for your Summer home at this low price.

Maple Porch Swing
$2.69
Strongly constructed Porch Swing—buy one now at this low price . . . $3.50 value.

Wicker Day-Bed and Pad
Coil Spring Automatic
$24 Value $18.95
Wicker style ends. Heavy cretonne-covered roll-edge pad.

$1 Down

100-Piece Set of Dishes
$9.95
95c Down Delivers
This Fine Set of Dishes

Open Every Night Until 9

FRANKLIN FURNITURE COMPANY
1030-32 FRANKLIN AVENUE

NEMO WEEK
Brings a Saving Opportunity!
The New Summer Wonderlift Model
Now $5
. . . It's Usually Priced at $6.50
. . . and After This Week That Will Be Its Price Again!
¶ Thousands of women choose Wonderlift foundation garments again and again . . . they're delightfully comfortable and they give the figure the lines the mode demands. If you don't know the Wonderlift . . . with the inner belt that controls the abdomen, hips and back . . . this is the time to get acquainted . . . and save!

Breeze-Tex
. . . the specially designed Summer fabric of which it is made is a combination of ventilated mesh, elastic and batiste that's cool because it lets your skin breathe.
The Wonderlift
. . . Is here in complete range of sizes 34 to 54. At this special price . . . selection is certain to be enthusiastic, so plan to come in early in the week for your Wonderlift or two.
CORSET SALON . . . FIFTH FLOOR
Famous-Barr Co.
OPERATED BY THE MAY DEPT. STORES CO.
We Give and Redeem Eagle Stamps

Wednesday. Prof. O. Wade Faller will direct. Mrs. Russell Turn is president of the club.

**May Festival Wednesday.**
The Girls' Club of Christ Church Cathedral, numbering 1200 members, will give its annual May festival at Moolah Temple, Wednesday evening.


ENT WAVES

WARNER WAVE
The permanent of unusual beauty and quality; never less. $10

RMANENT VE SYSTEM 308 NORTH 6th ST.
ENT GARFIELD 6823-7453 OPEN EVENINGS

98

2-Pc. Angora Mohair Suite, Bed-Davenport and Comfortable Chair...Occasional Table...2 Book Ends...Floor Lamp and Shade...End Table...Smoking Tray...2 Silk Pillows...Lounge Lamp and Shade...Ornamental Dog...Table Lamp and Shade...Velvet Picture...Aquarium and Stand.

$5 CASH Delivers

Don't wait! Buy while your dollar has more purchasing power. The opportunity to secure a complete living-room group of 19 pieces comes but once in a lifetime. The two-piece suite is of genuine Angora mohair with spring-filled reversible cushions. The other articles are of high quality and pleasing appearance.

Maple Porch Swing $2.69

Strongly constructed Porch Swing—buy one now at this low price . . . $3.50 value.

of Dishes

Open Every Night Until 9


We Give and Redeem Eagle Stamps—Few Restricted Articles Excepted

# FAMOUS-BARR CO.

OPERATED BY THE MAY DEPT. STORES CO.—STORES IN ST. LOUIS, LOS ANGELES, CLEVELAND, DENVER, AKRON AND BALTIMORE

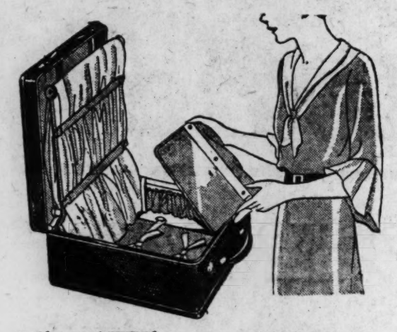

## The "Wheary Aviatrix"

*It's Pleasingly Priced at .....* $15

¶ Women prefer it . . . naturally enough, because it's so delightfully light in weight, yet so ruggedly built and so very smart! Black or brown with attractive lining. You'll find it an ideal "travel companion!"

*Here's What You Can Carry in It . . .*
*6 to 10 Dresses, 3 Pairs Shoes, 9 Pairs Hose*
*3 Soft Hats, 4 Pajamas, 1 Pair Pullman Slippers*
*Negligee and Accessories*

Ninth Floor

## Chinese Peel Cane Chairs

*That Invite Comparison at .....* $15

¶ There's the charm of the East . . . "where the dawn comes up like thunder" . . . in these picturesque and luxuriously comfortable outdoor lounge Chairs! Artistic in shape . . . such features as sliding foot rest, form-fitting back rest, glass holder and hidden magazine rack, mean real comfort! Choose them for porch or terrace.

OTHER PIECES TO MATCH

| | |
|---|---|
| Long, Low Armchairs | $15.00 |
| Barrel-Backed Chairs | $9.90 |
| Porch Tables | $9.50 |
| Kidney-Shaped Settee, for two | $15.00 |
| High, Fan-Back Hourglass Chairs | $29.90 |

*And Many Other Styles in Straight Chairs and Rockers*

Tenth Floor

## 10 Lovely Patterns in Irish Point Curtains

*. . . in This Group of $5 Values for*

$3.98 PAIR

¶ Hang them in your living, dining or bedroom . . . they'll bring an air of fresh charm and sheer beauty to the windows! We imported them directly from St. Gall, Switzerland . . . eight patterns in ecru and two in white . . . with wide borders appliqued on bobbinet. 2½ yards long.

Sixth Floor

# Simmons Hardware Co.'s Surplus Stock of PAINTS

## *In a Sale That Starts Monday!*

Savings of... 1/2 ...and More

***9000 Gallons . . . Paints for All Purposes!***

***Well-Known Simmons and Red W. Brands***

¶ What a sale! Just think of being able to buy high-grade Paints like these at one-half, one-third, and even one-fourth the regular price. You haven't seen values like these in years . . . it may be many years before you see them again! This is an amazing opportunity to save . . . so attend Monday and profit to the fullest extent. Fill all your present and future paint requirements here and now!

**PAINTERS!** *. . . and All Who Are Contemplating Large Jobs of Painting This Spring Should Be Especially Quick to Act!*

**Sim-Lac**
*50c Half-Pint Cans*
**15c**
1000 cans in the lot! Keen Kutter stain-in varnish in wanted colors.

**Brush Lacquer**
*60c Half-Pint Cans . . . at*
**19c**
Simmons and Red W quick-drying quality. All good favored colors.

**Auto Enamel**
*$1 Pint Size Cans*
**35c**
Simmons and Red W quality in all the best colors. Only 1000 cans.

**Enamel**
*55c Half-Pint Cans . . . at*
**15c**
For wood, metal, plaster or earthenware surfaces. Simmons and Red W.

**Clear Varnish**
*40c Half-Pint Cans*
**10c**
Clear finishing Varnish . . . Simmons high grade. 2000 cans only.

**Floor Paint**
*$1 Quart Size Cans*
**39c**
Red W quality for inside floors, kitchens, pantries, halls. 1200 cans.

RED W HIGH-GRADE
**Porch-Deck Paint**
Gives Lasting Finish for Outside Surfaces.

| | |
|---|---|
| 30c | ¼-Pt. Size..... 15c |
| 55c | Pint Size..... 27c |
| 95c | Quart Size..... 47c |
| $1.80 | ½-Gal. ..... 85c |
| $3.30 | Gallon Size..... $1.65 |

SIMMONS HIGH QUALITY
**Bathroom Enamel**
White, Long-Wearing Grade High-Luster Enamel.

| | |
|---|---|
| 55c | ½-Pt. size..... 25c |
| 90c | Pint Size..... 40c |
| $1.60 | Quart Size..... 70c |
| $3 | ½-Gal. Size..... $1.35 |
| $5.75 | Gallon Size..... $2.50 |

RED W HIGH-GRADE
**Varnish Stains**
Make Old Finishes Look New . . . for Interior Use.

| | |
|---|---|
| 30c | ¼-Pt. Size..... 15c |
| 50c | ¼-Pt/Size..... 20c |
| 80c | Pint Size..... 35c |
| $1.40 | Quart Size..... 60c |
| $2.55 | ½-Gal. Size..... $1.05 |
| $4.75 | Gallon Size..... $1.95 |

SIMMONS "DEER FOOT"
**Mixed House Paints**
For Interior or Exterior use . . . Best Colors.

| | |
|---|---|
| 30c | ½-Pt. size..... 10c |
| 45c | Pint size..... 20c |
| 80c | Quart Size..... 38c |
| $1.50 | ½-Gal. size..... 70c |
| $2.85 | Gallon size..... $1.35 |

SIMMONS SIM-LAC
**Varnish Stain**
For All Household Uses, Wood or Metal. Colors.

| | |
|---|---|
| 30c | ¼-Pt. size..... 10c |
| 85c | Pint size..... 35c |
| $1.50 | Quart size..... 60c |
| $2.80 | ½-Gal. size..... $1.05 |
| $5.25 | Gallon size..... $1.95 |

SIMMONS & RED W
**Brushing Lacquer**
Easy to Apply . . . Dries in 20 Minutes. Colors.

| | |
|---|---|
| 35c | ¼-Pt. size..... 10c |
| $1 | Pint size..... 43c |
| $1.80 | Quart size..... 79c |

SIMMONS HIGH-GRADE
**Flat Wall Finish**
For Walls, Ceilings, Woodwork. Spreads Smoothly.

| | |
|---|---|
| 80c | Quart size..... 40c |
| $1.45 | ½-Gal. size..... 70c |
| $2.75 | Gallon size..... $1.30 |

SIMMONS
**Porch Floor Paint**
For Outside or Inside Surfaces; Durable.

| | |
|---|---|
| 55c | Pint size..... 27c |
| 95c | Quart size..... 47c |
| $1.80 | ½-Gal. size..... 90c |
| $3.30 | Gallon size..... $1.65 |

SIMMONS & RED W
**Auto Enamel**
Not Only for Autos but All Metal Surfaces. Colors.

| | |
|---|---|
| 55c | ½-Pt. size..... 25c |
| $1.90 | Quart size..... 80c |
| $3.60 | ½-Gal. size..... $1.55 |
| $6.75 | Gallon size..... $3.00 |

SIMMONS READY
**Mixed House Paint**
Wanted Colors in Splendid Wearing Paint.

| | |
|---|---|
| 35c | ½-Pt. size..... 15c |
| 55c | Pint size..... 25c |
| 95c | Quart size..... 45c |
| $1.80 | ½-Gal. size..... 85c |
| $3.30 | Gallon size..... $1.59 |

SIMMONS & RED W
**Decorative Enamel**
Dries in a Few Hours! For Wood or Metal.

| | |
|---|---|
| 35c | ¼-Pt. size..... 10c |
| 95c | Pint size..... 38c |
| $1.70 | Quart size..... 70c |
| $3.20 | ½-Gal. size..... $1.30 |
| $6 | Gallon size..... $2.50 |

SIMMONS INSIDE
**Floor Finish**
For Kitchen, Pantries, Halls, Steps.

| | |
|---|---|
| 55c | Pint size..... 27c |
| $1 | Quart size..... 50c |
| $1.85 | ½-Gal. size..... 90c |
| $3.40 | Gallon size..... $1.70 |

SIMMONS HIGH-GRADE
**Clear Varnish**
Excellent Brushing Qualities. All-'Round Use.

| | |
|---|---|
| 70c | Pint size..... 25c |
| $1.30 | Quart size..... 45c |
| $2.45 | ½-Gal. size..... 90c |
| $4.50 | Gallon size..... $1.75 |

RED W HIGH-GRADE
**Floor Paint**
Retains Its Brilliancy a Long Time. Colors.

| | |
|---|---|
| 55c | Pint size..... 27c |
| $1.85 | ½-Gal. size..... 90c |
| $3.40 | Gallon size..... $1.70 |

SIMMONS PORCH-LAWN
**Furniture Paint**
Extremely High Gloss; Stands Weather Exposure.

| | |
|---|---|
| 55c | ¼-Pt. size..... 25c |
| 95c | Pint size..... 40c |
| $1.70 | Quart size..... 75c |

SIMMONS BEST QUALITY
**Graphite Paint**
For Interior or Exterior Metal and Irons.

| | |
|---|---|
| $3.50 | Gallon size..... $1.75 |

SIMMONS & RED W
**Shingle Stain**
Easy to Apply and Long-Wearing Quality.

| | |
|---|---|
| $1.60 | Gallon size..... 75c |

7th FLOOR—LOCUST STREET SIDE

## $15 Telechron Clocks

*Run by Electricity*

$12.75

¶ Accurate and dependable . . . these Clocks mean beauty, too, for any room in the house! Tambour style case of solid mahogany.

**$17.50 Electric Clocks . . $11.95**
Sessions made . . . these attractive Tambour style Clocks give you dependable accuracy . . . at a substantial saving.

**$6 Electric Alarm Clocks . . . $4.69**
You'll wake up on time when you have one of these Clocks in your bedroom. Cathedral style bakelite case.

**$10 Kitchen Clocks . . . . . $7.29**
Sessions made, and run by electricity. Entirely protected from dust and grease. Choice of green, rose or blue finish.

**$5 Electric Clocks . . . . . $3.19**
Boudoir Clocks in mahogany colored bakelite cases. Choose them for your own use or for gifts . . . they'll be welcome!

Clock Section—Main Floor

## New Wall Papers

*35c to 50c Values Featured Monday at*

25c

¶ Colorful tapestries and plaster effects and gay bedroom patterns . . . Papers of distinctive beauty that were unusually good values at their regular prices! 18 and 30 inch widths . . . colors that stay fresh looking . . . qualities that wear well!

**15c to 34c Wall Papers**
**8c and 19c**
Clear colors . . . and so many attractive patterns! Almost all the popular types are represented . . . and think how low they're priced!

**$1.00 and $1.50 Heavy Plasters**
**49c**
Here are some of the heaviest and best quality Rough Plasters made . . . values to compel selection now! All colors . . . 30 inches wide.

**Wall Paper for Two Rooms**

No reason now for not papering . . . when you can get enough paper for two 12x12 rooms at this astonishingly low price! Many good-looking designs! $2.98

*Please Bring Room Sizes*

Tenth Floor

*To Make Choosing a Joy for You! 4 Pretty Shapes and 5 Smart Colors in*

## Open-Stock Stemware

*Entrancing Array of All the Wanted Pieces Grouped at the One Popular Price of*

38c *Each*

Limpid, Sparkling Crystal Ware in Rose, Emerald, Black-and-Crystal-Tints! Clear and Brilliant!

Four Dainty Hand-Cut or Painted Band Designs . . . and Graceful, Charming Shapes!

*Water Tumblers, Iced Teas, Wines, Cocktails, High and Low Sherbets . . . and You Can Add Pieces From Open Stock Later!*

Seventh Floor

**Silk Crepe Slips**

*They're Unusual Values at* ..... **$1.59**

¶ Lace trimmed or tailored styles, of pure dye or slightly weighted crepe de chine, in dainty pastel shades. Sizes 34 to 44.

Basement Economy Store

*For Speed and Convenience Use the SIXTH and LOCUST and Seventh St. Escalators.*

# FAMOUS-BARR CO.'S BASEMENT ECONOMY STORE

We Give and Redeem Eagle Stamps — Operated by The May Dept. Stores Co.

**1000 Handbags**

*Specially Featured at..* **$1.00**

¶ Pouch and underarm styles, in light colors and black! Fitted with coin purses and mirrors. Rayon lined.

Basement Economy Store

## *Monday! Fill Your Needs for Immediate and Summer Wear!*

# Full-Fashioned Silk Hosiery

## *10,000 Pairs of $1 to $1.25 Irregulars!*

**Every Pair Is of Pure Thread Silk!**

**Chiffon Weight With Plain or Picot Tops!**

**Practical, Medium and Heavy Service Weights**

*Complete Range of Sizes 8½ to 10!*

# 55¢

**Light, Medium and Dark Shades!**

**Irregularities Will Not Affect Wearing Qualities!**

**Reinforced With Lisle at Wearing Points!**

*Select Half Dozen Pairs at a Time!*

**Women's Mock-Fashioned Hose**

*Irregulars of 50c Grade!*

**25c**

Pure thread silk or silk and rayon Hosiery in light colors and black. Sizes 8½ to 10.

**Women's and Men's Hosiery**

*Seconds of Better Grades!*

**14c**

Fancy rayon and cotton socks for Men . . . and mercerized cotton Hose for Women.

**Full-Fashioned Chiffon Hose**

*Perfect Quality Ordinarily Priced $1.50!*

**85c**

Chiffon Hose . . . with the smart dull finish . . . specially offered! Contrasting colored picot tops. Summer colors. Sizes 8½ to 10.

**Men's Rayon and Cotton Socks**

*Irregulars of 29c-35c Grades!*

**18c**

Rayon and mercerized Cotton Socks in novelty stripes and checked patterns. Sizes 10 to 11½.

**Men's Thread Silk Hosiery**

*Seconds of 50c Grade!*

**25c**

Pure Thread Silk Hose, with seamed backs . . . lisle tops and toes. Black and colors. 10 to 11½.

Basement Economy Store

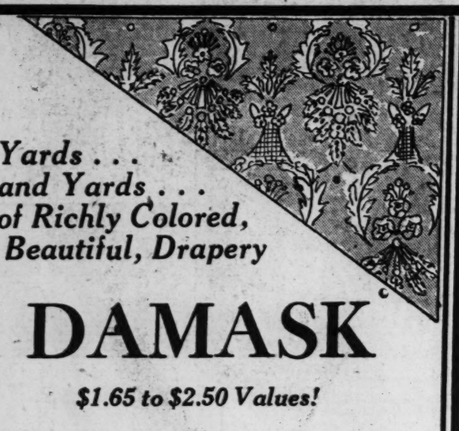

*Yards . . . and Yards . . . of Richly Colored, Beautiful, Drapery*

## DAMASK

*$1.65 to $2.50 Values!*

**$1.19** Yard

***Select Enough for Bedroom, Living-Room or Dining-Room Drapes!***

¶ Frame your windows with colorful drapes made from this lustrous damask! Satin finished brocaded damask . . . multi-colored woven kinds . . . striped and allover patterns . . . in sunfast colors! 50 inches wide.

Basement Economy Balcony

## Rayon Shantung FROCKS

*In This Timely Offering at*

**$1.98**

¶ The kind of frocks you'll want for tennis, golf . . . or spectator sports wear . . . brought to you at an unusually low price! Five delightful, sleeveless styles in colorfast shades!

*With Collars or Collarless!*

*Clever Necklines!*

*Sizes 14 to 42*

Basement Economy Store

## A Surprising Dress Sale!

*They Are Smart, Summery and Practical . . . and Think of Getting Them for*

**$7.45**

¶ The loveliest of colors . . . newest of sheer, Summery materials . . . and the cleverest of styles . . . all go to make these delightful frocks highly desirable for warm days and nights not far distant! Make your selections from this group of advance styles MONDAY and you'll save decisively! One and two piece styles! Ensembles with brief jackets. Sizes 14 to 44.

*Flowered or Plain Chiffons! Prints! Polka Dots! Crepes! Shantung Ensembles! Cameo Blue! Rose Blush! Aqua Blue! Maize!*

Basement Economy Store

## Printed Crepe de Chine

*Quality That Regularly Sells for $1.98 Yard!*

¶ Large and small patterns printed on sheer, pure dye crepe de chine . . . that is ideal for Summer-time frocks! Colors for most every preference! Yard **$1**

**$1.49 to $2 Remnants, Yd.**

Printed and plain silk flat crepe in light and dark colors. 3½ to 4 yard lengths. **84c**

***$1.29 All-Rayon Printed Flat Crepe, yard .. 69c***

Sports patterns on tan, white and green grounds.

Basement Economy Balcony

## Domestic and Wash Goods Specials

**F and B Sheets**

*Offered at a Saving!*

**6 for $5.98**

Snowy white Seamless Sheets. Starchless finish. 81x99-in. size.

**Chiffon Voiles**

*Seconds of 59c Grade! Yd.*

**39c**

Sheer quality. Printed patterns on light and tinted grounds.

**Awning Stripes**

*45c Value! Special at, Yd.*

**25c**

2000 yards! Heavy quality. Color-fast stripes. 31 inches wide.

**Imported Organdy**

*Ordinarily Priced 50c! Yd.*

**39c**

Permanent finish. White and many pastel shades.

**Chintz Spreads**

*$1.89 Value! Unusual at*

**$1.38**

Small designs on rose, blue, green or gold grounds. Scalloped.

**Printed Batiste**

*Seconds of 39c Grade, Yd.*

**25c**

Printed patterns in tub-fast colors. Sheer quality.

**15c—40-in. Brown Muslin Remnants, yard.....9c**
**63x108-in. Galax Bed Sheets, $1.25 seconds...92c**
**25c Printed Voile Remnants, yard.....15c**

**29c Pillow Tubing, remnant lengths, yard....15c**
**49c Printed Rayon Shantung, yard.....29c**
**42x36-in. All-Linen Pillowcases, pair.....$1.19**

Basement Economy Balcony

*3500 Pairs of Them! Women's*

## Summer Shoes

*Affording an Opportunity to Save Substantially!*

**$2**

¶ Colorful footwear to wear with your Spring and Summer ensembles . . . brought to you at an extremely low price . . . right NOW when you are seeking new shoes! Graceful styles in soft, pliable leathers! Also good-looking Arch Support shoes.

*Putty Beige! Blue! Brown! Sea Sand Beige! Patent! Black!*

**Choice of Varied Heels!**

Basement Economy Store

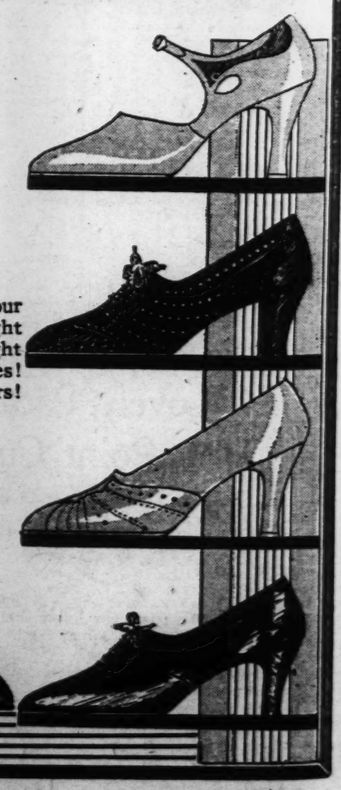

**ENJOY OUR SPECIAL PLATE LUNCHEON MONDAY IN THE TUNNELWAY RESTAURANT, 40c**

# AUTOS

PART SIX.

Constance Bennett in "Bor

## Many Stars

**J. J. Shubert Says That S... Musical Comedy Talent of... gaged for Summer Season... Opens Late This Month**

WITH the appointment of ... stage position with the ... and the Erlanger interests... Paul Beismann, manager of the ... house here, has long been in cha... the opera. Karty is manager of...

The opening of the coming ... a month off and work is well u... shows. The scenery and costum... already stored back-stage in For... ing made ready to receive the ...

J. J. Shubert, who has cha... season, returned to New York a... plant. He is to come back, pre... the first show is put on. Shu... that 75 per cent of all the ligh... gaged for this summer's perfo... are represented in the list, amo... scored a great success last season... padour." She is one of the bri... stage, and won her first stellar ... in which she appeared on Broadw...

She was a star of "Music i... before joining "Three Little Gir... here this year, and has appeare... productions. She will be cast th... Girls," and also in "Music in M... Maritza," "The Three Musketeer... and "The Circus Princess."

GRETA ALPETER once sang ... fornia with a young tenor ... a name for himself. He w... meantime Miss Alpeter had won ... and Marcella Sembrich became he... teacher and her guide. She wa... planning on a grand opera career... and determined to complete he... studies in Paris, and after he... debut many French cities ac... claimed the young American.

She returned to New York an... was engaged by the Shuberts fo... the revival of "Blossom Time" o... Broadway last season. Miss Alpe... ter makes her debut on Municipa... stage in "Music in May" and wi... appear also in "Nina Rosa," "Ros... Marie," "Three Musketeers," ... Wonderful Night" and "Irene."

Ruth Altman will make her M... nicipal Opera debut as "Nina Ros... in which she sang the prima donn... role with success before the hig... ly critical audiences of Boston. Pr... vious to that, she had appeared ... New York in the title role of "L... ana," Arthur Hammerstein's ela... erate musical version of "The Bl... of Paradise." She has sung in ma... of the classic light opera and ope... etta roles in the Little Theater ... New York.

• • •

SOME people thought it was ju... too bad when Queenie Smi... gave up her place as solo da... neuse of the Metropolitan Ope... Company to enter upon a career ... lighter musical offerings. That w... when she accepted a place in su... port of Eddie Leonard in "Ro... Poly Eyes." Born in Texas, s... was adopted by Broadway ... "Orange Blossoms," "Helen ... Troy, N. Y.," "Be Yourself," "... Toes," "Cinders," "Sitting Pretty" ... and "Judy," in "Hit the Deck," ... came a star in her own right. S... created the role of Suzette in "... Street Singer," in which she ma... her Municipal Opera debut. S... has also the title role of "Irene."

Nancy McCord comes here dir... from her successes with "Th... Little Girls," in which she ma... her debut on the lighter musi... stage after having scored in gra... opera. She was prima donna ... the American Opera Company, ... favorite roles being Marguerite ... "Faust," Susanna in "Figaro," ... Michaela in "Carmen."

Evangeline Raleigh who pl...

AUTOS

ST. LOUIS POST-DISPATCH

# DRAMA-MUSIC-MOVIES

RADIO

PART SIX. ST. LOUIS, SUNDAY MORNING, MAY 3, 1931 PAGES 1—6-I

Constance Bennett in "Born to Love," at the St. Louis.

## Many Stars for the Park

**J. J. Shubert Says That Seventy-Five Per Cent of the Musical Comedy Talent of the Country Has Been Engaged for Summer Season of Municipal Opera Which Opens Late This Month With "Three Little Girls."**

WITH the appointment of Jules Karty to an executive backstage position with the Municipal Opera, both the Shubert and the Erlanger interests are represented in the enterprise. Paul Beismann, manager of the American Theater, the Erlanger house here, has long been in charge of the direction of publicity for the opera. Karty is manager of the Shubert Theater.

The opening of the coming season of 12 weeks is now less than a month off and work is well under way for the cycle of musical shows. The scenery and costumes for the first four productions are already stored back-stage in Forest Park and the auditorium is being made ready to receive the crowds.

J. J. Shubert, who has charge of the stage entertainment this season, returned to New York after a preliminary inspection of the plant. He is to come back, probably this week, and remain until the first show is put on. Shubert is authority for the statement that 75 per cent of all the light opera talent in America was engaged for this summer's performances. Many well-known artists are represented in the list, among them being Gladys Baxter, who scored a great success last season in the title role of "Madame Pompadour." She is one of the brightest figures of the lighter lyrical stage, and won her first stellar success in "The Countess Maritza," in which she appeared on Broadway with Leonard Ceeley.

She was a star of "Music in May" and "A Wonderful Night," before joining "Three Little Girls," in which she opens the season here this year, and has appeared with success in many Broadway productions. She will be cast this season as Beate in "Three Little Girls," and also in "Music in May," "Rose Marie," "The Countess Maritza," "The Three Musketeers," "A Wonderful Night," "Irene" and "The Circus Princess."

• • •

GRETA ALPETER once sang in a summer chautauqua in California with a young tenor who folks said was bound to make a name for himself. He was Lawrence Tibbett. He did. But meantime Miss Alpeter had won a Juilliard Scholarship in New York, and Marcella Sembrich became her teacher and her guide. She was planning on a grand opera career, and determined to complete her studies in Paris, and after her debut many French cities acclaimed the young American.

She returned to New York and was engaged by the Shuberts for the revival of "Blossom Time" on Broadway last season. Miss Alpeter makes her debut on Municipal stage in "Music in May" and will appear also in "Nina Rosa," "Rose Marie," "Three Musketeers," "A Wonderful Night" and "Irene."

Ruth Altman will make her Municipal Opera debut as "Nina Rosa" in which she sang the prima donna role with success before the highly critical audiences of Boston. Previous to that, she had appeared in New York in the title role of "Luana," Arthur Hammerstein's elaborate musical version of "The Bird of Paradise." She has sung in many of the classic light opera and operetta roles in the Little Theater of New York.

• • •

SOME people thought it was just too bad when Queenie Smith gave up her place as solo dancer of the Metropolitan Opera Company to enter upon a career in lighter musical offerings. That was when she accepted a place in support of Eddie Leonard in "Roly Poly Eyes." Born in Texas, she was adopted by Broadway in "Orange Blossoms," "Helen of Troy, N. Y.," "Be Yourself," "Tip Toes," "Cinders," "Sitting Pretty," and "Judy," in "Hit the Deck," became a star in her own right. She created the role of Suzette in "The Street Singer," in which she makes her Municipal Opera debut. She has also the title role of "Irene."

Nancy McCord comes here direct from her successes with "Three Little Girls," in which she made her debut on the lighter musical stage after having scored in grand opera. She was prima donna of the American Opera Company, her favorite roles being Marguerite in "Faust," Suzanna in "Figaro," and Michaela in "Carmen."

Evangeline Raleigh who plays the third little sister in "Three Little Girls," began her stage career as a member of the Gertrude Hoffman dancers, being a member of that group which Miss Hoffman took to Europe.

Guy Robertson, who returns this season, established himself as a Municipal Opera favorite last year.

• • •

LEONARD CEELEY, who also returns, entered light opera by way of grand opera. His father was a London vocal teacher. The son had sung grand opera in South America, and in Italy with success, and then returned to London to create the title role in "David Garrick." He came to America, where he scored his first hit in one of the touring companies of the "Student Prince." Ceeley, who will make his 1931 debut in "Nina Rosa," will appear also in "Countess Maritza," as D'Artagnan in "The Three Musketeers," and as General Esteban in Municipal Opera's production of the great Ziegfeld success "Rio Rita."

Archie Leach, a newcomer this season, was one of the foremost of British leading men before he made his American debut in Fred Stone's "Tip Top," and since that time has been almost constantly engaged in this country. His latest role is with "Three Little Girls," in which he appears here.

Edward Nell Jr., still another newcomer, will be remembered in St. Louis for his singing and acting as Francois Villon in the "Vagabond King," when it was presented at the Shubert-Rialto.

Jack Sheehan, popular last summer as a comedian, is to return this year and another funster will be Harry Puck, dancing comedian of "Three Little Girls," who is a brother and for years dancing partner of Eva Puck, the dancing comedienne of Municipal Opera's "Show Boat" last season.

### German Comic Opera Tonight.

The comic opera, "Die Geschiedene Frau," will be played at the German House auditorium, 2345 Lafayette avenue, this evening, bringing the German Theater season of 1930-31 to a close.

William Haines in "A Tailor Made Man," at Loew's.

## Carroll Sketch Book to End the Theatrical Year

**Girl and Music Revue Comes to Shubert for Week's Visit Tonight and Will Be Followed by Road Show Film.**

WITH Mary Hart ending her remarkably successful season at the Orpheum Theater last night and the American already closed up, the Shubert brings the regular theater to a close this week with the performances of the Earl Carroll Sketch Book, a musirevue which opens at the Grand avenue house tonight. After this is out of the way the Shubert will turn to a road show film, "Dirigible," which comes in next Sunday and will stay as long as there is a demand for it.

The present edition of the Carroll Sketch Book ran for a year in New York, and comes here with the original cast and production. The featured comedians are Will Mahoney, William Demarest and The Three Sailors, and the company includes Gracie Worth, Coly Worth, Nelda Lovely, Grace Du Faye, Violet Lovely, Omar, Don Howard, Bob Geraghty, Don Kennelly and Irene Ahlberg—"Miss America."

Eddie Cantor is credited as the author of this opus which is presented in fifty-three scenes. The lyrics and music are by E. Y. Harburg and Jay Gorney.

Irene Ahlberg, with Earl Carroll Sketch Book, Shubert.

Edwina Booth, Duncan Renaldo and Harry Carey in "Trader Horn," Fox.

## The Week's New Films

—:— By NIE —:—

"BORN TO LOVE," which, as a title, has nothing at all to do with Constance Bennett's picture at the St. Louis Theater, is made distinguished by the perfect manner in which it was directed and by the excellent acting of the lovely Miss Bennett and the supporting cast. The story which had been done once before in the silents by Corinne Griffith is only so so but it moves along smoothly and holds the interest of the customers until the fairly easily foretold conclusion. Connie is a war nurse in London who falls in love with an American aviator. He would have married the girl out of hand—and should have—but was called back to France before he could get around to it. The next thing you know he is reported dead and Connie marries an English lord who has been nice to her and who is willing to sponsor her expected baby to which he is not even distantly related. Then, as you might guess without any tremendous strain, the American soldier comes back. Connie and her titled husband are soon parted but his lordship insists on keeping the child and is backed up by the cruel law.

The only way out is for the baby to die. It does.

• • •

### Love in the Jungles.

THE finest picture of the year, so far, "Trader Horn," which furnishes a lot of thrills and wild women, who are tamed, and wild animals who are not, has come back to town and is at the Fox. Seen some months ago as a road show at the Shubert Theater it is now being presented with the same lions and the same cast at popular prices and even if you saw it before it is worth seeing again.

• • •

### Clothes Makes the Man.

WILLIAM HAINES is in again. This time, down at Loew's, he is appearing in a screen version of the old comedy, "A Tailor Made Man," and has cut out a good many of his tiresome wise cracks and settled down to pretty legitimate acting. The story, written in 1917, happens to be timely, for it shows the way to find the corner around which Prosperity is lurking. Haines is a lowly pants presser, who borrows a customer's dress suit and does things in a big way. Before it is all over, he raises wages, puts a lot of other pants pressers to work and marries the daughter of his boss tailor. If Haines has any following, it ought to like this one.

• • •

### The City Is Like That.

GARY COOPER, who usually faces the camera in chaps and a five-gallon hat, wears a furlined overcoat and white spats in "City Streets," at the Ambassador. For Gary has forsaken the wide open spaces and moved to town, where he falls in love with a gangster's daughter and goes in for the beer racket himself. He still retains his ability as a two-gun man, but never has to do more than point his pistols to get out of trouble. There is some shooting, to be sure, now and then, but Gary doesn't do it. All he does is to wait around for his girl to get out of prison and take her out of the wicked city. When last seen they are headed for the West, and maybe the next time the screen gets them they will be in a covered wagon. Sylvia Sidney, a newcomer, is the girl who is willing to go anywhere with Gary—as what girl wouldn't? She has the role originally intended for Clara Bow up to the time the Brooklyn cyclone rode on the front page once too often, and plays it very well without showing anything which should worry Miss Bow.

• • •

### Tempest and Sunshine.

"THE SINGLE SIN," the name of one of the two pictures at the Missouri, goes double and takes in the other film, "The Right of Way," a picture made from Sir Gilbert Parker's novel of life and love in the wilds of Canada. Neither one is very interesting, but the cash customers get a lot of celluloid for their money at least. In "The Single Sin," Kay Johnson discovers that her one false step keeps bobbing up and slapping her in the face long after she has married and settled down. An automobile accident, engineered by a big-hearted pal of her careless days, puts her blackmailer out of the way and only the audience knows, after that, that she had any past at all. "The Right of Way" has Conrad Nagel and Loretta Young as stars and just to see Loretta ought to be enough to satisfy any captious movie fan.

### Piano Recital Today.

A piano recital will be given this afternoon, at Loretto Academy, 2407 Lafayette avenue, by one of its seniors, Miss Marguerite Schoen, daughter of Mr. Andrew Schoen, 1022 Bates street.

## Little Theater Will Present New Drama

"Zombie," a three-act play never before produced, by Charles Dillon, recipient of the Mackay prize for the best play written this season by the playwriting group of the Little Theater of St. Louis, will be the next production of that organization opening a week's run Monday, May 11.

The author is well known to Little Theater audiences, having appeared as Ferrand, in "The Pigeon"; Judas in "The Twelfth Disciple," and Fonza, in "Right You Are." Mr. Dillon attended Washington University. While still in school he wrote several one-act plays. This is his first long play.

## Art League to Give Prize Winning Plays

The prize winning plays in the regional playwriting contest of the St. Louis Art League will be presented during the coming week, starting tomorrow night, in the auditorium of the Wednesday Club. "Ice," written by D. L. James of Kansas City, which was awarded first place among the full length dramas, will be given Monday night and on Tuesday night the second prize winner in that class, "The Fair Juliette," by Margaretta Scott Lawler, will be done.

Wednesday and Thursday nights will be given over to the production of the shorter plays. "Train Whistles," by Patricia Herbert, and "The Piper's Fee," by Florence Bill, the two prize winners, will be shown on the first evening. Eight short plays, in all, will be presented during the two evenings.

Well-known St. Louis amateurs will take part in the performances.

## St. Louis U. Players To Give "Icebound"

"Icebound," Owen Davis' Pulitzer prize play of several years ago, will be presented by the Playhouse Club of St. Louis University in the University auditorium tomorrow and Tuesday nights. In the cast will be Laurence Neville, Leonard Kopp, George McDonald, Louis Murphy, Jack Casey, Marie Kennedy, Kathryn Holland, Gene Tillman, Virginia Fuehlan, Mary Lou Mitchell and Rita Norton.

The productions committee, headed by Edward Walsh and Ida May Crossen, have prepared the set for the production. The university orchestra, under the leadership of Prof. Walter E. von Kalinowski, will furnish incidental music.

Loretta Young in the "Right of Way," at the Missouri.

## Quadrangle Club Of W. U. in a New Musical Comedy

**College Players to Present "Princess Nita" for Three Nights With Student Cast at the American Theater.**

THE Washington University Quadrangle Club's "Princess Nita," will be presented at the American Theater next Thursday, Friday and Saturday nights. It is a musical comedy and the role of the principal comedian will be taken by Joe Ledbetter who made a hit as Georgia in last year's "Si, Si Senorita." The scenes are laid in Egypt and much of the fun in the play is derived from the farcical treatment of those modern descendants of the old Pharoahs.

Quadrangle Club shows have always been characterized by student production and "Princess Nita," with a cast of over 60, will follow this tradition.

The entire production has been in rehearsal for seven months. Among the principals who have appeared in past Quadrangle Club productions and who will be seen in this one are Mary McNatt, Ruth Waldbauer and Harriet Ingalls.

## Dramatic League in Spring Tournament

The second annual spring tournament of the Dramatic League of St. Louis will be held at the Community Playhouse, Missouri Hotel Building, Eleventh and Locust streets, May 8 to 13, inclusive. May 8 the children's program will be held. On May 9 the high school groups will participate and on May 11, 12 and 13, private high schools and Little Theater groups will present their plays.

The judges in this tournament will be Mrs. David Enoch, Mrs. John Rush Powell, Mrs. Arthur B. Burr, Mrs. Arthur Avon Blue. The prizes given will be the attractive Samuel French award and the Dramatic League placque, donated by Hugh K. Wagner and designed by Esther Appel of the Fine Arts School of Washington University.

## Highlands Begins Thirty-Fifth Season

Forest Park Highlands began its thirty-fifth consecutive season yesterday, with large crowds in attendance in the afternoon and evening. Many of the patrons visited the Highlands after attending the Mississippi Valley Industrial Exposition of Progress in The Arena buildings and grounds, just west of the amusement park. It was the first time in its history that a Saturday, instead of a Sunday, was selected as the opening day.

The park has been refurbished completely and a number of new "thrills" devices and stationary attractions have been added.

Every attraction was in operation yesterday, with the exception of the swimming pool, which will not be re-opened until the weather stabilizes.

## Amusement Calendar

**SHUBERT**—The Earl Carroll Sketch Book, musical show. Starting tonight.

### *Picture Theaters*

**AMBASSADOR**—Gary Cooper and Sylvia Sidney in "City Streets." A Publix show on the stage with Ed Lowry in his final week here.

**ST. LOUIS**—Constance Bennett in "Born to Love." RKO vaudeville on the stage headed by Ann and Harry Seymour.

**MISSOURI**—Conrad Nagel and Loretta Young in "The Right Way" and Bert Lytell and Kay Johnson in "The Single Sin."

**LOEW'S**—William Haines in "A Tailor Made Man," with Dorothy Jordan and Marjorie Rambeau.

**FOX**—The fine African hunt and romance picture, "Trader Horn." A Fanchon and Marco Revue on the stage with Al Lyons, and Eddie Peabody, best of banjo players, in his third and last week.

Gary Cooper in "City Streets," at the Ambassador.

## Lowry's Amazing Record

**Master of Ceremonies Leaves St. Louis This Week After Having Played More Than 5000 Performances in a Single Theater Before Some Ten Million Customers—Big Money, in the Movies, Does Not All Go to the Actors.**

COMING here almost four years ago a practically unknown hoofer and singer, Ed Lowry leaves St. Louis next Friday a rich man and with a record as an actor hardly approached by any other entertainer the stage has ever known. Ed has mastered of ceremonies at the Ambassador Theater all of the time he has been in St. Louis. He has been away once or twice for short vacations or when a strike of the musicians prevented his appearing here but he has not appeared in any other local house. He departs for the green pastures shepherded by Bill Goldman, former St. Louisan, at the Mastbaum Theater in Philadelphia.

Just how long Lowry will remain there is a question. Certainly till Sept. 10, when his present contract with Warner Brothers expires, and after that it is presumably a question of who raises the ante the highest in the competitive bidding for the performer who has established himself as the foremost master of ceremonies in the country.

Lowry reached St. Louis Sept. 10, 1927 to begin his engagement that has been unsurpassed by any entertainer at one theater. Under the Skouras banner he remained, with a few interruptions for musical arguments between the unions and the brothers, until the present time. In that period he piled up a total of 5000 performances and played before well over 10,000,000 people. In addition he has been on the radio at least once a week, as well as appearing at countless benefits.

Lowry began here with a rather modest salary, as stage salaries go, but for a long time now he has been drawing down something over $1700 a week and collecting pretty good royalties in addition from the phonograph companies which handled his records. His recollections of St. Louis, as he sits and clips coupons in the years to come will at least be pleasing.

• • •

LOWRY, unlike many of the people in the movie world, has lived inconspicuously. Even when he took time off to run out to Hollywood and make a film or two he kept out of the public eye in the town where players and scenarists and others usually acquire a pretentious home immediately upon being guaranteed a big weekly pay check for a period of six months or longer.

The idea is to keep up appearances.

Here is a little tale that is typical of the city of false faces and false fronts: A young actress, after many months as an extra, finally got a six months' contract to appear in pictures. She managed to get her first month's salary in advance, and used it to make the down payment on an expensive house.

Most of the next three months' wages went for furnishings, a nifty car and other accessories that indicate one is getting on in Hollywood.

At the end of the six months her contract was not renewed, a very frequent happening. She lost the house, the car and everything else

Here is the opposite: William Slavens McNutt started writing for the movies two years ago.

He admits that he is making more money than he ever did before. McNutt gets no less than $1000 a week, and his rent is $30 a month.

McNutt went to a little nearby town because he wanted to live like "a human being, not like a puppet." He has a five-room house, which he refurnished and repainted and he's happy living in it.

• • •

AND since we are on the subject of money and have gotten around to writers, there are a few fiction men in Hollywood whose ability to turn out consistently good scenarios puts them in a wage class along with the stars for whom they write.

One of these is John Monk Saunders. An instance of the earning power of this young author has just come to light. Saunders—who is married to Fay Wray—a year ago wrote a novel called "Single Lady."

Saunders already has received five prices for his work and the book has only begun its money-making march. The first check Saunders received was for $10,000 for serial rights. The story appeared in serial form under the title, "Nikki and Her War Birds."

• • •

SAUNDERS resold the publishing rights on a royalty basis. Now Nikki is making her second public appearance, this time between the covers of a book, under the original title. Judging from current sales, Saunders expects the book will earn him $25,000.

A third check fell into the author's lap when a studio bought the talking picture rights for $30,000. Then Saunders was hired to write the adaptation, for which he received the flat sum of $15,000.

The story will make its screen appearance as "Spent Bullets" with Richard Barthelmess as the chief flyer and Helen Chandler as the lady.

When the picture is released, the book will go into a cheaper reprint edition, netting Saunders an additional sum. Sale of the French and German publishing and stage rights brought in another $10,000.

Thus a fragile piece of original fiction carefully guided through the mediums of magazine, book and screen, will earn for its author more than $100,000 this year.

• • •

THE enforced vacations that many movie players took when accents became taboo seemingly are ending.

Greta Nissen went away for two years and came back without her accent. Now she is starting all over again.

Don Alvarado spent nearly a year conquering his pronunciation; now he is playing his first leading role in many months.

The newest addition to the list is Olga Baclanova, the Russian actress, who has been in vaudeville for a year and a half. Her first picture, but not her first talkie, in a long time, will be "The Great Lover," in which she will be seen with Adolphe Menjou and Irene Dunn.

## NEW YORK DAY BY DAY

By O. O. McIntyre

NEW YORK, May 2.

ARE writers a trifled mad?

Theodore Dreiser rocks, folds and unfolds a handkerchief when friends call.

Sinclair Lewis wears a monocle and acts British at parties.

Heywood Broun, Brooklyn born, drops his r's.

Arthur Somers Roche cannot work without an old eye-shade and faded sweater.

Russel Crouse spells it with one l.

Charles G. Norris wears Oxford gray dinner suits.

Montague Glass buys California homes and gives them away.

Courtney Ryley Cooper has $15,000 worth of fishing paraphernalia.

Ring Lardner buys homes built on sands.

Grantland Rice still uses hair tonics.

William Slavens McNutt wears a luck piece around his neck.

Berton Braley hasn't bought a new hat in 15 years.

Charles Hanson Towne sings French songs at parties.

Dr. John Erskine renders Bach selections on the piano without being urged.

Charles Phelps Cushing has lived in the same apartment 20 years.

Frazier Hunt spends all his money trying to run a ranch in Alberta.

Irvin Cobb spends an hour at the Lambs' Club daily.

Hugh Walpole has smoked the same pipe for 27 years.

G. K. Chesterton likes Punch and Judy shows.

E. Phillips Oppenheim wears a marble-sized black single pearl with evening clothes.

George Bernard Shaw likes shark fin soup.

Cornelius Vanderbilt looks the other way when the check arrives.

Jim Tulley, ex-hobo, likes to make a meal of pate de fois gras.

Samuel Blythe, a teetotaler, will sit up all night talking.

• • •

A tooth paste sign on the Broadway side of the Claridge Hotel cost $250,000 and has been six months in the making.

• • •

The charge of plagiarism against Theodore Dreiser is not a new accusation. It has been made before. Once a critic found a paragraph in Dreiser's work identical with one in a George Ade Book. He sent it gleefully to Ade with the query: "What do you think of this?" Abe scribbled back: "I am flattered pink." Most writing men would feel honored to have Dreiser swipe a paragraph or a whole page. Whatever may be said of him and his ponderosity, it was he of all American writers who introduced realism. He changed writing for the better more than any individual of his day.

• • •

Voltaire once said: "Little minded writers are always looking for faults and plagiarism in others and they generally pilfer themselves."

• • •

A great New York criminal lawyer said in private the other day: "Until America puts Al Capone behind the bars it cannot expect very much wholesome respect for its laws."

• • •

Short shavings: Mary Roberts Rinehart has lived in two haunted houses. . . . Louis Mann left a sizeable fortune. . . . Ed Wynn is a chile hound. . . . Phil Baker on off duty nights goes to vaudeville shows. . . . Sign on a Bronx garage: "All makes of cars washed $1. Austins dunked 25 cents." . . . Al Jolson greets late patrons at "The Wonder Bar" by rushing down the aisle and exclaiming, "I'm Jolson, the boss here, and the wine is being cooled for you." . . . Paul Whiteman expects to remain in Chicago until after the world's fair. . . . Only two New York hotels made a profit this winter. . . . J. P. Morgan scorned physical exercise all his life and was a heavy eater, a fancier of heavy wines and an enormous smoker. . . . Bernice Brown, a circus rider, teaches society folk polo in the winter.

(Copyright, 1931.)

*Laurence Neville in "Icebound," at St. Louis University.*

*Martha Lenartz in the Art League's production of "Ice."*


GOING STRONG . . HALLER CANARY BIRD PIE

A Tonic Food for Loss of Song, Weakness, Asthma, Hard Breathing and shedding of feathers out of season, and many other diseases of CANARY BIRDS. . . . . 15c

Sold by all drug, florist, department and hardware stores. By Mail 20c

HALLER Bird Food and Remedies
817 N. 6th Wholesale and Retail

Egyptian Tea Room
312 N. 6th St.
Opp. Famous-Barr

Delightful luncheons served in charming Oriental surroundings every day except Sunday, from 11 A. M. to 8 P. M.

MONDAY LUNCHEON, 50c
Club Steak, Brown Gray String Beans
Snow Flake Potatoes
Lettuce Salad Pie and Tea
Menu Changed Daily

Special SUNDAY DINNER $1.00
Hours: 11:30 A. M. to 9 P. M.
Radishes Celery Mixed Olives Pickles
Soup—Chicken Giblet with Rice
Choice Fried Jumbo Frog Legs—Tartar Sauce
Broiled Sirloin Steak—Mushroom Sauce
Broiled or Roast Spring Chicken
Filet Mignon—Mushroom Sauce Broiled Lamp Chops
Live Soft Shelled Crabs with Tartar Sauce
June Peas Hot Biscuits and Butter Mustaccioli
New Potatoes Rissole
Head Lettuce—Thousand Island Dressing
Dessert, Choice—Home-Made Pie Strawberry Shortcake
Strawberry Sundae
Coffee Milk Iced Tea Beverage
The Hollywood RESTAURANT
628 NORTH GRAND
NEXT TO MISSOURI THEATRE
A. PAGELLA, MGR.

AMUSEMENTS AMUSEMENTS

THE WASHINGTON UNIVERSITY
QUADRANGLE CLUB
PRESENTS
PRINCESS NITA
A MUSICAL COMEDY
By Edmund Hartmann
AMERICAN THEATRE
MAY 7-8-9
Seats on sale at Aeolian, 1004 Olive and Washington University Archway
Parquet $2.00. Balcony $2.00, $1.50, $1.00

AMUSEMENTS AMUSEMENTS

SHUBERT RIALTO
WEEK BEGINNING TONIGHT AT 8:15
Matinee Saturday Only
SAME CAST—PRODUCTION AND PERFORMANCE
AFTER A THREE-MONTHS' RUN IN CHICAGO
A NEW REVUE DIRECT FROM SOLID YEAR IN NEW YORK
EARL CARROLL SKETCH BOOK
by EDDIE CANTOR
53 GLITTERING SCENES—1000 LAUGHS
Original New York Cast and Production Company of 100 including
WILL MAHONEY GRACIE WORTH NELDA LOVELY DON HOWARD OMAR
WILLIAM DEMAREST DOROTHY CARROLL GRACE DU FAYE DON KENNELLY IRENE AHLBERG ("Miss America")
THE THREE SAILORS COLY WORTH VIOLET LOVELY BOB GERAGHTY
WITH
56 OF THE MOST BEAUTIFUL GIRLS IN THE WORLD
SPECIAL ATTENTION GIVEN TO ALL MAIL ORDERS
700 ORCHESTRA SEATS EVERY NIGHT AT $3.00
NIGHTS—Orch., 1st 10 rows $3.85, balance $3; Mez. $2.50; Bal. $2, $1.50, $1. MAT. SAT.—Orch. $2.50; Mez. $2; Bal. $1.50, $1, 75c.
BRANCH BOX OFFICE, 1004 OLIVE

His Wife Dallied With Love ...while... He Risked Death For Fame!
DIRIGIBLE
She demanded kisses...he craved glory...which won?
with
JACK HOLT
RALPH GRAVES
and FAY WRAY
(Heroes of "SUBMARINE" and "FLIGHT")
Adaptation and Dialogue by Jo Swerling
A COLUMBIA PICTURE
Adventure Above the Clouds—Zooming Planes—Reckless, Stunting Pilots—Intrepid, Hardy Explorers, Battling Death in the Loneliest Place in the World.
GALA OPENING SUNDAY EVE., MAY 10, AT 8:30
2:30—TWICE DAILY THEREAFTER—8:30
Nights: 50c, 75c, $1.00, $1.50; Mats.: 50c, 75c, $1.00—All Seats Reserved.
SEAT SALE THURSDAY—MAIL ORDERS NOW

NOW OPEN!
Welcome, Visitors to Mississippi Valley Exposition
GET UP A PICNIC!
FOREST PARK HIGHLANDS
"The Big Place on the Hill"
For Third of Century the Leading Summer Amusement Resort of St. Louis and the Great Southwest
NEW JOYS! NEW THRILLS! BIGGER AND BETTER THAN EVER!
MANY ORIGINAL AND STARTLING ATTRACTIONS—MENTIONING ONLY A FEW—
TRAINAIR
An astonishing device which gives you a realistic airplane ride without leaving the ground!
TIPSY TOWN—PRETZEL RIDE—NEW SKEE BALL—FUN HOUSE—MAGIC LABYRINTH—MYSTIC MAZE — RACING DERBY — CAROUSEL—ELECTRIC SKOOTERS—MOUNTAIN RIDE AND OTHER SENSATIONS
Special Opening Feature of Free Vaudeville
JACK BIGELOW and His SORORITY GIRLS
A Corps of Beauteous Singers, Dancers and Musicians.
NEW DANCE POLICY!
FEATURING GEORGE ERDMANN AND HIS ORCHESTRA
Dance all Sunday afternoon for only 25 cents; Monday, Tuesday and Thursday evenings, 35 cents; Wednesday, Friday, Saturday and Sunday evenings, the popular Park Plan will be in force.
ST. LOUIS' FINEST SANITARY OPEN AIR SWIMMING POOL.
Don't miss the remodeled HOUSE OF MYSTERY, new attractions in HILARITY HALL and many other new concessions.
FAMILY PICNIC GROUNDS
FIRST-CLASS RESTAURANT
KIDDIE PLAYGROUND
Where every amusement device is reproduced in miniature for the youngsters!
DIRECT TO THE GATE VIA MARKET AND TAYLOR LINES, RICHMOND HEIGHTS, HI-POINTE SERVICE CARS
COMPLETELY SHELTERED RECREATION SPACE FOR 15,000 VISITORS
Free Gate Daily Until 7 P. M.—1 P. M. Sundays and Holidays
FREE PARKING SPACE FOR 5000 CARS

AMUSEMENTS

Municipal Opera
MUNICIPAL OPEN AIR THEATRE FOREST PARK
12 MAGNIFICENT PRODUCTIONS
87 GLORIOUS PERFORMANCES
May 29th to August 23d
A tune-fest of international musical hits . . . Produced under the personal direction of Mr. J. J. Shubert . . . Elaborate productions especially designed for the great revolving stage of the world's most beautiful outdoor theatre . . . With brilliant cast of internationally famous players, singers, comedians, dancers . . . The far-famed Municipal Opera chorus . . . A great symphonic orchestra.
THE REPERTORY and the ALL-STAR CASTS
May 29 (For 10 Days)
THREE LITTLE GIRLS with Gladys Baxter, Nancy McCord, Evangeline Raleigh, Archie Leach, Harry Fuck, Clifford Newdahl and the original company.
June 8: THE STREET SINGER with Queenie Smith, Greta Alpeter, Doris Patston, Connie Graham, Archie Leach, Jack Sheehan, Jack Good, George Hassell and Hal Forde.
June 15: MUSIC IN MAY with Greta Alpeter, Edward Nell, Jr., Gladys Baxter, Doris Patston, Clifford Newdahl, Archie Leach and Jack Good.
June 22: NINA ROSA with Guy Robertson, Leonard Ceeley, Ruth Altman, Greta Alpeter, Doris Patston, Jack Sheehan, Don Barclay and Edward Nell, Jr.
June 29: ROSE MARIE with Guy Robertson, Leonard Ceeley, Hal Forde, Archie Leach, peter, Jack Sheehan, Doris Patston, Hal Forde and Sybilla Bowhan.
July 6: COUNTESS MARITZA with Gladys Baxter, Leonard Ceeley, Ruth Altman, George Hassell, Jack Good, Jack Sheehan and Connie Graham.
July 13: THREE MUSKKETEERS with Leonard Ceeley, Hal Forde, Archie Leach, Edward Nell, Jr., George Hassell, Gladys Baxter, Greta Alpeter, Connie Graham, Clifford Newdahl and Jack Sheehan.
July 20: A WONDERFUL NIGHT with Gladys Baxter, Archie Leach, Hal Forde, Doris Patston, Greta Alpeter, Harry Welsh, Edward Nell, Jr., Connie Graham and Clifford Newdahl.
July 27: IRENE with Queenie Smith, Gladys Baxter, Greta Alpeter, Doris Patston, Connie Graham, Marie Wilkins, Maricc Christie, Guy Robertson, Archie Leach, Jack Sheehan, Jack Good and Hal Forde.
August 3: CIRCUS PRINCESS with Guy Robertson, Gladys Baxter, George Hassell, Doris Patston, Jack Good, Hal Forde and Harry Welsh.
August 10: RIO RITA with Guy Robertson, Leonard Ceeley, Ruth Altman, Archie Leach, Jack Good, Jack Sheehan, Hal Forde, Greta Alpeter, Doris Patston and Connie Graham.
August 17. To be announced.
NOW IS THE TIME TO BUY SEASON TICKETS
Excellent seat locations are available in all sections . . . Season Tickets (for 12 productions) $12, $6, $12, $18, $24, NOW ON SALE at the offices of the
MUNICIPAL THEATRE ASSOCIATION
1882 Arcade Bldg. 8th and Olive

ALL-STAR FORUM
Four Nationally Known Speakers on Same Platform, Same Evening.
CLARENCE DARROW "Why I Am an Agnostic"
RABBI ISSERMAN Why I Am a Jew"
JOHN A. LAPP "Why I Am a Catholic"
IVAN LEE HOLT "Why I Am a Protestant"
30 Minutes to Each Speaker
ODEON THEATER Wed., May 20
Reserve at Aeolian Ticket Office, Starting May 14. Mail Orders Now. Popular Prices: $2.00, $1.50, $1.00.

PHOTOPLAY THEATERS

FOX BIGGEST SHOW IN ST. LOUIS
Sunday Prices 25c Till 2 P. M. 50c After 2 P. M.
THE WONDER PICTURE
TRADER HORN
With HARRY CAREY EDWINA BOOTH DUNCAN RENALDO
M-G-M Special Production
ON THE STAGE
Fanchon & Marco's
VAUDEVILLE IDEA "TALENT"
8—Big Acts—8
Farewell to 1—EDDIE PEABODY
That Genial Personality 2—AL LYONS
Is He Funny?—and How 3—HARRY SAVOY
Philosopher and Pianist 4—GEORGE P. WILSON
Dances of Today and Yesterday 5—JEANNE CARR
Sensational Gymnasts 6—6 MARINELLI GIRLS
Fast Pace in a Small Space 7—GAYNOR & BYRON
So Hot He Sizzles— 8—NEIL CASTIGNOLI

CONSTANCE BENNETT
NOW 35c Till 2
Love was her sin—in
"Born to Love"
With JOEL McCREA
—R K O VAUDEVILLE—
ANN SEYMOUR
FIVE JEWELS
WILL—AHEARN—GLADYS
ROXY LAROCCA
DIAMOND BOYS
RKO ST. LOUIS

NOW
Crashing Society on Borrowed Clothes
WILLIAM HAINES
"A TAILOR MADE MAN"
WITH DOROTHY JORDAN
Silly Symphony Cartoon
LOEW'S STATE

AMUSEMENTS
HANDLAN'S PARK LAST TIMES TODAY
Laclede and Grand Aves.
SELLS-FLOTO CIRCUS
PRESENTS
TOM MIX AND TONY
200 CIRCUS ACTS
AT EVERY PERFORMANCE
TWICE DAILY 2:30 P.M. DOORS OPEN 1:30 P.M.
THE GREAT PETERS — The Man With the Iron Neck, Who Drops Thru Space With His Head in a Hangman's Noose.
Seat Sale Now Open at Wolff-Wilson Drug Co., 7th and Washington Ave.

"HOW IT BEGAN"
Russ Murphy's interesting drawings and explanations of the way popular expressions, customs and superstitions started—
Daily in the POST-DISPATCH

PHOTOPLAY THEATERS

2 FIRST RUN FEATURE PICTURES
POPULAR PRICES 15c Kids 50c Today
Two Charming Lovers Together for First Time
CONRAD NAGEL LORETTA YOUNG
In First National's "THE RIGHT OF WAY"
A Ladies' Man in Love
Every Woman Will Want Every Man to See This Hit
The SINGLE SIN
Throbbing Romance Featuring
BERT LYTELL KAY JOHNSON
RUTH ETTING In New Song Cycle
MISSOURI

WHERE TO GO!
"GET A HOBBY AND RIDE IT"
THE HOBBY HOUSE
Maple Ave., Olive St. Road and Westgate Ave., University City.
Golf—Bowling, Tennis—Ping Pong—Pocket Billiards and Twenty-five other major hobbies for a small fee charge.
Six new regulation Bowling Alleys now open to the public.

Mat. Today, 1:45 to 11:30. BARBARA STANWYCK in 'TEN CENTS A DANCE'
RITZ Grand & Juniata With Ricardo Cortez and Monroe Owsley —in a Double Program With LUPE VELEZ in "THE STORM"
With Paul Cavanagh and William Boyd
A Powerful Drama, Based on the Popular Song Hit. The famous stage play now an inspiring picture!
ALSO DISNEY CARTOON COMIC AND OTHER SUBJECTS. MATINEE SAT. & SUN.

ST. LOUIS AMUSEMENT CO.
SHENANDOAH Grand and Shenandoah
GRANADA 4533 Gravois
LINDELL Grand and Hebert
At 3 Theatres—Double Program
"MY PAST" WITH Bebe Daniels and Ben Lyon
—ALSO—
WILLIAM POWELL IN "Man of the World"
W. END LYRIC Delmar & Euclid
"MY PAST" with Bebe Daniels and Ben Lyon Also "THE CONQUERING HORDE"
HI-POINTE 1001 McCausland
WARNER BAXTER and JOAN BENNETT in "Doctors Wives" also "THE HOT HEIRESS"
ARSENAL 3101 S. Grand
"THE CONQUERING HORDE" with Richard Arlen, also "OTHER MEN'S WOMEN"
UNION Union and Easton
WILLIAM POWELL in "Man of the World" and "OTHER MEN'S WOMEN"
AUBERT 4949 Easton
ANN HARDING in "EAST LYNNE," and "IT PAYS TO ADVERTISE."
MANCHESTER 4315 Manchester
The Laff Riot—"JUNE MOON" with JACK OAKIE and FRANCES DEE.
COLUMBIA 5237 Southwest
JOHN GILBERT in "GENTLEMAN'S FATE" (Thrilling Crook Story)..
MAPLEWOOD 7170 Manchester
"MY PAST" with BEBE DANIELS, BEN LYON and LEWIS STONE.
FLORISSANT 2138 E. Grand
Betty Compson in "THE BOUDOIR DIPLOMAT," & "The Painted Desert."
MIKADO 3955 Easton
CHARLES FARRELL in "BODY AND SOUL" with ELISSA LANDI.
GRAVOIS 2631 S. Jefferson
The Laff Riot—"JUNE MOON" with JACK OAKIE and FRANCES DEE.
NEW CONGRESS 4623 Olive
The Comedy Riot—"JUNE MOON" with JACK OAKIE & FRANCIS DEE.
LAFAYETTE 1643 S. Jefferson
"THE PAINTED DESERT" with Bill Boyd and Laurel Hardy Comedy.
PAGEANT 5351 Delmar
WILLIAM POWELL in "MAN OF THE WORLD" with Carole Lombard.
MAFFITT Vandeventer & St. Louis
"The Gangster's Last Parade" with Jack Holt and Constance Cummings.
SHAW 3301 Shaw
JOHN GILBERT in "GENTLEMAN'S FATE" (Thrilling Crook Story).
TIVOLI 6350 Delmar
The Laff Riot—"JUNE MOON" with Jack Oakie & Charley Chase Comedy

TODAYS PHOTO PLAY INDEX

| | | | |
|---|---|---|---|
| ASHLAND REX 3520 Newstead | John Gilbert in "GENTLEMAN'S FATE" with Leila Hyams. Also "HONOR AMONG LOVERS," Fredric March, Claudette Colbert. Comedy, Fables, Mat. Serial. | Michigan 7224 Michigan | Edmund Lowe in "Men are Call," and Grant Withers in "SINNER'S HOLIDAY." |
| BADEN 8201 N. Bdwy. | Lewis Stone in "Father's Son," Jacqueline Logan in "Symphony in Two Flats." | MONTGOMERY 15th & Montgomery | "The Easiest Way" with Constance Bennett. Mat. Only. "CAUGHT SHORT." |
| BREMEN 20th & Bremen | Helen Twelvetrees in "MILLIE." Also short subjects. | NEW SHENANDOAH 2227 S. Bdwy. | "FATHER'S SON" and "Men on Call" with Star Cast. Short subjects. |
| Cinderella Cherokee & Iowa | Claudette Colbert, "Honor Among Lovers," Tom Tyler in "West of Cheyenne." | NEW WHITE WAY 6th & Hickory | "SCANDAL SHEET" with George Bancroft. Also No. 1. "FINGER PRINTS." |
| FAIRY 5640 Easton | "Brothers" with Bert Lytell, Myrna Loy in "Jazz Cinderella." Mat., 2 Serials | O'FALLON W. Florissant at Allen | Jack Holt in "The Last Parade." Also Grant Withers, "Swanee River." |
| IRMA 6324 Bartmer | "COHENS AND KELLYS IN AFRICA," and "CAPTAIN THUNDER." | PALM 3910 N. Union | ROBERT MONTGOMERY CONSTANCE BENNETT ADOLPHE MENJOU and ANITA PAGE in "The Easiest Way" at 3:30, 7:00 and 9:45. LOWELL SHERMAN and MARION NIXON in "The Pay-Off" at 2:20, 5:25 and 8:30. Matinee, "King of the Wild" No. 2. |
| King Bee 1710 N. Jefferson | Joan Crawford, "Dance, Fools, Dance." Tom Tyler in "Rider of the Plains." | PAULINE 5000 Clayton | "Sit Tight" with Winnie Lightner and Joe E. Brown. Matinee, Serial. |
| Kirkwood Kirkwood, Mo. | Clara Bow in 'No Limit.' Matinee Feature, Comedy, Fables, Serial, News. | QUEENS 4700 Maffitt | Winnie Lightner and Joe E. Brown in "Sit Tight." Also "Ambitious People." Boy Friend Comedy. Fables and News. |
| LEE 4366 Lee | "CIMARRON" Laurel & Hardy in "Be Big." | Red Wing 4557 Virginia | Chas. Ruggles, "Charley's Aunt," Mickey McGuire and others. Western Mat. |
| LEMAY 318 Lemay Ferry Road | MARIE DRESSLER and POLLY MORAN in "REDUCING." | ROBIN 5470 Robin | Clara Bow in 'No Limit.' Also Comedy, Ann Pennington Act, Cartoon, News. |
| Mackind 5415 Arsenal | Chas. Ruggles in "Charley's Aunt." Nancy Carroll in "STOLEN HEAVEN." | Southampton 5500 Lansdowne | Nancy Carroll in "Stolen Heaven" & "King of the Wild." |
| Marquette 1306 Franklin | "THE LAST PARADE" with Jack Holt and Tom Moore. Comedy and Act. | Virginia 5117 Virginia | Helen Twelvetrees in "Millie," Fay Wray and Victor Varconi, "Captain Thunder." |
| MELBA Grand & Miami | Nancy Carroll in "Stolen Heaven," Gilbert Roland in "Men of the North." | Wellston 6236 Easton | Nancy Carroll in "Stolen Heaven," and Bert Lytell in "BROTHERS." |
| MELVIN 6913 Chippewa | "CIMARRON" with RICHARD DIX. | | |


## Automobile Dealers Will Elect Officers Tomorrow Evening

The annual meeting of the St. Louis Automobile Dealers' Association at Hotel Chase tomorrow night, at which a representative of the National Automobile Dealers Association will be the speaker, promises sharp competition in the vote for officers. Interest in the election is greater than for a number of years. The candidates for president are R. C. Frampton of the Hudson-Frampton Motor Car Co., Hudson-Essex distributor, and L. M. Stewart of the Midwest Motors, Inc., Chrysler distributor. Frampton served a term as president in 1921-1922; Stewart has not held office in the association, but was chairman of the Show Committee for the 1931 Automobile Show.

The meeting will be addressed by G. H. Ford of Chicago, assistant general manager of the National Automobile Dealers' Association. Ford will analyze the automobile situation from a national viewpoint and point out the prospects and the pitfalls ahead in selling. All automobile dealers in the St. Louis Metropolitan district have been invited to the meeting to hear Ford's address.

The ticket, as placed in nomination by a committee of which E. F. Fahrenkrog of the Steiner-Fahrenkrog Automobile Co., was chairman, follows:

For president—R. C. Frampton, Hudson-Frampton Motor Car Co., and L. M. Stewart, Midwest Motors, Inc.

For vice president—Ashley L. Dupin, Western Automobile Co., and M. F. McCarty, International Harvester Co.

For treasurer: A. E. Archer, Archer-Mann Motor Co., and Joseph A. Schlecht, Millstrand Motor Co.

For directors, three to be elected for two years each—Phil H. Brockman, Federal Truck Co.; B. F. Ford, Gross Motor Co.; L. P. Hardwechen, Central States Motors; E. A. Hatfield, Mississippi Valley Motor Co.; E. L. Kuhs, Kuhs-Buick Co., and George Weber, Weber Implement and Auto Co.

Twenty-four hundred miles of new roads are to be built in Poland at a cost of $45,000,000, the money to be raised by vehicle taxes, levies on motor bus tickets, fines for careless driving and roadside billboard privileges.


PHOTOPLAY THEATERS

LAST 5 DAYS
Before Ed Goes to Philly for an Extended Engagement.
Ed LOWRY'S FAREWELL
Saying Good-Bye With Record Cast—
DAVE & JOE O'GORMAN BABE KANE—SAM KREVOFF and Many Surprises
The New Screen Charmer
SYLVIA SIDNEY GARY COOPER PAUL LUKAS
Three Grand Stars in Paramount's Grand Picture—
"CITY STREETS"
with WILLIAM BOYD WYNNE GIBSON
AMBASSADOR

CAPITOL Sixth & Chestnut
"CHARLIE CHAN CARRIES ON"
THRILLING MURDER MYSTERY

If You Onl... You C...

"Most Marvelo... 6-Cylinder Car

"I have owned and driven makes of cars—both hea... light—but I am realizin... comfort, pleasure and sati... from my Essex than I ev... That's a pretty big statemen... one who has been prej... against Essex cars. It's th... marvelous 6-cylinder car... knew what great satisfacti... would derive from the Ne... the whole country would b... with them."

—R. D. VAN HORN
Mgr. Bella Vist...
Sierra Madre, C...

4517 Delmar
Near Taylor
OPEN EVENINGS

Jones Hudson-Essex
9410 Milton
Overland, Mo.

Mantler Motor Co
3323 S. Jefferson
St. Louis

North Grand Hudson-E...
3021 N. Grand Ave.
St. Louis

## Automobile Dealers Will Elect Officers Tomorrow Evening

The annual meeting of the St. Louis Automobile Dealers' Association at Hotel Chase tomorrow night, at which a representative of the National Automobile Dealers' Association will be the speaker, promises sharp competition in the vote for officers. Interest in the election is greater than for a number of years. The candidates for president are R. C. Frampton of the Hudson-Frampton Motor Car Co., Hudson-Essex distributor, and L. M. Stewart of the Midwest Motors, Inc., Chrysler distributor. Frampton served a term as president in 1921-1922. Stewart has not held office in the association, but was chairman of the Show Committee for the 1931 Automobile Show.

The meeting will be addressed by G. H. Ford of Chicago, assistant general manager of the National Automobile Dealers' Association. Ford will analyze the automobile situation from a national viewpoint and point out the prospects and the pitfalls ahead in selling. All automobile dealers in the St. Louis Metropolitan district have been invited to the meeting to hear Ford's address.

The ticket, as placed in nomination by a committee of which H. F. Fahrenkrog of the Steiner-Fahrenkrog Automobile Co., was chairman, follows:

For president—R. C. Frampton, Hudson-Frampton Motor Car Co., and L. M. Stewart, Midwest Motors, Inc.

For vice president—Ashley L. Papin, Western Automobile Co., and M. F. McCarty, International Harvester Co.

For treasurer: A. E. Archer, Archer-Mann Motor Co., and Joseph A. Schlecht, Milstrand Motor Co.

For directors, three to be elected for two years each—Phil H. Brockman, Federal Truck Co.; B. R. Ford, Gross Motor Co.; L. P. Hamsbechen, Central States Motors; E. A. Hatfield, Mississippi Valley Motor Co.; E. L. Kuhs, Kuhs-Buick Co., and George Weber, Weber Implement and Auto Co.

Twenty-four hundred miles of new roads are to be built in Poland at a cost of $45,000,000, the money to be raised by vehicle taxes, levies on motor-bus tickets, fines for careless driving and roadside billboard privileges.

## Proposed Eastern National Park-to-Park Highway

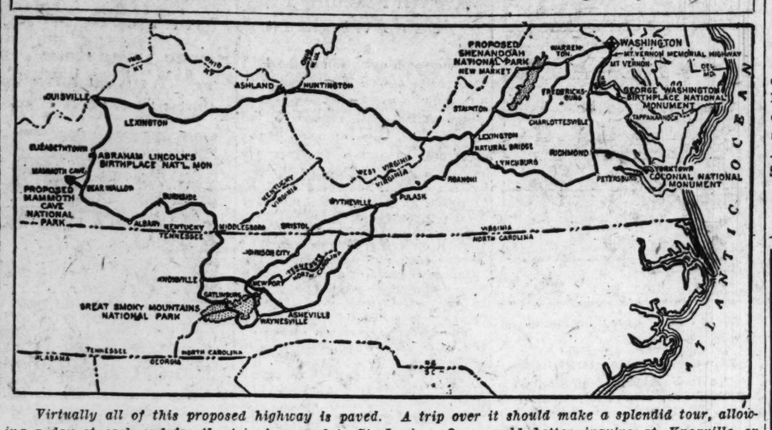


*Virtually all of this proposed highway is paved. A trip over it should make a splendid tour, allowing a day at each end for the trip from and to St. Louis. One would better inquire at Knoxville or Asheville before attempting the road through the Smoky Mountains between Gatlinburg and Waynesville. Information as to scenery, routes, roads, hotel and boarding house accommodation may be obtained from the Post-Dispatch's Touring Bureau.*

## Dodge Executives Find Optimism Grows In Tour of 15 States

The growing spirit of optimism is well based and the outlook for the future hopeful, in the opinion of a group of Dodge Brothers sales executives who returned to Detroit recently from a series of trips into various sections of the country.

In the party were General Sales Manager A. van Der Zee, Passenger Car Sales Manager W. M. Purves, Director of Advertising F. N. Sim, Truck Sales Manager Walter S. Graves, and Director of Service D. T. Stanton. The states covered were Wisconsin, Iowa, Minnesota, Texas, North and South Carolina, Virginia, Missouri, Arkansas, Mississippi, Tennessee, Ohio, New York and parts of Illinois and Pennsylvania.

"At key points visited we found the general spirit was one of decided optimism," said Van Der Zee. "But, of course, in some instances, because of local conditions, this optimism was not so pronounced.

"The new Dodge cars are the real basis for this optimistic attitude of our dealers, the group learned. Dealers everywhere expressed themselves as very well plased with the possibilities in the 1931 line. Beauty and low price, coupled with the fact that the present cars include the features that the buying public demands, have made a distinct impression upon them. Furthermore, dealers admire the factory policy of not overstocking their salesrooms and storage facilities with new cars."

**New York on Wheels.**

The motor vehicle registration in New York City is 757,835. Of this number there are 596,126 passenger cars, 36,009 motor busses, and 268 motor ambulances. The city has licensed 678,327 non-commercial operators and 412,099 chauffeurs.

## Knoble Will Direct The Chrysler Sales Corporation Advertising

Announcement is made by J. W. Frazer, general sales manager of the Chrysler Sales Corporation, of the appointment of Cliff Knoble as director of advertising.

Knoble is widely known in the automotive field. He has been with the Chrysler organization for a number of years and since 1928 has been director of advertising of the Chrysler Corporation. Prior to his connection with Chrysler he was advertising manager, sales manager, advertising agency writer and account executive.

He will continue to supervise the advertising of the Chrysler Corporation, the parent company.

**EXPERT BUICK AUTO REPAIR**
5580-84 EASTON AVE. Phone FOrest 2043
*Our 16th Year Repairing BUICKS Exclusively*
Flat Rate System—No Piece Work—Only Genuine Parts Used

## New 'Prosperity Six' Announcement Will Be Made on May 10

Representatives of the motor car company which will introduce the Prosperity Six, the lowest priced car ever built by its manufacturer, say that the public announcement of the new model will not be made before May 10.

The only details now obtainable are that the Prosperity Six will have a 70-horsepower engine with a seven-bearing crankshaft and full pressure lubrication; four hydraulic shock absorbers, rubber spring mountings, self-equalizing hydraulic four-wheel brakes, and other quality features characteristic of the manufacturer's present line of cars.

## De Soto Sales Up

Retail deliveries of De Soto motor cars in the week ending April 4 increased 35.5 per cent over the previous week, according to a statement by L. G. Peed, general sales manager of the De Soto Motor Corporation. This marked increase in sales activity made retail deliveries in the week the largest week since last July.

**Millions Paid for Accidents.**

Automobile insurance companies of the United States paid about $300,000,000 last year as the result of accidents caused by automobiles.

St. Louis' Largest Exide Battery Distributor — 25 YEARS WITH EXIDE — **BROCKMEIER** SERVICE CORPORATION 3408 Lindell JEfferson 6300 "AT the Cut-Off"

AUTHORIZED AUTO RE-FINISHING STATION — **Have Your Car Refinished Now** — Auto Bodies Repaired, Reconstructed and Rebuilt — Auto Upholstering, Seat Covers, Curtains Repaired, Tops Recovered — **RAPP & MOLLER CARRIAGE CO.** 2220-2222 Pine Street — *More than 40 years' experience in coach rebuilding and painting.*

**TIRES ON EASY TERMS** AT OUR NEW LOW PRICES — NO DOWN PAYMENT — 15-PAY PLAN — PAYMENTS AS LOW AS 50 CENTS PER WEEK — RIDE ON THE FAMOUS **FIRESTONE** GUM-DIPPED CORDS — AND ALL OTHER MAKES — Get Tires in 5 Minutes—No Interest—No Carrying Charges — **S&L TIRE CO.** 3100 LOCUST ST., S. W. COR. LOCUST AND CARDINAL — OPEN EVENINGS AND ALL DAY SUNDAY — TIRES MOUNTED FREE

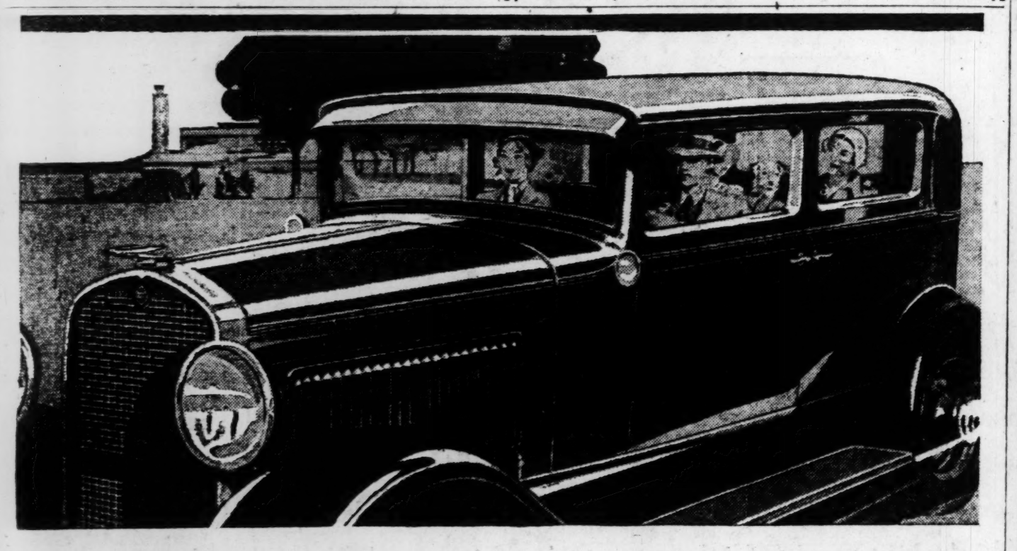

If You Only Knew What You Get for $595 You Couldn't Resist the

# New ESSEX

**"Most Marvelous 6-Cylinder Car"**

"I have owned and driven many makes of cars—both heavy and light—but I am realizing more comfort, pleasure and satisfaction from my Essex than I ever had. That's a pretty big statement from one who has been prejudiced against Essex cars. It's the most marvelous 6-cylinder car. If all knew what great satisfaction they would derive from the New Essex the whole country would be filled with them."

—R. D. VAN HORNE
Mgr. Bella Vista Terrace
Sierra Madre, California

Essex performance can never be confused with any other low-priced car. Every owner vividly knows the difference. You can know it, too, in a 30-minute ride.

You get a big, roomy car that has none of the limitations of small appearance or cramped quarters usual in low-priced cars. You get completeness and good taste in appointment. You make no sacrifice in quality or accustomed car comfort and distinction.

Essex has flexibility that rarely calls for shifting gears—fast get-away that thrills you—reliability that actually shows the lowest record of service costs—smoothness exclusive to Super-Six engineering—economy that saves you money—rare riding comfort rivaled only by costlier cars—yet its price compares with the lowest-priced cars on the market.

**$595** for the Coach or Business Coupe 5 other body styles as attractively priced. Freight and special equipment extra. All prices f. o. b. Detroit.

**EASY TO BUY** — Your present car will probably cover down payment. Monthly payments are as low as on the lowest-priced cars. Choose an Essex and you get *top* quality, *top* performance, *top* value in the lowest price field.

4517 Delmar — Near Taylor — **OPEN EVENINGS**

**HUDSON-FRAMPTON** DISTRIBUTORS FOrest 4980 — 3301 Locust St. — Lindell-Locust Cut-Off — **OPEN EVENINGS**

METROPOLITAN DEALERS

Jones Hudson-Essex Co. — 9410 Milton — Overland, Mo. — WAbash 873
Mantler Motor Co. — 3328 S. Jefferson — St. Louis — LAclede 2333
North Grand Hudson-Essex Co. — 3021 N. Grand Ave. — St. Louis — FRanklin 8195
Fendler Motor Co. — 135 Lemay Ferry Road — St. Louis County — Riverside 0904
Easton Motor Sales — 5829 Easton — St. Louis — EVergreen 9943
Empire Motor Co. — 4114W Natural Bridge — St. Louis — COlfax 2195
Byerly Auto Co. — East St. Louis, Ill. — EAst 104
Northwest Motor Car Co. — 5210 West Florissant — St. Louis — COlfax 3780
South Side Motor Sales Co. — 1720 Lafayette — St. Louis — Victor 1622
Princeton Motor Sales — 6912 Gravois — St. Louis — Riverside 5252
S. Kirkwood Garage — 304 S. Kirkwood Rd. — Kirkwood, Mo. — Kirkwood 375

# OLDSMOBILE'S NEW *quiet* SECOND GEAR GIVES A *new* KIND OF ACCELERATION

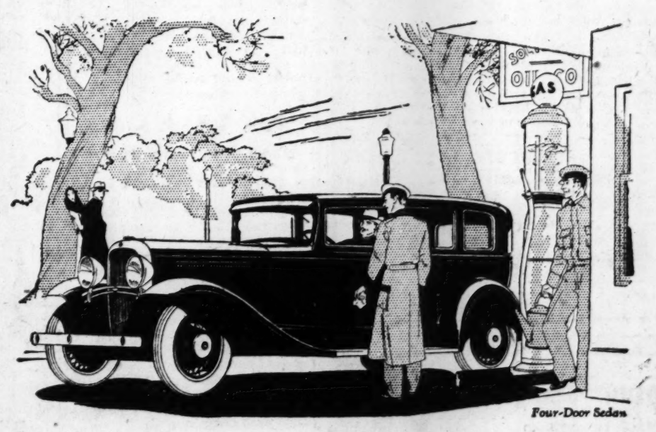

Four-Door Sedan

## SWIFT · SMOOTH · QUIET

You can't appreciate how much a really *quiet* second gear adds to driving enjoyment until you try the new Oldsmobile.

For this feature, one of many important new ones now offered in Oldsmobile, gives a new kind of acceleration. It is unusually swift, to give you the lead in traffic. It is remarkably smooth, to give added zest to fast getaway. And it is almost unbelievably noise-free—actually rivaling high-gear performance in quietness.

These unusual advantages of Oldsmobile's new quiet second gear are given the highest possible degree of utility by the famous Syncro-Mesh transmission. This feature enables you to shift smoothly and easily through all gears without clashing. And this applies not only to the shifts from low into second and from second to high, but also to the change from *high back to second*. This shift . . . so difficult with the ordinary transmission, and so useful for a quick burst of speed in traffic . . . can be made easily and silently, without reducing car speed.

The new Oldsmobile is a great car to drive for many reasons. And not the least of these is its new Quiet Second Gear—transforming Oldsmobile's smooth, increased power into keen, fast *quiet* acceleration . . . and contributing new pleasure—new satisfaction—to driving.

CONSIDER THE DELIVERED PRICE AS WELL AS THE LIST PRICE WHEN COMPARING VALUES. DELIVERED PRICES INCLUDE — TWO DOOR SEDAN $845 — ONLY REASONABLE CHARGES FOR DELIVERY AND G.M.A.C. FINANCING . . . WHICH WE WILL BE GLAD TO DETAIL FOR YOU.

**AUTHORIZED DEALERS**

Lambert-Tigges Motor Co. — 4035 Lindell Blvd. St. Louis, Mo.
Tucker Motor Co. — 3857 Gravois Av. St. Louis, Mo.
Grebe Motor Co. — 3600 S. Kingshighway, St. Louis, Mo.
Wildgen-Vincel, Inc. — 2925-27 Locust Blvd., St. Louis, Mo.
Igou Motors, Inc. — 2922 Grand Bl. St. Louis, Mo.
Jerry Mueller Motor Co. — 7589 Olive St. Road, University City
Ray's Service Station — 1014 Kingshighway, St. Charles, Mo.
Ryan Motor Co. — Columbia, Ill.
Wagner-Oldsmobile Co. — 113 East "A" St. Belleville, Ill.
Burns Motor Co., 401 E. Broadway Alton, Ill.

*OLDS MOTOR WORKS, ST. LOUIS, WHOLESALE BRANCH, LOCUST AT 23D*
*SEE YOUR NEIGHBORHOOD DEALER*

OLDSMOBILE

PRODUCT OF GENERAL MOTORS

PHOTOPLAY THEATERS

LAST 5 DAYS — Before Ed Goes to Philly for an Extended Engagement.

Ed LOWRY'S FAREWELL — Saying Good-Bye With Record Cast — DAVE & JOE O'GORMAN — BABE KANE—SAM KREVOFF and Many Surprises — The New Screen Charmer — SYLVIA SIDNEY — GARY COOPER — PAUL LUKAS — Three Grand Stars in Paramount's Grand Picture — "CITY STREETS" — With WILLIAM BOYD — WYNNE GIBSON

AMBASSADOR

CAPITOL Sixth & Chestnut — "CHARLIE CHAN CARRIES ON" — THRILLING MURDER MYSTERY

'S A DANCE' — A Powerful Drama, Based on the Popular Song Hit. — d Monroe Owsley — rogram With STORM" — The famous stage play now an awe-inspiring picture! — Boyd — SUBJECTS. MATINEE SAT. & SUN.

USEMENT CO. — heatres—Double Program — Y PAST" WITH — aniels and Ben Lyon — —ALSO— — IAM POWELL IN — n of the World" — I-POINTE 1001 McCausland — WARNER BAXTER and JOAN BENNETT in "Doctors Wives" also "THE HOT HEIRESS" — NION Union and Easton — WILLIAM POWELL In Man of the World" and THER MEN'S WOMEN" — ANCHESTER 4315 Manchester — Laff Riot—"JUNE MOON" with K OAKIE and FRANCES DEE. — APLEWOOD 7179 Manchester — PAST" with BEBE DANIELS, EN LYON and LEWIS STONE. — IKADO 5955 Easton — RLES FARRELL in "BODY AND OUL" with ELISSA LANDI. — EW CONGRESS 4023 Olive — Comedy Riot—"JUNE MOON" with JACK OAKIE & FRANCIS DEE. — AGEANT 5851 Delmar — LIAM POWELL in "MAN OF WORLD" with Carole Lombard. — HAW 3901 Shaw — N GILBERT in "GENTLEMAN'S ATE" (Thrilling Crook Story). — IVOLI 6350 Delmar — Laff Riot—"JUNE MOON" with Oakie & Charley Chase Comedy

PLAY INDEX

| | |
|---|---|
| higan Michigan | Edmund Lowe in "Men on Call," and Grant Withers in "SINNER'S HOLIDAY." |
| GOMERY t. comery | "The Easiest Way" with Constance Bennett. Mat. Only. "CAUGHT SHORT." |
| HENANDOAH S. Bdwy. | "FATHER'S SON" and "Men on Call" with Star Cast. Short subjects. |
| WHITE WAY Hickory | "SCANDAL SHEET" with George Bancroft. Also No. 1. "FINGER PRINTS." |
| ALLON Orissant ce | Jack Holt in "The Last Parade." Also Grant Withers, "Swanee River." |
| L M N. Union | ROBERT MONTGOMERY CONSTANCE BENNETT ADOLPHE MENJOU and ANITA PAGE in "The Easiest Way" at 3:30, 7:00 and 9:45. LOWELL SHERMAN and MARION NIXON in "The Pay-Off" at 2:20, 5:25 and 8:30. atinee, "King of the Wild" No. 2. |
| ULINE Claxton | "Sit Tight" with Winnie Lightner and Joe E. Brown. Matinee, Serial. |
| EENS Maffitt riend Comedy. | Winnie Lightner and Joe E. Brown in "Sit Tight." Also "Ambitious People," Fables and News. |
| Wing Virginia | Chas. Ruggles, "Charley's Aunt," Mickey McGuire and others. Western Mat. |
| BIN obin | Clara Bow in 'No Limit.' Also Comedy, Ann Pennington Act. Cartoon. News. |
| thampton ansdowne | Nancy Carroll in "Stolen Heaven" & "King of the Wild." |
| ginia Virginia | Helen Twelvetrees in "Millie," Fay Wray and Victor Varconi, "Captain Thunder." |
| lston Easton | Nancy Carroll in "Stolen Heaven," and Bert Lytell in "BROTHERS." |

## Scientific Study Said To Be Best Basis for Blending of Gasoline

The recent sales of 400 shares of Universal Oil Products Co. by Mrs. Lolita Sheldon Armour for almost $10,000,000, indicates the importance of processes in the production of gasoline. The original investment by J. Ogden Armour of a million and a half dollars 10 years ago, created a company worth $25,000,000, due to the importance of the Dubbs cracking process which the company controlled.

According to Watler H. Ware, vice president of the Lubrite Refining Corporation, this bears out the contention that both oil and gasoline are made rather than found. The needs of an engine are actually remote from the elements embodied in crude oils as they come from the well. Modern manufacturing processes recognize the fact that both properties and proportions must be adjusted to meet increasing demands for power and economy.

Ware says that the research of Mobilgas engineers, in their modern laboratories, emphasizes that scientific study is the soundest basis for blending gasoline. Carrying these scientific studies out of the laboratory into extensive tests in engines proves that it is very infrequent that one crude contains all the qualities necessary today in gasoline. The needs of high powered engines of today can be met only by a gasoline that has several important qualities, he declares.

## Marmon Subsidiary To Build Specialized Commerical Vehicles

Organized as a subsidiary of the Marmon Motor Car Co. of Indianapolis, the Marmon-Herrington Co. is to manufacture multiple-drive commercial vehicles of a highly specialized type. It plans to meet a demand for heavy duty vehicles working under very severe conditions.

F. E. Moskovics, well known in the auto industry, is chairman of the board of the new subsidiary, and G. M. Williams, president of the Marmon Motor Car Co., is president. A. W. Herrington will be vice president and chief engineer. Williams said the commercial vehicle division would be an addition to the Marmon passenger car business.

**One Way to Measure.**

In replacing valve stems and guides a proper fit is of primary importance. If a reamer is used on the guides, one method of measurement that assures good results is to insert the valve stem from time to time. When it drops easily and smoothly of its own weight the repairer can count upon having achieved the desirable fit.

## Oldsmobile Driveaway Here

*Dealers' driveaway of new Oldsmobile eights from the St. Louis branch of the Olds Motor Works, 23d and Locust, Monday. Indications are that April will be one of Oldsmobile's best months in this territory in the past two years.*

## Auto 'Tank Wagon' Service

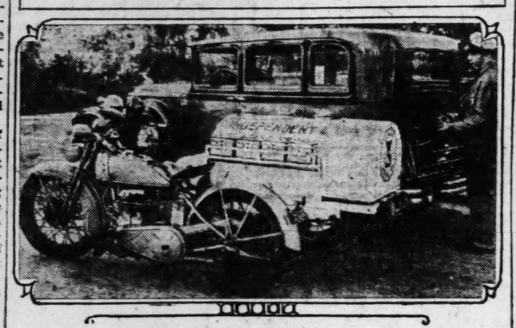

*Motorcycle gasoline, oil and tire service at Tulsa, Okla. The "wagon" mounted on a Harley-Davidson motorcycle, weighs some 800 pounds when loaded with 60 gallons of "gas," 12 gallons of oil and an air tank for inflating tires. It delivers up to 350 gallons of gasoline a day, and has been a boon to stranded motorists out of gasoline or oil or afflicted with tire trouble.*

## Marmon Sixteen Now Being Shipped, To Be Displayed Soon

Production of the Marmon 16 is well under way and first shipments of this new 200 horsepower car to principal Marmon distributing points have started, according to word received by the Archer-Mann Motor Co., local distributors.

Since the introduction of the Marmon 16 at the winter automobile shows, many orders for this car have been received, so most of the first production cars will be delivered to retail purchasers. Most Marmon distributors and important dealers are planning to hold special displays as soon as they are supplied with a sufficient number of cars.

The 200-horsepower aluminum engine of the Marmon 16 is being made in a new unit of the Marmon factory.

Marmon 16 bodies are being made in another unit of the Marmon factory.

## Auto Row Notes

Warren H. Bryant has been appointed manager of the used car department of the Midwest Motors, Inc., Chrysler distributer, the company's used car store is at 2745 Locust boulevard, where it was opened recently. Bryant, who is well known on St. Louis' Auto Row, has had much experience in merchandising used cars.

W. H. Bryant.

Morris Hofstein and W. H. Lofland have opened a used car store at 3135 Locust boulevard. Their firm will be known as the Motor Sales Co. Both men have had wide experience in the automobile business.

## Vibrating Brakes Injurious to Auto

The wear and tear caused by poorly adjusted brakes is an important factor in the life of a car often overlooked by motorists, says William Nanseldt, chief engineer of the World Bestos Corporation. He warns car owners to have their brakes reconditioned only by reputable mechanics.

"All of us have driven in cars that shudder when the brakes are applied," Nanseldt says. "This intermittent vigration is often caused by improperly adjusted brakes. Poor adjustment of the toe of the brake shoe causes vibration called chattering, whereas a brake shoe with a heel contact produces squeaks. The vibration from brakes is unnecessary and can often be more destructive than the more regular vibration of the engine and normal shocks from the road."

## De Soto Eight on Five-Day Economy Run on Pacific Coast

Out of a large number of entry slips turned in to all DeSoto dealers in Los Angeles and Orange counties there came the name of Eddie Hearne, former race driver, whose estimate of gasoline mileage won first prize in the DeSoto eight economy run contest recently conducted here.

The total distance covered on the five-day economy run was 721.7 miles. To drive that distance Peter DePaolo, star of the Indianapolis speedway, who was at the wheel of the DeSoto economy run car, used 44 gallons of gasoline. The DeSoto eight averaged 16.402 miles per gallon of gasoline and made a total of 378 complete stops during the five-day run.

## Automotive Jobbers Form Association

The St. Louis Automotive Jobbers' Association has been organized with a membership of 95 per cent of the automotive parts and equipment wholesalers in St. Louis and its trade territory. Jack Wilson is chairman and A. H. Kollmer, secretary and treasurer, with offices at 307 North Leonard avenue. It was organized for co-operation, to distribute among members the fullest information obtainable in regards to matters affecting automotive jobbing industries and to improve credit conditions in St. Louis for the automotive trade. Meetings will be held the second and fourth Tuesdays of each month.

Kollmer is also secretary-treasurer of the Garage Owners' Association.

**Police Whistles for Blind.**

Members of the New Haven (Conn.) Association of the Blind have been authorized to carry police whistles to summon assistance when they wish to cross a street.

## Chevrolet's New Landau Phaeton

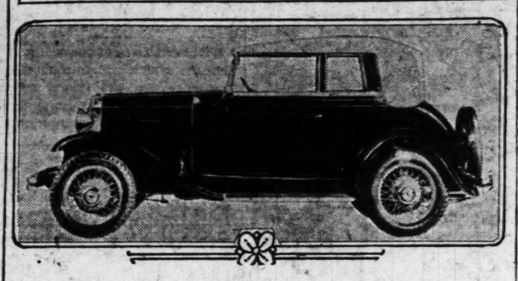

## Treads of Tires Should Be Cleaned Of Things Picked Up

Periodical cleaning of tires to remove glass, nails, pebbles and other foreign matter that may have worked into the casing, will prolong their life and reduce tire costs, says A. D. Dahl of the Royal Tire Service, 3229 Washington, local distributer of United States tires.

"The nonskid tread configuration of a tire," he says, "picks up grit, which is likely, if allowed to remain on the tread, to cut through the casing and puncture the tube. Even though it does not cut through the casing, every revolution of the wheel will settle a pebble deeper into the tough carcass of the casing and eventually develop a soft spot. This bruised section in time will result in the casing having to be replaced before it has delivered its normal service.

"A good plan before and after every long drive is to go carefully over the tires and remove objects from the tread. It takes only a little time and will repay a motorist many times over in minimized age."

**Beautifying California Highways.**

To make highways of California more beautiful and to add impetus to a movement for an annual wildflower day, several hundred flower-lovers, armed with rakes and hoes, planted 20 varieties of seeds along Laurel Canyon boulevard. More than 50 young women occupied themselves sowing the flower seeds.

## Oldsmobile Pistons Are All Machined to Same Weight Now

The smooth operation of the 1931 Oldsmobile engine is due partly to a new method of machining pistons which finishes all pistons to the same weight. This balancing of the pistons eliminates a tendency toward vibration, making engine operation quieter, according to E. E. McIndor, St. Louis branch manager of the Olds Motor Works.

A new machine devised by Oldsmobile engineers makes balanced pistons on a production basis. The machine consists of a sensitive balance scale, which weighs accurately to one sixty-fourth of an ounce, attached to a cutting machine.

The finished piston is placed on the scale arm, which depresses to correspond with the amount the piston is overweight. The piston then is clamped in a chuck and the electrically-driven cutter removes the required quantity of excess metal from the inside bottom of the piston skirt. The amount removed is automatically measured by the amount the piston depresses the scale arm. When the cutting operation is completed, the chuck is removed and the scale then records the corrected weight of the piston. Variations in weight are less than one-sixteenth of an ounce over or under the stipulated weight of one pound, nine ounces.

## Prince Wins Race With Auburn Car

Driving his own Auburn custom phaeton sedan, Prince Erik of Denmark won the Royal Danish Automobile Club tourist race on April 19.

Peter Nielsen, chief engineer of Danish aviation, won second place in an Auburn, and third place went to Baron Wedellsborg, driving a Cord. Baron Wedellsborg's Cord also won the beauty competition.


**AUTO PAINTING DE LUXE**
ROCK BOTTOM PRICES
LET US MAKE YOUR WEATHER-WORN CAR LOOK LIKE NEW
Our ten years' experience is your guarantee for a perfect paint job. We rebuild autos from the bottom up. 'RECK 'EM—WE FIX 'EM RIGHT.
TRIM WORK — MOTOR WORK — GLASS WORK
There's no wreck so bad but that we can't fix it like new.
Absolute Satisfaction Guaranteed.
GATEWAY MOTOR CO.
2001-09 S. 7th St.
Victor 0710 Open Day and Night Victor 4064
ESTIMATES GLADLY GIVEN

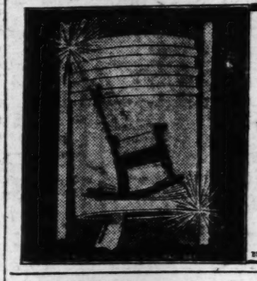

A New Way to Add Thousands of Miles to Your Car — Have your repairman install a complete set of Ramco Replacement Piston Rings in your motor with your present pistons. Ramcos restore original power, quietness and economy of operation at low cost.
RAMSEY ACCESSORIES MFG. CORP.
JeFferson 0722 3693 Forest Park Blvd.
RAMCO
..REPLACEMENT..
PISTON RINGS
REG. U.S. PAT. OFF.

CHANGE SPARK PLUGS EVERY 10,000 MILES
Champion
National Change Week
May 4 to 11
You are instantly aware of better performance when you install a set of the new and improved Champions in your engine. We know that they give better performance than any other spark plug . . . Install a set in your car now. They quickly save their cost in less gas and oil.
ASK YOUR GARAGE OR REPAIR MAN
STANDARD AUTO PARTS CO.
3200 Locust St. JEff. 0760
South Side Branch: 3100 Cherokee PRospect 4545

Paint Up for Spring with DUCO

Modern will again renew that pride of Ownership you experienced when your car was new.
Drive in Today.
We Are Duco Experts.
MODERN AUTO REPAIR CO.
4601-17 Olive Street

BRUNSWICK
TRADE-IN TIRE SALE
6-Ply Heavy Duty
! Guaranteed 25,000 Miles !
$1.50 to $3.50 For Your Old Tire
Never before have Brunswick 6-Ply Tires been offered at such low prices.
These Brunswick Tires are priced lower than ever before. Compare these low prices with any standard make tire in St. Louis. In addition we allow you $1.50 to $3.50 for your old tire, regardless of condition, making this a doubly attractive opportunity! Come in today!!

| Size | Price | Allowance for Your Old Tire | Your Net Cost |
|---|---|---|---|
| 29x4:40 | $ 7.55 | $1.50 | $ 6.05 |
| 29x4:50 | 8.45 | 1.50 | 6.95 |
| 30x4:50 | 8.60 | 1.60 | 7.00 |
| 28x4:75 | 9.58 | 1.75 | 7.83 |
| 29x5:00 | 10.25 | 2.00 | 8.25 |
| 30x5:00 | 10.98 | 2.00 | 8.98 |
| 31x5:25 | 12.65 | 2.35 | 10.30 |
| 29x5:50 | 12.95 | 2.50 | 10.45 |
| 32x6:00 | 14.05 | 2.75 | 11.30 |
| 33x6:00 | 14.95 | 3.50 | 11.45 |

TIRES MOUNTED FREE
OPEN DAILY TILL 9—SUNDAY TILL 1 P. M.
Reliable & Universal Tire Co.
2001 LOCUST ST.—Phone CEntral 5241-5020

DE SOTO SIX
$740
and up, f. o. b. factory

The New De Soto Six has a 67-horsepower engine. This means performance expressed in terms of speed of more than 70 miles an hour, acceleration of 50 miles an hour in second, hill-climbing ability and smoothness.

It has weatherproof internal hydraulic brakes, an all-steel body, a double-drop frame and a very low center of gravity. This means maximum safety.

It has hydraulic shock absorbers, long flexible springs, softly-upholstered cushions, ample head-room, leg-room and elbow-room. This means riding comfort.

It has a variety of striking color combinations, a slender-profile radiator, long sweeping lines from front bumper to rear, broadcloth upholstery and handsome interior fittings. This means beauty.

It has a host of other features, too, that are typical of Chrysler Motors advanced engineering—the kind of engineering that gives the owner today what others may offer in the future.

The combination of all these fine qualities with economy of operation and maintenance makes the De Soto Six a real value and creates for it a constant resale demand.

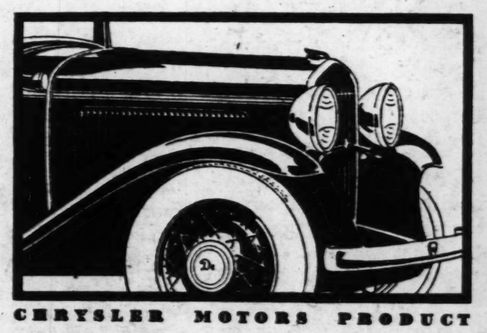

CHRYSLER MOTORS PRODUCT

The smart car of the low-price field

MOUND CITY MOTORS
GEO. WEBER, President

19th and Locust — CEntral 8425

ALBRECHT AUTO CO. 2534 Salisbury St.
W. H. OWEN CO. 5616-20 Gravois, at Bates
H. BREMER & SON 5009 North Broadway
FRANK'S GARAGE 6265 Clayton Ave.
CENTRAL AUTO SALES 3522 Natural Bridge Rd.
GATEWAY MOTOR CO. 2001 South 7th Boul.
GRAND MOTOR CO. 3415 S. Grand
STALEY MOTOR CO. Bowling Green, Mo.
COOK BROS., INC. Columbia, Mo.
ELSEY MOTOR CO. Potosi, Mo.
H. O. HAERTLING Ste. Genevieve, Mo.
HARRISON & HARDESTY Monroe City, Mo.
D. A. MALLICOAT De Soto, Mo.
J. P. MOSIER St. Francois, Mo.
TRUITT BROS. Kirksville, Mo.
SEIBERT MOTOR CO. Moberly, Mo.
POND MOTOR CO. Pond, Mo.
COLE COUNTY MOTOR CO. Jefferson City, Mo.
N. C. HUNT Granite City, Ill.


## Here and The... By J...

Erno Rapee to Replace... With Symphony Co... Evenings—WOS, ... Broadcast on 630 ... in Daylight—NBC T... of WGY's Programs—... Morning Concerts.

Convinced that he can attract a larger audience with symphonic concerts than by continuing the "popular" type programs given by the new Roxy's Gang on Monday nights, Erno Rapee will begin a new radio series tomorrow evening, at 5:45 St. Louis time, over the NBC WJZ chain. It is stated that WENR-WLS and WLW will broadcast these programs.

The concerts will be given by the full Roxy Symphony Orchestra and will be planned to occupy as important a place in broadcasting as was won and held by the Roxy symphony concerts on Sunday mornings which have been discontinued. A statement of the reasons for this reversal of policy says:

"Rapee was persuaded to return to the presentation of classical music by the overwhelming appeal for this type of music from radio fans from all over the country. Recently he led the Roxy Orchestra into an excursion in the jazz field during a series of popular programs which included many specially arranged 'hits' of the day. To settle the controversy among listeners, he requested the opinions of the radio audience regarding a return to the performance of classical works by a larger orchestra. Thousands of letters were received, and the music by the masters won unqualified support.

"The first program (at 5:45 tomorrow on WENR and WLW) will consist of Mozart's Symphony in G Minor, Schubert's 'Unfinished Symphony' and the last two movements of Rimsky-Korsakoff's 'Capriccio Espagnole.'"

• • •

By a decision that may prove of great importance in the development of broadcasting, the Federal Radio Commission has authorized WOS, Jefferson City, Mo.; KFRU, Columbia, Mo., and WGBF, Evansville, Ind., which have been sharing time on the 630 kilocycle channel, to operate on that wave length at the same time during daytime hours. Similar permits have been granted to KVOO, Oklahoma City, Ok., and WAPI, Birmingham, Ala., which share time on 1140 kc., and WOWO, Fort Wayne, Ind., and WWVA, Wheeling, W. Va., which share time on 1160 kc.

While the simultaneous operation of WOS, KFRU and WGBF is of most interest in this region, the results of the grants to KVOO and WAPI, and to WOWO and WWVA should prove of far more significance. For these latter stations all operate with 5000 watts power and are far closer together for simultaneous operation than hitherto has been deemed feasible, whereas the three stations on 630 kc. are of much lower power.

It is expected that some interference will result on each of the channels affected. But the interference should not be as serious as at night. If the experiment works out satisfactorily, it will be possible to grant more permits of the kind and thereby greatly expand daytime broadcasting facilities.

• • •

Word comes from Schenectady, N. Y., that the program department of WGY is now under direction of the National Broadcasting Co., the Associated Press reports. It is understood that all programs of the station other than those from the WEAF chain headquarters are being put on under NBC supervision. There is to be no change in ownership of the station by the General Electric Co.

• • •

KSD will broadcast from 10 to 10:30 tomorrow morning the formal greetings of New York City to the King and Queen of Siam. It is expected that King Prajadhipok, who speaks English fluently, will respond to Mayor Walker's speech of welcome.

• • •

The Biblical dramas, which at one time won a large audience, will return to the air Sunday nights, from 10:30 to 11 o'clock, starting May 10. The first of the new series will be "The Unknown God," based on an incident in the life of St. Paul. The performances will go out over the WEAF chain, but KSD will be unable to carry them.

• • •

Three musical programs will replace the Walter Damrosch Music Appreciation concerts Friday mornings. "Music of the Ages" will be broadcast over the WJZ chain between 9 and 10 o'clock Friday mornings, starting May 8. Dr. Theophil Wendt will conduct a concert orchestra, and there will be instrumental solos. Programs will include music by famous composers and love scenes from Wagner's operas. The period between 9 and 10 o'clock Friday mornings on the WEAF chain will be devoted to "The Hawaiian Serenade," featuring Pacific Islands music, and to a series of "Realities of Romance" programs. The latter will concern historical personages whose lives have a romantic appeal. The first broadcast on May 8 will be based on the life of Anne of Austria, wife of Louis XIII of France.

• • •

Vincent Lopez and his orchestra are to be featured in broadcasts over KSD from 1 to 2 o'clock daily except Saturdays and Sundays. Each hour's program will be divided into periods of contrasting music. Singers will include Ruth Ann Watson, contralto; Leslie Joy

aeton sedan, Prince Erik of Den-
rk won the Royal Danish Auto-
bile Club tourist race on April

Peter Nielsen, chief engineer of
nish aviation, won second place
an Auburn, and third place went
Baron Wedellsborg, driving a
rd. Baron Wedellsborg's Cord
o won the beauty competition.

New Way to Add Thousands
of Miles to Your Car ● Have
your repairmen install a complete
set of Ramco Replacement Piston
Rings in your motor with your pre-
sent pistons. Ramcos restore origi-
nal power, quietness and economy
of operation at low cost.
MSEY ACCESSORIES MFG. CORP.
son 0722 3693 Forest Park Blvd.
RAMCO
REPLACEMENT..
ISTON RINGS
REG. U.S. PAT. OFF.

PLUGS EVERY 10,000 MILES

ampion
l Change Week
y 4 to 11
aware of better performance
a set of the new and improved
r engine. We know that they
rmance than any other spark
a set in your car *now*. They
ir cost in less gas and oil.
EARAGE OR REPAIR MAN

O PARTS CO.
JEff. 0760
PRospect 4565

IX

color combi-
adiator, long
mper to rear,
handsome in-
beauty.
es, too, that are
nced engineers
that gives the
fer in the future.
bination of all
qualities with
of operation
enance makes
to Six a real
reates for it a
esale demand.

176

CEntral 8425
EIBERT MOTOR CO.
Moberly, Mo.
POND MOTOR CO.
Pond, Mo.
E COUNTY MOTOR CO.
Jefferson City, Mo.
N. C. HUNT
Granite City, Ill.

# Here and There on the Air

*By J. L. S.*

## Erno Rapee to Replace Roxy's Gang Programs With Symphony Concerts at 5:45 Monday Evenings—WOS, KFRU and WGBF to Broadcast on 630 Kc. at the Same Time in Daylight—NBC Takes Over Management of WGY's Programs—New 9 O'Clock Friday Morning Concerts.

Convinced that he can attract a larger audience with symphonic concerts than by continuing the "popular" type programs given by the new Roxy's Gang on Monday nights, Erno Rapee will begin a new radio series tomorrow evening, at 5:45 St. Louis time, over the NBC WJZ chain. It is stated that WENR-WLS and WLW will broadcast these programs.

The concerts will be given by the full Roxy Symphony Orchestra and will be planned to occupy as important a place in broadcasting as was won and held by the Roxy symphony concerts on Sunday mornings which have been discontinued. A statement of the reasons for this reversal of policy says:

"Rapee was persuaded to return to the presentation of classical music by the overwhelming appeal for this type of music from radio fans from all over the country. Recently he led the Roxy Orchestra into an excursion in the jazz field during a series of popular programs which included many specially arranged 'hits' of the day. To settle the controversy among listeners, he requested the opinions of the radio audience regarding a return to the performance of classical works by a larger orchestra. Thousands of letters were received, and the music by the masters won unqualified support.

"The first program (at 5:45 tomorrow on WENR and WLW) will consist of Mozart's Symphony in G Minor, Schubert's 'Unfinished Symphony' and the last two movements of Rimsky-Korsakoff's 'Capriccio Espagnole.'"

• • •

By a decision that may prove of great importance in the development of broadcasting, the Federal Radio Commission has authorized WOS, Jefferson City, Mo.; KFRU, Columbia, Mo., and WGBF, Evansville, Ind., which have been sharing time on the 630 kilocycle channel, to operate on that wave length at the same time during daytime hours. Similar permits have been granted to KVOO, Oklahoma City, Ok., and WAPI, Birmingham, Ala., which share time on 1140 kc., and WOWO, Fort Wayne, Ind., and WWVA, Wheeling, W. Va., which share time on 1160 kc.

While the simultaneous operation of WOS, KFRU and WGBF is of most interest in this region, the results of the grants to KVOO and WAPI, and to WOWO and WWVA should prove of far more significance. For these latter stations all operate with 5000 watts power and are far closer together for simultaneous operation than hitherto has been deemed feasible, whereas the three stations on 630 kc. are of much lower power.

It is expected that some interference will result on each of the channels affected. But the interference should not be as serious as it might. If the experiment works out satisfactorily, it will be possible to grant more permits of the kind and thereby greatly expand daytime broadcasting facilities.

• • •

Word comes from Schenectady, N. Y., that the program department of WGY is now under direction of the National Broadcasting Co., the Associated Press reports. It is understood that all programs of the station other than those from the WEAF chain headquarters are being put on under NBC supervision. There is to be no change in ownership of the station by the General Electric Co.

• • •

KSD will broadcast from 10 to 10:30 tomorrow morning the formal greetings of New York City to the King and Queen of Siam. It is expected that King Prajadhipok, who speaks English fluently, will respond to Mayor Walker's speech of welcome.

• • •

The Biblical dramas, which at one time won a large audience, will return to the air Sunday nights, from 10:30 to 11 o'clock, starting May 10. The first of the new series will be "The Unknown God," based on an incident in the life of St. Paul. The performances will go out over the WEAF chain, but KSD will be unable to carry them.

• • •

Three musical programs will replace the Walter Damrosch Music Appreciation concerts Friday mornings. "Music of the Ages" will be broadcast over the WJZ chain between 9 and 10 o'clock Friday mornings, starting May 8. Dr. Leopold Wendt will conduct a concert orchestra, and there will be instrumental solos. Programs will include music by famous composers and love scenes from Wagner's operas. The period between 9 and 10 o'clock Friday mornings on the WEAF chain will be devoted to "The Hawaiian Serenade," featuring Pacific Islands music, and to a series of "Realities of Romance" programs. The latter will concern historical personages whose lives have a romantic appeal. The first broadcast on May 8 will be based on the life of Anne of Austria, wife of Louis XIII of France.

• • •

Vincent Lopez and his orchestra are to be featured in broadcasts over KSD from 1 to 2 o'clock daily, except Saturdays and Sundays. Each hour's program will be divided into periods of contrasting music. Singers will include Ruth Ann Watson, contralto; Leslie Joy, baritone; Richard Maxwell, tenor, and Ted Jewett, who will be master of ceremonies. The program will carry considerable information of value to women in operating their households.

• • •

Beginning May 9, Chester H. Gruber of St. Louis, is to shift his Tony Cabooch broadcasts over the CBS chain to 8:45 Saturday nights. His network will be extended to include 30 stations, including KMOX.

• • • Paul Whiteman and his orchestra are to broacast nightly over KYW,, starting Saturday, May 16.

• • • Eddie Cantor, the comedian, is billed for a broadcast over the CBS net Wednesday night • • • The concerts by the Rochester Civic Orchestra Monday nights over KWK and the WJZ chain will be continued another year. • • •

• • •

President Hoover's address at the opening of the International Chamber of Commerce convention will be broadcast by the WEAF and WJZ chains from 9:30 to 10 o'clock tomorrow morning.

• • •

Hellmut H. Hellmut, who has broadcast for listeners in Germany "eye witness" accounts of happenings at important centers of American life, is to leave for Europe May 7. Using a portable microphone and a hook-up with a short wave transmitter Hellmut has taken German listeners to the Statue of Liberty, the 102-story Empire State building in New York, through the Capitol at Washington, into the rush hour in Times Square, New York, among women in a bargain counter rush, into a night club, through the General Electric short wave station at Schenectady, through Detroit automobile plants and to the Chicago stockyards.

• • •

An average of 38 per cent of the homes in Kansas have radio sets, the United States Census reveals. In Topeka, capital of the state, 48 per cent of the families own receivers.

• • •

The Melodies broadcasts at 5 o'clock Sunday evenings over an NBC chain including KWK are to continue for another 52 weeks. George Dilworth will direct the orchestra, and the quartet will continue to be made up of Betsy Ayres, soprano; Mary Hopple, contralto; Steele Jamison, tenor, and Leon Salathiel, basso.

• • •

Pleasant Hill Church is a new program on WLW at 4:30 Sunday afternoons. A human interest story, designed to teach by example, is featured. Chimes, an old-fashioned parlor organ and a mixed quartet furnish the music. The program is not sponsored by any religious organization.

• • •

The "coronation" of Miss Patricia D. Morton as "Queen Shenandoah" by Rear Admiral Richard E. Byrd at the Shenandoah apple festival at Winchester, Va., will be broadcast by the CBS chain at 2 p. m. Tuesday.

• • •

With a schedule of 130 half hours of broadcasting completed, the second season of the American School of the Air will be concluded by the Columbia chain with a program next Friday afternoon.

• • •

A staff of 41 NBC workers, headed by Frank N. Russell, vice president, is assigned to duty in the NBC studios in Washington. Their chief work is preparation for "taking the Government to the microphone, which entails 450 hours of chain broadcasting yearly. Each year more than 1200 programs are broadcast from Washington, many of them also being sent out on short waves for rebroadcasting in Europe.

• • •

The addresses of President Hoover and former President Coolidge at the dedication of the Harding Memorial at Marion, O., will be broadcast by all three chains Tuesday, June 16.

• • •

Miss Katheryne McIntyre, the new program director of KMOX, has been appointed state manager for the fifth annual national radio audition in Missouri. The State finals in the competition will be broadcast by KMOX. Mrs. Frederick Nussbaum of St. Louis, is State chairman.

• • •

Ben and his barbers have incorporated themselves—for the purposes of radio—to double their money, and their pursuit of the slippery dollar will be featured in each of their thrice-a-week broadcasts over the CBS chain—Monday, Wednesday and Friday evenings.

• • •

Speeches by the Prince of Wales and Prime Minister Ramsay MacDonald of England will be broadcast by the CBS chain on May 21 and 23.

• • •

Peggy Hopkins Joyce will be featured on a WLW program at 7:45 tonight.

• • •

Henry Thies and his orchestra, who have been featured by WLW, will play over the NBC's WJZ chain at 10:30 Sunday nights, beginning today. The soloist with Thies' orchestra is Charles Dameron, a "tenor crooner" and reader.

• • •

Martin Codel reports from Washington that events seem to be moving swiftly toward the calling of a North American radio conference looking to a redivision of broadcast wave lengths between this country, Canada and Mexico.

• • •

The "crooner" heard on the All-star Orchestra programs over KSD early week day mornings is Lew Conrad.

• • •

Four scenes from operas being performed in London are to be broadcast by the CBS chain for American listeners this month.

Arrangements have been completed to broadcast part of the second act of Mozart's "Magic Flute," from the Royal Opera House in London on May 12, between 2:45 and 3:30 in the afternoon.

## Chain Programs For Sunday

National Broadcasting Co. Red

7:00 a. m. The Ballads—WSB, WWJ, WHO, WOC.
7:30 a. m. Yoichi Hiraoka, xylophonist—WSB, WWJ.
7:45 a. m. The Recitalists—WEAF.
8:00 a. m. Lew White, organist—WDAF, WWJ.
8:30 a. m. Troika Bells—KOA, WGN.
9:00 a. m. Ensemble and soloist—WDAF, WOC, WMC, KOA.
9:30 a. m. To be announced—WEAF.
10:45 a. m. Echoes of the Orient—WOC, WLW, WGN, WMC, KOA, WHAS, WGY.
11:00 a. m. National Oratorio Society — WEAF, WGY, WOW, WDAF, KSTP, WHAS.
12:00 m Grand Opera Concert — WGY, WWJ, WDAF, KYW, KOA.
12:30 p. m. Artist's Service Program — KSD, WEAF, WOW, WDAF, KYW.
1:00 p. m. "Moonshine and Honeysuckle" —KSD, WOW.
1:30 p. m. Garden Party—KSD, WEAF, WGY, WWJ, WOC, WOW, WDAF.
2:00 p. m. Address, Dr. S. Parkes Cadman —KSD, KOA, WOW, WSAI, WHAS, WSM, KTHS, WSM, WSB, WGN, WDAF.
3:00 p. m. Pop Concert—WEAF, WGY, WSAI, WOC, WDAF.
4:00 p. m. Catholic Hour—KSD, WGY, WWJ, WSAI, WLS, WOC, WOW, WSM, WOW.
5:00 p. m. Old Stager's Memories—KSD, WWJ, WSAI, WLS, WOC, WOW, WDAF, WGY.
5:30 p. m. Varieties Program — KSD, KYW, WHAS, WMC, WSB, WFAA, KOA.
6:00 p. m. Maurice Chevalier and Orchestra.—KSD, WGY, WWJ, WSAI, WOW, WHAS, WHO, KSTP, WSM, KTHS, WDAF.
7:00 p. m. Talk by David Lawrence—KSD, WGY, WHAS, WSAI, WSB, WOW, WOC.
7:15 p. m. Classical Concert — KSD, WEAF, WGY, WWJ, WSAI, WOW, WFAA, KOA, WOAI, WHAS, WSB, WOC, WMC, WDAF, KSTP.
7:45 p. m. Club of the Air—KSD, WEAF.
8:15 p. m. Famous Trials of History — KSD, WEAF, WGY, WWJ, WSAI, WOW, WDAF, WHAS, WSM, WMC, WSB.
8:45 p. m. Sunday at Seth Parker's—KSD, WEAF, WGY, WDAF, KSTP, WWJ, KYW, WOW, WHO, WHAS, WSM, KOA, WOC.
9:15 p. m. Muriel and Vee — WEAF, WGY, WWJ, WOW, WOC, WHO.
9:30 p. m. Russian Cathedral Choir — WEAF, WWJ, KOA, WOW, WSB, KSTP, WHAS, WMC, WHO, WOC.
10:00 p. m. South Sea Islanders—WEAF, WENR.

• • •

National Broadcasting Co. Blue

7:00 a. m. Children's Hour—KWK, WJZ, WENR, KOIL.
8:00 a. m. Woodwind Ensemble — KWK, WJZ.
8:30 a. m. Southland Sketches — KWK, WLW, WGN, KFAB.
9:00 a. m. Nomads—KFAB.
9:30 a. m. To be announced—WJZ.
10:45 a. m. Echoes of the Orient—WJZ, WEAF, KDKA, WLW, WGY, KSTP, KOA, WOW.
11:00 a. m. Metropolitan Echoes — KWK, WJZ, KFAB.
11:30 a. m. Little Jack Little — WJZ, WLW, KFAB.
11:45 a. m. John Barclay, Baritone—WJZ, WLW.
12:00 m. "How Opera Started" — WJZ, KSTP, WGN, KDKA.
12:30 p. m. Lee Sims, pianist and orchestra—KWK, WJZ, KYW, WLW, KFAB, KSTP.
1:00 p. m. National Youth Conference—KWK, WJZ, KDKA, KFAB, WFAA, KOA, KSTP, WMC.
2:00 p. m. Musical program — KWK, KDKA, WLW, KFAB, KYW, WSB.
2:30 p. m. Sparklers — KWK, WJZ, KFAB, WLW, KDKA.
2:45 p. m. Your Eyes — KWK, KDKA, KYW, KFAB, WLW.
3:00 p. m. National Vespers — KWK, WMC, WJZ, WOAI.
4:00 p. m. Margaret Olsen, soprano, with string trio—KWK, KFAB.
4:15 p. m. Luminaries — KWK, KFAB, WCKY.
4:30 p. m. Northern Lights—WJZ.
5:00 p. m. Rudy Vallee and his orchestra —KWK, WJZ, KDKA, KYW, WSM, WSB.
5:30 p. m. Novelty Orchestra — KWK, WJZ, WLW, KDKA, WGN.
6:00 p. m. Melodies—KWK, WJZ, KYW, WFAA, WHAS, WSM, KSTP, KDKA, KTHS, WLW, WSB, KFAB.
6:15 p. m. Uncle Henry and Orchestra—KWK, WJZ, KDKA, WLW, KYW, WCKY.
7:15 p. m. Stag Party — KWK, WLW, KYW.
7:45 p. m. Salute Program—WJZ, KDKA, KWK, KYW, KSTP, WHAS, WSB, WMC, WFAA.
8:15 p. m. Talk—Charles Francis Coe — KWK, WJZ, KDKA.
8:30 p. m. Slumber Music—KWK, WJZ, KDKA, WLW, WENR.
9:00 p. m. Boswell Sisters—KWK, WJZ, KDKA.
9:15 p. m. Harmonies — KWK, WJZ, KDKA, KFAB, KOA, WLW, WENR, KSTP.
9:30 p. m. Los Argentinos—WJZ, KDKA, KDKA.
10:00 p. m. Reminiscences—KWK, WJZ.

• • •

Columbia Broadcasting System

7:00 a. m. Musicale—KMOX.
8:00 a. m. Tony's Scrap Book — KMBC, KOIL.
8:50 a. m. Dr. Charles Fleischer—KMOX, KMBC.
10:00 a. m. Jewish Art Program—KMOX, WCCO.
10:30 a. m. International broadcast — KMOX, WABC, KOIL, WCCO, KMBC.
10:45 a. m. French Trio—KMOX, WABC, WCCO, KMBC.
11:15 a. m. Novelty Trio.—WABC.
11:30 a. m. Gypsy Trail—WABC, WCCO, KMBC.
12:00 Ann Leaf, organist—WABC, WMAQ, WCCO, KOIL.
12:30 p. m. Ballad program — KMOX, WABC, WCCO, KOIL, KMBC.
1:00 p. m. Symphonic Hour — WABC, KMBC, WMAQ, KOIL, WCCO.
2:00 p. m. Cathedral hour — KMOX, WABC, KMBC, KOIL.
3:00 p. m. Sermon by Rev. Donald Barnhouse—WABC, WOWO, WMAQ, WCCO, KOIL.
3:30 p. m. Sweethearts of the Air — WABC, WOWO, KMBC, KOIL.
4:00 p. m. Earle Nelson and Orchestra—WABC.
4:30 p. m. Orchestra and Soloists—WABC.
5:00 p. m. Dr. Julius Klein — KMOX, WABC, WCCO, KOIL.
5:15 p. m. Rhythm Choristers — KMOX, WABC, WCCO, KOIL.
5:30 p. m. Billo's Orchestra and Soloists —KMOX, WABC, KOIL, KMBC, WCCO.
6:00 p. m. Classical Hour — KMOX, WABC, WMAQ, WOWO, WCCO, KMBC, KOIL.
6:15 p. m. Piano Pals—WABC, KMBC, WCCO, KOIL.
6:30 p. m. Kaltenborn Edits the News—KMOX, WABC, WOWO, WCCO, KMBC, KOIL.
6:45 p. m. The Bon Bons—KMOX, WABC, KMBC, KOIL.
7:00 p. m. "Piagirl" Series with Irene Bordoni—KMOX, WABC, WOWO, WBBM, KMBC, KOIL.
7:30 p. m. Detroit Symphony Orchestra—KMOX, WABC, WOWO, WBBM, WCCO, KMBC, KOIL.
8:00 p. m. Jesse Crawford, Organist and Soloists—KMOX, WABC, WOWO, WBBM, KMBC.
8:30 p. m. Fortune Builders — KMOX, WABC, WOWO, WBBM, WCCO, KMBC.
8:45 p. m. Star Reveries—KMOX, WABC, WCCO, KMBC.
9:00 p. m. Back Home Hour—KMOX, WABC, WCCO.
10:00 p. m. Quiet Harmonies — WABC, WCCO, KMBC.
10:30 p. m. Ann Leaf, organist—WABC, WCCO, KMBC, KOIL.

## Programs on Local Stations

**Today's schedule for broadcasting by the St. Louis stations is announced as follows:**

**At 7:00.**

KWK—Children's hour (chain).
KMOX—Musicale (chain).

**At 8:00.**

KWK—Jospe woodwind ensemble (chain).
KMOX—Bible broadcaster.

**At 8:30.**

KFUO—Service, Rev. Doerrfler.
KWK—Southland Sketches (chain).
"Nobody Knows De Trouble I See," "Hot Time in the Old Town Tonight," Southernaires: "Dixie Medley," Lyres Band; "St. Louis Blues," Southernaires; "Old Black Joe," William Edmonson, bass; "Listen to the Mockingbird," Lyres Band; "Go Down Moses," Southernaires; Medley of Plantation Songs, Will Marion Cook and Southernaires; "Battle Hymn of the Republic," Southernaires.

**At 8:50.**

KMOX—Dr. Charles Fleischer (chain).

**At 9:00.**

KWK—Nomads.
KMOX—Religious Educational Play.

**At 9:15.**

KMOX—Organ melodies.

**At 9:30.**

KWK—Morning Moods.
WEW—Instruction: Rev. McGucken.

**At 10:00.**

KFUO—Bible Lesson: "Jacob Leaves Laban."
KMOX—Jewish Arts program.

**At 10:15.**

KWK—Melody Gems.

**At 10:30.**

KMOX—Sunday School lesson.
KWK—Sunshine Boys.

**At 10:45.**

KMOX—French Trio (chain).
KWK—Melody trio.

**At 11:00.**

KMOX—Fourth Church of Christ Scientist.
WIL—Third Baptist Church.
WEW—Music of High Mass.

**At 11:15.**

KWK—Metropolitan Echoes (chain).
"Spring's Awakening," Mary McCoy, soprano; "Reverie," Arcadie Birkenholz, violin; "Es Liegt Der Hesse Sommer," "Das Ist Ein Brauuen Und Reuien," tenor; "Question," Mary McCoy, soprano; "Romance," Arcadie Birkenholz, violin; "Nuba Girl Dance," from "Soudanesque," tenor; "Joy of Spring," vocal duo; "Chiquita," tenor; "Bells of Home," Mary McCoy, soprano.

**At 11:30.**

KWK—At Home concert.

**At 12:00 M.**

KWK—Little Symphony.
KMOX—Song Parade.
WIL—Luncheon Dausante.
KFUO—Organ music.

**At 12:30.**

KSD—Artist's Service concert (chain).
KWK—Lee Sims, pianist; Ilo May Bailey, soprano, and orchestra (chain).
KMOX—Orchestra and Julia Mahoney, soprano (chain).
WIL—Symphonic Dance orchestra.

**At 1:00.**

KSD—Moonshine and Honeysuckle (chain).
KWK—National Youth Conference (chain).
Love Divine ..... Zundel
The Sword of Ferrara ..... Bullard
Male Chorus
Morceau ..... Grieg
Orchestra
Men or Grasshoppers ..... Foling
Address, Daniel A. Foling
All Through the Night
Male Chorus
Oh God, Would I Might Bring to Thee— Hews

KMOX—Dinner music.
WIL—Trio Classique.

**At 1:15.**

WIL—Russell Kaiser.

**At 1:30.**

KSD—Garden Party (chain). Muriel Wilson, soprano, soloist.
"Irish Songs," ensemble; "Oh, Marie," ensemble; "Mighty Lak a Rose," soprano; "Huguette Waltz," ensemble; "Londonderry Air," orchestra; "Carry Me Back to Ole Virginny," soprano.
KMOX—The Schnitzelbankers' comedy trio.
WIL—Serenaders.

**At 1:45.**

KMOX—Hazel Dopheide, "Memories," sketch.
WIL—Hot Timers.

**At 2:00.**

KSD—Dr. S. Parkes Cadman (chain).
Christ in His Word Draws Near....Lynch
Lord, How Long Will Thou Forget Me? ....Liszt
Chorus
Address—"The Efficacy of Prayer"
Dr. S. Parkes Cadman
Let Their Celestial Concerts All Unite, from "Samson" ....Handel
Take My Life and Let It Be....Havergal
Blessed Master, I Have Promised..Dickinson
Chorus
KMOX—Cathedral Hour (chain).
Processional: Praise to God, Immortal Praise ....Diz
Ensemble
Mass in C ....Beethoven
a. Kyrie, b. Gloria, c. Credo.
Adele Vass, Barbara Maurel, Earl Palmer, Crane Calder, Choir and Orchestra.
At the Offertory
(a.) The Good Shepherd..Van der Water
Barbara Maurel
(b.) Bless the Lord, O My Soul ....Ippolitoff-Ivanoff
Choir
(c.) Fear Ye Not O Israel..Dudley Buck
Earl Palmer and Orchestra
Mass in C ....Beethoven
(a.) Sanctus. (b.) Benedictus.
(c.) Agnus Dei.
Adele Vass, Barbara Maurel, Earl Palmer, Crane Calder, Choir and Orchestra.
Recessional: Praise the Lord, 150th Psalm ....Franck
Choir and Orchestra
KWK—Orchestra and soloist (chain).
WIL—Players.
WEW—Question Box.

**At 2:15.**

WIL—Variety serenaders.

**At 2:30.**

WEW—Movie review.
KWK—The Promenaders.
WIL—Sparklers.

**At 2:45.**

KWK—Eyes in Music (chain).
Dance, from "Natoma"....Herbert
Oh, Mary Dear (Londonderry Air) ....Schneider
Celebrated Minuet ....Boccherini
Marche Militaire Francaise....Saint-Saens

**At 3:00.**

KFUO—Spring festival from the grounds of Concordia Seminary.
KWK—National Vespers (chain). Dr. Harry Emerson Fosdick, speaker.
Fairest Lord Jesus ....arr. Willis
Sanctus, from The Holy City ....Gaul
No Sound Is Heard of Weeping....Shelley
Why Is Religion Indispensable?
Address, Dr. Harry Emerson Fosdick
He Shall Come Down Like Rain....Allen
Sunset and Evening Star
Our Day of Praise Is Done....Parker
KMOX—Musical Melange.
WEW—Herzog ensemble.

**At 3:30.**

WIL—Petite concert.
WEW—Sodality Union program.

**At 4:00.**

KWK—Margaret Olsen, soprano (chain).
KMOX—Community Forum.
KFUO—Foreign language period. Rev. Lange; music.
WEW—Dance orchestra.

**At 4:15.**

KWK—Luminaries (chain).
WIL—Whispering Melodies.

**At 4:30.**

KSD—Catholic Service (chain).
KWK—Studio program.
WIL—Jackson's orchestra.

**At 5:00.**

KSD—Old Stager's Memories (chain). Henry M. Neely, soloist and orchestra.
KWK—Rudy Vallee and his orchestra (chain).
KMOX—Talk by Dr. Julius Klein (chain).
WIL—Rolling Stones.

**At 5:15.**

KMOX — Baseball scores. Rhythm Choristers (chain).
KSD—Ball scores.

**At 5:30.**

KSD—Varieties concert (chain). Orchestra under the direction of Nathaniel Shilkret.
KWK—Novelty orchestra (chain). Lew Conrad, soloist.
KMOX—Biljo's Orchestra (chain).
WIL—Radio church.

**At 6:00.**

KSD—Maurice Chevalier, Max Rubinoff, violinist, and orchestra.
Excerpts from grand operas and "My Future Just Passed," orchestra; "Come On, Be Sociable," Maurice Chevalier; "Overnight" (violin solo)—Max. Rubinoff; "King's Horses" and "Japanese Sunset," orchestra; "Oh, Maurice," Maurice Chevalier; to be selected, orchestra; "Stringin' Along" (violin solo), Max Rubinoff; "I'll Love You in My Dreams," orchestra; "Kiss Me Back to Heaven," Maurice Chevalier; "Out of Nowhere" and "My Temptation," orchestra.
KWK—Melodies Concert (chain); Betsy Ayres, soprano, soloist.
The Flowers That Bloom in the Spring ....Sullivan
Mixed Quartet.
Ramona ....Wayne
Mixed Quartet and Ensemble.
When the Organ Played at Twilight ....Connelly
Betsy Ayres.
Swing Low, Sweet Chariot
Mixed Quartet With Ensemble.
Faith of Our Fathers ....Henry
Mixed Quartet With Ensemble.
KMOX—Talk by Dr. Howard W. Haggard (chain).

**At 6:15.**

KWK—Uncle Henry; radio drama and La Prades' orchestra (chain). Gov. Ritchie of Maryland to speak.
KMOX—Piano Pals (chain).

**At 6:30.**

KMOX—Kaltenborn Edits the News (chain).

**At 6:45.**

KMOX—The Bon Bons (chain).

**At 7:00.**

KSD—"Our Government" talk by David Lawrence (chain).
KMOX — "Playgirl" program (chain). Irene Bordini will sing "One Love," "Un Peu d'Amour" and "Don't Look at Me That Way."

**At 7:15.**

KSD—Pasternack's Orchestra; Hazel Arth, contralto, and quartet (chain). Music for the home, in modern form, as well as ballads and folk tunes, will make up the program, under the direction of Josef Pasternack, inaugurating Music week. C. M. Tremaine, executive secretary of the National Music Week Committee, will speak.
Stout Hearted Men ....Romberg
Orchestra
Venetian Love Song ....Nevin
Quartet with Orchestra.
Homing ....Del Riego
Miss Arth with Orchestra
Will You Remember? ....Romberg
Soprano and Baritone with Orchestra
Come to the Fair ....Martin
Quartet with Piano
Siren's Song ....Kern
Orchestra
Excerpts from The Merry Widow ....Lehar
KWK—First of a "Stag Party" series, featuring Sir Hubert Wilkins, Arctic explorer (chain). Sir Hubert's talk tonight will probably be his last public appearance before he starts for the North Pole by submarine.
"Stein Song," orchestra and quartet; "Ninety-nine Out of a Hundred," "Peanut Vendor," "Turkish Towel," "I'm Happy When You're Happy," "That's My Desire," orchestra; "When the Sunset Turns the Ocean's Blue to Gold" and "My Irene," quartet; "Armorer's Song" from "Robin Hood," James Stanley; "College Medley," orchestra and quartet.

**At 7:30.**

KMOX—Detroit Symphony Orchestra (chain).
Entrance of the Boyars....Halvorsen
Serenade ....Schubert
Orchestra
I Love You....Grieg
Muriel Kyle, soprano
Nocturne, from "Lyric Suite" ....Grieg
March of the Dwarfs, from "Lyric Suite" ....Grieg
Orchestra

**At 7:45.**

KSD—Club of the Air (chain).
KWK—Zoel Parenteau's orchestra (chain).

**At 8:00.**

KMOX—Jesse Crawford, organist, and Paul Small, tenor (chain).
"Beautiful Blue Danube," "Nola," "Down the Old Back Road" and a medley.
WIL—Jackson's orchestra.

**At 8:15.**

KSD—Famous Trials in History (chain).

**At 8:30.**

KWK—Slumber music (chain).
Andante Cantabile ....Tschaikowsky
Venetian Love Song ....Nevin
Romance ....Wieniawsky
Selections from "The Merry Widow" ....Lehar
March, from "Carmen" ....Bizet
Traumerei ....Schumann
KMOX — "Fortune Builders" (chain).
WIL—Plantation Echoes.

**At 8:45.**

KSD—Sunday at Seth Parker's (chain).
KMOX—Star Reveries, a new program (chain). Songs and dialogue from "The Prince of Pilsen." Helen Gilligan, soprano; Milton Watson, tenor, and an orchestra led by Mark Warnow.

**At 9:00.**

KWK—Boswell Sisters (chain).
KMOX—Studio program.
WIL—Studio.

**At 9:15.**

KWK—Harmonies (chain).
"The King of Love My Shepherd Is," "Believe Me, if All Those Endearing Young Charms," "Dinah," "Comin' Through the Rye" and "In the Sweet Bye and Bye."
KMOX—Vagabonds.
KFUO—Address, Rev. Niedner; organ.

**At 9:30.**

KWK—At the Piano.
KMOX—Back Home program (chain).
WIL—Cecil and Sally.

**At 9:45.**

WIL—Studio program.

**At 10:00.**

KWK—Reminiscences.
KMOX—Dixie Duo.
WIL—Sally's orchestra.

**At 10:15.**

KMOX—Sport Squibs.

**At 10:30.**

KMOX—Orchestra.

**At 11:30.**

KMOX—Jacquinot Jules, organist.

## DAYTIME TODAY ON LOCAL STATIONS

6:45 a.m. KMOX—Uncle Lem; KFUO—Meditation, Rev. Walther, Organ.
7:00 a.m. KMOX—Deutsch's orchestra; KWK—Social period; WIL—Breakfast club program.
7:15 a.m. KSD—All-star orchestra.
7:30 a.m. KMOX—Tony's scrap book; KWK—Music.
7:45 a.m. KSD—Our Daily Food; KMOX—Song and Rhyme.
8:00 a.m. KSD—Hits and Bits; KMOX—Ida Bailey Allen KWK—College Capers; WIL—School program.
8:15 a.m. KMOX—Music; KWK—Beatrice Mabie.
8:30 a.m. KMOX—Mr. Fixit; KWK—Strings and Bows; WIL—Neighborhood program.
8:45 a.m. KMOX—Melody Parade; KWK—Winifred S. Carter.
9:00 a.m. KSD—Blue Streaks; KMOX—Radio Home Makers; KWK—Music; WIL—Reveilliers; WEW—Opening markets.
9:15 a.m. KSD—Radio Household Institute; KMOX—Madison singers; KWK—Music.
9:30 a.m. KSD—Address by President Hoover. He will speak from the council chamber in the U. S. Chamber of Commerce building; KMOX—Radio Home Makers; KWK—Talk by President Hoover; WIL—Bits of Broadway.
9:45 a.m. KMOX—Address by President Hoover.
10:00 a.m. KSD—New York reception to King and Queen of Siam; KMOX—Tremaine's orchestra; KWK—Tone Poems; WIL—Organ program.
10:15 a.m. WIL—Hot Timers; KMOX—New York Reception to King and Queen of Siam.
10:30 a.m. KWK—Adam and Eve; WIL—Program.
10:45 a.m. KMOX—Bill Jones, baritone; KWK—Melody Three; WIL—Reminiscing in Ballads.
11:00 a.m. KSD—Dance music; KMOX—Home Economics period; KWK—Music.
11:15 a.m. KMOX—Dixie duo; KWK — Tuneful Times; WIL—Song of the Strings.
11:30 a.m. KMOX — Tucker's orchestra; KWK—Farm and Home hour; WIL—Russell Kaiser.
11:45 a.m. KMOX—Ruth and Margo; WIL—Studio; KSD—Luncheon music.
12:00 m. KSD—Talks; KMOX — Farm program; WEW—Farm reporter's program; WIL—Luncheon dansante.
12:15 p.m. KMOX—George and Gert; WIL—News flashes; KFUO—Address, (organ).
12:30 p.m. KMOX—School of the Air; KWK—At the Piano; WIL—Whispering Melodies.
12:45 p.m. KWK—Sisters of the Skillet; WIL—Rolling Stones.
1:00 p.m. KSD—Joe Reichman's orchestra; KMOX—Ford Rush, baritone; KWK — Talk; WIL — Wyoming Roamers.
1:15 p.m. KWK—Rudy Bale, tenor.
1:30 p.m. KMOX—Ann Leaf, organist; WIL—Around the World.
1:45 p.m. KWK—Music; WIL—Recital concert.
2:00 p.m. KSD—U. S. Marine Band; KMOX—John and Ned; KWK—Frank and Ernest; WIL—Police releases.
2:15 p.m. KMOX—Orchestra; KWK—Orchestra; WIL—Studio program.
2:30 p.m. WIL—Talk.
2:55 p.m. KMOX—Baseball game; KWK—Baseball game; WIL—Baseball game.
3:00 p.m. KSD—Tea Timers; WEW—Closing markets.
3:15 p.m. WEW—Aunt Sammy's chat.
3:45 p.m. KSD—Terry's treasure hunt.
4:00 p.m. KFUO—Story period; Music; WEW—Talks; Music.
4:30 p.m. KMOX—Orchestra.
4:45 p.m. KSD—Laurier's orchestra.

Hear the
FALSTAFF
FOAMERS
Each Sunday at 1 P. M.
Central Standard Time
KMOX
TODAY'S PROGRAM FEATURES
Alma Wibbing, Soprano
and
Alvin Griesedieck, Falstaff Tenor
Singing Hits from the Musical Operetta "Rose Marie"
With the Foamers
Ralph & Seth, Twin Piano Marvels
Who Will Play Rachmaninoff's "Concerto in C Minor" and Popular Tunes.

SIR HUBERT
WILKINS
tells of his daring under-ice exploit tonight, 7:15 P. M.
"BAYUK STAG PARTY"
WIL, WLW, KYW, KWK, WSAI, WCAE, WREN

## KSD PROGRAM WEEK OF MAY 3

CENTRAL STANDARD TIME—550 Kilocycles

Daily 8:40, 9:40, 10:40 11:40 A. M., 12:10 and 12:40 P. M. Complete Market News Service and Weather Reports Direct from the St. Louis Merchants' Exchange, 12:50 P. M. and 4:40 P. M. News Bulletins. 2:50 P. M. Closing Quotations on New York Stock Exchange.

NBC NETWORK SERVICE.

### *Sunday, May 3rd*

12:30 P. M.—Artists Service Program.
1:00 P. M.—Moonshine and Honeysuckle.
1:30 P. M.—The Garden Hour.
2:00-3:00 P. M.—Dr. S. Parkes Cadman.
4:30 P. M.—Religious Service.
5:00 P. M.—Old Stager Memories.
5:25 P. M.—Ball Scores.
5:30 P. M.—Radio Drama.
6:00 P. M.—Choral Orchestra.
7:00 P. M.—"Our Government."
7:15 P. M.—Pasternack's Orchestra with Guest Artists.
7:45 P. M.—Club of the Air.
8:15 P. M.—Famous Trials in History.
8:45-9:15 P. M.—Sunday at Seth Parker's.

### *Monday, May 4th*

7:15 A. M.—All-Star Orchestra and Soloists.
7:45 A. M.—Our Daily Food.
8:00 A. M.—Hits and Bits.
9:00 A. M.—Blue Streaks.
9:15 A. M.—Radio Household Institute.
9:30 A. M.—Talk by President Hoover.
10:00 A. M.—Reception to the King and Queen of Siam.
10:30 A. M.—Hal Kemp's Orchestra.
11:00 A. M.—Luncheon Music.
12:00 M.—Talks.
1:00 P. M.—Women's Hour.
2:00 P. M.—U. S. Marine Band.
3:00 P. M.—Tea Timers.
3:45 P. M.—Terry's Treasure Hunt.
4:45 P. M.—Black and Gold Room Orchestra.
5:00 P. M.—Dance Band.
5:15 P. M.—The World Today.
5:30 P. M.—Story of the Star Spangled Banner.
5:55 P. M.—Ball Scores.
6:00 P. M.—"How's Business?"
6:15 P. M.—Andy Sannella's Orchestra.
6:30 P. M.—Gypsies
7:30 P. M.—Brigadiers Quartet and Orchestra.
8:00 P. M.—Adventures of Sherlock Holmes.
8:30 P. M

## Dawson and Kenner Speak at Meeting Of Service Managers

"Why Some Service Managers Are Successes and Some Are Not" was told at a meeting of the Service Managers' Bureau of the St. Louis Automobile Dealers' Association Thursday by John Dawson, wholesale sales manager of the Buick Motor Co. of St. Louis. The meeting was held at the Gatesworth Hotel, following the monthly dinner, and was attended by 72 service managers for that many automobile firms. Dawson talked from the standpoint of the automobile owner or user and told of the shortcomings found by owners in many service stations.

E. R. Kenner, general manager of Goodrich-Silvertown, Inc., spoke on "The Selection of Proper Tires for the Proper Job." Kenner said that tires are giving 21 times the service that they gave 12 years ago and at a less price per tire.

M. E. Aldrich of the Motor Moisture Manufacturing Co., St. Louis, detailed the scientific and practical principles of the motor moisture device recently introduced.

Dolph Moore, service manager for the Lambert-Tigges Motor Co., presided and introduced Kenner and Aldrich. Robert E. Lee, director of the bureau, introduced Dawson.

**Motor Bus Lines in Sweden.**

Sweden now has more than 2000 motor bus routes with a total length of 43,500 miles. This is more than four times the combined length of the country's railway network.


**These are sure signs that spark plugs are worn out**

Hard Starting
Slow Pick-up
Loss of Power
Loss of Speed
. . .
CHANGE YOUR SPARK PLUGS EVERY 10,000 MILES

AC


## A Hudson Style Leader

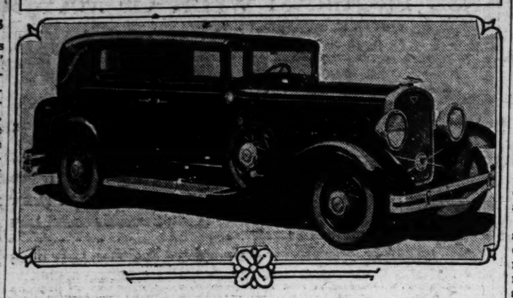

*The new Hudson Eight Brougham, which brings custom refinements in body lines and fittings on the Hudson Greater Eight chassis.*

## Buick Carries Parts For Every Model It Has Built Since 1904

Thirty-three replacement parts warehouses, in as many sections of the country, are maintained by the Buick Motor Co., for quick serving of Buick cars of all years and models. These warehouses are in direct contact with the Buick parts factory at Flint, Mich.

Parts for Buicks as far back as 1904 are in stock in these zone warehouses or parts factory warehouse. Other parts that may not be in stock are made on order.

By use of an index numbering system, any part can be located in an instant. The index is contained in the Buick parts book, of which every dealer has a copy.

The book lists 15,000 parts, each with a number which indicates the exact bin where the part is stored.

"We can reproduce almost any part of any Buick car," says G. R. Scott, manager of the parts factory.

## Good Reasons for Spark Plug Change At Least Once Yearly

All automobile manufacturers now recommend that owners install a complete new set of spark plugs in their cars at regular intervals, usually after every 10,000 miles of driving or at least once a year.

New spark plugs restore power, speed and acceleration, according to O. C. Rohde, chief engineer of the Champion Spark Plug Co., and will more than pay for themselves in gas and oil saved.

"When spark plugs are new," he says, "they fire with a hot, intense spark. The gas mixture burns rapidly and combustion is complete. That means full use of the gasoline with no waste.

"But the intense strains and stresses, especially in modern high compression engines, are so terrific that they gradually sap the efficiency of even the best spark plugs. The electrodes become pitted. Carbon is burned into the surface of the insulator. It forms a crust inside the shell. Then the spark begins to lose intensity because part of the current leaks away. The flame does not spread sufficiently fast or intensely enough to burn all the mixture. There is a loss of power. Unburned fuel is discharged through the exhaust or seeps into the crankcase to dilute the oil. Carbon forms on the cylinder heads, pistons and valve seats. The engine becomes sluggish. It falters on the hills. It is wasting both oil and gasoline.

"Spark plugs should be changed at least once a year, and it is because of this need that Champion national change week was inaugurated by our company. So widely spread has the observance of this week become in the past seven years that reports now indicate millions of car owners observing it regularly every year. The 1931 national change week dates are from May 4 to 11."

## Replacement Piston Rings Make Up for Wear in Car Cylinders

There has been little change in piston ring construction since the first gasoline engines were hitched to horseless buggies more than a quarter century ago, except in the replacement field.

When a motorist finds that his car gets sluggish, if the wear on the cylinders has not made too great a clearance, his repairman can replace the old rings with a modern replacement piston ring that will serve as an automatic take-up.

The pioneer in this development was the Ramsey Accessories Manufacturing Corporation of St. Louis. This company has developed the Ramco replacement piston ring, which has an outer ring that looks like the original equipment ring, but is made of soft gray iron without tension, and within this outer band is an inner ring of special analysis steel which grips the piston, keeps it centered and restores the original pep and power, quietness and economy of operation to motors that have seen service.

This ring is also used when new pistons are installed and the cylinders are reground, for it prevents recurrence of piston rocking, piston slap, oil pumping, blow-by and compression loss.

## Big Order for Buick Cars for 'Drivurself' Sevice Is Placed

The Hertz Drivurself Stations, Inc., operating more than 300 automobile renting stations in the United States and Canada, recently placed an order for 109 Buick straight eight cars on the 118-inch wheelbase. The models included sedans, roadsters and coupes. It was the first order for 1931 placed by the rental corporation.

While the Hertz corporation has thousands of Buick cars in operation in its various localities, there has been a constant demand, according to L. N. Disbrow, assistant superintendent, for those equipped with the syncro-mesh transmission.


**Refrigerated Truck Body**

Especially adapted for packers, dairies, creameries, confectioners, commission merchants, produce merchants and all perishable products.

The New Hercules No. 3927 refrigerator body meets the exact requirements of a full insulated and refrigerated body.

The highest type body and the best value for the money today. Immediate delivery.

*Write or Phone for Full Details*

**BAILEY AUTO BODY CO.**

2649-51 Chouteau Ave. St. Louis, Mo.
*15 Years Selling Better Bodies* GRand 8193

NOTE—LOW PRICES!
Insulated panel body, 78" x 45" x 53" high. Heavily Insulated .. $215
Insulated panel body, 70"x45"x50" high ..... $168
Steel dump bodies. All sizes. Up from..... $125
Anthony Heavy Duty Pipeless Hydraulic... $215



**KELLY**
**Lotta Miles TIRES**

*Safe Miles*

**AT AN AMAZINGLY LOW PRICE**

| | |
|---|---|
| 4.40-21 | $4.95 |
| 4.50-21 | 5.65 |
| 4.75-19 | 6.65 |
| 5.00-19 | 6.95 |
| 5.25-18 | 7.90 |
| 30x5 (8-ply) truck | 17.95 |

*Other Sizes Proportionately Low*

You will never know how far YOUR CASH will go until you visit our stores.

**SUBURBAN TIRE SERVICE CO.**
**1426 South Grand**
GRand 7688
Webster Groves: 138 W. Lockwood
WEbster 2221—WEbster 236



# CHRYSLER

*The Six*
CHRYSLER SIX SEDAN $895

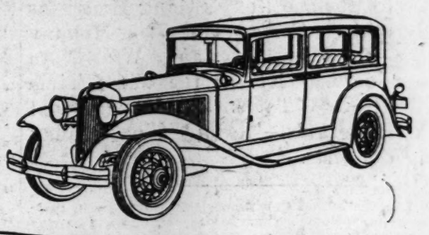

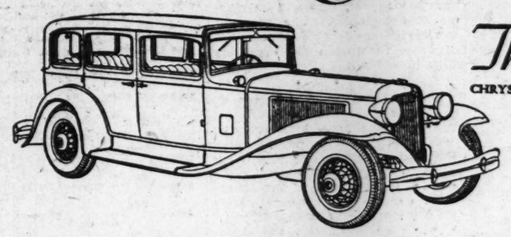

*The Eight*
CHRYSLER EIGHT SEDAN $1325

*Joyously Different* PERFORMANCE

Step into a New Chrysler Six or a Chrysler Eight and drive a few miles. You'll acquire new views about performance. You'll understand why we say, *"Drive a Chrysler and enjoy the difference."*

A Chrysler—*any* Chrysler—is delightfully different from other cars. A Chrysler is more awake, more alive, quicker in response, more facile in suiting its pace to match your mood.

The New Chrysler Six is styled like the smart Chrysler Eight—a fine big Six with a 116-inch wheelbase; a heavy double-drop frame; a 70-horsepower engine and safety bodies of steel.

The Chrysler Eight—in addition to its distinguished appearance, low center of gravity and safety bodies of steel construction—is notable for its Multi-Range four-speed transmission with Dual High gears.

Two high gears instead of one—a high gear for flashing sprints in city driving and another high gear for the open road. Both high gears are of a patented internal-mesh type—which makes it possible for you to shift from one to the other in the twinkling of an eye, at any car speed, and without clashing.

And *all* Chryslers, at *all* speeds, give you a fine sense of security, a feeling of perfect control—due to the quick, sure action of Chrysler internal hydraulic brakes, always self-equalizing.

Get a Chrysler—*and enjoy the difference.*

| | | | |
|---|---|---|---|
| CHRYSLER SIX | $885 to $935 | CHRYSLER STRAIGHT EIGHT | $1495 to $1665 |
| CHRYSLER "70" | $1245 to $1295 | CHRYSLER IMPERIAL EIGHT | $2745 to $3145 |

*All prices f. o. b. factory* (Custom Models, $3150 to $3575)

163

**MIDWEST MOTORS, Inc., 2621 Locust Boul.**
*Louis M. Stewart, President*
JEfferson 3610 **SERVICE AND PARTS** 3870 Washington Boul.

LASKER MOTORS, Inc. 5143 Delmar Boul., St. Louis
JENNY MOTOR SALES Highland, Ill.
PETH-HIRSCH MOTOR SALES Belleville, Ill.
ST. JOHN'S MOTOR CO. 8800 St. Charles Rd., St. Louis
EAST SIDE MOTOR CO. Granite City, Ill.
GRAF MOTOR CO. Ferguson, Mo.
THREDE AUTO CO. Alton, Ill.
MOLLMAN'S East St. Louis, Ill.



# The saving is $700

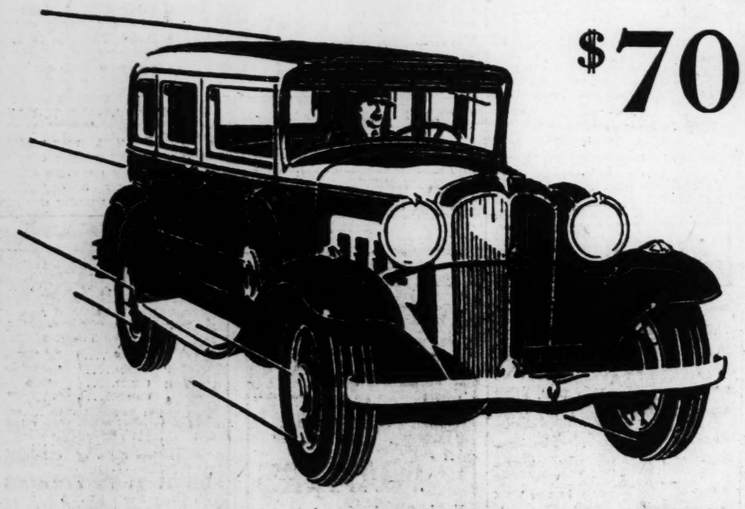

**—and the new Willys-Knight is larger, smarter, faster**

You get all these advantages only in the new low-priced Willys-Knight: Patented double sleeve-valve engine, notable for smoothness, power, economy, long life, 80-mile-an-hour speed . . . Extra size—greater overall length, 58¼" tread . . . Finer riding qualities—double-drop frame, longer springs, four hydraulic shock absorbers . . . Greater safety—new duo-servo internal expanding four-wheel brakes—and, at slight extra cost, safety glass all around.

WILLYS-KNIGHT DELUXE SEDAN
shown above—formerly $2097

Now $1399

*delivered in St. Louis, fully equipped with SAFETY GLASS throughout.*

WILLYS SIX.....$495 to $850
WILLYS EIGHT....$995 to $1095
WILLYS-KNIGHT $1095 to $1195
WILLYS ½-TON CHASSIS...$395
WILLYS 1½-TON CHASSIS..$595

**WILLYS-KNIGHT**
**NO VALVES TO GRIND**

**E. J. JOHNSON. Inc., Distributor** 23d at Locust, CEntral 4540
OPEN EVENINGS AND SUNDAYS

DORN AUTO CO. 7000 Page CAbany 8527
HARDING MOTOR CO. 804-8 St. Louis Ave., East St. Louis, Ill. EAst 7300
SEVEDGE HOFFLIN MOTOR CO. 8142 Morganford Rd. LAclede 4770
ROEHRIG SALES & SERVICE Affton, Mo. RIverside 1560
MESELLO-McALISTER MOTOR CO. 7200 Natural Bridge MUlberry 6361
WINTER'S MOTOR CO. 2315 S. Broadway Victor 0839
BARNETT MOTORS 406-8 W. Main, Belleville BElleville 2900
BLOMBERG-KINGSLAND MOTOR CO. 3047 S Kingshighway HUdson 1500
J. W. ROSE, INC. 7434 Manchester Hiland 1040
REDMAN FLOYD MOTOR CO. East Alton, Ill.
SINGER MOTOR CO. 7816 Ivory RIverside 6453

**Tune in on Willys Musical Memory Hour, WLW, 10 O'Clock Every Monday Night**



# NOW . . .

## True International Quality At *Low Price*—a *New* 1½-ton International with 4 Speeds

*Only* $675

*136-inch wheelbase chassis, standard equipment, f. o. b. factory*

INTERNATIONAL

**MODEL A-2 FEATURES**
4 forward speeds.
22 ball and roller bearings.
Powerful engine, L-head type; 3⅜ in. bore, 4½ in. stroke; ample power with unusual fuel economy.
Cam-and-lever steering gear.
Vibration-dampened clutch.
2 wheelbases: 136 and 160 in.

International Harvester announces a new 1½-ton, 4-speed, 136-inch wheelbase truck—the Model A-2. A better truck with more power than International has ever been able to offer at the low price of $675 f. o. b. factory. It is a true International from front bumper to tail-light—a truck of the same high quality and backed by the same Company-owned service that has made Internationals famous for low-cost hauling.

Here are power, speed, stamina, attractive lines, and all-around dependability. Here also is absolute assurance of low upkeep expense and unusual operating economy over a long period of years.

Ask for a demonstration of this new truck. Drive it. In no other way can you appreciate the quality that has been built into the Model A-2. It is another International achievement that will add to the ever-increasing popularity of the International line. Internationals are built in ¾-ton to 5-ton capacities. A size and type for every business. Come in and see the Model A-2, or any model that meets your needs.

INTERNATIONAL HARVESTER COMPANY OF AMERICA
4010 W. Pine Blvd. FRanklin 1335
2500 N. Ninth St. CHestnut 4893
101 S. Main St., E. St. Louis, Ill., BRidge 1019

# INTERNATIONAL TRUCKS


REAL ESTATE

PART SEVEN

## MISSOURI RIVER TRACT ACQUIRED FOR HOME SITES

**High-Type Development Planned on 118 Acres Just West of Lewis and Clark Bridges.**

**SIMILAR PROJECT ON GEYER ROAD**

**70 Acres Purchased South of Clayton Highway—New Interest in Suburban Land.**

By Berry Moore.

Negotiations have been concluded for purchase of large acreage on the Missouri River bluffs just off Riverside drive and on Geyer road south of Clayton road for residential parks.

A total of 118 acres, just west of the Lewis and Clark Bridges, has been purchased by Mrs. Marie Blossom, 4526 West Pine boulevard, and Dr. Ellis Fischell, 530 Union boulevard. D. R. Bissell, president of the D. R. Bissell Realty Co., handled the transaction.

The tract is to be divided into 10 and 15 acre plots. A large outlay has been made for landscape treatment, with a development of the highest type contemplated. Mrs. Blossom and Dr. Fischell will reserve sites overlooking the Missouri River for homes.

The tract, originally the Witt tich farm, was acquired from the Arthur Fitzsimmons estate. While the purchase price is withheld, it is understood it establishes a record figure for land values in this vicinity.

Negotiations are said to be pending for other tracts in this part of St. Louis County, especially near the Lewis and Clark Bridges, indications being that operations in this section soon will be a feature of the real estate market.

**The Geyer Road Tract.**

Seventy acres on the west side of Geyer road, about 2500 feet south of Clayton road, has been acquired by W. B. Shelp Jr., president of the W. B. Shelp Realty Co. It is to be subdivided, into two and three acre plots for high-class homes. Shelp has plans for a handsome home for himself. The South Side Riding Club, of which Shelp is a member, has quarters on this tract.

The tract is one-fourth mile north of Huntleigh Village, which extends from Lindbergh boulevard (Denny road) to Geyer road, which is being developed by Edward L. Bakewell.

The Geyer road tract was formerly owned by a syndicate, which purchased it from Carroll Burkley, Harry L. Cornet Jr. and Roy Noble. The price paid by Shelp, it is understood, establishes a new peak for land values on Geyer road between Clayton and Manchester roads.

**Other Negotiations.**

Negotiations have been concluded through the Franciscus Realty Co. for a large tract, but announcement is withheld pending final papers.

The renewed interest displayed in suburban property, especially in large tracts, on the part of both speculators and investors as well as those with subdivision plans, was a noteworthy feature of the week in realty. Property on both sides of Clayton road, especially in the vicinity of the St. Louis Country Club, was in notable demand. Offers also were reported for property on Olive Street road.

## ORIEL BUILDING TO LIFE INSURANCE CO

A feature of the week was the deal by which the Missouri State Life Insurance Co. acquired the seven-story Oriel Building at the southeast corner of Sixth and Locust streets, subject to mortgage indebtedness of $425,000.

The property was owned by Frank J. Hunleth, president of the Hunleth Music Co., at 514 Locust street, who received in part payment for his equity a 68,000 acre ranch on the Rio Grande, near Santa Fe, N. M.

No mention was made of the valuation given the Oriel Building. The property has 70 feet on Sixth and 57 feet on Locust.

The Missouri State Life recently acquired the City Club Building at the southeast corner of Eleventh and Locust streets, which is held as an investment.

The company also owns the 14-story building at Fifteenth and Locust street, occupied by its general offices.

## LOTS TO BE SOLD IN NEW DIVISION ON OLIVE ST. ROAD

A new subdivision on the Olive Street road, just west of Lindbergh boulevard to be known as "Olive Crest," is to be sold in lots by J. R. Schollmeyer.

Only the lots fronting Olive Street road will be sold. Some are 650 feet deep. All will have a frontage of 100 feet on the highway.

LER

The Eight

CHRYSLER EIGHT SEDAN $1525

RMANCE

the open road. Both high gears
of a patented internal-mesh
e—which makes it possible for
to shift from one to the other
the twinkling of an eye, at any
speed, and without clashing.
And all Chryslers, at all speeds,
e you a fine sense of security,
eling of perfect control—due
the quick, sure action of
rysler internal hydraulic brakes,
ays self-equalizing.
et a Chrysler—and enjoy the
rence.

GHT EIGHT $1495 to $1665
IAL EIGHT . $2745 to $3145
odels, $3150 to $3375)

1 6 8

21 Locust Boul.

70 Washington Boul.

GRAF MOTOR CO.
Ferguson, Mo.
THREDE AUTO CO.
Alton, Ill.
MOLLMAN'S
East St. Louis, Ill.

uality
½-ton
peeds
5
t, f. o. b. factory
e of low upkeep
unusual operating
a long period of
nonstration of this
ive it. In no other
ppreciate the qual-
een built into the
t is another Inter-
vement that will
-increasing popu-
nternational line.
are built in ¾-ton
cities. A size and
business. Come in
odel A-2, or any
ets your needs.
MPANY
klin 1335
tnut 4893
019

UCKS



REAL ESTATE **CLASSIFIED** ST. LOUIS POST-DISPATCH **ADVERTISING** REAL ESTATE

PART SEVEN — ST. LOUIS, SUNDAY MORNING, MAY 3, 1931 — PAGES 1—14D


# MISSOURI RIVER TRACT ACQUIRED FOR HOME SITES

High-Type Development Planned on 118 Acres Just West of Lewis and Clark Bridges.

SIMILAR PROJECT ON GEYER ROAD

70 Acres Purchased South of Clayton Highway—New Interest in Suburban Land.

By Berry Moore.

Negotiations have been concluded for purchase of large acreage on the Missouri River bluffs just off Riverside drive and on Geyer road south of Clayton road for residential parks.

A total of 118 acres, just west of the Lewis and Clark Bridges, has been purchased by Mrs. Marie Blossom, 4526 West Pine boulevard, and Dr. Ellis Fischell, 530 Union boulevard. D. R. Bissell, president of the D. R. Bissell Realty Co., handled the transaction.

The tract is to be divided into 10 and 15 acre plots. A large outlay has been made for landscape treatment, with a development of the highest type contemplated. Mrs. Blossom and Dr. Fischell will reserve sites overlooking the Missouri River for homes.

The tract, originally the Witthich farm, was acquired from the Arthur Fitzsimmons estate. While the purchase price is withheld, it is understood it establishes a record figure for land values in this vicinity.

Negotiations are said to be pending for other tracts in this part of St. Louis County, especially near the Lewis and Clark Bridges, indications being that operations in this section soon will be a feature of the real estate market.

**The Geyer Road Tract.**

Seventy acres on the west side of Geyer road, about 2500 feet south of Clayton road, has been acquired by W. B. Shelp Jr., president of the W. B. Shelp Realty Co. It is to be subdivided, into two and three acre plots for high-class homes. Shelp has plans for a handsome home for himself. The South Side Riding Club, of which Shelp is a member, has quarters on this tract.

The tract is one-fourth mile north of Huntleigh Village, which extends from Lindbergh boulevard (Denny road) to Geyer road, which is being developed by Edward L. Bakewell.

The Geyer road tract was formerly owned by a syndicate, which purchased it from Carroll Burkley. Harry L. Cornet Jr. and Roy Noble. The price paid by Shelp, it is understood, establishes a new peak for land values on Geyer road between Clayton and Manchester roads.

**Other Negotiations.**

Negotiations have been concluded through the Franciscus Realty Co. for a large tract, but announcement is withheld pending final papers.

The renewed interest displayed in suburban property, especially in large tracts, on the part of both speculators and investors as well as those with subdivision plans, was a noteworthy feature of the week in realty. Property on both sides of Clayton road, especially in the vicinity of the St. Louis Country Club, was in notable demand. Offers also were reported for property on Olive Street road.

## ORIEL BUILDING TO LIFE INSURANCE CO.

A feature of the week was the deal by which the Missouri State Life Insurance Co. acquired the seven-story Oriel Building at the southeast corner of Sixth and Locust streets, subject to mortgage indebtedness of $425,000.

The property was owned by Frank J. Hunleth, president of the Hunleth Music Co., at 514 Locust street, who received in part payment for his equity a 68,000 acre ranch on the Rio Grande, near Santa Fe, N. M.

No mention was made of the valuation given the Oriel Building. The property has 70 feet on Sixth and 57 feet on Locust.

The Missouri State Life recently acquired the City Club Building at the southeast corner of Eleventh and Locust streets, which is held as an investment.

The company also owns the 14-story building at Fifteenth and Locust street, occupied by its general offices.

## LOTS TO BE SOLD IN NEW DIVISION ON OLIVE ST. ROAD

A new subdivision on the Olive Street road, just west of Lindbergh boulevard to be known as "Olive Crest" is to be sold in lots by A. R. Schollmeyer.

Only the lots fronting Olive Street road will be sold. Some are 450 feet deep. All will have a frontage of 100 feet on the highway.

## Residences Recently Completed and Sold

Residence in the French chateau style erected by Edward L. Bakewell in Huntleigh Village on Lindbergh drive (formerly the Denny road).

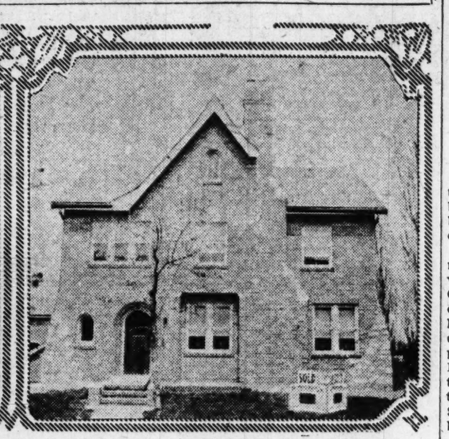

New English Mayfield home at 7137 Cornell, University City, sold to James B. Wheeler recently by the Dimmitt Rickhoff & Bayer R. E. Co. David Stinson Construction Co., builder.

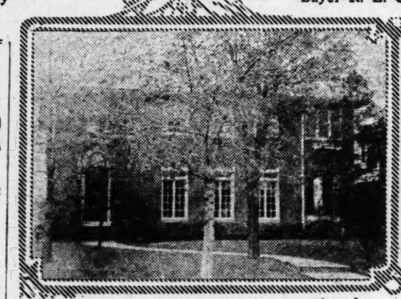

Hillcrest home, 101 Arundel place, purchased recently by Dr. Archie D. Carr through Frank A. Singer, Inc., Studt-Wilson Co. and the Butts Realty Co.

Home recently built in Tuscany Park by the Illinois Lumber and Tile Co. for E. H. Serrano.

Residence of Mr. and Mrs. A. W. Goodall at 7228 Greenway avenue, University City, recently completed. George F. Berg feld Co., builder. Nolte & Naumann, architects.

# $19,678,235 BUILDING PERMITS IN FISCAL YEAR

One Residence Costing More Than $20,000 Erected During That Period.

Just one residence costing more than $20,000 was erected in St. Louis during the city's fiscal year which ended last month, it is shown in the annual report of the Building Division. This house was valued at $25,000.

There were 801 brick dwellings costing less than $20,000 each erected during the year, the permit values of these aggregating $3,621,670, or an average of $4521 each. Average cost of 115 frame dwellings built was $2245, or a total of $258,150. Within the same period many homes costing more than the average in the city were erected in the residential suburbs, including some worth more than $20,000 each.

In St. Louis, 25 apartment houses and flats costing more than $15,000 per building, for a total of $1,076,500, were constructed, and there were 123 costing less than $15,000 each, for a total of $950,800. Among other permits during the fiscal year were:

Five office buildings, $1,174,000; three stores over $30,000 each, $145,000; five stores between $15,000 and $30,000, $111,000; 181 cheaper stores, $547,548; 33 factories and workshops, $1,709,928; 16 schools, $2,088,650; 13 churches, $744,500; 79 theaters and other amusement places, $211,600; 32 warehouses, $2,290,250; two hospitals, $1,050,000; one club, $40,000; 408 garages and stables, $353,732.

Permits for new buildings during the fiscal year aggregated $16,737,261, and, adding permits for alterations, the gross figure for 7230 permits, was $19,678,235. In comparison, 8072 permits, for $22,211,105, were issued in the preceding fiscal year. Volume of building in the fiscal year just ended was smaller than in any since 1921-22.

The Building Division made 45,589 inspections of all sorts during the fiscal year and revoked 27 permits without reinstating any. Out of 36,927 ordinary building inspections, there were 28,779 where structures were found complying with the law originally.

Receipts of the department from inspection fees were $178,832.45, compared with $192,386.97 in the previous year. Net income above expenses was $1734.12, compared with $21,490.40 the year before.

## MANY SALES OF RESIDENCES BY ALBERT WENZLICK CO.

The residential sales department of the Albert Wenzlick Real Estate Co. announces the following sales:

Southwest corner Obear and Penrose, for Ethel E. Martin to Fred Hippenmeyer, George Martin and Emil Waibel; 7235 North Bristol, for Fred Hippenmeyer to Ethel E. Martin and Emil Waibel; 7628 Rosedale, for Aline McDonald to Ethel E. Martin; 7235 North Bristol, for Ethel E. Martin to Aline McDonald; 4860 Fountain avenue, for Grace Brunaugh, to Estelle E. Hillerich, Hazel B. Krak and Alvin T. Brown; 6427 Pernod avenue, for Mabel Taylor to J. M. Guyol; 5037 Cabanne, for Ella R. Bragg to Nellie Hulland; 4049 West Pine, for Nellie Hulland to Ella R. Bragg; 430 and 450 Suburban avenue, for Anna Smith to Belle L. Brainerd; 3308-10 Belt avenue, for Belle L. Brainerd to Anna Smith; 6331 Mardel avenue, for Florence Meyer to William T. Weld; 6312 Mardel avenue for Florence Meyer to W. R. Schmitt.


**REAL ESTATE LOAN SOLICITORS**

We have a place in our organization for several additional solicitors for real estate loans. Splendid opportunity for energetic "Go-Getters." Box A-42, Post-Dispatch.


# Garland's Store Will Expand Its Quarters Nearly 100 Pct.

Women's Apparel Shop Acquires Additional Space in Building at 410 N. Sixth, Through Lease Negotiated by Martin & Breitt.

Thomas W. Garland, Inc., has leased additional space which will approximately double its floor area in the five-story-and-basement building at 410 North Sixth street now occupied by the concern, one of the best known women's apparel stores in the city. Negotiations for the lease were handled by Martin & Breitt, leasing specialists.

By the terms of the old lease, Garland's has been using the south 20 feet of the first floor, together with the second and third floors of this building. Under the terms of the lease just negotiated, the store's first-floor space will have a width of 30 feet, while on the second, third, fourth and fifth floors its space will be 60x125 feet. The additional room will give the store approximately 60 per cent more floor space on the first floor and 100 per cent more on the upper floors.

For several years Garland's has shared this building with the S. G. Adams Co., but has been operating at a decided space handicap since the destruction by fire, May 30, 1928, of the Broadway building, which was also occupied by the apparel concern.

The enlarged store, it was explained, will take in the entire building on Sixth street, with the exception of the north half of the first floor and the entire basement, which will be retained and occupied by the Adams company.

The present entrance will be widened and a new front built, two additional elevators will be installed and several other features added for the convenience of customers. Several departments discontinued because of lack of floor space in the period since the fire will be restored, while other departments will be amplified.

New and larger fixtures will be installed on the added floors and plans call for a cafeteria on the fifth floor, where meals will be served to the employes at moderate prices.

In negotiating the lease on behalf of the S. G. Adams Co., Martin & Breitt were assisted by W. F. Stevens of the Ganz Realty Co. The rental to be paid under the new lease was not disclosed, but it is noteworthy as marking the growth of the Garland concern which has made expansion of quarters necessary.


*A Good Place to Make a Loan*

**FIRST MORTGAGE LOANS CITY and COUNTY PROPERTIES**

**Peters, Preiss & Co.**

Incorporated

407 N. 8th St. CEntral 1766

*A Good Place to Buy a Loan*


# TO HONOR U. S. HEAD OF REALTY BOARDS

St. Louis Exchange Will Give Luncheon Wednesday for H. S. Kissell.

A luncheon of the St. Louis Real Estate Exchange will be held Wednesday noon in the Hotel Jefferson crystal room in honor of Harry S. Kissell, Springfield, O., president of the National Association of Real Estate Boards. Past presidents of the exchange also will be honored.

Bernard F. Dickmann, president of the exchange, will preside.

The living past presidents are: William A. Giraldin, Fred G. Zeibig, Albert T. Terry, Gerald B. O'Reilly, A. R. Schollmeyer, Edward A. Bokern, C. M. McDonald, J. Hamilton Farish, Joseph W. Hannauer, John W. Gibson, John J. Dowling, William W. Butts, James L. Barngrove and Charles J. Daly.

An invitation has been extended to members of real estate boards in St. Louis County, East St. Louis, Belleville and Granite City.

Kissell, the principal speaker, will talk on "Real Estate Solidifying Its Position as the Safest Investment."

An attendance of 300 is expected by Edward M. Thornhill, chairman of the Exchange Entertainment Committee, who is in charge of the luncheon.

**Executors to Hold Auction.**

The property at 4279 Olive street, a 9-room brick residence and a 3-car frame garage, will be offered at auction at noon Thursday, at the Real Estate Exchange. It is to be sold by the executors of Ella S. Runyan, deceased, the executors being Frank C. Runyan and the Mercantile-Commerce Bank & Trust Co. The property is subject to a $3500 deed of trust, and to the taxes for 1930. The terms are $500 cash, and blance in 30 days. The lot has 35 feet frontage, with a depth of 152 feet. A. R. Schollmeyer will act as auctioneer.

**J. E. Shone With New Firm.**

Walter H. Kiburz, manager of the south side office of Anderson-Stocke-Buermann Realty Co. at 3612 Gravois avenue, reports that James E. Shone has become associated with that office as salesman.

# CORNER AT HODIAMONT AND PAGE PURCHASED

Edward Anglin Buys Building From Franciscus Co. for Speculative Purposes.

A combination store and apartment building at the northeast corner of Hodiamont and Page avenues has been purchased by Edward F. Anglin through the Franciscus Realty Co. It comprises three stories, constructed of reinforced concrete.

Piggly-Wiggly and Lungstras occupy stores in the building, which covers a lot 75 by 126 feet.

The Franciscus Realty Co. made the sale for an Eastern client. The purchase was made because of the speculative possibilities of the location.


FOR ADDITIONAL REAL ESTATE NEWS SEE NEXT PAGE.



**MORTGAGE LOANS REAL ESTATE**

City, County Properties, Well Located. *Rent Collections, Sales, Appraisals* Private and Prompt Action

**FRANK A. SINGER, Inc., Realtors**

CEntral 7620 Arcade Bldg.

**MONEY TO LOAN ON IMPROVED CITY AND COUNTY PROPERTY**

*Lowest Interest Rates*

**FRANCISCUS REALTY CO.**

LOAN CORRESPONDENT FOR THE PRUDENTIAL INSURANCE COMPANY OF AMERICA

804 Chestnut MAin 4407

**FUNDS AVAILABLE FOR FIRST MORTGAGE LOANS**

Business—Residential—Apartments—City and County

**Williams, McRee & Co.**

Incorporated

315 N. 7th St. CHestnut 7944


# PROPERTY OWNERS ORGANIZED BY REAL ESTATE EXCHANGE

New Division Formed to Work Towards Reduction of Taxes and Correction of Levy System.

A property owners' division of the Real Estate Exchange has been instituted, under plans formed by Bernard F. Dickmann, president of the exchange.

Persons and corporations owning real estate in St. Louis and its environs are eligible to membership. Others eligible are those interested in real estate as mortgagees, lessees or other lieners, except real estate brokers, agents or their employers, not active members of the Real Estate Exchange. There are two classes of membership, sustaining membership with dues at $50 a year, and participating membership at $10 a year.

The purposes of the new division, as set out in the by-laws creating it, approved by the Exchange's board of directors, are:

To promote and maintain an organization of real estate owners of St. Louis for their mutual advancement and welfare.

"To unite the property owners to aggrescively combat excessive and inequitable tax burdens on real estate and to foster legislative measures providing relief.

"To keep members advised of the introduction and progress of ordinances, measures and public improvements which may directly affect their property.

"To afford property owners an opportunity to act unitedly in securing relief from unjust, discriminatory or damaging legislation, practices or procedure.

"To promote economy and efficiency in the expenditure of public funds.

"To correct the tax system in the city and State so as to relieve real estate of inequitable tax burdens and unjust special assessements.

**18 Form Governing Body.**

The governing body of the division is to be an Executive Committee of 18 members. This committee is to elect from its own number a chairman and two vice chairmen. The treasurer and executive secretary of the exchange are to be the treasurer and secretary of the division.

Nine standing committees are to be appointed: Membership, Municipal Affairs, Federal Matters, Transportation, Assessment and Taxation, State Legislation, City Planning, Construction Code and Program.

Organization of the Property Owners' Division began the first of the year as a part of a campaign to organize owners of real estate all over the country under the auspices of the National Association of Real Estate Boards.

Regarding the purposes and possibilities of the organization, President Dickmann said: "I vision a program of important activity for the division. As soon as the executive organization has been completed, we shall enter at once upon a study of taxation and upon other special problems.

**War Started Bond Buying.**

"Before the World War, investments were largely confined to lands, buildings and businesses individually owned. During the war the people from the patriotic necessity of buying Liberty bonds, became accustomed to investing in bonds; but, during this period corporations greatly prospered and largely reduced their bonded debts, and the low interest returns on the available municipal and Government bonds did not attract the small investor. The investing public, therefore, naturally turned to stocks. Almost everybody bought stocks, usually expecting to unload them on somebody else at an advanced price.

"It is a very short step from buying stocks as an investment to buying them as a speculation. The crash was the inevitable result of widespread speculation. While they were buying stocks on credit or on margin, many were also buying the necessities and comforts of life on the installment plan. They exhausted their cash, most of their credit, mortgaged their futures, and woefully reduced their buying power. The whole country suffered.

"Now, the cycle has been completed. The people are in a frame of mind to again invest in real estate, but the burdens of excessive taxation have discouraged investors.

"It is to reduce these excessive tax burdens on real estate that the Real Estate Exchange created the Property Owner's Division.

**How to Reduce Taxes.**

"The way to reduce taxes is to reduce expenses. It is to that end the division will address itself. Officials are constantly urged to appropriate public funds for all manner of things, some of which are wise, and some of which are foolish. It is a very rare experience for them to have any organized body of taxpayers actively cooperate by study, suggestions and action to the end that expenses be reduced. They are but rarely urged by anybody not to spend public money. Corporations everywhere are reducing operating costs, while city and state budgets and expenditures are mounting annually.

"I have no hesitancy in saying that every property owner in St. Louis should, in his own interest as a taxpayer, become a member. Upon request to Clarence C. Lang, secretary, with office in the headquarters of the Exchange, Room 100, Wainwright Building, complete information will be supplied."


*Real Estate* **LOANS**

**LOVE & Co.**

406 Locust St. GA. 4910

JOHN A. LOVE, President
W. I. CHRISTOPHER, Vice-Pres.
LOUIS W. OCHS, Vice-Pres.


# DELEGATION TO ATTEND BALTIMORE MEETING

51 to Leave May 25 for Meeting of National Association.

A delegation of the St. Louis real estate exchange will leave Union Station Monday, May 25, to attend the twenty-fourth annual convention of the National Association of Real Estate Boards in Baltimore, Md., May 27-31.

Delbert S. Wenzlick, vice president and treasurer of the Albert Wenzlick Co., will speak before the property management division on "A Standard Accounting System."

The delegation, headed by Bernard F. Dickmann, president of the exchange, will include Charles J. Daly, a past president and a member of the national association board, Mr. and Mrs. Delbert S. Wenzlick; Mr. and Mrs. Clarence M. Turley, Mr. and Mrs. Charles W. Herald Jr., Mr. and Mrs. George Hunsche, Mr. and Mrs. Albert T. Terry, Mr. and Mrs. Raymond M. Henley, Mr. and Mrs. Arthur C. Hohn, Mr. and Mrs. Henry A. Barnett, Mr. and Mrs. Walter F. Sheehan, Mr. and Mrs. William Wotawa, Mr. and Mrs. Herman A. O'Rourke, Edward L. Kuhs, Joseph M. Ebeling, Charles E. Richardson, Eugene L. Wehmeyer, Francis Kennedy, Otto Tietjens, August H. Gerling, R. Vernon Clark, Miss Elizabeth Clark, Mr. and Mrs. James M. Rohan, Mr. and Mrs. William S. Drozda, Mr. and Mrs. Charles A. Hanneken, Mr. and Mrs. Joseph J. Hauer, Mr. and Mrs. Adam Hartwig, Mr. and Mrs. William A. Federer, George J. Wanstrath, Lester A. Bayer, C. Gray Dimmitt and Clarence C. Lang.

## FRANK X. HIEMENZ COUNSEL FOR REAL ESTATE EXCHANGE

Frank X. Hiemenz, attorney, with office in the Title Guaranty Building, has been appointed counsel for the St. Louis Real Estate Exchange by the board of directors.

Hiemenz is a graduate of Washington University Law School and has been engaged in private law practice for 20 years, specializing in real estate law.

**STORAGE WATER HEATER**

**HOT WATER DAY OR NIGHT**

Extra heavy, insulated, heavy copper bearing tank. Temperature control. Can regulate water to any degree of heat. **$39.50**

Convert Your Old Boiler to an Automatic Gas Water Heater. This includes gas heater, thermostat and asbestos covering for boiler. **$25**

Cash or Monthly Terms

We can recommend plumbers or steamfitters to install material purchased from us on the American plan.

Largest Independent Supply House in America

Not Affiliated With Any Trust

*We Sell to Everybody at Wholesale Prices*

Branch: Market St. at Vandeventer.

1110-1128 Chestnut St.

*Independent*

PLUMBING HEATING SUPPLY CO.

**SPECIAL SALE**

New 4x4-6 Cedar Posts.....70c Each
New 36-Inch Wire Fence.....08c Per Ft.
New 1x6-In. Yellow Pine Flooring 03c Per Ft.

**Andrew Schaefer Supply & Wrecking Co.**

COlfax 0375 CLARENCE AND NATURAL BRIDGE COlfax 0376

Mortgage Loans

**SAFETY**

**PLENTY OF FUNDS**

*—Are ready for 15-year first mortgage loans on city and suburban properties. No renewals necessary but optional. Our terms are reasonable.*

**Laclede Bond & Mortgage Co.**

*Loan Correspondent of*

The Metropolitan Life Ins. Co.

714 Chestnut St. CH 6912

# REAL ESTATE BILL IN GOVERNOR'S HANDS

Measure, Offered by Kinney, Provides for Partial Release of Property.

Senate Bill No. 174, introduced by Senator Michael Kinney at the request of the St. Louis Real Estate Exchange, has been passed by the Legislature and is now in the hands of the Governor for his signature.

The bill provides for partial release of property described in a deed of trust or mortgage and provides that in case any person desires to release any part of the property described in any deed of trust or mortgage by marginal record or deed of release, he shall be permitted to do so by the Recorder on presentation to the Recorder of the notes or other obligations evidencing the principal of the debt secured thereby, or accounting for them by affidavits or otherwise as now or hereafter provided by law in the case of full release. The Recorder shall note the fact of such partial release on the margin of the record of such deed of trust or, if such release is made by deed of release, shall note the fact of the filing for record of such partial release, and of the presentation of such notes or other obligations, or accounting therefor, on such notes or obligations in substantially the following form:

"See partial release dated..... ..... Recorder, and on the margin of the record of such deed of trust or mortgage, but shall not cancel such notes or other obligations; and nothing in this section shall be construed as making it necessary for any trustee named in the mortgage or deed of trust to join in such partial deed of release."

This measure is one of three that the St. Louis Real Estate Exchange sponsored. The other two bills, Senate Bill No. 175, relating to filing of a trustee's' deed under foreclosure so as to require the presentation to the Recorder of the principal note or notes which were unpaid when foreclosure sale commenced so that the Recorder could make notation thereon that deed in foreclosure has been filed of record. Senate Bill No. 176 providing for compulsory identification by the Recorder of principal notes secured by a deed of trust or mortgage, failed of passage.

Due to the dilligent work of the Legislative Committee of the Exchange, headed by Charles J. Daly, its past president, no measures detrimental to the interests of real estate owners or agents have been passed by the Legislature.

## HORNBECK & HARDIE TAKE LEASE ON WASHINGTON AV.

The Hornbeck & Hardie Electric Co. has acquired a lease of the second floor of the Wrought Iron Range Co. building at Nineteenth to Twentieth street on the north side of Washington avenue. David D. Lynch & Co. represented the lessee in the negotiations.

The space leased contains about 12,000 square feet and fronts 84 feet on both Washington and Lucas avenues, the depth being 135 feet. The lease is for more than 10 years and totals, it is understood, more than $35,000. Alterations are now being made by the James Walker Construction Co. for the tenant, and will be completed by May 15, when Hornbeck & Hardie Co. expect to move to their new quarters.

The firm now occupies 21 South Eleventh street, the former Wurdack Electric Co. building, which is part of the property acquired by the United States Government for the new Federal Building. Hornbeck & Hardie state they were advised by Government officials that the removal of all of this property would be started promptly June 1. As the firm had an unexpired eight-year term of lease upon this building, they received damages from the Government understood to be $8500.

M. H. Rodemyer & Co. represented the Wrought Iron Range Co., whose president, B. B. Culver, executed the lease for the company, and Samuel Virgel Hornbeck executed the lease as president of the Hornbeck & Hardie Co.

## STOCK & SON REALTY CO. REPORTS 12 RECENT SALES

Stock & Son Realty Co. reports 12 recent sales: 3223 North Taylor avenue, brick cottage, to Frank Koring; 4005-07 North Kingshighway, two brick stores, to a client; 5859 Ridge avenue, brick residence, to J. B. Morarville; 4674 Palm street, brick cottage, to Margaret Sheehan; 4323 Marcus avenue, a brick bungalow, to Frank L. McCarthy; 3316 Sexauer avenue, brick bungalow, to John Neiner; 4934 Northland place, brick flat, to Charles F. Pauling; 3522 Oakdale avenue, brick bungalow, to P. Coppolino; 4111 Walbridge avenue, frame cottage, to Christ Mahler; 5711 Floy avenue, brick bungalow, to Royston W. Bruder; 4529 Maffitt, brick single flat, to N. Gregory; 4548 Carter avenue, brick bungalow, to a client.

The Stock & Son Realty Co. announces Charles A. Schultz has joined its sales force. He has been associated with the William M. Scott Realty Co.

### SUBURBAN PROP. WANTED

BUNGALOW—6-room, convenient to City Limits loop; Maplewood, must be modern; reasonable. Box T-274, Post-Dis...

BUNGALOW Wtd.—5, 6 rooms, Normandy School District. EVergreen 3711.

# LAND OWNERS TO LAY PLANS FOR TAX RELIEF

Meeting of Persons From 35 Cities Set for May 28 at Baltimore.

A convention of housewives, skyscraper owners and big and little bond holders will be held in Baltimore, Md., on May 28 to plan a campaign for tax relief. School teachers, doctors, dentists, business executives, young women and middle-aged men will come together from 35 cities in the first national meeting of private owners of land ever held in this or any other country.

The convention has been called by the National Association of Real Estate Boards in connection with its own annual meeting in Baltimore May 27 to 30.

Those attending the property owners' sessions will be delegates from property owners' divisions of local real estate boards, who also are members of a national property owners' group organized by the real estate association more than a year ago. Both the local and national groups have been engaged in activities looking toward tax relief.

Delegates will describe local tax conditions and some of the measures already undertaken on behalf of taxpayers in various places.

Judge Arthur J. Lacy, Detroit, chairman of the property owners' division of the National Association of Real Estate Boards will preside at the meeting.

## JULIUS L. FEYDT JR. CO. REPORTS RECENT DEALS

The Julius S. Feydt Jr. Realty Co. reports the sale of 10-room residence at 3730 South Utah place for Dr. William A. Weis to Charles L. Del Commune; 5176 Raymond avenue, for Charles A. Valler to Gustav A. Menger; 4121 Juniata street, for Dr. Albert Hoos to Anna Schaff; vacant lot in Pennsylvania Park No. 2 to Theodore Rasmussen.

## COOK LEASES E. ST. LOUIS STORE TO ALYCE SHOPS

Isaac T. Cook has announced that the Alyce Shops, Inc., have closed a long term lease on the storeroom at 144 Collinsville avenue, East St. Louis, in a two-story building owned by the Lesser-Goldman Co.

Standard store front and fixtures has been installed, and the store will open for business tomorrow. This is the sixth store in the St. Louis district to be opened by this concern, which deals in dresses and millinery at popular prices.

## DENVER CITY ASSESSOR JOINT AUTHOR OF BOOK ON APPRAISAL

An "Appraisers' and Assessors' Manual" has been issued by W. L. Prouty and Frank H. Prouty, members of the firm of Prouty Brothers' Engineering Co., Denver, Colo., and Clem W. Collins, manager of the revenue and city assessor of Denver.

The book gives principles for the valuation of property and contains useful data.

## WANTED TO RENT

### FLATS AND APT'S WANTED

APARTMENT Wtd.—4-room, centrally located. Box T-98, Post-Dispatch.

FLAT OR COTTAGE Wtd.—3 rooms; modern; vicinity Kingshighway and Gravois, Riverside 7923M.

FLAT Wtd.—5 rooms, bath, furnace; couple; reasonable; South Side. Box T-152, Post-Dispatch.

SINGLE FLAT Wtd.—4 or 5 rooms, garage; adults; south; state rent. Box K-346, Post-Dispatch.

### Furnished Flats and Apartments Wtd.

FLAT Wtd.—Furnished flat or apartment; in good neighborhood; for couple; May 15 to July 5; reasonable. Box G-240, Post-Dispatch.

SMALL modern apartment wanted; state price. Box C-170, Post-Dispatch.

### HOUSES WANTED

BUNGALOW OR FLAT Wtd.—First floor, with yard; completely furnished; 2 children. Box R-355, Post-Dispatch.

BUNGALOW Wtd.—4 rooms, must be modern; will lease, South Side. Box T-253, Post-Dispatch.

BUNGALOW Wtd.—5 or 6 rooms, modern, convenient, West, Southwest; will lease. Box C-68, Post-Dispatch.

BUNGALOW Wtd.—6 rooms, near high school; might buy later; responsible adults. Box T-248, Post-Dispatch.

BUNGALOW Wtd.—4 or 5 rooms, modern; not over $40; couple. Box F-97, Post-Dispatch.

BUNGALOW Wtd.—4 or 5 rooms, south side; reasonable rent. Call HUdson 3228R.

BUNGALOW Wtd.—5 or 6 rooms, South Side; adults. RIverside 2978R.

COTTAGE Wtd.—To rent with option of purchase later; preferably in South St. Louis. PRospect 2858.

COTTAGE Wtd.—5-room, or residence, around Gravois and Jefferson. WA. 8148. Between 9 and 11 Sunday.

COTTAGE Wtd.—Or bungalow; county; reasonable. Box K-66, Post-Dispatch.

HOUSE Wtd.—To lease 5 or 6 rooms; south or southwestern part city preferred; must be modern and near transportation. Box L-134, Post-Dispatch.

HOUSE Wtd.—6 rooms, new bungalow preferred; by couple, in Webster, Glendale or Kirkwood. Box C-299, Post-Dis.

RESIDENCE OR APARTMENT Wtd.—In University or Clayton; must have 4 bedrooms; responsible party. PArk. 2352W.

RESIDENCE Wtd.—Will lease 6 rooms, hot-water heat, Tower Grove Heights preferred; 4 adults. RIverside 6075W.

WANT 4 or 5-room bungalow; not over $45, with garage. STerling 0636.

### Furnished Houses Wanted

FURNISHED HOME Wtd.—Mother and daughter of refinement wants a home for the care, June, July, August. Box C-150, Post-Dispatch.

RESIDENCE Wtd.—Just the tenant you're looking for to care for your home; want 7-room residence, including 4 bedrooms, in or near University City; rent under $100; local references. PArkview 5548.

WANTED TO RENT—5 or 6-room furnished house or bungalow; June 1; Carondelet or southwest district; references exchanged. Watson 4601 or Riv. 9062J.

### WANTED BUSINESS PURPOSES

WANT to rent counter space for the sale of milk in downtown district; state business and rental price. Box T-255, P.-D.

## Index To Classified Advertisements

In This Section:

### REAL ESTATE


| | Page |
|---|---|
| Acreage | 8 |
| Apartments (For Rent) | 2 |
| Apartments (Furnished) | 3 |
| Apartments for Sale | 10 |
| Builders' Column | 2 |
| Bungalows, Cottages (For Sale) | 9 |
| Business Property (For Rent) | 7 |
| Business Property Wtd. to Rent | 2 |
| Business Property (For Sale) | 11 |
| Farm and Farm Land | 12 |
| Financial | 12 |
| Flats for Rent | 4 |
| Flats Wanted to Rent | 2 |
| Flats—For Colored (For Rent) | 7 |
| Flats for Rent (Furnished) | 6 |
| Flats for Sale | 10 |
| Garages, Stables | 7 |
| Halls | |
| Hotels | 2 |
| Houses—For Colored (For Rent) | 7 |
| Improved Property | 12 |
| Investment Property | 12 |
| Lots for Sale | 12 |
| Money Wanted | 12 |
| Office Space | 7 |
| Real Estate—Colored (For Sale) | 12 |
| Real Estate (Country) | 12 |
| Real Estate Exchange | 8 |
| Real Estate Loans | 12 |
| Real Estate (Other Cities) | 12 |
| Real Estate Wanted to Buy | 8 |
| Residences for Rent | 6 |
| Residences, Wanted to Rent | 2 |
| Residences for Sale | 11 |
| Resorts (Country Board) | 7 |
| Suburban Property for Rent | 7 |
| Suburban Property for Sale | 8 |


### FOR SALE


| | |
|---|---|
| Aircraft | 13 |
| Animals | Pt.1P12A |
| Antiques | Pt9P6F |
| Aquariums and Fish | Pt.1P12A |
| Auction Sales | |
| Automobiles | 13 |
| Auto Accessories | 14 |
| Auto Loans | 13 |
| Bicycles, Motorcycles | 13 |
| Boats and Launches | 12 |
| Books, Periodicals | 12 |
| Building Material | 12 |
| Clothing | Pt.9P6F |
| Exchange (Miscellaneous) | 12 |
| Furnaces | 12 |
| Household Goods for Sale | Pt9P6F |
| Household Goods Wanted | Pt9P6F |
| Horses, Vehicles | Pt.1P12A |
| Jewelry, Gold, Silver | Pt.1P12A |
| Loans (Personal Property) | 13 |
| Machinery | 12 |
| Miscellaneous for Sale | 12 |
| Motorcycles | 13 |
| Musical (Instruction) | Pt9P6F |
| Musical (Instruments) | Pt9P6F |
| Musical (Pianos) | Pt3P6C |
| Office Furniture | Pt9P6F |
| Personal Property Loans | Pt3P6C |
| Plumbing Supplies | Pt9P6F |
| Poultry and Birds | Pt.1P12A |
| Radio | Pt9P6F |
| Refrigerators | Pt9P6F |
| Roofing Material | 12 |
| Seeds, Plants, Trees | 12 |
| Sewing Machines | Pt9P6F |
| Stamps and Coins | |
| Table Supplies | Pt9P6F |
| Talking Machines | Pt9P6F |
| Typewriters | Pt9P6F |


### BUILDERS' COLUMN

BIDS, PLANS, ESTIMATES

BUILD NOW.

Let us figure your bungalow, flats, stores, commercial alterations; prices reasonable. Raidt Contracting Co., 1038 North Taylor. DElmar 3918. (c90)

ARCHITECT will draw your plans and build if desired; estimates free. COL. 4030.

ARCHITECT will draw your plans and build if desired; estimated free. COL 4030.

BUILD bungalow 4 rooms matt brick, tile bath, hardwood floors, furnace, hot water, for $2695; 6 rooms, $2995. Victor 1770. (c62)

BUILDER of experience furnishes estimates and plans; does new and repair work. PArkview 4833W. (c96)

### REAL ESTATE CARDS

RENT COLLECTIONS.

PUT YOUR PROPERTY AND RENTALS IN OUR CHARGE. WE WILL RECEIVE OUR CAREFUL ATTENTION. JOST REALTY CO., INC., CHestnut 2375. 113 N. 10th.

### HOTELS

ALCAZAR HOTEL, 3127 Locust—Modern; best values, daily or weekly; with garage. (c8)

PARK MANOR HOTEL
5360 Pershing Avenue.
Facing Forest Park and golf course; rates from $7 to $20 weekly. Cab. 5420.

BRISTOL HOTEL
Hotel of comfort; reasonable rates; permanent or transient guests. 3650 Pershing. CAbany 4174. (c62)

ALBANY HOTEL, 4873 PAGE.
Quiet, attractive; special rates, permanent guests; American, European. FO. 3931

COLONIAL HOTEL, GRAND AND EN RIGHT.
Nice, homelike rooms; all outside; reasonable rates. (c8)

EMPRESS-RIALTO HOTEL—Near Grand and Olive; nice, clean rooms, $1 and up; weekly rate. 3534 Olive st. (c99)

HOTEL BROWNSOM, 2280 Yale—Special monthly rates on hotel rooms. HI. 8400.

LEONARD HOTEL—3232 Olive; bath; radio fan, phone every room; day, $1 single, $1.50 double, $6 up week. (c8)

NEWBERRY HOTEL—Clara, corner Delmar; desirable location, newly decorated; $7 week up. CAbany 4770. (3)

## APARTMENTS

### APARTMENTS FOR RENT

1245 SHAWMUT WITH CONCESSION

Four beautiful rooms, hardwood floors, tile bath, will decorate for good tenant; refrigeration; clean, high-class neighborhood. CHestnut 6000.

APARTMENT—2, 3, 5 rooms furnished or unfurnished. Garfield 1774. Call up. (c6)

### North

RENT GREATLY REDUCED.

3501-3521 Fair; new building, 3-room efficiency; have living rooms, bedrooms, kitchens and dinettes; refrigeration, gas and electric furnished; beautifully decorated. Call

ROYTL BLDG. & RLTY., OR SEE MAN. AGER ON PREMISES.

GRAND, 3810 N.—First floor; 2-room apartment; furnished complete; opposite park; ball park; monthly, $35; by week. Call Sunday a. m.

HEBERT, 3751—Corner apartment, 4-room efficiency; heat, hot water, Frigidaire; reasonable. COlfax 1367J.

MARRETTA, 4243—5 rooms, modern apartment; bath, furnace; garage. Call COlfax 4085.

NEAR FAIRGROUND PARK
Corner Prairie and Palm, opposite Beaumont High; 3 and 4 room efficiencies; heat and refrigeration furnished; light and air; reasonable.

WM. S. DROZDA REALTY CO.
4006 Chouteau. NEwstead 6378.

VANDEVENTER AND ST. LOUIS—Efficiency apartments; heat, janitor service and electric refrigeration.

WEST ST. LOUIS TRUST CO. FE. 0461.

VANDEVENTER, 2906 N.—1 room, shower bath; rent $25

WEST ST. LOUIS TRUST CO. FE. 0461.

WEST FLORISSANT, 4420—3, 4, 5 room efficiencies; thoroughly modern; heat, refrigeration. See manager in building. (c99)

### APARTMENTS FOR RENT
Northwest

ROSALIE COURT APTS. 4961 Rosalie, one block south of West Florissant. Beautiful new building. Just east of Kingshighway. Most desirable apartments in this section. Large living room, full-sized bedroom, dinette, kitchenette, in-a-dor beds, ventilating fans, Quick Meal stoves, electric refrigeration, hardwood floors, textured walls. Convenient to transportation, schools and churches. Rent $62.50. See manager.

RENT CUT TO $37.50

Beautifully arranged, new 5-room efficiency apartment, including refrigeration and janitor service. See manager on premises at 4560 Aldine or call FOrest 7724.

ARLINGTON, 1618—3-room modern; rent very reasonable. FO rest 0148J. (c)

CLARA, 3403 N.—3-room efficiency; $35 and $37.50.

B. A. THOMPSON R. CO., 5872 Delmar.

CLARA, 3316—3-room efficiency, $35. KAmf. 7135¼ Chestnut. CH. 8343.

FLOY, 5791 (near Florissant av.)—Newly decorated; heat furnished; $45. (c)

GOODFELLOW, 2731—4 and 5 room efficiencies; roller beds, refrigeration, heat, janitor, hot water; reasonable rental; open today.

JOHN S. BLAKE & BRO., 815 Chestnut.

GOODFELLOW, 2811—Modern 4-room efficiency; bedroom; refrigeration, janitor service; low rent. MUlberry 3832. (c62)

GREER, 4660—4 clean modern rooms, tile bath, steam heat, brick garage, southern exposure. COlfax 4206M.

HIGHLAND, 5119—Modern 5-room efficiency; Murphy bed and garage, $45. (c2)

HIGHLAND, 4971—5-room efficiency; heat furnished; janitor service; garage. (c83)

4344 N. KINGSHIGHWAY.
5-ROOM EFFICIENCY, 1 BEDROOM; ROLL-AWAY BED IN LIVING ROOM; GAS, LIGHT, HEAT, REFRIGERATION AND JANITOR SERVICE. NEW, MODERN, FIREPROOF BUILDING, ONLY $62.50. STEAM-HEATED GARAGE, $7.50. SEE MANAGER, OPEN EVENINGS. COLfax 7867W. W. L. RONALD, COLfax 4947. CHESTNUT 8041.

KINGSHIGHWAY, 2811 N.—Attractive porch, apartments, 4-5 room efficiency, large living room with kraftex walls, tile bath with shower, electric refrigeration. (c)

KINGSHIGHWAY, 4116A N.—5 modern rooms; newly decorated. (c)

NATURAL BRIDGE, 6159—3 large rooms with in-a-dor bed, second floor; hardwood floors, tile bath, newly decorated; $30; garage.

FRANCIS-PERRY-RUTH, 110 N. 7th.

4-ROOM EFFICIENCY
4223 Shreve, first floor; strictly modern; heat, hot water, janitor. Kelvinator; in new bungalow section; convenient to churches, schools, stores; open.

ST LOUIS AND NORWOOD

Northeast corner, just west of Kingshighway; new modern apartments; 3 rooms, electric refrigerators; every convenience; open for inspection; now $40 to $45.

W. B. SHELP & CO.
CHestnut 1238. 1014 Locust.

TAYLOR, 3939 N.—5-room efficiency; 1st floor apartment; garage. (c)

WABADA, 5133—4 rooms, steam heat, hot water, Frigidaire, Murphy; adults. (c83)

4906 W. FLORISSANT AVENUE
RENTS REDUCED
See these new apartments, consisting of living room with in-a-dor bed, dinette, kitchenette and bedroom; built-in features, tile bath with shower; heat, electric refrigeration and janitor service furnished. See agent on premises.

HARTWIG-DISCHINGER, FRANKLIN 2944

WEST FLORISSANT, 5500 — Corner Thrush; new, beautiful, extra large living room, kitchenette, dinette, dressing room; low rent includes heat, electric, gas, Frigidaire. EVergreen 8939. (c)

WEST FLORISSANT, 6200—And Floy; see agent, Schaeffler, on premises. (c)

WILLIAM PL., 3458 (SHORT BLOCK WEST OF UNION AT NATURAL BRIDGE)—LARGE LIVING ROOM, DINING ALCOVE; KITCHENETTE, BATH WITH SHOWER, MURPHY BED; HEAT, GAS, ELECTRICITY AND ELECTRIC REFRIGERATION FURNISHED; LARGE AND AIRY; A REAL BARGAIN AT $47.50. OPEN EVERY DAY.

BUSH-BURNS. MAIN 4527.

### South

ALFRED, 1925—3d south; living room, dining room, breakfast room, kitchen, bedroom, gas, electric, refrigeration furnished. LAclede 8385. (c90)

APARTMENTS—Only three left, at the southwest corner of Grand and Delor (5000 S. Grand); new efficiency apartments; gas, electric, janitor service, refrigeration furnished with rental; surprisingly low rental. See them today or call PRospect 3315. (c62)

APARTMENT—4 large rooms; Frigidaire, Murphy bed, janitor service. Inquire 3951 Arsenal.

APARTMENT—Modern, 4 rooms, Oak Hill and Humphrey. LAclede 8903. (c)

ARKANSAS, 2916A—6-room apartment; sun porch; G. E. refrigeration, heat, janitor service, laundry stoves, awnings. See owner. LAclede 6248. (c62)

ARSENAL, 4504 (Opposite Tower Grove Park)—4 rooms, first floor; refrigeration; newly decorated; new inlaid linoleum, metal weatherstripped; rent reduced.

3616A BATES ST.
4 rooms, bath, janitor service and refrigeration furnished; reasonable rental.

FEDERER, 2610 Gravois. PRospect 1519.

NEW 3-ROOM APARTMENTS
Bates and Grand.
Three rooms, efficiency; furnished or unfurnished; light, gas, heat paid; $47.50 up. Riverside 5569J. (c)

BLAINE, 3920—New 3-room apartment, heat, refrigerator, hot water, janitor service; rent reduced; $40. (c83)

## FOR PERFECT

4-ROOM APARTMENT

5705 S. Broadway; spacious rooms, large closets. Electric refrigeration. Refined atmosphere. Modest rentals. Representative on premises. (c)

CASTLEMAN, 3911—4 large rooms, heat, janitor service; $50. (c)

CLEVELAND, 4056—4 rooms, 2 sun parlors, in-a-dor bed, janitor service; $65. (c)

GEO. W. OTTENAD REALTY CO.
808 Chestnut. MAin 1277.

CLEVELAND, 4128A—6 rooms in 2-family apartment; hot-water heat furnished optional by oil burner individual control; $70 or $57.50. (c)

NOT EFFICIENCIES
Cleveland and Tower Grove; 4 real rooms; refrigeration, garage. See janitor.

CLEVELAND, 4044-4048—GRand 1452W. Heat and janitor service furnished. This is a bargain.

COMPTON, 3914 S.—3 rooms, dressing room, everything in fine condition; rent $50. VIctor 2222. (c83x)

COMPTON, 4000 S.—Brand-new apartments; all modern equipments. PR. 8286.

CONNECTICUT, 3806—6 rooms ..$95 00
3612B Connecticut, 5 rooms .... 80 00
1042 S. Spring, 2d floor North, 3 rooms, sun parlor ..... 55 00
1716 Lawrence, 4 rooms ..... 55 00
Northwest corner Keokuk and Spring, 4-room apartments .... 50 00
3185 S. Grand, 1-room efficiency.. 40 00
HEMMELMANN-SPACKLER R. E. CO.
701 Chestnut st.

CRITTENDEN, 3453A—6-room apartment; sun porch, G. E. refrigeration; heat, janitor service, awnings, laundry stove. See owner. LAclede 6248. (c62)

DELOR, 3262—New 4-room efficiencies; tile bath, shower, heat, refrigeration. $47.50. HUdson 1867J.

DE TONTY, 4000—5-6 room efficiency; corner apartment; all outside rooms; electric refrigeration; reasonable rent; possession May 15. MAin 2224. (c)

## New 12-Family Apartments ONLY 3 LEFT

3936 Dunnica and 3842-46 Alexander (3800 south, 3900 west, 1 block south of Gravois); large living room, full-size bedrooms, kitchenette, dinette, electric refrigeration; most convenient neighborhood in South Side. Manager on premises, or call Main 4182

ELLENWOOD, 4209 (Granada Apts.)—Living, bedroom, kitchen and breakfast room. Frigidaire, heat, janitor, Riv. 4408.

ELLENWOOD AV., 4333—Modern, 4 rooms, bath, janitor service and refrigeration furnished; reasonable rental. FEDERER, 2610 Gravois. PRospect 1519.

4 efficiency, including heat, janitor, refrigeration; reasonable.

FEDERER, 2610 Gravois. PRospect 1519.

FLAD, 3916—5 beautiful decorated rooms, 2d floor sun parlor, Murphy, Frigidaire, heat, janitor, garage. (c76)

FLAD, 3916—Four large rooms, modern, Frigidaire, heat, janitor, garage. (c76)

GASCONADE, 3465-67—New 4-room efficiencies, with refrigeration; rent $50 and $55. Keys at 4008 S. Grand.

SINGER-KLEIN R. C. CHestnut 5665.

## 4075 GILES AV.

Living room, bedroom, kitchenette, dinette, electric refrigeration, heat and janitor service; $47.50 per month.

GILES, 4004-08—4 and 5 room efficiency; heat, G. E. refrigerator, porcelite bath, janitor service, gas, electric furnished; $60-$63; see janitor. (c92)

## GRAND &-OSAGE N. E. COR. RENT REDUCED

Lovely apartments in the "Rosadena"; 5 rooms, efficiency, including all services; refrigeration, etc. See janitor; special terms.

FARISH-KNAPP. Main 2686. (c)

## 3022 South Grand Bl.

5 rooms; newly decorated; hardwood floors; steam heat.

INTELLIGENCER REAL ESTATE CO.
516 Pine st. MAin 1447. (c1)

### APARTMENTS FOR RENT
South

## ATTRACTIVE APARTMENT

Golden Gate Apt.

Morganford and Neosho, 1 block north of Bevo Mill, 3-4-5 and 7 rooms. Rents $52.50 and up. Heat, gas, refrigeration, janitor service, steam-heated garage, all newly decorated, reasonable rents. See manager, Apt. 110, 4004 Morganford, or phone.

OR CALL

Wanstrath Realty Co.
CEntral 2940. (c65)

## 4561-65 FLAD AVENUE

New Fireprof Apartment Living room, bedroom, kitchen, dinette and rollaway bed, electric refrigeration, heat and janitor services furnished; schools, transportation, etc., near Tower Grove Park. Open 2 P. M. to 5 P. M.

WANSTRATH REALTY CO.
CENTRAL 2940.

## Choice Apartments

4133 and 4135 Magnolia (opposite Tower Grove Park),
Shenandoah, north west corner Klemm, Miami and Arkansas (near Grand and Gravois).

These apartments are strictly modern; large rooms; good closet and wall space; tiled bath walls; refrigeration; convenient location; reasonable.

WM. S. DROZDA REALTY CO.
4006 CHOUTEAU. NEWSTEAD 6378. (c92)

## FINE APARTMENTS CHEAP RENTS

S. GRAND AVE. & WINONA AVE.
(S. W. Corner.)
4 rooms, bath, electric refrigeration; in-ador-bed; strictly modern; your choice, $52.50 to $57.50; all nice light rooms; representative there to show apartments; see them today.

OREON E. & R. G. SCOTT,
800 Chestnut St.

BATES COURT APARTMENT
1022-32 BATES ST.
BLOCK EAST OF GRAND BL.
5-room efficiency; living room with concealed bed, bedroom, dinette and kitchen.
Including refrigeration, gas, electric, heat, stoves, janitor service.
Inspect Today. Manager 1026 Bates St. FEDERER, 2610 Gravois. PR. 1519

## REDUCED TO $47.50

These lovely apartments located ½ block from Tower Grove Park have just been refinished. Have craftex walls, refrigeration, Murphy beds, etc. Inspect 4163 Hartford. Open today. Vernon Laux, 765 Chestnut, CH. 8300.

HOTEL SAUM
## APARTMENT
1919 SOUTH GRAND BL.
9-STORY FIREPROOF.
3, 4 and 5 room efficiencies; ornamental plaster, beautifully tinted; furnished or unfurnished; refrigeration and running ice water. Garage and dining room in connection with building; monthly or lease. H. Magill, manager. GRand 2034. A. G. BLANKE R. E. CO., 711 Chestnut.

## IT WILL PAY YOU TO

See these modern apartments at reasonable rents.

Grover Court & Cleveland Court
3521-37 BINGHAM AV.
(4300 South, Just East of Grand Av.)

Holly Hills Apartments
3641-3661 ALCEE ST.
(5500 South, 1 Block West of Grand)
4-room efficiency, Murphy bed, refrigerator, heat, gas stove, laundry stove, lockers, janitor service furnished.
RENTS $44.00—$47.50

## Federer Realty Co.

PROSPECT 1519-21. 2610 GRAVOIS AV.

4053 S. GRAND BL.
4-room efficiency; Frigidaire, heat, janitor service; also 5-room efficiency, same conveniences; cheap. Residence, PRos. 0107
WRISBERG, 3294 S. Grand. PRos. 0107. (c99)

GRAND, 2816 S.—Facing Tower Grove Park; 4-room efficiencies, 5-room, 6-room apartments.

ARSENAL-WATSON CO., LAclede 3522. (c81)

GRAND, 3252 S.—At Utah; extra, choice second floor; 4 rooms modern; frigidaire; heat furnished; special rental.

WOLF-POLLACK, 210 Olive. MAin 1858.

GRAND, 2005 S.—Opposite park; 4 rooms, dressing closet; refrigeration, GR. 5247. (c83)

GRAND, 5527A S.—3 rooms, bath, heat, light; near stores, schools.

GRAND, 2612 S.—4 rooms, $55-$65; G. E. refrigerator; janitor 2608. (c)

DRAKE APARTMENTS
4648-54 Gravois; 4 large rooms; very attractive; craftex walls, modern; electric refrigeration, gas stove, shower, bath; modern in every respect; janitor. Manager Apt. A, Riverside 7519.
WENGLICK MANAGEMENT. (c92)

HUMPHREY, 3635—6 room, 3d floor east; refrigeration. See janitor. CAbany 0434.

HOLLY HILLS, 4150 Kingshighway S. W.
Cleanest location in town; new, clean 4-room efficiencies, tile bath, showers, crystal fixtures, Frigidaire. (c)

ROTTERSMANN, 3368 Arcade Bldg.
Chestnut 4544. (c99)

## 3807-11 KEOKUK

Two 3 and 4-room apartments with 1 or 2 bedrooms; tile bath and shower. See manager, 3858 Bamberger, 1 block east or call V. A. CHINBERG, MAin 4593.

## 3679 LAFAYETTE

Corner of Spring; 4 large rooms and sun parlor; $60; and 5 rooms and sun parlor, $65; newly decorated; electric refrigerators. Open for inspection. CHestnut 1238. W. B. SHELP & CO., 1014 Locust.

LAFAYETTE, 3800—4 rooms, sunroom, janitor service; heat; will decorate to suit. KRELL R. E. CO., 713½ Chestnut. CHestnut 9095. (c)

LAFAYETTE, 3867—Beautiful, cool 2d-floor apartment; $35, reduced to $65; Frigidaire. (c)

LAFAYETTE, 3672 — 4 rooms, sunroom, dressing room, bed, refrigeration. Open. AUG. H. GERLING R. E. 722 Chestnut.

LAFAYETTE, 3815 — Just one left; 5 rooms, open porches; janitor service; refrigeration. E. L. BAKEWELL CH. 8555.

## 2166 LAWRENCE ST.

Nicely arranged, new 4-room efficiency; modern equipment and attractively decorated; reasonable rental. NEwstead 0884. (c)

LAWRENCE, 1810 (4000 west, 1800 south)—4 rooms, sunroom; heat and refrigeration; rent $55-$52.50. Call PRospect 9443. (c99)

OVERLOOKING TOWER GROVE PARK.
4107 Magnolia; pretty 4-room efficiency. (c99)

ANDERSON APARTMENTS
3802 McRee; 6 large, cheerful rooms, sun parlor, refrigeration, concession.
MARFRED INV. CO. Parkview 0103. (c83)

MAGNOLIA, 3152—3-4 rooms, corner; refrigeration with service; rent reduced. Manager on premises. PRospect 2464.

MERAMEC, 4021—Ideal 4-room efficiency; newly decorated; quiet, peaceful surroundings; Frigidaire; heat, janitor. (c99)

MERAMEC, 3805—3 and 4 room efficiencies; electric refrigeration, tile bath, built-in cabinet and drawers; large porch.

## CHOICE SOUTHWEST APTS.

Morganford and Wallace; 4-room efficiency; refrigeration, heat, janitor service; reasonable. See manager, apartment No. 4.
A. MAYER BLDG. & REALTY CO.
3548 S. GRAND. PROSPECT 3515. (c62)

### APARTMENTS FOR RENT
West

## 1292 Hodiamont

First floor; 3 rooms; will decorate to suit; heat, hot water and janitor service furnished; rent $40.

DUBINSKY REALTY CO.,
504 Wainwright Bldg. MAin 2757.

## 15 NORTH NEWSTEAD

Very attractive 3-room efficiency; convenient transportation; $45 and up.

### South

MORGANFORD, 4743A — 3 room apartment; heat and hot water furnished. (c99)

NEWPORT, 5008—Corner Delor; 4-room efficiency; low rent; open. (c)

NICHOLSON PL., 1708—3 rooms; modern; only $30. FOrest 4495W. (c67)

PARK, 3830—Elegant 4 and 5 room efficiencies; supplied with beautiful gas range, refrigeration, gas and electricity; low rental.

PESTALOZZI, 2749—3 or 4 rooms, upper apartment; rent $27.50, $35. LAc. 2833.

## 3-5 Room Apartment

3300 RUSSELL BL.
Rentals include gas, electric refrigeration. See janitor. (c99)

RUSSELL, 3672 (Geraldine)—5 full room apartment, corner, third floor; beautifully decorated; electric refrigerator. 3-story; $60; also 4 full room apartment, $55; second floor. Manager, LAclede 7061.

RUSSELL, 4186—Lower 4 rooms and sun parlor; A1 condition; open. PRos. 7198.

RUSSELL, 3205 — 5 rooms; Frigidaire; fine location; apply janitor.

SHAW, 3640 — 5 rooms; 2 large bedrooms; refrigeration; large porch. (c8)

SHAW, 3803—5 rooms, sun porch, Murphy bed; refrigerator. See janitor.

## CHOICE APARTMENTS.

3800 SHENANDOAH. 3910 VIRGINIA
3-4 rooms 3 rooms
See these exceptionally well planned, moderately priced apartments before renting elsewhere. Mechanical refrigeration. (c)

SHENANDOAH, 3405—5 large, outside rooms, G. E. refrigeration, heat, janitor service, gas stoves, awnings, laundry stoves. See owner, LAclede 6248. (c62)

SIDNEY, 3548—3-4 room efficiency; heat, light, gas and refrigeration; $55-$70. (c)

CLIFTON APTS.
1641 S. Spring; 4 large rooms, sun parlor, refrigeration; concession. MARFRED INV. CO., PRospect 0103. (c99)

TEXAS, 3450—2821 Potomac; 4-room efficiencies; new; $37.50. PRos. 9061. (c83)

4 ROOMS—NEAR TOWER GROVE PARK
2241 Thurman; all conveniences; A1 order. $37.50. McDONALD. MA in 1445.

THERESA, 1646 S.—In-a-dor bed; second floor north; 4 light rooms; Frigidaire; near Grand; Reservoir Park.

HENRY HIEMENZ R. CO., CHestnut 8452

THIRTY-NINTH, 1651A S.—4 rooms, hardwood floor, tile bath, heat and hot water, $45; open.

NEWER TOWER GROVE PARK.
2350 S. 39th; pretty 4-room efficiency. (c99)

TOWER GROVE, 2312 (across Shaw's Garden)—Heat, light, refrigeration; 4-room efficiency. FOrest 4696W. (c90)

TOWER GROVE, 2166—5 rooms; all conveniences; very desirable; 2d floor.

VIRGINIA, 4731—4-room efficiency, including bedroom, light, attractive; heat, refrigeration, janitor service; rent reasonable. See manager, RIverside 7253J. (c83)

WAVERLY, 1716—Second floor; 5 rooms, including sunroom; newly papered and painted throughout; rent only $60.

ORROTT E. & R. G. CO., 800 Chestnut.

WILMINGTON, 3920—4 rooms and sunroom, heat, hot water, gas, refrigeration; garage space; janitor service; will be available Dec. 15. Can be seen week days, or call PRospect 8857. (c)

WYOMING, 2904—4 rooms, hardwood floors, tile bath, Murphy bed, steam heat, newly decorated; cut to $37.

### Southwest

6830 WALDEMAR AVE.
4-room efficiency, with tile bath, large closets, new gas range, refrigerator, gas, heat and Frisidaire included in rental. Rent only $45. See manager.
M. A. RUST & SONS R. CO. MAin 4551

## GARDENVILLE APTS.

4762 BONITA, COR. S. KINGSHIGHWAY.
Large 3-room efficiency, all corners; good ventilation; kitchen furnished; electric refrigeration; very desirable. $45; side 6026J. (c82)

HEREFORD, 3538 (2d floor south)—3-room efficiency and Frigidaire; heat furnished; open.

L. H. WISSMAN R. CO., 119 N. 7th st.

HEREFOR

dent
DElmar 3328
The Adlon
3438 Russell
GRand 5924

unobtrusive service—you will find greater happiness in one of these apartments. This group offers units ranging from three-room efficiencies to six full-size rooms and two baths.

erdrive
Tile Bath
415 Belt
7 Rooms &-Sun Parlor

living: Modern electric refrigeration is to be found in each of these buildings with reasonable rentals.

ALTY COMPANY
DElmar 5496

Royal
PARTMENTS
05 Lindell Boul
Louis' Smartest

ished residence where suites of 4 ms are available with every refine- living in the fullness of luxurious d convenience.

Suites, 5 De Luxe Suites, 6 2 baths, 7 rooms and 3 baths.

oms Spacious and Charming Parquet Floors Throughout oms with Fireplaces of Period in Proportion with Rooms ull Size Dining Rooms l Kitchens with Excellent ntilation and Equipment

nusual Beauty Is But That Will Convince f the "Park Royal."

HAWTHORNE
4475
West Pine
Multi-Family Residences
3, 5 and 6 Room Efficiencies
Ideally situated, within easy reach of both business and recreation centers, yet far enough away to permit an atmosphere of quiet, refinement and dignity. The Hawthorne is a real home in every sense of the word.
16-story, fireproof building; ample garage facilities.
Resident Manager.

EMMELMANN-SPACKLER R. E. CO.
7th and Chestnut.

Blackburn Apartment
4473 Olive Street
3 Rooms, 4 Room Efficiency.
Some with two beds.
Newly decorated and All New Equipment throughout.
Rents $40.00 and Up
Manager on Premises, or See
Oreon E. & R. G. Scott, 800 Chestnut

4945 BUCKINGHAM COURT
TWEEN PINE AND LACLEDE. EST OF EUCLID. DELIGHTFUL ARTMENT—4 ROOMS, DRESSING OM, BATH AND SHOWER; MUR- Y BED; FRIGIDAIRE; REASON- LE RENTAL AND CONCESSION. SO HAVE 3-ROOM APARTMENT AILABLE. 2ND FLOOR. OWNER ON EMISES SUNDAY.
F. J. CORNWELL R. E. CO.
N. 7th. MAin 2258

5741 CABANNE
910 GOODFELLOW
attractive building.
Desirable neighborhood.
Convenient location.
full 4-room apartment with in-a-bed in living rooms is available at a 3-room efficiency at $55.
. H. RODEMYER & COMPANY
N. 8th. MAin 4124

GARDEN COURT Apartments
5328 DELMAR AT UNION
Artistically decorated; 4 full Well lighted and ventilated. Beautiful parklike court. High-class environment. Convenient location. Rents very reasonable. Manager on premises. 1249. (c80)

535 CLARA AV.
OSITE WASHINGTON TERRACE
6, 7 ROOM APARTMENTS
e building is being completely ated. Will decorate to suit. Is located.
ALDIN BROS. R. E. Co.
813 CHESTNUT ST.

6232 NORTHWOOD
the West End of Forest Park.
oy the advantages of suburban usiness.
superior apartment of six rooms unroom and two baths is now ing tastefully decorated; large ire, linoleum on kitchen floor.
M. H. RODEMYER & CO.
. 8th. MAin 4124.

5502 MAPLE AVE.
Second Floor West.
Rooms, Bath and Refrigerator. Completely Remodeled. Reduced Rent.
. F. Bergfeld Co., Inc.
West Pine. JEfferson 1437.(c80)

LUCERNE
4500 McPHERSON AV.
attractive 6-room unit is now le.
One of 4 rooms at $50.00.
H. RODEMYER & COMPANY
8th MAin 4124



## APARTMENTS FOR LEASE

UNDER MANAGEMENT OF
HENRY R. WEISELS CO.
CHestnut 4800 — 1000 Pine Street

4931 LINDELL: 9 rooms, sun room, 3 baths. $250 to $400 00
4923 WEST PINE: 9 rooms 3 baths; rent reduced. ..... 140 00
5321 DELMAR; 5th floor; 9 rooms, 3 baths, refrigeration ..... 140 00
4933 WEST PINE, 2d floor west; 7 rooms, 2 baths and sleeping porch .... 130 00
704 INTERDRIVE; 2d floor south; 5 rooms, sun parlor, sleeping porch; bath ..... 85 00
4900A LACLEDE: 7 rooms, bath ..... 85 00
5904A DELMAR: 2d west: 7 rooms, 2 baths.... 85 00
LINDELL AND VANDEVENTER, S. W. Cor.; 4 and 5 rooms, bath..$45 to 70 00
6263 DELMAR; 2d east; 5 rooms, bath ..... 65 00
6267 DELMAR; 3d east; 5 rooms, bath ..... 60 00
85 N. EUCLID; 3d floor south; 4 rooms, bath.. 57 50
5 S. EUCLID; 2d floor, 5 rooms, bath ..... 60 00
5342 DELMAR; 3d east; 5 rooms, bath ..... 60 00

0016 MAPLE: 1st floor: 6 rooms and bath .....$ 60 00
6319 DELMAR; 3d floor west; 5 rooms, bath.. 55 00
5322 SULLIVAN, first floor east; 5 rooms, bath... 55 00
6331 DELMAR; 3d northwest; 4 rooms, bath.. 50 00
608 WESTGATE: 4 rooms, bath ..... 50 00

SEVEN ROOMS, SUNROOM,
5542 WATERMAN
Third Floor, $115
Large rooms, 2 baths; will redecorate. Open.

3 AND 4 ROOM EFFICIENCY
S. E. Cor. Delmar and Westgate, $60 to $90
Attractive; Craftex walls; unexcelled equipment; everything included. See manager.

3-ROOM EFFICIENCY
Delmar Garden Building
Cor. Delmar and Kingsland, $45 to $60
Living room, in-a-dor bed, dressing closet, dinette, kitchen, elevator, heat, light, gas, refrigeration. See manager.

## ATTRACTIVE APARTMENTS

KINGSHIGHWAY & LOTUS

Newly decorated apartment, 4 & 5 room efficiency, heat, refrigeration and janitor service. Near schools and churches, good transportation, reasonable rents.
See manager, 2307 N. Kingshighway.

GOLDEN GATE APT.

Morganford and Neosho, 1 block north of Bevo Mill, 3-4-5 & 7 rooms. Heat, gas, refrigeration, janitor service, steam heated garage, all newly decorated, reasonable rents. See manager, Apt. 110, 4604 Morganford or phone. $52.50 and up.

OR CALL — Wanstrath Realty Company — CENT. 2940

Brentmoor Apartments
5414 Delmar
5-STORY FIREPROOF BLDG.
APARTMENT HOTEL
"JUST LIKE A FINE HOME"
Manager in charge will be pleased to show you. Distinctive appointments. Utmost privacy. Spacious living rooms. Very large closets. 1, 2 to 6 rooms. Unexcelled refrigeration. Ideal modern homes. Full-size bedroom. Marble bath with showers. Elevators, gas, electric and refrigeration. Garages. See manager. Phone FOrest 8936. HOUSAM REALTY CO. 443 De Baliviere.

2504 SUTTON
Beautiful apartment; 5-room efficiency; newly decorated; General Electric refrigerator; rent $50. See representative on premises Sunday.
DUBINSKY REALTY CO.
504 Wainwright Bldg. MAin 2757

WEST HARLAN COURT
5463 DELMAR
RENT ONLY $60 AND UP
ELECTRIC REFRIGERATION
See these desirable apartments. Each 4 rooms, 6-room efficiency. Rental includes electricity and gas. Garage if desired. Each apartment newly decorated. New gas stoves and lighting fixtures. Newly furnished lobby.
OREON E. & R. G. SCOTT
800 CHESTNUT ST.

OLYMPIA APARTMENTS
West Pine at Vandeventer
Most convenient location; 15 minutes from downtown. New, fireproof, high-class, respectable neighbors. Efficiency and bedroom apartments. Garage in connection. Very reasonable rents. Manager on premises. FRanklin 0218. (c80)

Blackburn Apartment
4473 Olive Street
3 Rooms, 4 Room Efficiency.
Some with two beds.
Newly decorated and All New Equipment throughout.
Rents $40.00 and Up
Manager on Premises, or See
Oreon E. & R. G. Scott, 800 Chestnut

BEAUTIFUL NEW BUILDING
5654 DELMAR BOUL.
LIVING ROOM, KITCHENETTE AND BATH. ALSO 4-ROOM EFFICIENCY. FURNED OR UNFURNISHED.
RENTS $50 AND UP.
See Manager, Apt. 211
OREON E. & R. G. SCOTT
800 Chestnut St

FIRST FLOOR APARTMENT
6130 WESTWOOD COURT
2 Blocks East of Hanley at Wydown.
5 rooms; new refrigeration.
Rental Only $82.50.
EQUITIES INVESTMENT CO.
204 City Club Bldg. CEntral 3620.(c80)

5574 WATERMAN
4 rooms, bath with tile walls and showers, hardwood floors and all modern conveniences; General Electric refrigeration; rent $60; open.
Oreon E. & R. G. Scott, 800 Chestnut

Garden Court Apartments
5328 DELMAR AT UNION
Artistically decorated; 4 full ms. Well lighted and ventilated. proof. Beautiful parklike court. neighbors. High-class environ- Convenient location. Rents very nable. Manager on premises. 8 1249. (c80)

535 CLARA AV.
OSITE WASHINGTON TERRACE
6, 7 ROOM APARTMENTS
e building is being completely ated. Will decorate to suit. Is located.
ALDIN BROS. R. E. Co.
813 CHESTNUT ST.

6232 NORTHWOOD
the West End of Forest Park.
oy the advantages of suburban usiness.
superior apartment of six rooms unroom and two baths is now ing tastefully decorated; large ire, linoleum on kitchen floor.
M. H. RODEMYER & CO.
. 8th. MAin 4124.

5502 MAPLE AVE.
Second Floor West.
Rooms, Bath and Refrigerator. Completely Remodeled. Reduced Rent.
. F. Bergfeld Co., Inc.
West Pine. JEfferson 1437.(c80)

4500 McPHERSON AV.
attractive 6-room unit is now le.
One of 4 rooms at $50.00.
H. RODEMYER & COMPANY
8th MAin 4124

718-32 CLARA
4 rooms; newly decorated; electric refrigeration.
Rents $40 and Up
See manager on premises.
DUBINSKY REALTY CO.
504 Wainwright Bldg.
MAin 2757

Collegiate Apartments
5602-16 Enright Av.
FIREPROOF ELEVATOR SERVICE
Heat, light, gas, electric refrigeration and lobby. Some apartments newly furnished. Garage in basement.
Rentals — unfurnished — from $52.50 up. Rentals—furnished—from $70 up.
SEE MANAGER ON PREMISES
Franciscus Realty Company
804 Chestnut St. MAin 4407

GREYSTONE
410 N. NEWSTEAD AV.
AS MODERN TOMORROW AS IT IS TODAY
Its luxury, location and prestige exert a dynamic appeal, proven by its roster of tenants.
7 rooms, 3 baths, on the fifth floor, now available at $220. Basement garage.
Manager on Premises
M. H. RODEMYER & CO.
109 N. 8th MAin 4124

NETHERBY HALL
4340 LINDELL BOUL.
We have one suite available in this exclusive residential apartment building; there are 11 rooms, 3 baths, solarium, electric refrigeration and steam-heated garage; decorations and appointments to suit your taste.
GIRALDIN BROS. R. E. CO.
813 CHESTNUT.

THE RAYMUTH
470 LAKE AV.
7 rooms, 2 baths; will decorate to suit.
484 LAKE AV.
8 rooms, 3 baths; home environment; exclusive atmosphere. FOr. 9333. (c)

MOST UNUSUAL THE WINSTON CHURCHILL
5475 CABANNE
4 LARGE OUTSIDE ROOMS, $125
Light, heat, gas, electric refrigeration. 24-hour elevator service included. White maid service available. For discriminating people who enjoy real atmosphere. FOrest 9333. (c)

WONDERFUL LOCATION
THE LINDELL TOWER
3745 LINDELL
BEAUTIFULLY ARRANGED EFFICIENCY UNITS, WITH OR WITHOUT BEDROOM; REASONABLE RENTAL; REFINED ATMOSPHERE; REFERENCES REQUIRED. FOR INFORMATION OR APPOINTMENT PHONE MRS. WOODWARD, FRANKLIN 3677. (c)

VERY CONVENIENT
THE ELLSWORTH
4405 WEST PINE
VERY SPACIOUS, BEAUTIFULLY ARRANGED EFFICIENCY UNITS; REASONABLE RENTAL; HOMELIKE ATMOSPHERE; REFERENCES REQUIRED. FOR INFORMATION PHONE MRS. LANGDALE, NEW. 1636.

807 CLARA
THE MOROCCO
BEDROOM EFFICIENCIES; $70, $75, $80; LIGHT, HEAT, GAS AND ELECTRIC REFRIGERATION INCLUDED. PHONE FOREST 9333. JEFFERSON 5545.

BLENHEIM COURT
5535 WATERMAN.
Beautiful 7-room apartment; will redecorate throughout; new ice box and electric refrigeration; sleeping porch; rent very reasonable.
GIRALDIN BROS. R. E. CO.
813 Chestnut.

4140 Washington
ATTRACTIVE, NEWLY DECORATED; CONVENIENT LOCATION; $45 AND UP. FRANKLIN 5076. (c99)

5984 PAGE
First and second floor: 5 and 6 rooms; will decorate to suit; rent $55. $60. See janitor, or call
DUBINSKY REALTY CO.
504 Wainwright Bldg. MAin 2757.(c)

## 49xx ARGYLE PL.

(Between Lindell and Maryland)
Suites of 7, 8 and 9 rooms, with 2 and 3 baths, built-in showers, large Frigidaire; handsomely decorated.
BANISTER R. E. CO., MAIN 0444. (c76)

BUCKINGHAM CT. 4946—Beautiful, bright, cheerful; ½ block from Forest Park; 6 rooms, bath, sun parlor, gas range and refrigeration; rent reduced to low figure.

BUCKINGHAM COURT, 4934 — Modern first and second, 6 and sunroom, 3 bedrooms, Murphy, refrigerator; reduced to $87.50.

BUCKINGHAM CT., 4924 — Efficiency; newly decorated; refrigeration; reasonable. (c8)

## BEAUTIFUL GUILFORD IN CLEAN COOL MOORLDS

7560 Byron pl.; 5 exquisite rooms; beautifully decorated, French windows, vapor heat, in an atmosphere of culture. Call us for attractive rental. WENZLICK MANAGEMENT. CHestnut 6900.

CABANNE, 5653—Large home apartment, 3 bedrooms, 27x19 living room, dining room, kitchen, sun parlor, sleeping porch, garage, etc.; separate entrance with reception hall; side drive to and large lot; heat, hot water, gas, electricity and janitor service included; rent $100 with ice refrigerator, $110 with electrical refrigerator; a real home built for owners; now leaving city. No concessions.

## 5514-18 CABANNE

6 and 8 big generous-sized rooms; exceptional closets, large porches, electric refrigeration and all modern conveniences; near car and service lines. Open. See manager on premises. (c99)

6-ROOM APT.
EXCLUSIVE CABANNE DISTRICT
5587 Cabanne, corner Clara; ½ block Hodiamont car; heat, electric refrigeration furnished; $68.
SOUTHAMPTON CO.,
4211 S. Kingshighway. Riverside 5200.

5364-72 CABANNE
THE CROMWELL
5 FULL ROOMS
Convenient to grade and high schools, stores, churches and transportation. Phone JEfferson 6545. FOrest 6355. (c)

6305 CABANNE.
4-room efficiency, including full-sized bedroom, electric refrigeration; $47.50 to $50. Call
FRANCISCUS REALTY CO., MAin 4407.

4-ROOM EFFICIENCY, $47.50
6309 Cabanne; heat, refrigeration, janitor service furnished; will decorate.
DOUGHERTY R. E. CO., CEntral 0330.

CABANNE, 5882-96—4 and 5 room apartments with steam heat, electric refrigeration, etc.
ANDERSON-STOCKE-BUERMANN.

CABANNE, 5834—5-room efficiency; beautifully decorated; light and airy; heat, light, gas and refrigeration included; $67.50 and up. See resident manager. (c8)

CABANNE, 5617—Efficiency apartments, heat, light, gas, electric refrigeration, ice, janitor service; reduced rental.
WEST ST. LOUIS TRUST CO. FR. 0461.

CABANNE, 5823—Five large rooms; open floor plan; steam heat; electric refrigeration; garage; newly decorated.
JOHN H. ABBOTT, Realtor, 709 Chestnut.

CABANNE, 5626—6-room apartment, 3 bedrooms, $85 monthly; electric refrigerator; reasonable. Call MAin 4407.
FRANCISCUS R. CO., 804 Chestnut st.

CABANNE, 5531-33A—5-7 light, attractive rooms; near school and car; refrigeration; garage optional. (c99)

CABANNE, 6263 (1st floor)—4 rooms and sunroom; refrigeration; $55. GR. 6247. (c83)

CABANNE, 5501—6 large rooms, reception hall, good location; Kelvinator. (c99)

CABANNE, 6014—3 lovely rooms, modern; kelvinator; 52.50. EVergreen 4215. (c)

6 LIGHT AND AIRY ROOMS
ELECTRIC REFRIGERATOR
956 Catalpa. (6900 west on Maple, half block to Hodiamont line); a 3-family apartment; in good condition; garage if wanted; reasonable rent. Open for inspection.
BUSH-BURNS, MAin 4527.

CATES, 5560—Large, light 6-room apartment; building occupied by high-class tenants; refrigeration, laundry and dryer in basement; stoker heat; first-class service; open.
C. MATTHEWS REAL ESTATE CO., Second Floor, 615 Chestnut st.

BEST LOCATION—RENT $51.75-$86.25
Gas, light and refrigeration included; the last word in appointment; 5872-78 Cates. Inspect or phone for representative.
VICTOR H. RHODES, INC., New. -1917.

CATES, 6062—New building, 4 or 5 room efficiency; have 1 or 2 bedrooms, living room, kitchen and dinette; refrigeration, etc., furnished; rents reasonable.
ROYAL BLDG. & RLTY. CO.,
FOrest 4211. 4539 Delmar. (c80)

CATES, 6054—5-room efficiency; beautifully decorated, heat, gas and electric furnished; rent very reasonable.
ROYAL BLDG. & RLTY. CO.,
4539 Delmar. FOrest 4211. (c80)

CATES, 5570 (Catesfield)—Rental $50 to $65; attractive 3 and 4 room efficiency apartments; bath and shower; rent includes light, gas, heat and electric refrigeration. See manager on premises. (c99)

CATES, 6425—5 rooms, sun parlor, garage 5905 Washington. 5 rooms, sun parlor. 533 Hamilton. 4 rooms, sun parlor.
DIESTELHORST CO. PArkview 0200.

CATES, 6108—5 rooms. Murphy; decorated; Frigidaire, janitor. Cabany 6604. (c99)

CATES, 6320—Beautiful modern apartment; 5 rooms and sun parlor; large Frigidaire. (c92)

CATES, 6317—(1st floor east); 6 nice rooms, including Frigidaire; $70. ((c2)

CATES, 6070—3-room efficiency, $50. B. A. THOMPSON R. CO., 5872 Delmar.

Chamberlain and Goodfellow
MODERN 4 AND 5 ROOMS.
REFRIGERATION—SHOWERS. $62.50.
Every convenience to schools and churches.
SEE MANAGER, 6026 GOODFELLOW.
W. SHEEHAN, 706 Chestnut. (c83)

CHAMBERLAIN, 5650—Modern 5 rooms, sunroom; reasonable. CAb. 1177W. (c99)

CHOUTEAU, 4535—4 ROOMS, HEAT, REFRIGERATION SERVICE, HALF BLOCK EAST FOREST PARK OFF KINGSHIGHWAY. RIVERSIDE 2277. (c83)

## HIGH-CLASS APARTMENTS

Beautiful Traymoor and Claridge northwest and southwest corner Clara and Waterman ave.; a few desirable apartments available; each 8 rooms and 2 baths; electric refrigeration; best arranged in the city. For further information, phone owner, CEntral 0314.

Attractive Graward Hall
826 Clara; 4-5 room efficiencies; heat, light, gas and stove; refrigeration; colored tiled bath; shower, Murphy bed, with or without bedroom, included in rental. Call CHestnut 6909, for most reasonable rental.
WENZLICK MANAGEMENT.

609-15 CLARA AV.
Washington Court Apartments; 4 rooms, sun parlor; newly decorated; electric refrigeration; heat, janitor service; reasonable rents. (c99)

CLARA, 527—6 rooms, two baths; also 4 and 5 rooms with sun parlor, with built-in bed; open porches; decorate.
E. L. BAKEWELL, CHestnut 5555.

CLARA 308—4-room efficiency; attractive studio living room; modern; convenient to transporation and shops. Apply manager. (c99)

CLARENDON, 916—Second floor, 4 rooms, bath; low rent.

CLAYTON AVENUE.
TWO BLOCKS EAST OF SKINKER.
Attractive, low-priced efficiency apartments, including gas, electric and refrigeration, consisting of 4, 5 and 6 rooms; convenient to schools, churches and transportation; rents $55 and up. Apply manager, Mrs. Mitchell, 6722 Clayton, or
SINGER-KLEIN R. C., CHestnut 5665.

CLAYTON RD., 6310—A real bargain; living room, bedroom, dinette, kitchenette, 2 Murphy beds; electric refrigerator, heat, janitor; $52.50.
LUFFER-ACKER. CHESTNUT 8905.

CLAYTON RD., 6322—Six rooms, $55. Phone PArkview 6181.

## 5635 CLEMENS

Efficiency and bedroom apartments; rental includes gas, electric and refrigeration; will decorate to suit. See manager on premises.

## 5820 'CLEMENS

Fireproof building; garages if wanted; rooms exceptionally large; will decorate to suit; rents $50 and up. See manager on premises.

5617 Clemens—Howard Apts.
Efficiencies; 3 rooms, $52.50 up; bedroom, $65 up; quiet, homelike; strictly modern.
DOUGHERTY R. E. CO., 906 Chestnut.

CLEMENS, 5558—LIVING ROOM, BEDROOM, BREAKFAST ROOM, KITCHENETTE, HEAT, LIGHT, GAS, ELECTRIC REFRIGERATOR AND JANITOR SERVICE FURNISHED.
ANDERSON-STOCKE-BUERMANN.

CLEMENS, 6615—5 very modern rooms, refrigeration, tile bath, hardwood floors, garage; A1 condition; preference of first or third floors given; reasonable rent.
DURBAN REALTY CO.,
815A Chestnut. CHestnut 8899.

CLEMENS, 5576—2 beautiful 5-room efficiency apartments, heat, janitor service, electric refrigeration; rent very reasonable; open for inspection Sunday.
5733 Delmar. CAbany 4400. (c62)

6265 CLEMENS, U. CITY
4 and 5 rooms, electric refrigeration.
MAX GOLDMAN, CH. 6057. CA. 5152. (c92)

5821 CLEMENS.
4-5 room efficiencies, nicely arranged, new building; gas and electric furnished.
DIAMANT R. CO., 504 N. 7th. CE. 4064 (c92)

CLEMENS, 6043—4 full rooms, Murphy bed, Frigidaire; quiet district. CAb. 4168J. (c53x)

CLEMENS, 5653—4 full rooms, dressing room, roller bed, Frigidaire; reasonable. JOHN S. BLAKE & BRO., 815 Chestnut.

CLEMENS, 6311—First floor, 5 rooms; 2 sunrooms. CAbany 1573W. (c)

CLEMENS, 6273—Attractive; has bedroom; also in-a-dor bed. PArkview 4410.

CLEMENS, 5902-04A-06 — 6-8 rooms; steam heat, janitor service, COlfax 8550.

DE BALIVIERE, 317 — Fine location; 3-room efficiency; electric refrigeration; open; $42.50 and up.
OREON E. & R. G. SCOTT, 800 Chestnut.

DONALDSON COURT APARTMENTS.
N. W. Cor. Delmar and Westgate.
Fireproof, furnished and unfurnished; gas, electric current and light, refrigeration, heat, janitor service included; reduced rents. See manager, 605 Westgate.

MATTHEWS REAL ESTATE CO.,
Second Floor, 615 Chestnut st.

TIVOLI APARTMENTS, 6358 DELMAR.
3-room efficiencies, electric refrigerators, fuel gas, light, heat and janitor service; elevator; handsomely carpeted halls; price $40 up. Manager Apt. 203.
MATHEWS REAL ESTATE CO., 2d floor, 615 Chestnut.

THE ROMAYNE
5305 DELMAR—Eight rooms, 2 baths; decorations to suit; ideally located.
GIRALDIN BROS. R. E. CO., 813 Chestnut

7749 DELMAR
New 6 rooms, 2 baths; stucco living room; 2-car garage in basement; oil heat.
W. A. CHINBERG, MAin 4593.

5890 DELMAR
6 beautiful large rooms; light and airy; electric refrigerator; low rent; open.
JACK ROSENBLATT, MAin 4645.

DELMAR, 5904A—For lease, apartments, 6 and 7 rooms, 2 baths; splendid for roomers; rent reasonable; will put in first-class condition for reliable tenant. HENRY R. WEISELS CO., 10th and Pine.

DELMAR, 5512—3-room apartment; elevator service and garage space; gas, light and electric refrigeration; manager on premises. W. A. CHINBERG, MAIN 4593.

DELMAR, 7375—Second floor corner, five rooms, maid's room, separate bath and shower; heated garage.
A. G. BLANKE R. E. CO., 711 Chestnut.

DELMAR, 5020—Apartment-flat; duplex type; 5-6 rooms, 3 baths; large room; Frigidaire; steam heat, hot water, janitor service; open Sunday; $65. (c)

DELMAR, 5324—3 rooms, 4-room efficiency; tile bath, hardwood floors; very modern; heat, light, gas and electric refrigeration; $50. FOrest 8580. (c)

DELMAR, 5504—5 rooms, tile bath, second floor front; 18-foot living room, refrigeration; craftex walls. (c99)

DELMAR, 4637A—6 rooms, bath, heat and janitor service furnished; $55.
MULLIN-WALTERS REALTY CO.

DELMAR, 5815—3-room efficiency, with every modern convenience. JEfferson 8802. (c)

DELMAR, 4177-81—4 rooms, heat, janitor service.
McMENAMY R. E. CO., 1308 N. Grand.

DE MUN, 702—Ideal 3-room efficiency; $45. PArkview 7070.

EASTGATE, 746—3 rooms, refrigeration; new stove; Murphy bed; reasonable rental. PArkview 1570. (c80)

EASTGATE, 800—6 lovely rooms, white tile bath, refrigeration; electric refrigerator; $67.50. EV. 4215. (c)

EASTGATE, 707—7 rooms, 3 bedrooms, decorated; Frigidaire. PArkview 2649W. (c)

EASTGATE, 736 — 7 attractive rooms; 3 bedrooms; in A1 condition; $80.
DOUGHERTY R. E. CO., 906 Chestnut.

EASTGATE, 721—5 rooms, sun room; G. E. refrigeration. Murphy. EVer. 7067.

EASTGATE, 626 — 7 rooms, breakfast room; Frigidaire; shower.

GOTHAM APARTMENTS.
5904 ENRIGHT.
3-room efficiencies; every room light and clean; one block from Delmar and Hamilton. See manager, 109 or
B. A. THOMPSON R. CO., 5872 Delmar. (c68)

ENRIGHT, 5322-28—3 or 4-room apartments; bath, garage if desired; all newly decorated throughout; fine location; very desirable.
OREON E. & R. G. SCOTT, 800 Chestnut.

6266 Enright 3-Family Apt.
8-room efficiency, Frigidaire; very beautiful; rent reduced; see it today.
ENRIGHT, 5896—5 large rooms, separate entrance to each; just painted throughout; ready to occupy; we furnish heat, hot water and janitor service furnished; rent includes light, gas, heat and electric refrigeration. See manager on premises. (c99)

ENRIGHT, 5673—Second floor east; 7 rooms, with refrigeration, rent $60.
MULLIN-WALTERS RLTY., MAin 2636.

ENRIGHT, 5903A—5 beautiful rooms; janitor service; Frigidaire. CAb. 4023R. (c83)

ENRIGHT, 5611 — Attractive, new 3-4 rooms electric, gas, refrigeration, heat.

ENRIGHT, 5623—Beautiful New Court; bedroom units; reasonable. See manager. (80)

ENRIGHT, 6320—Second floor, 6 rooms; will decorate; refrigerator.

ETHEL, 7342-50—5-7 room efficiency; gas stove, Kelvinator; $52.50-$65.

## 5893 Etzel & 1144 Hamilton

Four rooms and sunroom, newly decorated throughout. See Blalick, 1121 Arcade Bldg. MAin 3542.

ETZEL, 5598—Above drug store; 4 rooms; newly decorated; heat, hot water furnished; $55.

ETZEL, 4366—4 rooms, large reception hall; refrigeration; first and third available. 3405 Cabany (7722 or Delmar 3301M on Sundays or evenings. (c99)

FOREST PARK, 4533—3-room efficiency; excellent condition; reasonable. FRanklin 8437.

## NEW FOR-LIN APTS.

7334-40 FORSYTHE BL.
Beautiful new 4-6 room apartments, 1-2 bedrooms; every modern convenience; open, $42.50 and up. Apply 7334 Forsythe, or
3540 Olive st. JEfferson 8802.

## 7008 FORSYTHE

Living room, dining room, two bedrooms, kitchen, bath, refrigeration, garage; rent reduced.
O. J. McCAWLEY R. CO., MAin 2813.

## 7124 FORSYTHE

Delightful 7-room apartment; electric refrigeration; 2-car garage. (c)

## 7603 FORSYTHE

5-room apartment; electric refrigeration.
V. A. CHINBERG, MAin 4593.

FORSYTHE, 7012—5 rooms and bath, 2 concealed beds; newly decorated throughout; rent only $70; open.
OREON E. & R. G. SCOTT, 800 Chestnut

FORSYTHE, 7323—First floor, 6 rooms, modern.

6 ROOMS, FRIGIDAIRE, $55.
4803 Fountain, 2d floor; heat, janitor, hot water; will put in good order; also 6 rooms; $50.
JOHN S. BLAKE & BRO., 815 Chestnut.

## Tenant May Select Decoration

1019 Hamilton; 4 full size rooms; hardwood floors, tile bath, Murphy bed, refrigeration; reasonable rental to good tenant. WENZLICK Management. CH. 6900.

HAMILTON, 1360A—Nice 4 rooms; electric refrigeration; good condition; newly decorated; concession; $45. CEntral 9063. (c1)

HAMILTON, 836—
5 rooms and bath, hot water.

## 1394-96 HAMILTON AV.
Only $37.50

Lovely apartments, 4 rooms and bath, including heat, janitor service.
SCHROEDER-WATSON REALTY CO.
815A Chestnut st. CHestnut 8514.

HAMILTON, 525—2d floor front; five rooms; steam heat; Frigidaire; janitor service; rent $65.
OTTO TIETJENS, 722 Chestnut.

## NEW APARTMENTS

314-22 S. Hanley; 5 large rooms, studio living, dining, breakfast room; 2 large bedrooms; heated garage; $115 and $120.
CHAMBERLAIN-OWINGS. CAbany 9482.

HAMILTON, 1296—5 ROOMS, REFRIGERATION, HEAT, SERVICE, A1 CONDITION. RIVERSIDE 2277. (c62)

HANLEY RD., 444 S. (1 block north of Wydown, in Wydown Forest)—New, second floor south; 5 rooms (2 bedrooms), beautiful tile and fixture, parquet floors, refrigeration; heated garage; oil burners; $115. MEIER & COMFORT, INC., Clayton, RAndolph 8140. (c99)

HANLEY, 622 S.—Near Wydown; second floor, 7 rooms, 2 baths; exceptional apartment; 3-family building; half block from car line.
APEX REALTY & MORTGAGE CO.
705 Chestnut st. MAin 4860.

HANLEY AND WYDOWN.
522 South Hanley, 5 large rooms and 4 large rooms, Frigidaire, heated garage. Call PArkview 4393 or Park 1215. (c)

HEMAN, 711—Rent reduced on modern 4 and 5 room apartments in convenient neighborhood; electric refrigeration; will decorate.
PARK SAVINGS TRUST CO.
Clayton and De Mun. Hiland 3390.

HEMAN, 724—6 rooms, 2-family building; decorated, heat, refrigeration and janitor. CAbany 2056W.

HEMAN, 737 — 6 rooms, screen porch, shower and refrigeration; owner 3d floor.

HEMAN, 743—Six rooms and screened-in porch, refrigeration. CHestnut 6377.

FOUR-ROOM APARTMENTS, $70.
Net; at Hi-Point pl. and Hanley av., 1005 Hi-Point pl., includes everything but phone and garage extra. A. JAY KUHS.

## RENT REDUCED

1289A Hodiamont av., 3 rooms with 5-room efficiency; hardwood floors, newly decorated; heat furnished; janitor service; rent $30 per month for summer; rent $35 per month for winter. Apply 1287 Hodiamont av. Phone CAbany 0324.

INTERDRIVE, 735—3 front rooms, suitable for employed people; heat, electric, $35; meals if desired. (c)

INTERDRIVE, 705—5 rooms, 2 sun parlors, Murphy bed; Frigidaire; open; $85.
JOHN S. BLAKE & BRO., 815 Chestnut.

INTERDRIVE, 745 (first and second), large rooms, tile bath, Murphy bed, janitor service; decorated; reduced. DEl. 3802.

## 5012 JULIAN.

Second floor east; 4 rooms, sun porch, electric refrigeration, steam heat, janitor service; will decorate to suit tenant, $55. FOrest 6007.

JULIAN AV., 5853—2d floor; 4 rooms, bath, electric refrigeration; heat furnished; rent reduced.
MARTIN & BERITT,
1118-22 Chemical Bldg.

5-ROOM APARTMENTS, $40.
Winter rate, $50; concession on lease; arranged in housekeeping suites; screened sleeping porch; garage, $5; real rent value, 5116-18 Kensington. Agent there, or
DOUGHERTY R. E. CO., 906 Chestnut.

LACLEDE, 4027—6-room duplex style; 3 bedrooms; $100 per month rent.
FRANCISCUS REALTY CO.,
804 Chestnut st. MAin 4407. (c62)

LACLEDE, 4239—5 rooms, sleeping porch; heat, janitor service; $57.50. Hiland 4475. (c)

LACLEDE, 4526—6 rooms, modern; heat, janitor service; open.
J. W. GIBSON R. CO., 514 Wainwright.

LACLEDE, 4153—4 large rooms, bath; newly painted and papered; $45.

LACLEDE, 4333—4 rooms, reception hall, sun parlor; $50 and $52.50.

LACLEDE, 4561-63—4 rooms, tile bath, hardwood floor; $35.

LACLEDE, 4488—5 rooms, modern; $60; excellent condition. PRospect 1211.(c83)

LAUREL, 455—7-room apartment; three bedrooms, sun parlor; open porch; electric refrigeration. $85.
HAASE REALTY CO., 921 Chestnut.

LELAND, 821—Five rooms and sunroom; Murphy bed; low rent; will decorate; garage.
JACK ROSENBLATT REALTY CO., 302 Wainwright Bldg. MAin 4645. (c)

LELAND, 700—Third floor, bed; 2 Murphys, frigeration. PArkview 2298J.

LELAND, 740—Beautiful apartment. PArkview 3403. (c99)

LELAND, 610—Every convenience; $47.50 Electric icebox. PArkview 2584W. (c99)

LIMIT, 709—5 rooms, sunroom, fireplace, 2d floor north.
O. J. McCAWLEY R. CO., MAin 2813.

## SILENT REFRIGERATION

4009 Lindell bl.; 5-room efficiencies, modern; low rent; building redecorated.
4067 S. Grand. Kratz Realty Co., RI. 4924

LINDELL, 4166 (Leonardo) — Front corner, 4 rooms, 8th floor; unusual light and exposure; porch, garage. (c99)

LINDELL, 4514—1st floor apartment; open, owner, 4516 Lindell. (c)

McCAUSLAND, 1309—3 full rooms; electric refrigeration, etc.; close to Forest Park, schools, churches.
THE SAVINGS TRUST CO. FOrest 8240.

McCAUSLAND, 1369—4 blocks from Forest Park; 4 rooms, garage; low rent.
CITY INV. CO., CHestnut 6000. (c80)

## 6188 McPHERSON

CORNER SKINKER ROAD.
Efficiency, furnish light, gas, refrigeration.
SEE MANAGER ON PREMISES.
WALTER F. SHEEHAN, 705 Chestnut. (c83)

## BEAUTIFUL APARTMENT

5900 McPHERSON
5 rooms and open porch; newly decorated throughout; rent $55 per month.
SCHROEDER-WATSON R. E. CO.,
815A Chestnut. CHestnut 8514.

McPHERSON, 5785—Beautiful 5-room 2d or 3d floor apartment; rent just reduced; can be had furnished or unfurnished; heat, janitor service, electric refrigerator, strictly modern.

McPHERSON, 5748—First floor, 4 rooms and porch; newly decorated throughout; garage; very desirable; open.
OREON E. & R. G. SCOTT, 800 Chestnut

McPHERSON, 5794—Five large rooms, all modern; General Electric refrigeration.
SINGER-KLEIN R. C., CHestnut 5665.

McPHERSON, 5936—6 large rooms, 3 bedrooms, sunroom; rent reasonable; concession.

McPHERSON, 3945—6 rooms, excellent condition; $65. KT. HIEMENZ R. CO. CHestnut 8452.

HANLEY ARMS
LEE AVE., 7300 WEST ON FORSYTHE BOUL.
Away from city smoke; cool in summer; 3, 4 and 5 room efficiencies; refrigeration, gas, electric, heat furnished; garage; fireproof; close to Protestant and Catholic schools and churches. Exceptional community. Reasonable rental.
BUSH-BURNS, MAIN 4527 (c99)

McPHERSON, 4220—Lovely 3 and 4 room efficiencies, in new building; low rent. (70)

McPHERSON, 4943 — Attractive apartment, newly decorated; 6 rooms. (c)

McPHERSON, 4438—Nice locality; four rooms, bath. See manager on premises.

McPHERSON, 3949A—9 rooms; heat, hot water, janitor service; $65.

McPHERS

AGENTS' RENT LISTS

MISSISSIPPI VALLEY TRUST CO.

## MISSISSIPPI VALLEY TRUST CO.

### Broadway and Olive

**DWELLINGS.**

4217 Delmar, 10 rooms, bath, 2-car garage ..... $200 00
4328 Delmar, 9 rooms and bath ..... 75 00
3829 West Pine, 13 rooms, 2 baths and garage ..... 125 00
6315 Pershing, 11 rooms, bath, hot-water heat, 2-car garage ..... $125 00
3789 West Pine, 13 rooms, 2 baths and garage ..... $50 00
3295 Walter av., Maplewood, Mo., 5 rooms and bath, hot-air furnace ..... 40 00
3736 Delmar, 12 rooms and bath ..... 60 00

**FLATS.**

3965A Lafayette, 5 rooms, sun-room, steam heat and garage.. ..... 75 00
6715 Crest, 3 rooms, hot-water heat and garage ..... 50 00
908 N. Broadway, 10 rooms and bath ..... 40 00
3901 Castleman, 6 rooms and tile bath ..... 40 00
2012A Oregon, 8 rooms and bath. 37 00
939 Catalpa, 6 rooms, bath and furnace ..... 35 00
3601A N. Newstead, 4 rooms ..... 32 50
1515A Cora, 5 rooms and bath... 32 50
4048A Olive, 5 rooms ..... 32 50
2735 S. Broadway, 6 rooms, bath. 30 00
921A Clarendon, 4 rooms and bath. 30 00
4511A W. Papin, 3 rooms and bath. 30 00
4003A Greer, 3 rooms and bath... 28 00
1518A Warren, 4 rooms and bath. 27 50
3209A Natural Bridge, 4 rooms and bath ..... 25 00
4627A Evans, 4 rooms and bath... 25 00
3038A St. Vincent, 3 rooms and bath ..... 25 00
3713A N. Garrison, 4 rooms, bath. 25 00
1113A Cockrill, 3 rooms and toilet; rent reduced to ..... 25 00
1812A Ohio, 5 rooms and bath.... 25 00
4638A Kennerly, 4 rooms ..... 21 00
2834A S. Jefferson, 3 rooms ..... 20 00
1151A Coleman, 4 rooms ..... 20 00
2504AW Sullivan, 3 rooms ..... 18 00
2570 Benton, 3 rooms ..... 17 50
2123A N. 10th, 3 rooms ..... 17 00
3858A Cottage, 3 rooms ..... 16 00
413 Stein, 3 rooms ..... 16 00
2931A Howard, 3 rooms ..... 15 00
1806 Satisfield pl., 3 rooms ..... 15 00
2631A Howard, 3 rooms ..... 15 00
1707 N. Thirteenth, 3 rooms ..... 14 00
133 Marion, 3 rooms ..... 10 00

**APARTMENTS.**

5116 Delmar, 5 rooms, bath and janitor service ..... 200 00

AGENTS' RENT LISTS

**FURNISHED APARTMENTS**

Will sublease for 8 months, exceptionally attractive and completely furnished, in 3-family building; 5 large rooms, sunroom and garage.$150 00

**FOR COLORED.**

619-21 N. Leonard, 7 rooms and bath ..... $50 00
3305 Lucas, 7 rooms, bath and furnace ..... $50 00
3746 Windsor pl., 9 rooms, bath and furnace ..... 65 00
4271 Enright, 5 rooms, bath and janitor service ..... 47 50
3420 Pine, 8 rooms, bath and furnace ..... 50 00
3215 Market, 6 rooms ..... 35 00
2811 Adams, 3 rooms and toilet.. 23 00
3125A Adams, 3 rooms ..... 15 00

**STORES.**

109-11 N. Sixth, 38x70..... $175 00
3325 Washington, 24x108 ..... 150 00
3552 Olive, 16x45 ..... 100 00
908 S. Broadway, 20x52 ..... 60 00
4050 Olive, 16x68 ..... 62 50
3552 Shenandoah, 15x25 ..... 60 00
1900 Olive, approximately 375 square feet ..... 60 00
100 S. 9th, 15x40 ..... 50 00
1353 S. Garrison, 18x28 ..... 45 00
2201 Cass, 54x19 ..... 45 00
4914 Maryland, 1100 sq. ft., hardwood floor, steam heat ..... ....
714 N. Eleventh, approximately 350 square feet ..... ....
106 S. Leffingwell, 18x18 ..... ....
4914 Maryland, 1100 sq. ft., hardwood floors, steam heat ..... ....

**BUILDINGS AND LOFTS.**

107-09 Market st., 32x58.. $35 00
818 N. Fourth, approximately 35,000 square feet ..... ....
1732 Franklin, 20x35 ..... ....
108 Pine, 4-story building, approximately 15,000 square feet; elevators ..... ....
615 N. Eighth, 40x90 ..... ....
1125-29 Washington, fifth floor; 137x67 ..... ....
1103 Washington, first floor, containing 2,500 square feet; heater, sprinkler, freight and passenger elevators ..... ....
521 Second, 22x90 ..... 100 00
315-17 N. Main, 3-story brick building and basement; steam-heating plant, sprinkler system, elevator, approximately 21,300 square feet ..... 200 00
3019-21 Olive st., approximately 2500 square feet ..... 250 00

## APARTMENTS FOR RENT —FURNISHED

### West

**Attention!**
Newlyweds—Homemakers
**Furniture FREE**
(Furnishings Become Your Property at Expiration of Lease.)
4365 OAKLAND AVE.—¼ block east of Kingshighway and city (Forest) Park; beautiful modern apartment. 4 ROOMS AND BATH.

**RENT, $64.50**
BRAND-NEW FURNISHINGS FREE!
LIVING ROOM—Overstuffed mohair bed-davenport suite, pull-up chair, rugs, table and club smoker lamp, tables, etc.
DINING ROOM—Fine walnut extension table, large buffet, four chairs and two host chairs, latest design, torchiere lamps, 9x12 rug.
BEDROOM—Magnificent walnut bedroom suite; coil spring, comfortable mattresses, pictures, lamps, rayon silk bed spread and bolster.
KITCHEN—Fine 5-piece breakfast set, side-icer refrigerator, all-porcelain gas range, congo rug, etc.
OPEN SUNDAY 1 to 6 p. m.
DAILY 8 a. m. to 5 p. m.

IF you wish an attractively furnished apartment in a well managed building inspect the
*Sir Walter Raleigh*
Apartments
3664 Washington. (c33)

MARNE APARTMENTS
5528 PERSHING AVENUE
5-Story Fireproof Bldg.
4 and 6 rooms efficiency apartment. Very large living room, dining room, sunroom, kitchen.
FURNISHED OR UNFURNISHED
Ideal modern homes. Elevators, Gas, Electric and Janitor service; children. SEE THESE APARTMENTS BEFORE YOU RENT.
Manager on premises. Call Cab. 6640
Or BOLAM REALTY CO.
Phone Parkview 5200.
443 De Balliviere.

CAMBRIDGE APARTMENT HOTEL
4917 McPHERSON
Hotel room with service, $40 to $50; every room a bath; with refrigeration. Beautifully furnished. Manager on premises. Phone DElmar 0888.
HONSOM REALTY CO.
443 De Balliviere, PArkview 5200. (5)

4140 Washington
ATTRACTIVE EFFICIENCY APARTMENTS; NEWLY DECORATED AND FURNISHED; MAID SERVICE; $55 AND UP. FRANKLIN 5076. (c99)

CLAYTON RD., 6310—A real bargain; living room, dinette, bedroom, kitchenette, Murphy bed, electric, refrigeration, heat, janitor; furnished complete; $70. LUPPER-ACKER, CHESTNUT 5905.
CLAYTON RD., 6306—5-room efficiency, living, bed, dressing rooms, dinette, kitchenette, bath; DElmar 2210W.
CLEMENS, 6633—Living room, sunroom with Murphy bed, dining room, breakfast room, kitchenette, large bedroom, silvery linens, electric, gas, refrigeration. Cabany 1082.

**5513 CLEMENS**

New 3 and 4 room efficiencies; ideal arrangement; 2 exposures; quiet. (c83)
COUPLE—For summer; share lovely, exclusive apartment. Clayton; half block street car; many other conveniences; references. PArkview 5919. (c)
DE BALIVIERE, 410 — Beautiful, completely furnished large efficiency, with linens, silver, china; unusual value; $45-$50; ideal for couple.

**DELMAR AND UNION**
**3264 DELMAR BL.**
Choice 5-room apartment available; newly decorated and in first-class condition throughout; heat and janitor service; convenient location; open.
Jos. F. Dickmann R. E. Co., 623 Chestnut.

DELMAR, 5855A—Pageant Apt. very desirable private home, furnished furniture; everything furnished and high-class; electric cooking and fan; no kitchenette. $6 per week for 1 or 2. CAbany 0245.
DELMAR, 5112—First floor west; will share apartment of 4 rooms with 2 ladies or lease to couple.
DELMAR, 5711A—Bachelor apartment; beautifully furnished; rent very reasonable.
EUCLID, 410 N.—Efficiency; completely furnished; newly decorated; refrigeration; reasonable rent.
FLAD, 4038—Newly furnished 3 rooms; reasonable; refrigeration, janitor service; furnished efficiency, $65. (c99)
FRANKLIN, 3510-12—Center of St. Louis theater district; newly furnished; remodeled and decorated; 1-2-3 room apartments; hot and cold water in rooms; sleeping rooms newly furnished; garage accommodations; a convenient, homelike place; reasonable rates.
FURNISHED APARTMENT—6 rooms, for summer; beautiful furnishings and location; near Washington U.; references. PArkview 1745J. (c)
FURNISHED APARTMENT—To sublet from July 1-Oct 1; 5-room apartment, 2 porches; Clara at Clemens, Box T-49, P.-D. (c83)

AGENTS' RENT LISTS

## MISSISSIPPI VALLEY TRUST CO.

### Broadway and Olive

**FURNISHED APARTMENTS**

Will sublease for 8 months, exceptionally attractive and completely furnished, in 3-family building; 5 large rooms, sunroom and garage.$150 00

**FOR COLORED.**

619-21 N. Leonard, 7 rooms and bath ..... $50 00
3305 Lucas, 7 rooms, bath and furnace ..... $50 00
3746 Windsor pl., 9 rooms, bath and furnace ..... 65 00
4271 Enright, 5 rooms, bath and janitor service ..... 47 50
3420 Pine, 8 rooms, bath and furnace ..... 50 00
3215 Market, 6 rooms ..... 35 00
2811 Adams, 3 rooms and toilet.. 23 00
3125A Adams, 3 rooms ..... 15 00

**STORES.**

109-11 N. Sixth, 38x70..... $175 00
3325 Washington, 24x108 ..... 150 00
3552 Olive, 16x45 ..... 100 00
908 S. Broadway, 20x52 ..... 60 00
4050 Olive, 16x68 ..... 62 50
3552 Shenandoah, 15x25 ..... 60 00
1900 Olive, approximately 375 square feet ..... 60 00
100 S. 9th, 15x40 ..... 50 00
1353 S. Garrison, 18x28 ..... 45 00
2201 Cass, 54x19 ..... 45 00
4914 Maryland, 1100 sq. ft., hardwood floor, steam heat ..... ....
714 N. Eleventh, approximately 350 square feet ..... ....
106 S. Leffingwell, 18x18 ..... ....
4914 Maryland, 1100 sq. ft., hardwood floors, steam heat ..... ....

**BUILDINGS AND LOFTS.**

107-09 Market st., 32x58.. $35 00
818 N. Fourth, approximately 35,000 square feet ..... ....
1732 Franklin, 20x35 ..... ....
108 Pine, 4-story building, approximately 15,000 square feet; elevators ..... ....
615 N. Eighth, 40x90 ..... ....
1125-29 Washington, fifth floor; 137x67 ..... ....
1103 Washington, first floor, containing 2,500 square feet; heater, sprinkler, freight and passenger elevators ..... ....
521 Second, 22x90 ..... 100 00
315-17 N. Main, 3-story brick building and basement; steam-heating plant, sprinkler system, elevator, approximately 21,300 square feet ..... 200 00
3019-21 Olive st., approximately 2500 square feet ..... 250 00

## APARTMENTS FOR RENT —FURNISHED

### West

FURNISHED HOTEL APARTMENT—Sublease for 2 or 3 months; outside rooms; every convenience. FOrest 1291J.
KENSINGTON, 5246—7 beautiful rooms; 4 bedrooms. FOrest 5586J. (c62)
KINGSBURY, 6637 (second west)—Sublease June 15 to Sept. 15, 5 rooms, beautifully furnished. CAbany 7070. (c)
KINGSBURY, 6016—3 rooms, kitchenette complete; only $35 up. $10 weekly. (c60)
NEWLY FURNISHED KINGSWAY APTS. 902 N. Kingshighway; 4-room efficiency; low rent. See manager, Apt. 308. (c92)
LACLEDE, 4215—5-room furnished apartment for rent for 6 months; cool, summer and southern exposure; references required. FOrest 3052. (c99)

**808 LELAND**

Beautiful, completely furnished 5-room efficiency; 2 bedrooms, electric refrigeration; apartment has 11 windows; must see to appreciate; low rent. MAin 4645.
LIMIT, 727—4-5 room furnished apartment; complete in every detail; electric refrigeration. Call immediately. Cab. 1942.
LIMIT, 709—Apartment; Baby Grand; radio; 2 bedrooms; responsible people. Franklin 9632. Parkview 4667W.

**LINSYTHE APARTMENT**

7350 Lindell bl.; 3 and 4 room efficiencies, large bedroom, gas, electric, Frigidaire; furnished or unfurnished; $50 and up.
LINDELL BL., 4155—Lynna Apartments; furnished apartment, 2 bedrooms; rent reduced.
LINDELL, 4613—Apartment 406; for 3 months; completely furnished; references.
LINDELL, 4166—4 rooms; real home; south bedroom, porch; garage. (c)

**4290 McPHERSON.**

Lovely 3 and 4 room efficiencies in new building; low rent. (36)
McPHERSON, 4462—Small apartment, kitchenette; twin of double bed.
McPHERSON, 4422—Furnished apartment; convenient; reasonable. (37)
MAPLE, 5467—Beautiful 5-room first-floor apartment, completely furnished; 2 screened porches, 2 baths, lovely yard. (c8)
MARYLAND, 4323—Attractive 2-3 room suites, sleeping porch; all new.
MORETA DRIVE, 6241—Near University City; 4-5 room efficiency, completely furnished; decorated; frigidaire, 3 exposures. (c62)
NORTHLAND PL., 4902—Responsible couple, to share beautiful home.
FOREST PARK, OVERLOOKING ARENA 1028 Oakview (5800 Oakland) — Low rent; furnished new, 4-room efficiency. (c99)

**FUNSTON APARTMENTS**
**4461 OLIVE ST.**
Newly decorated, 3-4 room efficiency apartment, furnished or unfurnished; low weekly or monthly rates; 15 minutes to downtown district. Manager on premises. (c62)
OLIVE, 3848—2 rooms, kitchenette, $8; Electric and refrigerator; 2 children. SEE THESE APARTMENTS BEFORE YOU RENT.
PAGE, 5912—3 large, light, cool rooms; bath; furnished or not. Cab. 3300.(c99)
PAGE, 5434—New modern, nicely furnished 3-room efficiency. (c62)
PARK PLAZA—4 rooms, completely furnished for 2 or 3 months. FOrest 0279. (c4)
PERSHING, 5500—"See this first." Southern exposure; by Forest Park; beautiful, complete furnished 5-room efficiency; electric refrigeration; accommodate 4; manager on premises; weekly, $18.75; monthly, $75. (7)
PERSHING, 5544 (Ilena Apt.)—Weekly, $15; monthly, $55-$90; completely furnished 3-6 room efficiency. CAbany 0800. (2)
PERSHING, 5390—3 rooms and sun parlor; completely furnished; $85. (c)
PERSHING, 5637 — Very attractive four rooms, sunroom, electric refrigeration. O'REILLY MORTGAGE CO. Main 2457.
PERSHING, 5590—Choice efficiencies in exclusive building; see manager. (65)
TAYLOR, 327 N.—4-room efficiency; refrigerator, janitor service; garage; adults. (c)

**4432 WASHINGTON BL.**

Katherine Apts.; 3-4 room efficiencies; 1 or 2 rooms furnished or unfurnished; refrigeration; low rent. FRanklin 5797.(c14)
WASHINGTON, 6665 — Attractive apartment; 2 rooms, breakfast room, 2 baths, 10 closets, walls, large electric refrigerator; 2d floor; rent very reasonable. Parkview 5404J for information. (c92)
WASHINGTON, 3741—Beautiful 3-room apartments, completely furnished for housekeeping; newly decorated; private home.
WASHINGTON, 3734—A daintily furnished little apartment in a well-managed building within a block of Grand av.
WASHINGTON, 4280—Living room; large sun, bedroom, kitchen, bath; reasonable.
WASHINGTON, 3734—A daintily furnished little apartment in a well managed building, within a block of Grand bl. (c99)

**FURNISHED APARTMENT**

5041 Waterman; new building, 3 and 4 room efficiency apartment with or without garage; including gas for cooking, electric light and refrigeration; open. See manager on premises.
HAUSCHULTE R. E. CO., 2407 N. B'way.

**Very Choice Furnished, $65**

Beautiful, completely furnished front 3-room efficiency; linens, silver, china; refined surroundings; unusual value and ideal for 3 fine couple. 6679 Waterman; CAbany 5546. (c83)
WATERMAN, 6152—Beautifully furnished apartment in new building; lovely surroundings. Manager, Apt. 108. (c)
WATERMAN, 5070—Delightful 5 rooms for summer. FOrest 7775. (c)
WESTGATE, 7501-Corner; 1 or 2 beds; $65 to $80, refrigeration; complete. (c61)
WESTMINSTER, 4633 — Cut-price rates; neatly furnished, 3 rooms, 2 beds, now only $45; 5 new, $60; see this today. (c60)
WESTMINSTER, 4244—3-room apartment, with private bath; well furnished.
WESTMINSTER, 4603—3 rooms, bath, gas, electric; every convenience; $12 week. (c)

**FURNISHED APARTMENTS.**

Spacious rooms and grounds at Forest Park. 4954 West Pine, $50 and up; ready to occupy. Yorkleigh. See manager. (62)

**FURNISHED APARTMENTS.**

Spacious rooms and grounds at Forest Park, 4904 West Pine, $50 and up; ready to occupy. Yorkleigh. See manager. (62)

**FURNISHED APARTMENT**

FURNISHED APARTMENT—6 rooms, for summer; beautiful furnishings and location; near Washington U.; references. PArkview 1745J. (c)
FURNISHED APARTMENT—To sublet from July 1-Oct 1; 5-room apartment, 2 porches; Clara at Clemens, Box T-49, P.-D. (c83)

## HOUSES, FLATS, ETC.

### FLATS FOR RENT

**FLATS**

4007 Washington, 9 rooms ..... $65 00
3408A Lindell, 10 rooms ..... 40 00
4501A Arco, 9 rooms ..... 40 00
4501A Natural Bridge, 9 rooms .. 40 00
3920 Shenandoah, 5 rooms ..... 35 00
3731 Evans, 5 rooms ..... 32 50
2214A Kensington, 6 rooms ..... 32 50
3040A Shenandoah, 5 rooms ..... 32 50
3312 Ohio, 4 rooms ..... 27 50
4833A Fountain, 6 rooms ..... 30 00
4932A Easton, 5 rooms ..... 30 00
4304A N. Grand, 4 rooms ..... 27 50
4323A Page, 6 rooms ..... 27 00
4018A Laclede, 5 rooms ..... 27 00
4348A Evans, 5 rooms ..... 25 00
4105A Olive, 6 rooms ..... 25 00

**CORNET & ZEIBIG**
719 Chestnut. MAin 4590.

HOLLY HILLS, 5406—5 modern rooms; good repair; low rent. EDMUND N. DAVIS, 4060 Page.

**NEW—$28.00**

1634 Lucas Hunt; 3 rooms, bath, furnace, hardwood floors. MUlberry 4869. (c)

**Central**

$3 ROOMS, BATH, $12.50.
2904A Cass. GLICK, 823 Chestnut.

CASS, 2116—3 rooms, bath, electric. Rear A-26. Post-Dispatch. (c62)
CASS, 2603A—3 rooms, large rooms; electric, gas; cheap rent. See landlord. (c)
CASS, 2801—4 nice, bright rooms; newly papered, bath, electric; $20.
CASS, 3113A—4 large rooms, bath, decorated; painted; rent reduced, $20. (c62)
CASS, 2604—3 rooms; electric; only $15; open; see today.

**3 ROOMS, NOW $14.**

1433-37½ Cleary, off Cass at 22d st.; $12.50. (c)
CLEARY, 1417A—Dandy 3 rooms; good condition; cheap; $13. COl. 1111. (c)
EASTON, 2946A—Modern 6-room, bath, gas, electric; concrete basement; $30.
ELEVENTH, 929 C—3 nice rooms, second floor; reasonable. (c62)
FRANKLIN, 1624—Nice 4-room flat, electric; gas; newly papered, $15; open. Baltinger, 409 Fullerton, 7th and Pine.
GRAND AND EASTON—Southeast corner; 5 rooms; steam heat; see janitor. (c99)
NINETEENTH, 1232 N. (corner O'Fallon) 3 rooms; $17.50. MASON, CHestnut 7407, 925 Chestnut.
NINTH, 808 N.—3 rooms, 3d floor. $11.50; 2 rooms, rear, $9.
TENTH, 1439A N.—3 rooms, electric, $15. MASON, CHestnut 7407, 925 Chestnut.
TENTH, 1417A N.—3 rooms, electric, $16. MASON, CHestnut 7407, 925 Chestnut.
TWENTY-SECOND, 1319 N. — 3 nice rooms, will decorate. $13.50; concession.

**North**

ADELAIDE, 2116 — 5 rooms, modern; good condition. MUlberry 8120. (c99)
ADELAIDE, 3128A—4 rooms, bath for rear; $7. Apply 3d floor.
ALICE, 2136A—3 rooms and sunroom, bath, furnace, brick garage; ¼ block north of Florissant av.
KNICKMEYER-FLEER RLTY. & INV. CO. 3129 N. Grand. COlfax 3425.
ALICE, 4553—3 rooms and bath; garage; O'Fallon Park district. Colfax 6277.
ANGELRODT, 2001A—3 rooms, toilet and laundry. (c)
ANDERSON, 4421—4 rooms; newly decorated; modern; also cottage.
ARLINGTON, 4206—Summer months cool, and southern exposure; references required. FOrest 3052. (c99)
ASHLAND, 4446A—3 rooms, tile bath, newly decorated; rent $33. HIland 1567.
ASHLAND, 4418A—3 rooms, tile bath; rent very low.
ATHLONE, 4443 — 4 rooms, bath and garage. COlfax 2878W. (c99)
ATHLONE, 4567A—7 rooms and bath, heat furnished. $65.
BACON, 2509—Four rooms, inside toilet; electric; $22.50.
JOHN H. ABBOTT, Realtor, 709 Chestnut.
BACON, 2517—3 nice bright rooms, toilet, laundry; low rent. 1st month rent free.
BACON, 2400—5 large rooms, bath, electric. $20. (c99)
BACON, 1503—1st floor, 4 rooms, bath. $22.50.
BACON, 2521—3 large rooms, bath. $22.50; concession. FOrest 7987R.
BACON, 1700—6 rooms, bath, electric; 2 porches; $26. (c)
BARRETT, 2913—5 rooms, 2d floor, $32. W. S. White, 740 Trinity. CAbany 7834.
BENTON, 1218—5 rooms and garage; $22.50. O. J. McCAWLEY R. CO. MAin 2813.
BENTON, 1437—Three rooms, $14. 2511 Blair, two rooms, $10. J. HALLER R. CO., 216 Wainwright Bldg.
BENTON, 2515B—4 rooms, bath, $20. 2534-2B Benton, 3 rooms, bath, $17. 2209 N. 14th, 3 rooms, bath, $18.
BENTON, 2911A-17A—3 rooms, water, electric; caretaker will show you through. (c62)
BENTON, 1421—3 rooms, $15. FRospect 0483.
BLAIR, 1900A—3 large rooms, attic, sink, gas, electric, $16. Inquire downstairs. (c99)
BLAIR, 3111—3 rooms; gas, water, electric; $14.
BLAIR, 4259A—3 large, light rooms, bath, room, bath, electric. (c)
BLAIR, 5233—3 large, light rooms, bath, electric; rent reduced to $23. (c99)
BLAIR, 1912A—3 rooms, $10; key on premises.
BREMEN, 2553 — 3 rooms and toilet; $28. COlfax 4321. (c99)
BREMEN, 2647—3 large, light rooms and bath; rear; $23. (c99)
BROADWAY, 2007 N.—4 rooms, electric; newly decorated; $15.
JOHN H. ABBOTT, Realtor, 709 Chestnut.
BYRD, 1395A—3 rooms ..... $22 50
2327A Warren st., 5 rooms ..... 30 00
1523A Bacon st., 4 rooms ..... 25 00
1913A Bacon st., 4 rooms ..... 25 00
2438 N. Grand bl., 4 rooms ..... 25 00
3120A Elliot av., 3 rooms ..... 18 00
2726A Dickson st., 4 rooms ..... 15 00
1322A N. 24th, 3 rooms ..... 15 00
2235A Dickson st., 4 rooms ..... 15 00
2923A Carr av., 3 rooms ..... 15 00
1444¾A North Market, 3 rooms .. 14 50
1011A N. Tenth st., 3 rooms ..... 14 00
1004A Biddle st., 3 rooms ..... 13 00
1020A Atchison pl., 3 rooms ..... 13 00
1107A Biddle st., 3 rooms ..... 13 00
1110 N. 22d st., 3 rooms ..... 13 00
1439A Clinton st., 3 rooms ..... 13 00
1919A Palm st., 3 rooms ..... 13 00
1825A O'Fallon st., 3 rooms ..... 12 50
1117A N. 18th st., 3 rooms ..... 12 50
1823B O'Fallon st., 3 rooms ..... 12 50
HEMMELMANN-SPACKLER R. E. CO. 701 Chestnut st.
CANAAN, 844—4-4 rooms, gas, electric, bath, hot and cold. Open 10 to 5.
CANAAN, 965—4-room bungalow. Call COlfax 0606. (c)
CARTER, 4144AW—4 rooms, bath, heat, hot water and janitor service; $27.50.
MORRIS AACH R. CO., INC., 826 Chestnut
CARTER, 4125 AW—3 large, bright rooms, furnace, bath, screens, shades; $25. COlfax 0797J. (c)
CARTER, 4133AW —3 rooms, bath, new plumbing, refinished; nice condition.
CLARENCE, 4478—4 rooms; downstairs; garage; ready to move in. COlfax 2158M (c)
CLARENCE, 3521—4 rooms, screened porch, 2d floor, $36. Riverside 6077. (c62)
CLARENCE, 4503—5 rooms, bath, modern; hot-water heat; garage; $45. (c)
CLARENCE, 703—3 large rooms, newly decorated; electric; screens; $16. (c7)
CLARENCE, 4430A—Excellent location, 3 rooms, hot-water heat; garage. (c83)
CLARENCE, 4518A—6 rooms, newly decorated; garage.
CLARENCE, 4202 — 4 rooms, modern; $38.
3101 CLAY (At Greer)—4100 WEST Dandy 4 rooms, Craftex living room, tile walls and floor in bath; electric refrigeration; janitor service; $45. DOUGHERTY R. E. CO., 908 Chestnut.
CLINTON, 1450—4 nice rooms, bath; will decorate; just reduced to $22.50. (c62)
CLINTON, 1455—3 rooms, toilet, screened stucco porch; decorated; $18.
COLEMAN, 2427—4 rooms, bath, electric, $25; see it today; decorated.
FREDERER, 2611B Gravois. FRospect 1519.
COLLEGE, 2003A—4 rooms, bath, hot-water heat; newly decorated. (c)
COLLEGE, 3450—4 bright rooms, bath; garage; furnace.
COLLEGE, 1918—7-room brick, arranged 2 families; bath, large garage.
COTE BRILLIANTE, 3924A—Five rooms, bath, furnace; hot water; garage; newly decorated; screens, shades; $35.
COTTAGE, 3714-16—Choice of first or second floor; 4 rooms and bath; rent reduced to $22.50.
MATHEWS REAL ESTATE CO., 2d floor, 615 Chestnut st.
COTTAGE, 3633—4 rooms, bath, screens, shades; decorated; $25.
DE SOTO, 4350—4 rooms and bath; good condition; apply upstairs.
RENT $350; NEW BUILDING.
2534A Dodier st., 2 or 3 room flat; in-a-door bed.
ROYAL BUILDING & REALTY CO. 4539 Delmar bl. FOrest 4311. (c)
DODIER, 3523—New 3 rooms, bath, furnace; electric; reduced to $30.
GEO. W. OTTENAD REALTY CO., 806 Chestnut. MAin 1377.
DODIER, 1436—3 large rooms, electric, decorated; cheap. MUlberry 0633. (c90)

### FLATS FOR RENT—North

DODIER, 3634A—5 rooms, bath; all light, corner rooms; $25.
DODIER, 2511 — 3 large rooms, electric; decorated; $17. FOrest 4777.
DODIER, 3508—Modern; hardwood floors, sleeping porch; garage. (c)
DODIER, 3515—5 rooms, hot-water heat; janitor service; $27.50.
DROZDA REALTY CO., 4006 CHOUTEAU.
DODIER, 1403A—3 rooms, gas, electric. (c62)
DODIER, 3626—4 rooms, bath, furnace, modern, cheap rent. COlfax 8166W. (c)
DODIER, 1430—3 large rooms, bath, decorate to suit; $23; brick garage.
EAST GRAND, 1443-45—4-5 large rooms, modern; garage; reasonable. FR. 4462. (c83)
EAST PRAIRIE, 1444A—New 3 large rooms, strictly modern; rent reduced. COlfax 4703 or COlfax 7770R. (c99)
EAST PRAIRIE, 1429—4 rooms and bath; reasonable rent.
EAST GRAND, 2121A—3 rooms, modern $30.
EAST WARNE, 2020—3 large rooms, first floor; bath, furnace; separate entrances. (c99)

**Central**

ELEVENTH, 2916A—4 rooms, bath, $20.
ELEVENTH, 3020—4 rooms, toilets, $17.
ELMBANK, 4406—Modern 4 rooms, fine neighborhood; decorated. $27.50. PA. 2193W. (c)
ELMBANK, 4420A—7 rooms, steam heat, furnace, sun parlor; reasonable. (c99)
ELMBANK, 4470—3 large rooms, bath, furnace. Hardwood floors. (c83)
ELMBANK, 4406—Modern 4 rooms, fine neighborhood; decorated. $27.50. PA. 2193W. (c)
ELMBANK, 4420A—7 rooms, steam heat, furnace, sun parlor; reasonable. (c99)
ELMBANK, 4470—3 large rooms, bath, furnace. Hardwood floors. (c83)
FAIR, 4113-17—5-room efficiency, $40; opposite Fairground. FOrest 3803J. (c62)
FAIR, 4542—5 rooms, hardwood floors, hot-water heat; tile bath. (c)
FARLIN, 4119—4 rooms, sun parlor, hardwood floors, tile bath, furnace; garage. (c65)
FARLIN, 4148—5 rooms, sunroom, hardwood floors, tile bath. (c99)
FARLIN, 4300A—5 rooms; modern; and garage. $35.
FARLIN, 4225W—Modern 4-room flat; will decorate. (c)
FARRAR, 2024 — 3 rooms, electric; one month's rent free; $15. (c99)
FERRY, 1402—4 rooms and alcove room; laundry. LAclede 0553. (c)
FLAT—4 large rooms, bath, electric; rent reduced. Skinker 5533.
FLAT — 3 rooms, $14. Apply 1403 Farrar.
FLAT—3 rooms and bath; newly decorated; rent reasonable. FRospect 2697.
FLAT — 4 rooms, bath, $25. Apply 5325 N. Broadway. (c)
FLORISSANT, 4151AW — 5 rooms, bath, will decorate, $31. Open. CHestnut 8651
FOURTEENTH, 4313 N.—A 3 and 4 room single flat; $28. (c)
KAHL-BRUESEKE REALTY CO., 3888 W. Florissant. COlfax 7780.
FOURTEENTH, 4335 N.—5 rooms, first floor; bath, furnace; rent reduced. (c99)
HAUSCHULTE R. E. CO., 2407 N. B'way.
FREDERICK, 8228A—Flat, 3 rooms, bath, gas, electric, furnace. $22.
GANO, 4315A—4 rooms and bath, modern; rent very reasonable; key downstairs. (c99)
GANO, 508—3 rooms, toilet, electric, gas, laundry; very reasonable. (c)
GARFIELD, 3736A—4 rooms, electric, bath, newly decorated, $25. (c)
GARFIELD, 3616A—6-room flat; furnace heat.
GARFIELD, 3707 — 3 rooms and bath; rent reduced. COlfax 1132W. (c62)
GARRISON, 2609 N.—Dandy 3 rooms, in first-class condition; reduced to $18. FOSKIN-GARBERT-SLATTERY, PA. 6334.
GRAND, 3818A N.—3 rooms, bath, furnace; rent $40 per month.
FRANK W. SCHRAMM CO. MAin 1823.
GRAND, 3613 N.—Make offer on rent. JEfferson 2494. (c)
GRAND, 3632 N.—Make offer on rent. JEfferson 2494. (c)
GRAND, 1914A E.—6 rooms, hardwood floors, tile bath, furnace; rent reasonable.
GRAND, 1508 E.—3 rooms, bath, hall, $28; good condition.
GREER, 4439—3 rooms and bath; rent reduced to $21.50; open; see today.
HAUSCHULTE R. E. CO., 2407 N. B'way.
GREER, 3827A—8 rooms, bath, furnace, garage; screens, shades; reasonable.
GREER, 3589A—6-room flat. Apply 3920 Greer. (c99)
HARPER, 3205—1st floor, 5 rooms, bath, furnace; garage. COl. 4145. FOr. 9124W. (c99)
HARRIS, 3522-32—4 rooms, tile bath, hardwood floors, furnace, gas water heater. HOTFELDER R. E. CO., COlfax 3737. (c)
HARRIS, 4535A—3 rooms, garage; newly decorated.
HEBERT, 2218A—4 large, light rooms; bath, hot water; decorated; clean. $26.
HEBERT, 2336W—3 large, clean rooms; bath; rent $28; adults.
HEBERT, 1906A—3 clean, large rooms, bath, all conveniences; cheap.
HEBERT, 2309A—3 large rooms; clean; toilet, bath; month free rent. (c99)
HEBERT, 1517—4 large rooms, inside toilet; reduced to $18.
HOLLY, 4279A—3 rooms, tile bath, hardwood floors, furnace; close to O'Fallon Park.
JOHN H. ABBOTT, Realtor, 709 Chestnut.
KINGSHIGHWAY, 3129 N.—4 rooms; newly decorated; rent reduced. COlfax 4252A. (c)
HOLLY, 4252A—5 rooms, tile bath, furnace. EVergreen 0619. (c)
HOLLY, 4202—4 rooms, Murphy bed; steam heat. (c99)
HOWARD, 2630—3 nice rooms, electric. $14. STEPHEN SAUM, 625 Chestnut.
JEFFERSON, 1709 N.—4 rooms; newly decorated and painted; rent reduced. C. E. MILTENBERGER, 806 Chestnut.
JEFFERSON, 1721-21A N.—5 or 6 large light rooms, bath, $25 each. MORRIS AACH R. CO., INC., 826 Chestnut
JEFFERSON, 3008 N.—3 rooms, bath, electric; perfect condition, FOrest 2683.
KENNERLY, 3806-08A—4 rooms, bath, furnace, laundry; reduced; concession. (c62)
KENNERLY, 39xx—3 rooms, electric. Apply 3936C. Moving arranged; rent concession; $18. (c82)
KENNERLY, 3803—4 rooms, bath, furnace; $30. EVergreen 7541.
KENNERLY, 4006—4 rooms, new, $32. Call FOrest 9565.
KENNERLY, 3818A — 3 rooms, bath, $25; electric. BOKERN, Fullerton Bldg.
KLEIN, 34xx—Four 3-room flats; special rental right tenants. See W. T. Miller, 144 S Madison.
KOSSUTH, 3917A-21A-23A—4 rooms and bath; will decorate; rent $25.
ZEREGA BROS. REALTY CO., 201 Title Guaranty Bldg.
KOSSUTH, 3727—Lower 4-room modern flat.
LABADIE, 3840—8 large, light rooms, hot-water heat, bath; garage; excellent condition; good location.

**MODERN FLATS—ONLY $30.**
**4261-61A Labadie, 4-room efficiencies; furnaces. Glick, 823 Chestnut.**

LABADIE, 4060A—5 rooms, bath; all conveniences; $30.
LABADIE 3920A—3 rooms, large, all conveniences; adults $30.
LEE, 4306—4 rooms, bath, furnace, rent reduced.
LEE, 3850—3 rooms, toilet, bath, electric; $18.
LEE, 4126A—3 large rooms, tiled bath. DIESTELHORST CO., PARKVIEW 0200.
LEFFINGWELL, 1510A N.—3 modern, light rooms, bath, electric, clothes chute, laundry, now $21.50. 2741 Cass, 5 rooms, electric, gas, laundry, $23. (c99)
LEFFINGWELL, 2717A—5 rooms, bath, $20. Open. HELLE, Chestnut 8651.(c62)
LEFFINGWELL, 1517 N.—3 rooms, bath, $22.50. MASON, CH. 7404, 925 Chestnut.
LEXINGTON, 3964A—6 rooms, tile bath, modern; newly decorated; rent reasonable.
LINDELL, 3912A—4 rooms, bath, hardwood floors; furnace; garage; $37.50. WM. M. SCOTT RLTY. CO., COl. 1900.
LINCOLN, 3727—4 rooms, with garage; rent reasonable; newly papered and painted; every convenience.
LINCOLN, 3713—3 large rooms; bath and electric; good location, $22.
LINCOLN, 3950—3 rooms, bath and furnace; garage.
LINTON, 1120A—4 rooms; newly decorated; near school. COlfax 6944R.
LINTON, 4240-4240A—3 and 4 rooms, bath, furnace, $30; garage $4. (c99)
McLAREN, 2016—4 large rooms, bath, garage garden, $20. EVergreen 2940.
MADISON, 2304—

## FLATS FOR RENT—Northwest

PALM, 4984—3 rooms, bath, one block from United Drug Co.; $22.

PALM, 5208—4 rooms, modern, Murphy bed; garage, Hilland 6363.

PALM, 5119—5 rooms, bath; hardwood floors, Murphy bed, garage, $42.50. (c7)

PATTON, 5347—3 rooms, bath; good condition; reasonable. (c)

PAULIAN PL., 5224A—3 rooms, bath, electric; reduced to $26.

JOHN DOCKERY & SON, 1002 Chestnut.

PAULIAN PL., 5253A—6 rooms, 2 porches, modern, FOrest 2245W.

PLOVER, 5403 (in Walnut Park)—Cottage, 4 rooms, bath, garage; will be put in first-class condition; $37.50. HI. 2634.

QUEENS, 5040—5 rooms and office room, tile bath, shower, garage; hot-water heat; Craftex walls, $65.

QUEENS, 5050—5 rooms, hot-water heat, vitrolite bath. (c99)

QUEENS, 5387—5-room modern garage; near schools; open. Apply 5040 Garage; Alcott.

RICHARD PL., 4605—4 large, light rooms, hardwood floors, in-a-dor beds, bath; garage. Colfax 3354R. (c)

ROBIN, 5422—3 rooms and bath; heat and electric; furnished, $30.

ROLLA PL., 3134—3 rooms, large, light; furnace, bath; $30. BOTTORFF, PO. 6541

RUSKIN, 5064—Modern 4 rooms. MUlberry 3028. (c83)

SALOMA, 5808—5-room modern and garage; $30.

GERLING REALTY & BLDG. CO., 5503 Kienlen av. MUlberry 2500.

SARATOGA, 1525 Semple, 4 large, light, outside rooms, furnace, bath, electric, newly papered, in finest condition; $28; 1523A, 6 rooms, same condition $30. (c83)

SEMPLE, 1942A—6 modern rooms, hardwood floors; garage; $45. (c)

SEMPLE, 2739—4 rooms, tile bath, furnace; $35. Jefferson 8892.

SEMPLE, 1965A—3 rooms, bath, hot water heat; clean; $30. (c)

SEXTON, 6206—Modern 3 rooms.

THE SAVINGS TRUST CO., FOrest 8240.

SHERRY, 6142—3 rooms, bath, $25; or 2 rooms, $15; bath. (c)

SHREVE, 4013A—6 large rooms, tile bath, steam heat, hardwood floors; maid's room and bath; beautiful lawn; thoroughly modern.

SHREVE, 4139A—3 rooms and breakfast nook; modern; rent reasonable.

NICKMEYER-FLEER RLTY. & INV. CO., 3129 N. Grand. Colfax 3425.

SHREVE, 4041—Modern 4-room flat; garage; reasonable rent. CEntral 6818.

SHREVE, 4052A—3 rooms, newly decorated; garage; reasonable. (c83)

SPALDING 4738—1st floor, 4-room, bath, furnace; garage; large yard. COl. 1052. (c65)

ST. FERDINAND, 4663A—3 rooms, bath, electric; good condition; $20. JOHN H. ABBOTT, Realtor, 709 Chestnut.

ST. FRANCISCO, 5130—3 rooms, bath, porcelain sink, papered, painted, garage; beautiful lawn, flowers, $25. (c)

ST. FERDINAND, 4664—3 rooms, bath, electric, garage, $25; newly decorated.

ST. FERDINAND, 4567—3 rooms, bath, screens, newly painted, papered; reduced.

ST. LOUIS, 1109 N. 8TH. MAIN 4258. (c62)

ST. LOUIS, 4504A-6A—2819-21A N. TAYLOR—6 rooms, porches; all modern; reduced to $30.

STEINBERG, 2914 N. Union, EVer. 8762.

ST. LOUIS, 5138—6 rooms, breakfast room, strictly modern; in good condition; reasonable. Telephone FO. 5109W.

ST. LOUIS, 5243—New 4 rooms, pleasant hardwood floors; don't fail to see this; $30. Colfax 3856W.

ST. LOUIS, 5122—Modern 4 rooms; front and sleeping porch. FOrest 7895R. (c99)

ST. LOUIS, 5510—4 beautiful modern rooms; furnace; like new. EVer. 3012. (c65)

ST. LOUIS, 4851—3 rooms, bath, gas, electric; $25. MUlberry 4534. (c99)

ST. LOUIS, 5510A—4 beautiful, modern rooms; furnace; like new. EVer. 3012.

ST. LOUIS, 5126A—4 rooms and bath; not reduced. (c)

ST. LOUIS, 5111A—Single flat, 5-room modern, clean. Colfax 3745W. (c99)

ST. LOUIS, 5158—Upstairs brick flat; newly decorated; $14. (c)

STITZER, 2410—4 rooms, modern; large lot and grounds with fruit. (c)

STONEWOOD, 1608A, S.—3 rooms, inside toilet; $15.

STOP BERGJANS & DORENKAMPER, 911 Chestnut. CEntral 4764.

STORY, 5219—5 rooms, modern, garage, 40; convenient location.

STORY, 5889A—4 modern rooms, $37.50; possession. Sentmyer, 316 Buder Bldg.

SUBLETT, 5004A—4 rooms, hardwood floors, tile bath, hot-water heat; close to school and churches.

TUCKER-FLEER RLTY. & INV. CO., 3129 N. GRAND. COLFAX 3425.

TERELA, 5112—Modern five rooms, tile bath; garage.

THEODORE, 5920—Three-room efficiency; murphy bed; bus line.

THEODORE, 5918—3 modern rooms, bungalow flat; ideal for couple.

THEODOSIA, 5812—Rent reduced; four rooms, bath; thoroughly modern; $40. Kirkview 1804W or Garfield 4891.(c99)

THEODOSIA, 5815—5 rooms, modern; table large family; $40; open.

THEODOSIA, 5929—New four rooms, screened porch; reasonable. Open. (c)

THEODOSIA, 5818A—5 light rooms, bath, furnace, screens, shades; $30. (c83)

THURSH, 5417—Furnished flat 3 rooms; $20 per week. (c)

TOWER, 2433 MODERN 4 ROOMS, SCREENED PORCH; IN-A-DOR BED; REDUCED TO $27.50; in good order. EVERG. 0859. (c65)

TOWNSEND, 1521A—5 rooms, furnace, bath; reduced to $27.50; in good order.

TYPOGRAPHER, 214 Wainwright Bldg.

UNION, 5900A—6 rooms, bath; electric; newly papered and painted; $50.

VERNON E. & R. G. SCOTT, 800 Chestnut.

VERONA, 1704A N.—3 rooms, bath, $28.

VILLA OLGA, 5875—3 rooms, bath, $25. (c)

VISTA, 1707—3 large rooms, furnace; porch; $30; garage. (c80)

VISTA, 2309—2 large rooms, bath; $16; gas only. (c99)

## New 4-Rooms, Murphy, $35

1A Wabada; lovely flat, steam heat; KIENLEN & SONS, INC., MU. 2120.

BADA, 5209A—Single flat, 5 rooms, garage; fine repair; reduced rent.

JACOBS, 1023 N. Grand. JEf. 7418.

BADA, 5385A—3 extra nice, large modern rooms; hardwood floors, furnace; new; $37.50.

BADA, 5381A—3 lovely rooms, bath, furnace, hardwood floors; garage, $25.

BADA, 5965—5 rooms, modern, garage; newly decorated, $37.50.

BADA, 5971A—3 rooms, furnace, garage; reduced to $26. 6027W. (c99)

BADA, 5365A—3 nice rooms, bath; $30; newly decorated. FOrest 6391J

BERT FLORISSANT, 5554—Rent cut to $30; 5 rooms, bath; furnace, electric. JOHN H. ABBOTT, Realtor, 709 Chestnut.

BERT FLORISSANT, 4812A—Four rooms, screened porch, modern; rent $35.

BERT ROBINEAU, 5145—Single, 5 rooms, bath, decorated; rent reduced to $30.

BLANDLAND, 5723-25—New building, just completed; 5 rooms, strictly modern.

HAROLD C. SIMON & CO., 2407 N. BROADWAY.

BLOW, 5227A—4-room efficiency; adults; $36. EVergreen 1652. (c99)

## South

BOMAC, 2830A—6 rooms modern; front and screened porches; $40. KORTJOHN-SON REALTY CO., PRospect 2832. (c)

BOMAC, 2831A—7 large rooms, bath, garage; rent reasonable.

BOYD, RUST & SONS R. CO., MAIN 4551.

BOMAC, 3657—4 rooms, tile bath, furnace; electric.

BOND, 2941A—3 rooms, bath, electric, door bed; adults; $25.

BOND, 4554—3 rooms and hallroom; $20.

BOSAMA, 4756A—3 rooms, bath; $26, Bskop, LAclede 3040. (c62)

BOSAMA, 6021—Missouri, 3620A; three rooms, bath; garage, reasonable. (c99)

BOSAMA, 4752—3 rooms, bath; rent $30. open. Victor 2222. (c53x)

BOSAMA, 5043—4 large rooms, hardwood floors, good condition; furnace, $36 and $40.

BOSDA REALTY CO., 4006 Chouteau.

BOSKA, 4002 — 3 rooms, bath; newly painted; $28.

BOSKA, 5504—5 rooms, bath, furnace. $40.

BOSKERTA, 3459—4 light rooms; modern; gas; garage. Riverside 4947M.

BOSKERTA, 3419A—Five rooms and bath, nice; rent $35. (c99)

BOSTED, 2139—4 rooms, breakfast room, in heat; garage; A1 condition; beautiful location; rent reduced.

BOYD, GERLING R. CO., 722 Chestnut.

## FLATS FOR RENT—South

Flad av., 4 rooms ..... $40 00
Gravois av., 4 rooms ..... 40 00
Louisville, 4 rooms ..... 30 00
Louisville, 4 rooms ..... 35 00
Cleveland, 6 rooms ..... 35 00
S. Broadway, 5 rooms ..... 32 50
Flad av., 4 rooms ..... 32 50
S. Broadway, 4 rooms ..... 32 50
Victor st., 4 rooms ..... 31 00
Ingomar, 3 rooms ..... 30 00
Waldemar, 5 rooms ..... 30 00
39th st., 4 rooms ..... 30 00
Montana av., 4 rooms ..... 30 00
Chouteau av., 5 rooms ..... 30 00
Folsom, 5 rooms ..... 29 00
Meramec st., 4 rooms ..... 27 50
Gittenden, 4 rooms ..... 26 00
Nebraska av., 3 rooms ..... 25 00
Bentrietta, 3 rooms ..... 25 00
Papin st., 3 rooms ..... 25 00
Park, 5 rooms ..... 25 00
Meker av., 5 rooms ..... 25 00
St. Vincent, 3 rooms ..... 25 00
St. Vincent, 3 rooms ..... 23 00
Lynch, 4 rooms ..... 23 00
Mercer av., 3 rooms ..... 20 00
Park av., 3 rooms ..... 20 00
Hickory, 4 rooms ..... 20 00
Hippewa, 3 rooms ..... 18 00
Gittenden, 3 rooms ..... 17 50
Menard st., 3 rooms ..... 17 00
Missouri av., 3 rooms ..... 17 00
California, 4 rooms ..... 17 00
Compton, 4 rooms ..... 16 00
Hickory st., 3 rooms ..... 16 00
Second, 3 rooms ..... 15 00
Chouteau, 3 rooms ..... 14 00
Barton, 3 rooms ..... 13 50
Second, 3 rooms ..... 13 00
Flad, 3 rooms, elec. ... 12 00
Lami, 3 rooms, elec. ... 11 00
EMMERLING—SACKLER R. E. CO., 701 Chestnut st.

## SOUTH SIDE FLATS

Bates, 3 rooms, dressing room; reduced; $40.
Broadway, 4 rooms, newly decorated; $30.
Broadway, 3 rooms, bath, electric; $20.
Connecticut, 5 rooms, bath, furnace, decorated.
Connecticut, 5 rooms, bath, furnace.
Jefferson, 7 rooms, electric.
Lami, 4 rooms, tile bath, furnace; $40.
Lami, 3 rooms, bath, furnace.
Lami, 3 rooms electric, bath; $30.
Lami, 5 rooms, bath, furnace; $32.50.
Lami, 4 rooms, bath, furnace; $30.
Lami, four rooms, bath, furnace; $30.
Lynch, 3 rooms, bath, electric; reduced; $25; open.
Lynch, 5 rooms, bath, porcelain sink; $22.
Lynch, 3 rooms and bath, reduced; reasonable rent. (c99)
Lynch, 4 rooms, tile bath, modern; $30. Riverside 1465.
Lynch, 4 rooms and bath, furnace; low rent. (c99)
Lynch, 5 rooms, bath, laundry, garage; $32.50.
Lynch, 4 rooms, bath; newly decorated.
Lynch, 3 rooms, bath; hot-water heat; side yard; rent reduced to $30.
Lynch, 4 rooms, bath, modern; $35. (c)
Lynch, 4 rooms, bath, furnace; $28. (c)
Lynch, 3 rooms, electric, in basement, only $13. Apply 1135W. (c)
Lynch, 4 rooms, bath, hot-water heat; garage; rent $35.
Lynch, 4 rooms, bath, side yard; rent reduced to $30. (c)
Lynch, 3 rooms, bath, furnace; $25. (c)
Lynch, 4 rooms, bath, furnace; $28. (c)
Lynch, 4 rooms, bath, furnace; $28. (c)
Lynch, 4 rooms, bath, furnace; $28

# 2000 APARTMENTS, DWELLINGS, HOUSES, FLATS Wanted, For Rent and For Sale in These Columns Today.

## FLATS FOR RENT—South

TWELFTH, 3423A S.—3 rooms; newly decorated and painted; rent reduced.
UTAH PL., 3826—5 rooms, bath, garage; modern; hardwood floors, hot-water heat. (c692)
UTAH, 3925—4 rooms, bath, modern; rent reduced. Prospect 7176. (c692)
UTAH, 3502—4 rooms; modern; cheapest rent in city. CEntral 4632. (c)
UTAH, 3116A-3120—4 rooms, bath, porches, screens; $30. Laclede 5087. (c683)
UTAH, 3928A—4 rooms, bath, furnace; $35; with garage, $35. (c)
UTAH, 3452A—5 rooms, bath, furnace, garage; newly decorated; $40. (c)
UTAH, 3943A—5 rooms, sleeping porch, bath; hot-water heat; garage; modern, and newly decorated; $22.50. (c)
VANDEVENTER, 1616A S.—2 nice rooms and bath; $20. WM. HOLDOWAY, 722 Chestnut st.
VANDEVENTER, 1724 S.—4 rooms, modern; decorated; garage optional; adults. (c)
VANDEVENTER, 1702 S.—4 rooms; modern; newly decorated; $32.50. (c)
VARRELMAN, 4566A—3 rooms, bath; clean; $35; garage optional. (c)
VERMONT, 3125—3 rooms, bath and garage. (c)
VICTOR, 2111—3 rooms, toilet; rent $18.50; adults only; open Sunday. (c)
VICTOR, 2847—Upper 5 rooms, bath, furnace; good neighborhood; $35. (c)
VIRGINIA, 4634-34A-36-36A—3 rooms and bath; newly papered and painted; new shades; rent reduced. Vic. 0150W. (c)
VIRGINIA, 2340—4 rooms, tile bath, hardwood floors, steam heat; $40. APPLEGATE-KOHNER R. CO., Chestnut 8905.
**VIRGINIA, 6728—3 rooms, bath, furnace; garage; rent reduced. Hyde, 1455.** (e690)
VIRGINIA, 6315—3 rooms; furnace; bath. Floors; garage; adults.
VIRGINIA, 3719A—Modern 4 rooms and 2 small rooms, garage.
VIRGINIA, 4308—3 rooms, bath, electric. newly decorated.
VIRGINIA, 4545—3 rooms and bath. HY. HIEMENZ R. CO., CEntral 8452. almost new; $37. (c)
VIRGINIA, 3410—3 rooms; 5 efficiency; $37. (c)
VIRGINIA, 4037A—3 rooms, bath, modern; near 2 car lines, stores handy; $18. (c)
VISTA, 4400A—6 rooms, bath, $30; 3 rooms, bath, $20 at 4404.
**DROZDA REALTY CO., 4006 CHOUTEAU.**
VISTA, 3229—4 rooms, bath, furnace, hot water.
VISTA, 3229—4 rooms, bath, furnace, hot water, $30. (c)
VISTA, 3528—5 rooms, all conveniences; good condition; nice neighborhood. (c)
WILCOX, 4647—3 rooms, modern, garage, screened-in sleeping porch; reasonable. (c)
WILMINGTON, 4005-4003A—4 rooms, bath, furnace; **garage, $44.**
**SUESSEL REALTY CO., 3548 S. Grand.**
WILMINGTON, 3643A—Modern 5 rooms, garage. Riverside 2636W.
WILMINGTON, 702—4 rooms; newly decorated; ins-a-der bed, refrigeration; $44.
WILMINGTON, 3617—All conveniences; lower flat.
**WILMINGTON, 3652—4 rooms, furnace, garage; newly decorated. (c99)**
**WINNEBAGO, 3419—Newly decorated; 3 rooms, Murphy bed, tile bath; screened porch; rent reduced. PRospect 1165. (c)**
WINNEBAGO, 3211A—$25; 4 rooms, bath, key 3734 Utah. Laclede 9741. (c683)
WINNEBAGO, 3417—New 3 rooms, modern; hot-water heat. Hiland 6659. (c62)
WINNEBAGO, 2651—4 rooms, tile bath; modern; $37. Mulberry 5057. (c)
WISCONSIN, 3341-41A—3 rooms, electric laundry; decorated; $17-$19. LaClede 9219. (c)
WITHNELL, 2113—4 rooms; steam heat, tile bath; best condition; $30; one block from park.
**FINE FLAT—ONE MONTH FREE.**
3112 Wyoming; 4 rooms, modern; reduced to $30; garage, $4. GRand 1923W. (c)
WYOMING, 3022—3 large rooms and bath; $16.50; gas and electric; inside toilet. (c)
WYOMING, 2024A—5 rooms, furnace, bath, separate laundry, garage, $35; cheap if taken at once. 6400 S. Kingshighway. (c)
WYOMING, 3000A—5 rooms, bath, electric, $30. LUPPER-ACKER, Chestnut 8905.
WYOMING, 1321A—5 rooms, bath and electric; reasonable. (c)
WYOMING, 730—3 rooms, electric; one month's rent free; $15. (c)
WYOMING, 4200—4 large rooms, corner. (c)
WYOMING, 3109A—3 nice rooms; bath; large closet; garage; adults. (c)
WYOMING, 2649—4 large rooms, screened porch, furnace, $35.
WYOMING, 3912A—4 large, redecorated rooms, bath, furnace; garage, $38. (c)
WYOMING, 4135—Single, 4 rooms, tile garage, rent reasonable. LAc. 9544.
WYOMING, 3925A—4 large rooms, modern; reasonable; good condition. (c99)
WYOMING, 2746—3-room flat; electric, bath, furnace; reasonable.

**$40 Beautiful Flat, Modern**
Four large rooms, hardwood floors, tile bath; tenant may select decoration.
**WENZLICK MANAGEMENT, CH. 6900.**

**ONLY $23.00**
Three large rooms, bath, garage.
**WENZLICK MANAGEMENT, CH. 6900.**

### Southwest

**REAL RENT OPPORTUNITY**
Living room, bedroom, dinette and kitchenette; electric refrigerator, tile bath, hardwood floors, hot-water heat; garage; in first-class condition; ideal location. **Jos. F. Dickmann R. E. Co., 623 Chestnut.**
ARSENAL, 2036—First floor, 5 large rooms and sunroom; garage; hot-water heat, hardwood floors; $55. Hiland 6411. (c)
**4-ROOM BUNGALOW, $35.**
Nice condition; 6409 Marquette (south of Arsenal, east of Watson).
ARSENAL, 6709A—4 rooms, breakfast room; garage, $42.50. (c)
MARFRED INV. CO., PRos. 0103.
**ARSENAL, 5005—3 rooms, bath, $22.50. BLUMSTEIN, Main 1609.** (c)
ARSENAL, 6724A—4 rooms, garage; $38. (c)
ARSENAL, 4977—3-4 rooms, all conveniences; garage; reasonable.
BANCROFT, 5325—3 rooms, bath, modern; with garage; $40. (c)
BANCROFT, 5328—3 rooms, bath, first-floor. (c)
BANCROFT, 5210—5-room efficiency, hardwood floors; tile bath; reasonable.

**RENT REDUCED**
2201-05A-09A Bellevue; 4 rooms; strictly modern. Main 5308.
BELLEVUE, 2311—Four rooms, modern; sunny, southern exposure; concession; $35.(c662)
BLOW, 5418—3 rooms, modern, furnace and garage.
BONITA, 4918A—3 rooms; modern; cabinet sink; $35 open. 6400 S. Kingshighway. (c)
BOTANICAL, 4042—4 rooms, like new; steam heat; $35. BOTTORFF, Obr. 6545.
**495; CHIPPEWA—HALF BLOCK FROM KINGSHIGHWAY.**
**Five rooms and half room, Murphy bed, sleeping porch, garage, hot-water heat. WALTER F. SHEEHAN R. E. CO., 705 Chestnut. Chestnut 8941.** (c683)
CHIPPEWA, 4978A—4 rooms, glassed-in sleeping porch, hardwood floors, tile bath. etc.; open; $40. ANDERSON-STOCKE-BUERMANN.
CHIPPEWA, 5031A—Beautiful five-room flat; rent reduced. $45. FRanklin 7295.
CHIPPEWA, 3053—4 rooms; modern; tile bath; furnace; $35. PRospect 2170. (c8)
CHIPPEWA, 4908—4 rooms, glassed-in porch; furnace.
CHIPPEWA, 3071—4-room efficiency; garage; beautiful Northampton, Riv. 6436W
DALTON, 2818—4 large, sun rooms, hot-water heat; garage; inducement.
DEVONSHIRE, 4303B—Second floor; 4 fine modern flat, hardwood floors; strictly adults.
OREON E. & R. G. SCOTT, 800 Chestnut.
DEVONSHIRE, 4935—(Second west)—Living room, dining room, kitchenette, breakfast room, 2 bedrooms, LAc. 8345.
DEVONSHIRE, 5032A—6 rooms, bath, sleeping porch, garage; heat furnished. (c8)
DEVONSHIRE, 5556—First floor, 4 rooms; modern; garage. Riv. 8976W. (c)
DEVONSHIRE, 5711A—5 rooms, modern, garage, screened-in sleeping porch; reasonable. (c99)
**STUESSEL REALTY CO., 3548 S. Grand.**
ECOFF, 2007A—3 rooms, bath, rent reasonable.
FINKMAN, 4950—First floor west; 4 rooms, bath, sun parlor, electric refrigerator, gas stove and heater, hot-water heat; hood awnings; brick garage; owner on premises.
FLAT—Modern; new; 4 rooms; Southampton car and bus 1 block; Hudson 6550.
FOREST, 2128—3 unfurnished rooms; modern. Hiland 5850.
**GOETHE, 5146—New 5 rooms, hot-water heat; beautiful. PRospect 7870.**

**3705 HEREFORD**
Four-room flat; steam heat.
**V. A. CHINBERG, Main 4593.**

### FLATS FOR RENT

### Southwest

HAMPTON, 2728A—Modern 4 rooms, $25; owner first floor. (c)
**4-ROOM EFFICIENCY, $32.50.**
3710 Hereford; painted walls, hardwood floors, tile bath; nice, clean neighborhood.
**WENZLICK MANAGEMENT, CH. 6900.**
HOLLY HILLS, 5854A—Modern bungalow-floor bed; hot-water heat; garage. (c)
TASKA, 5336A—5-room bungalow flat; garage. LaClede 0585. (c8)
TASKA, 5339A—Modern, 5 rooms, Murphy bed, screened porch, garage; $45. **KANNEL & CO., 4 rooms, bath, Murphy bed; newly decorated; rent $35.**
**C. R. MILTENBERGER, 3900 Chestnut.**
KINGSHIGHWAY, 5315A S.—3 large rooms, tile bath, furnace; rent $32.50. (c99)
KINGSHIGHWAY, 4240A—8—4 rooms, heat, janitor service; $30. **RIVERSIDE 4762.**
**KINGSHIGHWAY, 3709A S.—4 nice rooms, modern; ideal location.** (c)
KINGSHIGHWAY, 2629A S.—3 rooms, cozy flats; porches; nice summer home. (c)
LANSDOWNE, 4259-59A—Southampton; 3 and 4 rooms; modern; rent $35. Riverside 5027. (c)
LAWN, 4239—5-room efficiency, modern; cedar-lined closet; in-a-der bed; garage; adults. Riverside 7473W. (c99)
**LINDENWOOD, 5059—First floor; modern; 5 rooms; tile bath; two porches; hot water furnace. Riverside 7985.**
LINDENWOOD, 5036—4-room efficiency; reduced rent; screened porch. CEntral 6534; agent on premises, 2-5 Sunday.
LINDENWOOD, 4923—Lower; modern efficiency; garage; reduced $45. vacant May 1. LACLEDE 7860.
LISETTE, 5451—4 large rooms, new flat, living room across front; close to Kingshighway; Lady of Sorrow parish. **(Central 6818.**
LISETTE, 5441A—4 rooms, bath. Murphy bed; hardwood floors; garage. LaClede 3040 or Riverside 9100J. (c99)
LISETTE, 5313A—5 rooms, bath, modern; garage, $30. Victor 4858.
LISETTE, 5447—3 rooms, modern; rent reasonable. LaClede 9544.
LOUGHBOROUGH, 4948—Modern; 3 rooms, sunroom; hardwood floors, bath.
LOUGHBOROUGH, 5236—Modern 4 rooms, Murphy bed; neatly decorated. (99)

**1506 McCAUSLAND**
Four-room flat, newly decorated; special concession to desirable tenant. See BIALICK, 1121 Arcade Bldg. MAin 3542. (c99)
**McCAUSLAND, 3623A—3 rooms, vitrolite bath, hardwood floors, heat furnished; garage; $40. LAclede 6648.**
MAGNOLIA, 4988A—5 rooms, sun porch, garage, side drive; low rent. (c)
MAGNOLIA, 4935—5-room efficiency; like new garage; $45; open.
MAGNOLIA, 4960—5 bright rooms, bath; garage. LaClede 3072. (c76)
MARDEL, 4972—5 rooms, large screen porch, hardwood floors; garage; $45. **W. H. OTTENAD REALTY CO.,** 808 Chestnut. Main 1277.
MARDEL, 4960—Northampton; 5 rooms, steam heater, garage. Gland 2321J. (c)
MARDEL, 4928—4 rooms, brick garage; $40. **HOLLY HILLS, Riverside 7117.** (c)
MARDEL, 4973A—4 rooms, sunroom, reasonable, PR. 5453. (c)
MARDEL, 4917—2 rooms, glass and screened porch. (c99)
**BEAUTIFUL FLAT.**
**6738 Marquette; 5 dandy rooms, sanitary bath, strictly modern throughout; sleeping porch; garage; ideal location; rent reasonable.**
**HAUER-LUSTKANDL, Hiland 4078.** (c)
MARQUETTE, 6004—5 rooms, bath, garage; first-class condition. STer. 0231. (c)
MILENTZ, 5540A—5 rooms, modern, with garage. Call Hudson 1879J. (c)
MURDOCK, 5043—Phone Riverside 8095J.
MURDOCK, 5016—4 rooms and sunroom. (c683)
NOTTINGHAM, 5043—6-room efficiency; modern, garage. $50. Riverside 6696J.
NOTTINGHAM, 4815—5 lovely rooms and sunroom; garage. (c)
NOTTINGHAM, 5011—Lower 5 rooms, sun room and garage.
NEOSHO, 5244—3 clean rooms, bath, furnace, shades, separate entrances. (c)
ODELL, 4936A—Modern, bath, furnace, garage; $35. GRand 4467W. (c)
ODELL, 4423—3 rooms, bath, hot-water heat; $35. Riverside 313 Title Guaranty.
PARKER, 4956—Modern, screened porch, garage; modern; new, sunny; $40.
**FRED PFEIFFER, 3261 S. GRAND. LAC. 3841.** (c1)
PARKER, 4805-07—3 rooms, bath, garage; rent $38 down, $37 up. (c)
PERNOD, 4908A—4 rooms, steam heat, modern. Riverside 6557.
PERNOD, 4906—5-room efficiency; modern; rent reduced. Riverside 2094. (c99)
PARKER, 4975—New 5 rooms, block from school. Riv. 2206W. (c)
**QUINCY, 4965—Living rooms with 2 beds; dinette, kitchenette, bedroom. GR. 5247.**
QUINCY, 5403A—4 rooms, sunroom; electric refrigeration; very reasonable. (c)
**KEBER PL., 3553A—Modern five rooms, sunroom; newly decorated; heat furnished.**
ROSA, 5450A—4 rooms, modern; garage. Keys at 5427 Bates. Riverside 4216.(c8)
SOUTHWEST, 6818—3 rooms, water, electric; $18.50. Zink, 313 Title Guar.
SOUTHWEST, 3110—4 upper, gas, electric, bath; Laclede 0449. (c)

**3523 SUTHERLAND.**
5 rooms; bath; garage; excellent condition; beautiful location; rent reduced; $60. (c99)
SUTHERLAND, 5347A—Modern 5-room bungalow flat; screened porch; garage.
THOLOZAN, 5025 — Upper flat, 5 rooms, hardwood floors; garage. FOrest 7694J. (c99)
**THOLOZAN, 3006—First floor; 5 rooms, new; garage. GRand 5242.** (c683)
THOLOZAN, 3015—Lower flat; 5 rooms; hardwood floors; garage; adults.

**4 ROOMS AND GARAGE, $40**
**4950 Walsh; modern; Southampton.**
WALSH, 4944—4 rooms, garage; modern; cheapest rent in this good neighborhood; $40. Riverside 4160W.
WALSH, 4959A—New; 6 lovely rooms, up to the minute. Riverside 2046W.(c683)

### West

ACADEMY, 821A—6 lovely rooms, with garage, $40; convenient location. (c)
ALAMO, 5444—4 rooms, sunroom; steam heat; decorated; reasonable. PArkview 0197W
AMHERST, 1243A—5 rooms, sunroom, sleeping porch, refrigeration, garage, decorated; very reasonable. (c)
ARCO, 4550A—5 rooms, bath, furnace; all and garage.
**JOHN H. ABBOTT, Realtor, 709 Chestnut.**
**ARCO, 4426A-36A—3 large, clean rooms, bas: $22.50; low rents; keys on premises.** (c662)
ARCO, 4526—5 rooms, steam heat, hardwood floors; equipped with Elme-o-matic.
ARLINGTON, 1473A—5 rooms, furnace, bath, electric. B. A. THOMPSON REAL. 5872 Delmar.
ARLINGTON, 1436—3 nice, light rooms, modern; hardwood floors, garage. (c)

**1212 AUBERT**
Second floor; 3 rooms, bath, toilet, electric; rent $25.
**GIRARDIN BROS. R. E. CO., 813 Chestnut.**
AUBERT, 1115—6 nice, light rooms and bath; in fine condition; furnace.
FRANCIS-PERRY-RUTH, 110 N. 7th.
AUBERT, 1147A—5 rooms, tile bath, hardwood floors, hot-water heat; new building.
**AUBERT, 1247—3 rooms, bath, $25 per month.**
**FRANK W. SCHRAMM CO. MAin 1823.**
AUBERT, 1349A—5 rooms, modern; $30. **JOS. KOHNER R. CO., 514 Chestnut.**
AUBERT, 1321A—6 rooms, bath, furnace; good order; $32.50.
AUBERT, 1330-41A—5 rooms, newly decorated; rent reasonable. (c)
AUDUBON, 4565—4 rooms, Murphy bed, tile bath, furnace. $40.
JOHN S. BLAKE & BRO., 815 Chestnut.
BARTMER, 6721—5 rooms, modern; very close-in; hot-water heat, garage. Cabany 3089J. (c)
**BARTMER, 6043A—3 rooms, bath, furnace, hardwood floors; $32.50. Chestnut 7407. 925 Chestnut.**
BARTMER, 5926A—6 beautiful rooms, remod-o $40; open. (c99)
BARTMER, 6032—Lower 5 rooms, tile bath; hardwood floors; rent open. (c)
BAYARD, 1336A—3 rooms, modern; $25. **JOS. L. KOHNER R. CO., 514 Chestnut.**
BAYARD, 1144A—3 rooms, hardwood floors, heat furnished; $35. FR. 8414.
BAYARD, 791A—4 large rooms, modern; reasonable; garage optional.
BAYARD, 1133—4 large rooms, tile bath; convenient location; very reasonable. Cab.
BEACH, 935—7 rooms, hardwood floors, newly decorated; very reasonable. Cab. any time.
BELT, 1467—3 rooms, good condition. $20. CHestnut 7849. good condition.
BERTHOLD, 4998A—Modern three rooms, newly decorated; very reasonable. (c)

### FLATS FOR RENT—West

BLACKSTONE, 1585—Lower 5 rooms; modern; low rent; open. Victor 1496W. (c62)
BLACKSTONE, 1470—4 rooms, strictly modern; reduced to $30. (c)
BLENDON, 2946—3 rooms, bath. Murphy bed, garage, Hiland 3357. (c92)
BOYLE, 1110 S.—3 rooms, bath, electric; newly decorated; $25. (c)
**BURD, 1468—Modern 8 rooms and screened porch; $38. Chestnut 7125.**
BURD, 1488—3 large rooms, large closets, furnace; reduced rent. Parkview 3228W

**6-ROOM FLAT**
**EXCLUSIVE CABANNE DISTRICT**
5387 Cabanne; corner Clara; ½ block Hodiamont car; heat, electric refrigeration furnished; $62.
**SOUTHAMPTON CO.,**
4211 S. Kingshighway. Riverside 5200.
CABANNE, 5218—Large 7-room flat; beautiful location; now being put in A1 condition; $45. GRACE, 100 N. 8th.
CABANNE, 5210—Lower 5 rooms, tile bath; reasonable; garage; open.
CABANNE, 5028—6 rooms, bath; $40. STEINLAGE, 722 Chestnut. CHes. 8744.
**CATALPA, 923—(Hodiamont car passes); 4 nice rooms; all off of hall; furnace; rent only $35. MAin 2851.**
CATES, 5098A—6 rooms, heat furnished; $45.
**POMEROY-BERG R. E. CO., EV. 7967.**
CATES, 5190A-92A—6-6 rooms, modern; reduced; $35. Owner, 4466 Marcus. (c99)
CHAMBERLIN, 6617A—3 rooms, modern, with garage; $35. (c)
CHOUTEAU, 4515—Four rooms; Murphy bed; strictly modern.
**PASADENA REALTY CO.,**
**Evergreen 1123. 7301 Natural Bridge.** (c80)
CHOUTEAU, 4464—3 rooms, bath, furnace; garage; $35; newly decorated throughout. JOHN S. BLAKE & BRO., 815 Chestnut.
CLARA, 1494A—5 rooms, modern; $35. Forest 2623.
CLARA, 3634—3 nice rooms; newly decorated; $18. HUDSON 0828R.
CLAYTON RD., 641—Four rooms, breakfast room, hardwood floors, janitor service, steam heat. CHestnut 7310.
**JOHN H. ABBOTT, Realtor, 709 Chestnut.**

**4 LARGE ROOMS, $25.**
**Glick, Realtors, 822 Chestnut.**
CLAYTON, 6534—4 rooms, modern; rent reduced.
**CLAYTON, 3908A—3 rooms, electric, $18**
**FRANK W. SCHRAMM CO. MAin 1823.**
CLAYTON, 4533A—6 rooms, bath, furnace, $35; garages. Riverside 0533W. (c99)
CLAYTONIA TER., 1113—FOUR ROOMS. DESIRABLE TENANT, $30 MONTH. LEON C. MAGULUS. MAin 4498.
CLAYTONIA, 1015—3 rooms, modern; reasonable; open; garage. R. L. BAKEWELL, Chestnut 5555.
**COLUMBIA, 4152—nice rooms, modern; new flats; low rents. CEntral 6818.**
COMPTON, 2030—4 rooms, bath, furnace, garage. (c683)
COZZENS, 4229W—3 rooms and bath, $17. Call 4562 Easton.
CREST, 6720—5 rooms, hot-water heat, electric refrigeration; instantaneous heater, brick garage; $45. CAbany 3208J.
CREST, 6714—5 rooms, modern, screened porch. LaClede 5131. (c)
DELMAR, 4041—5 or 6 room flat, newly decorated; $45. (c)
**ROYAL BLDG. & RLTY. CO.,**
4539 Delmar. Forest 4211.(c)
DELMAR, 4270—3-room flat, studio living room; electric refrigeration. 301 burner. V. A. CHINBERG, Main 4593.
DELMAR, 4722—2 rooms, bath, $25.
**GRACE, 100 N. 8th. (c)**
DERBY, 6338—3 rooms, bath, electric; $17. FRANCIS-PERRY-RUTH, 110 N. 7th.
EASTON, 4400A—3 large rooms and bath; newly decorated and painted throughout; rent reduced $30. per month. B. M. BLANK & CO., 705 Chestnut.

**Lovely 5-Room Flat—$25**
**5715A Easton. Agent, MUlberry 3270.**
EASTON, 4858—Large rooms, bath, gas, electric; heat furnished; garage; adults only. (c)
EASTON, 4433A—4 rooms, bath, hot-water; decorated; garage; $22.50. CA. 6566. (c)
EASTON, 4442A—4 rooms, bath, hot-water; decorated; garage; $22.50. CA. 6566. (c)
EASTON, 3102A—4 large rooms, furnace, air condition; $30; open.
EASTON, 4220—W.—4 rooms, bath, toilet, electric, furnace; ... $25.
EASTON, 3967—3 rooms, bath, electric, $18. EDMUND N. ARTUS, 4060 Page
EASTON, 3869A—3 rooms; good order; $20.
EASTON, 4432A—4 rooms, bath, $35.
EASTON-TAYLOR TRUST CO. DE. 0775.
EASTON, 4230W.—3 rooms, bath, $25. Call 4562 Easton.
ENRIGHT, 5175A—3 rooms, bath and garage; hardwood floors; new plumbing; decorating just completed; rent reduced. CEntral 8264.
ENRIGHT, 5054A—6 light rooms, bath, furnace; new fixtures and shades. $40. HY. HIEMENZ R. CO., CEntral 8452.
ENRIGHT, 5203A—5 rooms, bath, electric; near schools, churches.
ENRIGHT, 5573—8 rooms, remodeled; nice for roomers; cheap.
ENRIGHT, 5704A—3 rooms, modern; well decorated; concession; garage.
ETZEL, 3908A—3 rooms, bath, electric, furnace, garage. Entire flat newly decorated, painted, floors renewed; $35. **JOHN H. ABBOTT, Realtor, 709 Chestnut.**
ETZEL, 6769—5-room efficiency; convenient to Pershing School; garage; $40.
**UNIVERSITY CITY BANK & TRUST CO.**
ETZEL, 5868A—6 desirable rooms; reduced to good tenant; garage. CAbany 3131R.
ETZEL, 5915—4 rooms, sun parlor; modern; rent reduced. Evergreen 9203. (c692)
ETZEL, 5714A—6 rooms, garage; convenient to cars and school.
ETZEL, 6004—3 rooms, bath, furnace, reduced $35. Murphy; tile bath, hardwood floors.
ETZEL, 5935—5 light rooms, hot-water heat, hardwood floors.
ETZEL, 5910—Upper flat, 6 large light rooms, hardwood floors, tile bath, garage.
ETZEL, 5752—2d floor, 6 rooms, bath, steam heat, $45.
ETZEL, 3900—Inspect this beautiful 5-room flat; reasonable; open.
EUCLID, 1232-34 N.—4 rooms, bath, furnace, large back yard, $30.
EUCLID, 741 N.—5 rooms, excellent condition; convenient location, garage, (c)
EVANS, 4329A—4 rooms, bath, with pull in first-class condition with pull $27.50. FOrest 3015W. (c)
EVANS, 4024A—3 rooms, furnace, new shades, screens; newly papered and painted; $35. Jefferson 6038.
**EVANS, 4634—3 rooms, bath, furnace, screens; best condition; $28. Olfax 7295**
EVANS, 4471—Very attractive flat, 4 rooms, beautiful yard, reduced.
EVANS, 3742—First floor, 3 rooms, laundry, bath, garage and water.
EVANS, 4592A—Modern 5 rooms, garage; concession reasonable. MUlberry 5543.
EVANS, 3745—4 rooms, bath; yard; good condition; $25. Hi. 2881W. (c99)
EVANS, 4410—3 rooms, kitchenette, steam heat, modern; $20. (c62)
EVANS, 4467A—Modern flat; month's rent free. FOrest 0116W (c99)
EVANS, 4043—5-room efficiency; modern; $36. (c)
EVANS, 4123—3 rooms, bath, heat furnished, FRanklin 2092. (c99)
EVANS, 4006A-4008A—6 rooms, steam heat and bath; $30.
EVANS, 3966—3 rooms; bath; $25; clean. (c)
FINNEY, 3650A—6-room flat; all conveniences; GRACE, 100 N. 8th st. (c)
FLAT—Most beautiful flat in county; overlooking Hampton Park and Moorlands; new; 6 rooms; all burner; electric refrigeration if wanted; corner Brookline and Ralph terrace.
FLAT—5 rooms; good condition; modern; furnace. CAbany 0704J. (c)
FLAT—6 rooms; all conveniences; garage; $45. FOrest 4209J. (c)
FOREST PARK, 4375—Four rooms, breakfast room, sunroom, automatic water heater, Murphy bed, steam heat, outside janitor service; $45. (c)
**JOHN H. ABBOTT, Realtor, 709 Chestnut.**
FOREST PARK, 4506—4 rooms, breakfast room, steam heat, outside janitor service; newly decorated and painted; $45. (c)
**JOHN H. ABBOTT, Realtor, 709 Chestnut.**
FOREST PARK, 4520—4 rooms, breakfast room, steam heat; outside janitor service; Murphy bed; $45. (c)
**JOHN H. ABBOTT, Realtor, 709 Chestnut.**
FOREST PARK, 4320—6 rooms, bath, furnace, garage. Owner on premises; rent cheap.
FOREST PARK, 4438A—7 rooms, all conveniences; rent reduced. CAbany 5586J. (c62)
FORSYTHE, 7338—New 3-room, sunroom, tile bath and kitchen; two bedrooms. Lady of Lourdes parish. (c)
GIBSON, 4223—3 rooms, $25.50.
GIBSON, 4436-61A—3 rooms, sleeping porch; tile roof; side drive. New, 2493J. (c62)
GIBSON, 4360A—8 large rooms; rent reduced to $45. CHestnut 1239.
GIBSON, 4360—8 large rooms; rent reduced to $45. CHestnut 1239.
GIBSON, 4436-61A—3 rooms, sleeping porch, bath, garage, $30. (c)
GIBSON, 4360A—8 large rooms; rent reduced to $45. CHestnut 1239.
GOODFELLOW, 1456—5 rooms, bath, furnace, range; $30. Parkview 2386J.
GOODFELLOW, 1583—6 rooms, modern; half block bus, service car. (c99)
GRANVILLE, 1406A—4 rooms, bath. Murphy bed, garage, Hiland 3357. (c92)
GRATIOT, 4203—3 large rooms $18.
**DROZDA REALTY CO., 4006 CHOUTEAU.**
HAMPTON, 1240A—4 rooms, bath, hot-water heat; newly decorated; 2 blocks from Forest Park; rent $40. Call Hiland 6411. (c)
**DALY & McCABE R. E. CO., 801 Chestnut**
**HAMILTON TERRACE, 5967A**
4-room efficiency; hardwood floors, tile bath, sun porch; modern; $32.50. FOrest 6007. (c)
**HAMILTON, 1046—3 and 5 room flats; furnace, electric; in good repair; $28 to $35. open.**
**A. G. BLANKE R. E. CO., 711 Chestnut.**
HAMILTON, 1329—4 rooms, large hall, near public and parochial schools; open. CAll Colfax 0186W
HAMILTON, 4543—3 beautiful rooms, hardwood floors, tile bath; ideal for professional. Parkview 0756.
HAMILTON TER., 5943—New, 4 rooms, 2 4 nice rooms; all off of hall; furnace; rent only $35. MAin 2851.
HAMILTON, 1465A—3 rooms, garage; $50 to responsible people.
HAWK, 6041—3 rooms, tile bath, hardwood floors. $25.
**M. A. RUST & SONS R. CO., MAin 4551.**

**4 ROOMS, MODERN, $30.00**
1270-82 Hodiamont av.; bath, electric, furnace.
**5 ROOMS, BATH AND FURNACE, $32.50**
Newly painted and papered; 1216A Hodiamont av.
**DICKMANN R. CO., 623 Chestnut.**
HODIAMONT, 1213—3 rooms, bath, gas, electric, rent $22.
SINGER-KLEIN R. CO., CHestnut 5663.
HODIAMONT, 1278—3 rooms, first floor, sleeping porch, reduced to $22.50. B. A. THOMPSON R. CO. 5872 Delmar.
HODIAMONT, 1178—Modern 4 rooms and bath; rent reduced.
HORTON PL., 5023A—6 modern rooms; hardwood floors; hot-water heat, $45. (c)
HORTON PL., 6011A—3 rooms, bath, electric; reduced to open. CHestnut 8651.
HUNT, 4348—3 rooms; first or second floor; electric; open; $16.
HUNT, 2153—3 rooms; first or second floor; electric; open; $20.
GARfield 3660. 509 Wainwright Bldg.

**WILL MAKE LIKE NEW FOR GOOD TENANT**
6220 Julian; 5 large rooms, heat, garage, attractive rental.
**LICK-WAGNER CO., CH. 6900.**
JULIAN, 6236—5 modern rooms, sunroom, Murphy bed, tile bath, hardwood floors; rent $37.50. MUL 1397. STer. 2485.(c80)
JULIAN, 5711—Lower, rooms, bath, modern. ST. LOUIS UNION TRUST CO.

**RENT REDUCED TO $18.**
4712-16 Kensington pl.; 3 large rooms; with paper; janitor service; cut direct.
**R. H. STOLTMAN R. E. CO.,**
**4003 CHOUTEAU. NEW. 1091.**
KENSINGTON, 4538A—5 rooms; newly decorated; ideal location; reasonable. FOrest 0962J.
KENSINGTON, 4720—5 modern rooms, rear construction; only $30. (c)
KENSINGTON, 5037—6 rooms, hardwood floors, steam heat; bargain. JEfferson 5210.
KENSINGTON, 4736—5 rooms, modern; hot water; furnace, garage; reasonable.
KENSINGTON PL., 4705A—7 rooms, heat furnished; $40. FOrest 3716W.
KENSINGTON, 3503A—Six rooms, newly decorated; all conveniences; only $32.
KENSINGTON, 5226—6 rooms, heat and refrigeration furnished; bargain.
KINGSHIGHWAY, 1208 N.—7 large light modern sink and bath; tile fixtures; garage; only $45. CHestnut 1238.
KINGSHIGHWAY, 1158 S.—3 rooms and bath; $28. (c)
**LACLEDE, 3800A—7 rooms, bath; newly decorated and painted; $40.**
**MASON, 2407. 925 Chestnut.**
LACLEDE, 3865—Six rooms, bath, newly decorated; reasonable. (c)
LACLEDE, 4454A—5 rooms, bath, screens, all new decorations; $45.
LAUBEL, 4036—Modern, up-to-date, six rooms; reasonable. CAbany 6357. (c99)
LAUREL, 1424—5 rooms; modern; steam heat; low; $40.
LELAND, 5—Modern, 5 rooms, hardwood floors. Murphy bed, range, breakfast set. Open.
LOUISVILLE, 1116—5 rooms, hardwood floor; bath, electric, furnace; only $25. (c)
LOUISVILLE, 1123—Modern; 5 rooms; newly decorated; $42.50. Riv. 3004W.
LOUISVILLE, 1108—Modern 4 rooms; sleeping porch; garage. $40. (c67)
LOUISVILLE, 1104—5 rooms, bath, modern; newly decorated; $35. (c99)
MADISON, 4562A—5 rooms, bath, $25. DIESTELHORST CO., PARKVIEW 0200.
McMILLAN, 4558—Four rooms, bath; very convenient and reasonable.
McPHERSON, 4020A—7 rooms and bath; electric fixtures; newly papered and painted; OREON E. & R. G. SCOTT, 800 Chestnut.
McPHERSON, 4392A—6 rooms, bath, furnace; Cathedral parish; $50.
STEINLAGE, 722 Chestnut. CHes. 8744.

**6 ROOMS AND GARAGE, $37.50**
Hot-water heat; 5742A McPherson av.
**JOS. L. KOHNER R. CO., 623 Chestnut.**
McPHERSON, 4240—Large upper flat; good condition; hardwood floors; reasonable.
McPHERSON, 4476—Upper and lower; 7 rooms and bath; rent $45. (c)
McPHERSON, 5776A—6 rooms; hot-water heat; garage; reasonable rent.
McPHERSON, 5764A—6 modern rooms; newly decorated throughout; hot-water heat; janitor service. FOrest 4069W.
MANCHESTER, 4048A—3 rooms, bath, furnished, newly painted and decorated throughout; at lower flat. Key at grocery next door. Inspection; rent $22.50. See agent or phone bath. LaClede 9917.
MANCHESTER, 4108A—3 rooms, bath, furnace, reduced $35. **PASADENA REALTY CO., 7301 Natural Bridge.**
MANCHESTER, 4307A—Five rooms, steam heat, $37.50. EVergreen 0602.
MANCHESTER, 4529A—3 rooms, bath, furnace; rent reduced to $35. **DROZDA REALTY CO., 4006 CHOUTEAU.**
MAPLE, 5381—5 rooms, modern; steam heat; reduced.
**FEINBERG, 2914 N. UNION. EV. 8762.**
MAPLE, 5745A—Five rooms, bath, electric, furnace; rent reduced to $35.
**MORRIS AACH R. CO., INC., 826 Chestnut**
MAPLE, 5748A—Five rooms, bath, electric, furnace; rent reduced to $35.
**MORRIS AACH R. CO., INC., 826 Chestnut**
**water heat; $47.50.**
MAPLE, 5366—5 rooms; hardwood floors; newly decorated throughout; hot-water heat and janitor service. FOrest 4069W.
MAPLE, 4917—5 rooms, modern; newly decorated; garage; $35.
MAPLE, 5739—6 rooms, and bath; single; rent $40. (c)
**MARYLAND, 4360—3 large rooms, furnace, good condition; garage; $38.**
MARYLAND, 5380—7 rooms, sleeping porch, oil burner, $70. JEff. 3087. (c99)
MARYVILLE, 943—4 rooms, modern. Call **SAVINGS TRUST CO., Forest 8240.** (c)
**REAL HOME REDUCED, $55.**
5520A Millett; exceptional 5-room single; tile roof; side drive. New, 2493J. (c62)
MINERVA, 5515A—5 rooms, hot-water heat. Main 0680. (c)
MONTCLAIR, 1393—3 nice rooms; first floor; bath, electric, furnace; only $25.
JOHN DOCKERY & SON, 1002 Chestnut.
MONTCLAIR, 1427—3 rooms, newly decorated; rent reduced. (c)
MOORLANDS DRIVE, 1160—In the new residence district, west of Big Bend and south of Clayton road; 5 nice rooms with sun porch; $45.
MATHEWS REAL ESTATE CO.
Second floor, 615 Chestnut.
MOORLAND DRIVE, 1260A—6 rooms and sunroom; brick garage; $65; open.
NEWBERRY TER., 4711A—5 rooms, bath; everything modern; reasonable.
NEWSTEAD, 1807 S.—Upper and lower 4 rooms; sunroom, vitrolite kitchen, bath; priced.

## RESIDENCES FOR RENT

### Southwest

HOFFMAN, 6424—For rent or lease, 7-room bungalow with garage; rent $42.50. 4-room brick bungalow, 6462 Hoffman, with 2-car garage, $50; 6[illegible] today.

HOLLY HILLS, 5741 (Formerly Kansas)—8 rooms, vitrolite bath and kitchen; $65.

**HOLLY HILLS, RIVERSIDE 7117.** (c[illegible])

HOUSES—5, $18 to $45. Hiland 2849.

LANSDOWNE, 5717—Modern 5-room bungalow and garage; $40 month.

LOUGHBOROUGH, 5243—3 rooms, bath, electric, gas; garage; $30; in country.

MILENTZ, 5072—Bungalow for lease; furnished or unfurnished; 5 beautiful rooms; must be responsible party. Riverside 4958.

QUEENS, 2716 (at 8820) Southwest—5 rooms; $16.50. Zink, 313 Title Guaranty Bldg.

SOUTHWEST, 6818—3 rooms; water; electric; $18.50. ZINK, 313 Title Guaranty Bldg.

SULPHUR, 2853 (6000 Arsenal)—4-room brick bungalow, Chestnut 4544.

SUTHERLAND, 5303—Lovely home, 4 room and lnador bed in dining room; preferably adults; bungalow; hot-water heat, including garage, $50; open today. Riverside 5201.

WEST, 5324—Suitable for two families; only $40.

### West

AUBERT, 1402—9 rooms, bath, good condition; double garage; open. WATKINS, 722 Chestnut. GAr. 7[illegible]

AUBERT, 7220 10-room residence with sun-parlor; furniture; open all day Sunday.

BEACH, 949—9 rooms and garage; rent $60.

**THE SAVINGS TRUST CO., FOrest 8[illegible]**

BELT, 1426—House, 5 rooms, sleeping porch and sun parlor; two garages; newly decorated.

BLAND DRIVE, 7423—4, block south of Forest Park; extremely modern 4 rooms, desirable neighborhood.

**FAR KSAVINGS TRUST CO.,**
Clayton road and De Mun. Hiland 3390

CABANNE, 5102—9 rooms, furnace; rent $42. FARRIS-BENAGH.

CATES, 5140—11 rooms, 2 baths, furnace, 2-car garage.

CHAMBERLAIN, 5724—Beautifully furnished home; 9 rooms, sleeping porch, car garage; for summer months; reasonable rent. CAbany 2046.

CHAMBERLAIN, 5531—12 rooms, 2 baths, garage, all furnished, if desired. FOrest Alewel, Jefferson 2484.

CHAMBERLAIN, 6705—Attractive 6-room residence; large yard; garage; rent reasonable.

CHATHAM, 6330—5-room cottage, blocks north Warner Electric; garage.

CIRCLE DRIVE, 6[illegible] (Riverside Gardens)—Bungalow; 5 rooms and bath with garage; modern; $40.

COCKRILL, 1225—6 rooms, bath; 1 or 2 families; $25. FOrest 2623.

COOK, 3666—5 rooms; ideal for roomers; $42. FARRIS-BENAGH.

DEER, 1427—Beautiful 5-room detached cottage; excellent condition; bath, cement basement; garage; large yard. $37.50. **HY. ANDREAS R. E. CO., 717½ Chestnut.**

DELAWARE, 1287—Just south Page; 5 rooms and sunroom, open; bath; garage; price $40.

B. A. THOMPSON, PA. 0141.

**6 ROOMS, FURNACE, $50**
**4461A Delmar bl.; open.**
**J. W. GIBSON R. CO., 314 Wainwright Bldg.**

DELMAR, 4023—10 ROOMS, MODERN; DECORATED. KEY 3rd FLOOR.
4033 DELMAR.
JOST REALTY CO., INC.,
CHEst. 5575, 113 N. 10TH ST.

DELMAR, 3825—4 rooms and bath, electric; furnace; rent only $65; key on door.

DELMAR, 4031—15 rooms, steam heat.

DELMAR, 4125—11 rooms; furnace.
A. T. JOHNSON R. CO., Title Guar. Bldg.

DELMAR, 4345—Modern 11 rooms, 2 baths; business location; clean, ready for occupancy. FOrest 9326R.

DELMAR, 4476A—4 rooms, bath; $[illegible] week. EVergreen 3672.

DELMAR, 3929—Ideal for renting room; 8 rooms, bath; furnace; $45.

EASTON, 4013—7 rooms, gas, electric; large yard; $20. FOrest 9326R.

**ELWARD, 5716—New 4-room brick, 4[illegible] modern; $30. Shopen 9830.**

ENRIGHT, 5125—11-room home; large yard; 2-car garage.

EVANS, 4352—9 rooms, bath, furnace; trucks; together or separately; large lot. DEmar 0087.

EVANS, 3703—6-room, bath, electric; $[illegible] JOST, 722 Chestnut.

EVANS, 4225—9 rooms, furnace, garage; trees; bath; $55.

EVANS, 4229—9 rooms, furnace, garage; electric, bath; $65.

FAIRMOUNT, 1033 — Pretty 5-room modern brick bungalow; sleeping porch, garage; just south Forest Park; restricted district; Market street car; reasonable.

**GOODFELLOW, 1223—9 rooms, bath, furnace, hardwood floors first floor; electric fixtures, enameled iron sink; newly painted and papered; A1 home; south of Labadie.**

GOODFELLOW 1470—8-room residence; will repaint and redecorate; rent reduced. Open Sunday.

**GRANVILLE, 1413—9-room house; hot gas, electric; $60.**

KINGSBURY, 7024—Modern 9-room residence; 4 bedrooms. CAb. 7442.

KUHS PL., 1013—7 rooms and sun room; newly decorated; rent $100 a month. A. JAY KUHS.

LACLEDE, 4312—Newly renovated; ready for immediate occupancy; 12 rooms, bath; two car garages; $75.

LACLEDE, 4392—7-room house, newly decorated and painted; convenient to stores and car lines.

LARNED, 5[illegible]—9 rooms, modern; water; garage. $30 per month. BANKERS' REALTY CO., CAbany 4[illegible]

LAUREL, 953—Four-room cottage; lot; garage; newly decorated.

LEXINGTON, 7052—Beautiful, strictly modern 5-room matt brick bungalow; tile bath; hardwood floors; completely redecorated throughout; ready to live in; worth $8000; will be sold for less than $6000 on month-ly terms; open Sunday.

LINDELL, 3938—Modern 10 rooms; excellent condition; convenient location; open 2-4.

### 7-Room Residence Reasonable

6426 Lloyd; 2-story house, hot-air heat, bath and garage; right price to responsible; beautiful yard, trees, etc. **WENZLICK MANAGEMENT, Chestnut 6900.**

LOUISVILLE, 1038—1 block south of Forest Park; 6 rooms and sleeping porch; modern; wonderful condition.
D. J. McCAWLEY R. CO., MAin 281[illegible]

McCAUSLAND, 1032—Attractive bungalow; 6 rooms, breakfast room; ½ block to Forest Park; Market car. Lindell bus.

McPHERSON, 4255—10 rooms, 2 baths, double garage; $75.

MANCHESTER, 4510—10 rooms, first and second floors; suitable for light housekeeping. E. L. BAKEWELL, CHest. 5555.

MAPLE, 5962—9 rooms, reception hall, furnace; low rental.

MAPLE, 5068—11 large rooms; $75; 2 baths; tile; Mulberry 7005.

MARYLAND, 4115—8 nice rooms, $[illegible] vacant.

MONTCLAIR, 1409—Modern 7-room, newly decorated; rent for $60; reduced to $[illegible]

NASHVILLE, 6804—5 rooms, bath, electric; $30; garage, $5. LUPPER-ACKERMAN, Chestnut 8905.

NASHVILLE, 6818—4 rooms, bath and furnace; $35.

NEWSTEAD, 10 S.—7 rooms, bath, oil; trolley line; Laclede line; ideal for two families or light housekeeping. Hiland 2327.

OAKLAND, 7082—5 rooms, modern; garage; $45. Hiland 4[illegible]

OLIVE, 3934—8 rooms; newly decorated; reasonable. CAbany 4842M.

PAGE, 8331—Five rooms, tile bath, hot-water heat; garage.

PARKCHESTER-RUTH, 110 N. 7th—Apt. 3-story, 2-car garage; will sell.

PAGE, 3927—7 rooms, new furnace; large yard; newly decorated. JEfferson 3[illegible]

PASADENA, 4[illegible]—Attractive 7-room bungalow; 3 large bedrooms, refrigeration; sunroom; large yard. Call WEbster 0[illegible] garage; large yard. Call WEbster 0[illegible]

PERSHING, 5522—7 rooms, bath, furnace, 2-car garage; will sell. FO[illegible]

RIDGE, 5573—5 rooms, bath; hot-water heat; $35. GArf. 3712.

RIDGE, 5834—6 rooms, cheap. Inquire at 5869A Romaine pl.

RIDGE, 6224—5 large rooms, decorated; reasonable; large yard.

**FOR RENT, LEASE OR SELL.**
6706 Schofield pl; 4-room modern cottage; price $2000. See owner on premises Sunday and Sunday.

SANFORD, 7548—7 rooms, bath; hot-water heat, hardwood floors; garage; one block car; convenient.

**PASADENA REALTY CO.,**
Vergreen 1123. 7301 Natural Bridge

SUTHERLAND, 6130—8 rooms, 2 baths; furnace; arranged for 2 families; double garage.

SUNDAY, MAY 3, 1931.

## RESIDENCES FOR RENT

### West

TYLER 1221—5-room bungalow, modern; $40. Parkview 2026R. (c)

VILLA, 3[illegible]—N. 10 rooms, modern; newly decorated; fine location for roomers; oil burner; rent very reasonable. Stephen Sauer, 625 Chestnut.

WASHINGTON, 3501—10 rooms, bath; $65.

WASHINGTON, 7407. 925 Chestnut.

WEBSTER, 1319 N.—8 rooms, bath, furnace; $40; month's concession; open.

WEBSTER, 7[illegible] CHERRY & CO., 823 Chestnut.

WELLS, 5[illegible]—9 rooms, suitable for 1 or 2 families; newly decorated. Forest 3001W. (c82)

WELLS, 6[illegible]—7 rooms, bath, newly decorated; furnished, $25.

WELLS, 6[illegible]—Strictly modern 5-room bungalow; inquire at 1132 McCausland. (c99)

WESTMORELAND HOME—To responsible party; available at once. Parkview 6[illegible]

WILLOW, 4[illegible] garage; suitable for rooming house.

WILSON & ABBOTT, Realtors, 709 Chestnut.

WINDSOR, 3937—10 rooms, fine location; newly decorated; low rent.

WOODSTOCK, 5[illegible] HEFFERNAN, 214 Wainwright Bldg.

WYOMING, 5034—Beautiful decorated 5 rooms, bath; hot-water heat; rent $[illegible]

WYOMING, 3933—6 rooms, gas, electric; $[illegible] FRANCISCUS REALTY CO.

WYOMING, 4346—10 rooms, 2 baths, newly beautifully decorated; $100.

YOSEMITE, 6441—Wellston; 5 rooms, bath; $[illegible]

YORKSHIRE, 3944—10 rooms, bath, oak hardwood floors; large yard; $[illegible]

YORK PARK, 5[illegible] rooms, bath, steam heat, CORNET & ZEIBIG, Main 4560.

YOSEMITE, 5[illegible] rooms, bath, steam heat, CORNET & ZEIBIG, Main 4560.

YOUNG PARK, 5[illegible] rooms, bath, steam heat; hardwood floors; large yard; $[illegible] STEPHEN SAUM, 626 Chestnut.

YORK PLACE, 3819—12 very large rooms; garage; rent or business or boarding; by appointment only. FOr[illegible]

YOUNG, 4347—12 rooms, 3 baths; $[illegible] AUG. GERLING, 722 Chestnut.

YOUNG, 4[illegible]—9 rooms, ideal rooming house; reduced, $65. CAb. 4639W. (c83)

## UNFURNISHED HOUSES FOR RENT

BUNGALOW—Beautifully furnished; 5 rooms, sun room; maid's quarters; electric refrigerator; garage. Box T-251, P.-D. (c)

HOME—Will rent my beautifully furnished home for definite period to responsible party. Call Monday, Park. 3797.

### Central

ALCOTT—Fine st. near Grand; 11 rooms, sleeping porch; garage; rent $[illegible] Forest 9[illegible] 8003.

### North

ARLINGTON—From middle of June to middle of September; in beautiful Normandale section; Delmar and Hanley; 4 bedrooms; lawn; garage. Parkview 6[illegible]

BEAUMONT HOME—To responsible party; available at once. Parkview 6[illegible]

BELLEFONTAINE, 4[illegible] & ABBOTT, Realtor, 709 Chestnut.

BELLEFONTAINE, 3937—10 rooms, fine location; newly decorated; low rent.

BELLEFONTAINE, 5034—Beautiful decorated 5 rooms, bath; hot-water heat; rent $[illegible]

BELLEFONTAINE, 3933—6 rooms, gas, electric; $[illegible] FRANCISCUS REALTY CO.

BELLEFONTAINE, 4346—10 rooms, 2 baths, newly beautifully decorated; $100.

BELLEFONTAINE, 6441—Wellston; 5 rooms, bath; $[illegible]

BELLEFONTAINE, 3944—10 rooms, bath, CORNET & ZEIBIG, Main 4560.

BELLE PARK, 5445—9 rooms, bath, steam heat; hardwood floors; large yard; $[illegible] STEPHEN SAUM, 626 Chestnut.

BELLE PARK, 3819—12 very large rooms; garage; rent or business or boarding; by appointment only. FOr[illegible]

BELLEVUE, 4347—12 rooms, 3 baths; $[illegible] AUG. GERLING, 722 Chestnut.

BELLEVUE, 4[illegible]—9 rooms, ideal rooming house; reduced, $65. CAb. 4639W. (c83)

## SUBURBAN PROP. FOR RENT

### Kirkwood

**ADELE PLACE**
**Denny and Manchester**
**1632 Taylor ave.; a modern 5-room bungalow is available to rent at the present time.**
**FRANK W. SCHRAMM CO.**
**MAin 1823.**

COLONIAL APARTMENTS,
$65.
109 N. Taylor, 5 sunny rooms, second floor, hot water, refrigeration, incineration, garage, janitor; open. JEfferson 5445.

APARTMENT—Modern duplex, 4 rooms, sun parlor, 4 exposures, refrigeration, awnings, spacious grounds, Kirkwood 1208

APARTMENT—Modern; refrigerator; $40. **FIRST NATIONAL REALTY, WEb. 2802.**

BUNGALOW—Brick, most modern 5-room, low rental to responsible party only. Inquire, 524 Central. (c)

BUNGALOW—4 rooms, sunroom, garage in basement. Kirkwood 1473R. (c)

BUNGALOW—New 6-room; garage; rent $35. Call CAbany 4703J.

CLAY, 110 N.—Apartments, 3-4-5; steam-heated, efficiency.

**DICKSON, 515—10 rooms, 2 baths; new house; lot 126x128; owner there. (c82)**

EAST ARGONNE, 229—7 rooms, modern; house newly decorated; close to schools and transportation. Kirkwood 117. (c99)

**GOETHE, 522—5 rooms, bath, modern to every detail; $50. LAclede 3040.** (c62)

HOUD—Geyer and Rott rds., beautiful 5-room duplex, 2-car garage, beautiful fixtures; $75; garage, rent reduction, 3 acres in trees, shrubs and garden; rent reasonable. (c62)

LOOK at 453 George st., modern 7-room bungalow; large lawn, garden, $40 per; open Sunday. (c)

### Maplewood

**7209-15 LYNDOVER PL.**
**3 and 4 room efficiencies; tile bath, new gas stoves, Murphy bed, newly decorated; rental $45 to $52, includes Frigidaire, heat, janitor service. See M. A. RUST & SONS R. CO. MAin 4551**

**CUT AGAIN—NOW $22.**
4 rooms, bath, decorated, 7547A Woodland, 2 blocks west Maplewood car loop. Chestnut 8342.

ANNA, 7208A—4 rooms, bath, sleeping porch; built-in buffet-book case; furnace, gas, electric; garage; adults; $37. HI. 5185

BELLEVUE, 2500—4 large light rooms; modern. (c83)

BLENDON, 2257A—5 room flat, $40. For information, phone HI. 8309.

CAMBRIDGE, 3312—Residence, 7 rooms, large yard, garage, for rent or lease. Will decorate.

COMMONWEALTH, 3805—7 rooms, bath, gas, electric, near bus; terms.

FLAT—6 rooms, bath; conveniences; garage; not-water heat, $35. STerling 0424.

FLORA, 7465—6-room residence, hot-water heat, tile bath, sleeping porch, 2-car garage. $52.50. Hiland 1191. (c)

FOLK, 7614 (Maplewood)—5 rooms, modern; double garage; gas, electric, water furnished; rent $40. MUlberry 6253.

FOLK, 7855—2-room cottage, gas, water, electric. Walter Helm.

FOLK, 7600—5-room bungalow; garage; sell or lease; $42; inspect.

GAYOLA PL., 7290—Maplewood; 5-room bungalow. (c)

GAYOLA PL., 7406—Cottage, 3 rooms, garage optional; reasonable. (c99)

**CHEAPEST RENT IN MAPLEWOOD.**
**7220 Lyndover, 3 rooms, electric refrigeration; heat, janitor service, garage; $35. Seeing like it for the money. Glick, Realtors, 822 Chestnut.**

**MAPLE, 7380 (Maplewood)—**
**Splendid 2 and 3 room efficiency; modern; rent very reasonable. Frank J. W. Mauch, Garfield 3660, 309 Wainwright Bldg.**

OXFORD, 3522—3-room bungalow; modern; garage; bus passes door. Service car 1½ block.

SOUTH, 7204—5-room modern bungalow. Inquire 7200 South st.

SOUTH ST., 7201 (Maplewood)—4 rooms and bath; modern; garage. (c99)

WOODLAND, 7305—3 rooms, bath; gas; electric and furnace; $22.50.

VALE, 2146—Beautiful 5-room efficiency, $36; garage, $3; newly decorated.

### Normandy

DELEVAN DR., 3056—6-room residence, modern; near transportation.

GLENMORE, 7005—5-room bungalow; garage. MU. 3131.

GLEN ECHO DR., 8238 (In Bel-Nor)—6-room duplex; vitrolite bath; large rooms.

### Overland

**BALDWIN, 2304—Five rooms, furnished, $35, Williams, NEwstead 0378. (c62)**

BUNGALOW—4 rooms, modern; furnace; garage; $35. PRospect 2878.

FOREST, 9025—Bungalow, 5 rooms, bath and fenced hardwood floors, garage. Call MUlberry 0883.

GOODALE, 2508—6-room bungalow; all modern; near car line; garage; $40. Key next door. 2429—5-room bungalow; modern; garage; $40.

TUDOR, 9439—New 4-room, modern brick bungalow; garage; rent reasonable. JEfferson 2310.

WALLIS, 2235 — Bungalow, modern throughout; 4 rooms and breakfast room, hardwood floors, gas and electric, garage; rent reduced to $20 per month. B. M. FRANK R. E. CO., 705 Chestnut, MAin 4498.

### Pine Lawn

GROVE, 6413—4 rooms, bath, garage. (c)

JENNINGS RD., 3810—4-room modern; rent $30; garage. (c99)

MANOLA, 6725—6 modern rooms, screen porch; reduced; $40. EVergreen 2715. (c)

MANOLA, 3742—Three rooms for rent; $15. (c)

OAKWOOD, 4316—Pine Lawn; 5-room brick; all modern; $25 per month.

PAGE, 8100A—3 rooms, tile bath; modern. WAbash 408. (c)

PAGE, 8100B—3 rooms, roll-away bed; gas range; tile bath. WAbash 408. (c)

PERRY, 6434—New bungalow, 5 rooms; garage; rent reasonable; open. (c)

RAVENWOOD, 4100 (Pine Lawn)— Cottage, 3 rooms and kitchenette; $19. (c)

RAVENWOOD, 4100—3 rooms and kitchenette; $19. (c)

**SOUTH DRIVE, 6215 (Pine Lawn)—Four-room efficiency apartment, modern; heat furnished; $35. MATLACK, MUlberry 1259 (c99)**

VISTA PL., 3725—2-room efficiency; low rent. MAin 0142. (c)

### Richmond Heights

**ARTHUR, 7706A—5-room single; reduced rent; $45; concession. (c)**

BELLEVUE, 1515—Single front room, furnished or unfurnished; in private family; garage optional. STerling 2220. (c)

BOLAND DRIVE, 1286—5 rooms; garage; modern; open. (c)

BRUNO, 7421—Brick bungalow, 5 rooms and bath, hardwood floors; steam heat; $50.

**WENTWORTH-CRAIG, HILAND 9171. (c)**

CLAYTONIA, 1421—1st or 2d floor; 4 rooms, sun room, bath, furnace, garage. JOHN S. BLAKE & BRO., 815 Chestnut.

**7766 GISSLER AV.**
**5 beautiful, well arranged rooms; attractive modern; studio living room, etc. Splendid location. Rent only $45. Open.**
**RELIANCE R. CO., 315 N. 7th. MA. 3828**

HARTER, 7515—Spanish type home; large studio living room, sunroom, 2 baths, oil heat, double garage; convenient; furnished or unfurnished; must see to appreciate.(c)

HAWTHORNE PL., 1346—Living room, with in-a-bor bed, full size bedroom, refrigeration. PArkview 7841J.

LILE AV., 7798—Corner Boland; modern 7-room residence; excellently located in Catholic neighborhood; inspect today; reasonable.

LINDBERG DRIVE, 7561—5 large rooms, sleeping porch, garage; $55; near Market. Hiland 5902. (c)

**LOW RENT TO DESIRABLE TENANT**
1236 Moorlands drive, 5 rooms and sunroom, tile bath, furnace and garage.
**JOST REALTY CO., INC.,**
**Chestnut 2575. 113 N. 10th st. (c)**

RALPH TER., 1114—5 rooms and sunroom, hot-water heat.
O. J. McCAWLEY R. CO., MAin 2813.

WESTON PL., 7720—6 rooms and bath, hardwood floors, garage; rent reasonable.

WOODLAND DR., 1202—Four rooms, bath, electric refrigeration; garage; rent reduced. (c62)

### Shrewsbury

**GROVE ST., 7866 (Shrewsbury)—Modern 4-room bungalow; garage; $40. BEN C. FINKE, 206 Title Guaranty Bldg.**

NOTTINGHAM, 7200—New 5-room brick, last house east on north side of street. Hiland 7601.

NOTTINGHAM, 7230—6 rooms, bath, sunroom; lot 100x185; garage. Hiland 0421. (c81)

WATKINS DRIVE, 8036—7 rooms, 2 baths; 2-car garage; all hardwood floors. **E. L. BAKEWELL, CHest. 5555.**

## SUBURBAN PROP. FOR RENT

### St. John's Station

BROWN RD., 3405—6-room residence; hot-water heat; garage.

WINDOM, 8746—5-room bungalow; $40. WAbash 1978.

### University City

DARTMOUTH, 7347A—5 rooms, modern; refrigeration; gas stove. CA. 5151M.(c99)

DORCHESTER, 7350—5-room brick bungalow, sleeping porch. W. T. Morgan & Sons, Randolph 8014. (c)

EASTGATE, 717—Beautiful 6-room apartment, refrigeration, tile bath; we decorate throughout to suit tenants; rent reduced.

HIGHLAND, 1618—5-room bungalow; first-class condition; bath, gas, electric; garage; fruit trees, large lot. NEw. 2323.

**9023 ORCHARD AV., FORMERLY JACKSON BL.**
**UNIVERSITY CITY, MO.**
3 blocks north of Olive St. rd., east of Woodson rd.; 5 rooms, tile bath, furnace heat; reasonable rent. Call
**FEDERER, 2610 Gravois. PRospect 1519.**

MAPLE, 6329—3 rooms, tile bath, dinette, in-a-dor bed; rent reduced to $32. (c65)

NORTH ROAD, 1044—4-room flat; bath, fine condition; furnace; garage in basement; reasonable. Call CAbany 3716W for appointment.

PAGE, 7800—Bungalow, 8 rooms, bath, largo porch, beautiful location; fruit trees, chicken houses; open Sunday. Phone PArkview 3[illegible] (c92)

PLYMOUTH 6521—5-room modern bungalow; reasonable. WYdown 0223W. (c99)

RESIDENCE—5 rooms and sun room; sublease; 2-car garage. CAbany 8337W. (c37)

ROTH, 1086 (University City)—3-4 room efficiency; tile bath; garage; A1 condition; modern; rent $37.50.
FEDERER REALTY CO., 2610 Gravois.(c)

**TELEGRAPH ROAD—An unusually attractive duplex apartment (second floor); large living and dining room, with craftex walls; 3 bedrooms, 2 baths, colored tile walls; kitchen with latest type metal cabinets; G. E. refrigerator and ventilating fan; oil burner, hot-water heat; large porch, front and rear; rear porch screened and glazed; open for inspection.**
**APEX REALTY CO. MAin 4860.**

TULANE, 7314—5 rooms, downstairs; double Murphy; Frigidaire. PArk. 4628J

SYRACUSE, 727—5 rooms, hall; refrigerator; heat, janitor; rent reduced.

### Vinita Park

ALLEN, 8019—5-room efficiency bungalow; garage; $32.50. DElmar 3993M. (c99)

MONROE, 8106—Beautiful 6-room brick bungalow home; all newly decorated inside and out; 50-foot lot; garage attached. Car line ½ block.
**RAYMOND TRUST CO., Agent, EVergreen 1000. Union and St. Louis.**

### Webster Groves

**WEBSTER APARTMENT HOMES**
**SUBURBAN CHARM, CITY CONVENIENCES**
**FOR PEOPLE OF TASTE**
6 and 8 rooms; oil burner, electric refrigerator, fireplace, children's play ground, beautiful trees, resident janitor. 222 N. Rockhill, corner N. Gore ave. (c99)

APARTMENT—6 rooms, close-in location; on bus line; near street car and train; near Parkside school; all conveniences; large yard; shade trees. Call at 103 W. Cedar, or phone WEbster 1717.

BUNGALOW—5 rooms, from June 1 to Sept. 1; attractively furnished; large screened porch, beautiful flower garden, garage, electric refrigeration, radio, piano, etc. WEbster 1905.

BUNGALOW—5 rooms, bath, modern; one fare to 6th and Walnut. WEb. 3083.(c)

CATALINA, 456—Large 5-room duplex; fine location; reasonable.

CATALINA, 447 — 5 rooms, bath, heat, Kelvinator and garage. (c99)

CHILDREN WELCOME—Suburban home; ideal location; 3 bedrooms, large yard; rent $55. Open Sunday, or phone WEbster 3153W for appointment. Address 210 North Old Orchard av., one block north of Big Bend rd.

**NEW COUNTY BUNGALOW.**
231 College av., fine brick bungalow; 6 rooms, nicely decorated; garage attached; 50-foot lot; 1 block car line; rent $35.
**MOUND CITY TRUST CO., Agent, EVergreen 1000. Union and St. Louis.**

VALE, 2146—Beautiful 5-room efficiency, $36; garage, $3; newly decorated.

### Normandy

CONCORD PL., 8524—Modern 7 rooms; suitable for roomers; rent reasonable.

EUCLID, 200—4 rooms, modern; new brick; $37.50.
**OLD ORCHARD BK. R. CO. WEb. 1200.**

FIFTY-FIVE NO[illegible] [illegible]E...OR

GREELEY, 815—4 rooms, sunroom, Murphy bed; $55.

HOUSE—6-room; furnished; garage; summer months. Phone WEbster 1725.

HOUSES—New, 5, 6, 7-room; inner garages, WEbster 6848.

MADISON, 138 (Webster Groves)—4-room and bath, full basement; garage; modern; large lot; $37.50. CAbany 5232. Monday, after 8 a. m.

MARSHALL, 632—3-room house; modern conveniences; block from grade school, car, bus, train; large yard, garage; $45. WEbster 4214. (c)

OAK, 423—6 large rooms, modern; large screened porch; double garage; rent $35. WEbster 3967W. (c)

ROCKHILL RD., 120 S.—Sublease modern 8-room house; 2 baths. WEb. 2194. (c81)

SELMA, 312—Lovely 7-room brick, large yard, hot-water heat; garage; available June 1. FOrest 3850W.

SELMA, 310—Six-room house. WEbster 2234. (c99)

6-ROOM house in Webster, $25. Call Kirkwood 745.

### Wellston

CHATHAM, 6439—5-room cottage, bath, furnace, electric, gas, garage. (c)

CRESCENT, 2154—New 4-room brick bungalow; strictly modern; $37; 1 block west of Kienlen. EVergreen 6847. (c)

ELLA, 6217—4 rooms, bath; $25; newly decorated; open.

HOBART, 6534—Lower 3 rooms, gas, electric, bath, basement; large yard for children. $20.

LORRAINE, 6239—Modern 6-room stucco bungalow, $40. MAin 3463.

TIMBERLAKE, 1831—Three rooms and kitchenette; $25. (c83)

### Suburban Property—Furnished

APARTMENT—For summer; attractive, airy 6 rooms, modern; shady grounds, garage; reasonable. Kirkwood 2653.

BONITA, 603—6 rooms furnished house, garage, from May 15 or June 1 to Sept. 15; by university faculty family leaving for summer. Webster 4375J. (c62)

BUNGALOW—Modern; 4-room, screened porch; completely furnished or unfurnished; Maplewood. Call WYdown 0830 for appointment. Ask for Mrs. Fiedler. (c)

BUNGALOW—North Webster, for summer; 5 rooms, tile bath, screened porches, double garage. Webster 72.

COTTAGE—3 rooms, garage, garden; $16. 2144 North and South rd. (c)

COUNTRY PLACE—Highway 61; half hour drive from city limits; 4-room furnished cottage; fruit and forest trees; rate $250 to Nov. 1; reference. Box T-220, P.-D. (c7)

FURNISHED RESIDENCE—June 1; beautifully furnished 6-room residence on one of the most attractive streets in Webster Groves; large yard, trees, shrubbery; 2-car garage; for July and/or August; or longer if possibly longer; very reasonable rent; references exchanged. Box T-378, Post-Dis.

FURNISHED 6-room, modern dwelling; suburban; electric refrigeration; large shady yard; 3-car garage; convenient to transportation; to adults only from June 15 to Aug. 15. 111 Selma av., Webster Groves. WEbster 3472. (c99)

FURNISHED HOME—I want to share my large furnished home in Webster Groves with responsible tenant; abundance of fruit, flowers and shade trees; large garden; can accommodate 4 adults; occupation must be permanent; garage, large yard; couple preferred. Call at 6920 Gravois. Riv. 9337. (c)

FURNISHED HOUSE—5 rooms, beautifully furnished, with garage. Hiland 7226.

HANLEY RD., 125 N.—For summer; 6 airy rooms, completely furnished; shade grounds; garage. PArkview 6246J. (c)

JACKSON, 1008—4 rooms, sun room, bath; modernly furnished; complete for Normandy garage, large yard; couple preferred. Call at 6920 Gravois. Riv. 9337. (c)

LEE DALE DRIVE, 6921—Beautiful subdivision; new furniture; bungalow; $55. Box P-153, Post-Dispatch. (c)

4 ROOMS and bath, completely furnished; closed-in front yard; reasonable. WEbster 2269. (c)

## HOUSES, FLATS, ETC. FOR RENT, FOR COLORED

ASHLAND, 4216 W.—2 rooms, modern, inside toilet, reasonable rent; apply to Mrs. Smith, 4216 W. Ashland, 2d floor west, also 4280 Sullivan, 2 rooms, inside toilet, $17.50. Apply to Mr. Decker, 3114 Lambdin.

BALDWIN, 2623—3 large rooms, $15; 2 rooms, $12; 1 room, $6.50; electric. (c*99)

BARRY, 218—3 rooms, water, gas, electric; $12.50; 4 rooms, $16. 2d floor west. GEO. W. OTTENAD REALTY CO., Main 1277. (*)
**808 Chestnut.**

BELL, 3130—Beautiful, large 7-room modern flats, $45; open. FOrest 3063M.(c*)

BELLEGLADE, 1722—2 large rooms, bath, hot and cold water, $7.25 week; 7 rooms and bath, garages, $40 month. (c*)

BELLEGLADE, 2623A—5 rooms, bath, toilet, hot and cold water; $25. (*c)

BELLEGLADE, 2523—2-room house, furnished; newly decorated; $18; adults.(c)

BRANTNER PL., 3130½—3 rooms, gas, electric, water; $20.
**MORRIS AACH R. CO., INC., 826 Chestnut**

BRANTNER PL., 3133—3 rooms, bath.
**NOW REDUCED TO $20**
**MORRIS AACH R. CO., INC., 826 Chestnut**

BRANTNER, 3129—6-room house; bath, electric; newly decorated; $37.50.
**MORRIS AACH R. CO., INC., 826 Chestnut**

BRANTNER PL., 3108-3110—Three 3-room flats, enclosed porch, newly decorated throughout; rent reduced. (c*99)

**BROOKLYN, 910A—3 rooms, water, electric, $12. (c*62)**

CAROLINE, 3105—Beautiful 3 and 4 room flats; toilet, electric; A1 condition; reas. (c*)

CARR, 2326—4 rooms, newly papered; $20.

CARR, 2219—4 nice rooms, bath, electric, $20; 3 nice rooms, $16. (c*92)

CHANNING, 1124 N.—3 rooms, bath; new paper. CAbany 5188. (c*8)

CHOUTEAU, 2909A—3 rooms, gas, electric; first-class condition; $12.50.
**MORRIS AACH R. CO., INC., 826 Chestnut**

CLIFTON PL., 3138-40—3 rooms, $23; gas, electric, bath and toilet. See tenant or call CAbany 7145. (c*)

COOK, 3753—5 light rooms, bath; $35. HY. HIEMENZ R. CO., CEntral 8462. (*)

COOK, 4366—3 rooms, kitchenette; light, heat, phone furnished; $45. (c*)

COTE BRILLIANTE, 4206A—4 rooms, bath, electric; $27. MUlberry 2709. (*c)

**RENT REDUCED.**
**3633A Cozens; 5 large rooms, newly painted, separate toilet and bath, near Grand and Easton, $25. (c*62)**

**DICKSON, 2625A—4 rooms, bath. $27.50**
**2916 Biddle, 3 rooms, bath..... 15.00**
**2008A Wash, 4 rooms, bath..... 22.50**
**3206 Chouteau, 3 rooms, electric.. 14.00**
**EICHENSER, 104 N. 7th. GArfield 2045.**

DICKSON, 2421—3 rooms; gas, electric, water; $15. KAMP, CHestnut 8342. (*)

DICKSON, 2437—5 rooms, bath; gas, electric. KAMP, CHestnut 8342. (*)

**DIVISION, 1843½A—3 large rooms, newly papered and painted; rent reduced, $11.50. (c*62)**

### 4229A EASTON

6 rooms, bath, electric; reasonable. (*)
**4 ROOMS—VERY CHEAP RENT.**
**4217A Easton; nice flat with bath. GLICK, Realors, 822 Chestnut. (*)**

**RENT REDUCED.**
**1412 N. 18th st., 3 large rooms, newly papered and painted. Key next door, $16. (c*62)**

EIGHTH, 1311-13 N.—3 rooms, electric; newly decorated; $18; under-an exchange. (*)
**HY. ANDREAS R. E. CO., 717½ Chestnut.**

EIGHTH, 1322 N.—3 rooms, electric; $9.
**MORRIS AACH R. CO., INC., 826 Chestnut**

## Modern Apartments

4100-10 Enright; beautiful 2 and 3 room apartments; hardwood floors, bath, heat, gas and electricity furnished; rent reasonable. See janitor today.
3718-28 Cook; same as above.
BUSH-BURNS, Main 4527. (c*62)

ENRIGHT, 3824—4 rooms, bath, toilet, electric; $20. (c*)

ENRIGHT, 3909—6 rooms; good furnace. CEntral 8952. (c*)

EUGENIA, 2707—3 rooms, $20. Main 1277. (*)

FAIRFAX, 4127—Very choice flat. 2345 Chestnut; 5 nice rooms (new), 427 S. Garrison; $23 flat for $18. 2802 Sidney; 6 rooms, bath (new), $20. 1013 California; $23 new flat, $18. 1120 S. Compton; nice flat; $15. Big reductions (owner). CAbany 1764. (*)

FAIRFAX, 4167—3 fine rooms and bath, electric, $22.50.
OREON E. & R. G. SCOTT, 800 Chestnut. (*)

FAIRFAX, 4156A (rear)—3 rooms.
STEINLAGE, 722 Chestnut. CHestnut 8744 (*)

FAIRFAX, 3938—3-room cottage, $18.
JOHN S. BLAKE & BRO., 815 Chestnut. (*)

FAIRFAX, 3963—3 rooms, bath, gas, electric; $22.50. GRand 2837W. (*)

FAIRFAX, 4468A—5 rooms, bath; decorated, $32.50. Open, PArkview 6745W.

FINNEY, 3933—Nice, light 3-room flat; newly decorated; $20. CAbany 8275W.

FOURTEENTH, 1026 N.—6 rooms, bath, toilet, electric; reduced to $25.
SENTURIA REALTY CO., 316 Buder Bldg. (*)

FRANKLIN, 2222 (rear)—2 nice rooms, electric free, $12.50 . (*)

FRANKLIN, 1711—2 large rooms; gas, electric; toilet; low rent. (c65*)

GAMBLE, 2820—5 rooms, bath.
1715 Goode; 5 rooms, bath, $32.50.
2411 N. Taylor, 4-room flat.
2710 Dayton, 6 rooms, bath, $24.50.
2027 Madison, 4 rooms, bath, $20.
3127 Clifton, 6 rooms, bath, $30.
J. ROGER INGE, 11 N. Jefferson. (*)

GLASGOW, 1714—4 rooms, bath, electric; $25.
JOST, 722 Chestnut. (*)

GLASGOW 3527-27A—3 rooms; bath, $20
**McMENAMY R. E. CO., 1308 N. Grand. (*)**

**GOODE, 1900**—rooms, modern; heat, hot water furnished; janitor service, $40.
**SACHAR & CANTOR.**

**4061 EASTON. NEW. 1672. (c53x*)**

HICKORY, 2647-2647A—3 rooms each; electric gas; $15 each. (*)

**J

REAL ESTATE—EXCHANGE REAL ESTATE—EXCHANGE

# WILL SELL or EXCHANGE

NORTHWEST CORNER BROADWAY AND SHENANDOAH AV.

Stores, flats, offices and movie picture house, renting for $22,500 per year; majority on long lease.

## WILL SELL OR TRADE

NORTHEAST CORNER OF UNION AND DELMAR

99-year leasehold; gross rental, if all rented, about $45,000 year; will consider trading for vacant or improved.

## FOR SALE

BUSINESS BUILDING ON OLIVE STREET

On long leases, over $17,000 year. If interested will be glad to show.

## FOR SALE

SOUTHEAST CORNER DELMAR AND DE BALIVIERE

Stores and flats, leased to chain stores. Will consider trading this 99-year leasehold for acreage or other improved property.

We Make 1st and 2d Mortgages on Improved Property

## SAM HAMBURG, Agent

1034 ARCADE BLDG. CHestnut 7714

REAL ESTATE

REAL ESTATE—EXCHANGE

## EXCHANGES

Our sales organization of 25 real live wire salesmen can and will help you solve your trade problem.

Why not call us today. Riverside 4310.

Office open Sundays.

**H. A. O'Rourke, Inc.**

5471 Gravois RIv. 4310

CONSIDER THESE OPPORTUNITIES FOR HOME AND INVESTMENTS

The northwest corner of Grand-Goodfellow and Enright; 6-family apartment and residence of 10 rooms; 2-car garage; building all conveniences; will trade for vacant.

1519-21 Arlington; 4-family flat of 5 and 6 rooms; 2-car garage; building all modern; will trade for bungalow, N. W. section.

5925 Bartmer; new 4-family flat, side by side; will trade for vacant or stock of merchandise.

757 Syracuse; beautiful 6-family apartment; will trade for vacant.

5131 Maple; 2-room residence, oil burner and garage; will trade for 6 and 7-room single flat; must be modern.

1429 Rowan; modern, semi flat of 3 and 4 rooms and screened-in sleeping porch; will trade for bungalow west.

4934 Aldine; new 4-family flat of 4 rooms, 4-car brick garage, close to parochial and public schools. Will trade for 2-flat Moorlands or University Hills.

Bungalow wanted for 4-family flat. Nw. 4-family flat wanted for frame cottage.

We have several single flats and residences in University Hills and University Park to exchange for smaller property.

HENRY H. HAFFNER REALTY CO.
5304 Easton av. FOrest 5318-5506.

ATTENTION

## LOT OWNERS

If you have a clear lot in the city we will arrange an exchange for any one of these single flats:

SUBJECT TO FIRST DEED TRUST ONLY

5849 Maffitt; 4-4; price ..... $ 9700
5400 Rosa; 5-5; price ..... $12,000
5465 Rosa; 5-5; price ..... $13,000
5611 Dewey; 5-5; price ..... $12,000
5625 Dewey; 5-5; price ..... $12,000
5940 Carlsbad; 4-4; price ..... $10,000

Phone us for further particulars.

HOLLY HILLS REALTY CO.
5624 S. GRAND. RIVERSIDE 7117.(c)

WENZLICK — APARTMENTS & FLATS OF ALL SIZES, STORES WITH FLATS ABOVE AND BUNGALOWS

in all parts of the city are asked for every day by our salesmen. In our Trade Index, under 2500 classifications, we have more than 1000 exchange possibilities, with a key to a large clientele, built up over a period of 54 SUCCESSFUL YEARS. Phone, call or call and give us a description of your requirements.

ALBERT WENZLICK REAL ESTATE CO.
1010 Chestnut 0900

D.R.B. REALTORS — 6-FAMILY FLAT A Sacrifice Price

4260-62 MICHIGAN

3-4 rooms, almost new; must sell; will sacrifice or exchange.

DESMITT-RICKHOFF-BAYER
9th and Chestnut. GArfield 4710.

## Property—Exchange

If you wish to TRADE or SELL, list with us. We can match up whatever you have. Personal attention by conscientious salesforce, trained for years in trading.

JONES BROS. REALTORS, CH. 8037.

## AUTO SALVAGE

3309-11-13 Woodson rd. (Overland); garage, show room and apartments above; $10,000 first mortgage; 100 feet front; trade or sell; exchange for 6-family flat.

YOUNG-SHOSS, 4254W Easton.

## BEAUTIFUL HOME

University City; 10 rooms, maid's quarters; 3-car garage with living room; beautiful grounds, 210x318; swimming pool, tennis court. Will exchange for 6-family flat.

DROZDA R. E. CO., 4906 CHOUTEAU.

## ST. ROSE'S PARISH

5550 Bartmer av.; 14 rooms, 2 baths, 4 toilets, hot-water heat, large garage and property, lot 150 feet front; want other property.

EASTON-TAYLOR TRUST CO., DE. 0777.

## CLEAR STORE & FLAT

Good location in South St. Louis; now doing a first-class business; will trade for 6 or 8-family flat. Box A-225, P-D.

4463 McPHERSON
Modern; 9 rooms, 2 baths; refrigeration, oil burner, weather strips, garages.

FOR COUNTY ACREAGE.
Ladue to Clayton, west to Warson.
OR LARGE RESIDENCE.
South of Delmar adjacent to county.
FRANK A. SINGER, INC. CEntral 2620.

## O'FALLON PARK DOUBLE

Just 1 block from park. Flat in excellent condition; has hot-water heat; will trade for single at once. Call STler. 0701.

ARE YOU LOOKING FOR A TRADE?

Submit your problem to us, we'll assist in solving same if we can do so satisfactorily to both parties.

Rengel-Weber, 3539 S. Grand. LAc. 9343.

$3000 EQUITY in 7-room furnished house; lots of equal value. L. Charleville, 7271 Zephyr, Maplewood, Mo.

ACREAGE Wtd.—Clear; or flats; for cor. $50,000 equity.

134 ACRES — Montgomery County (Mo.) clear of debt; want clear lot, bungalow or flat. BLUMENFELD. Main 1600.

ADVERTISER has equities in South Side business corner, or ... buildings first to sell or prominent South-west business corner will exchange any or all of these for South Side clear lot. ... property. P. O. Box 1007.

ALLEN, 2727—4-room frame; wants business property.

H. A. O'ROURKE, INC., Riverside 4310.

APARTMENT, 16-family, with stores, subject to 1st deed of trust; would like to trade for smaller property. Missouri or Cehan. RIv. 4762.

APARTMENTS FOR FARM—Located West End; lot 72x163; 8-family; rentals $4680; value $35,000; equity $12,000. R. Williams, 5842 Plymouth pl., St. Louis.

APARTMENT Wtd.—South, for 4-family and clear business lot. Box T-322, P-D.

APARTMENT Wtd.—For single flat. Box C-70, P-D.

ARSENAL 5025—4-family, 3 rooms, bath; rent $1080 per year; $3500 first deed trust only; wants clear lot, deed of trust or county scrip. BLUMENFELD. Main 1600.

ARTHUR, 6724—5-room modern bungalow, trade for vacant.

H. A. O'ROURKE, INC., Riverside 4310.

AUTOMOBILE WANTED

Sedan for my $1500 equity in 4-room brick bungalow southwest. Box P-355, Post-Dispatch.

AUTO Wtd.—For 50-foot lot, University City. Randolph 8174.

AUTOMOBILE Wtd.—Trade equity in business for good automobile. FRanklin 9632.

AUTO Wtd.—Will trade $2000 first deed of trust for used auto, diamonds or anything of equal value. Box A-225, P-D.

AUTOMOBILE or rooming house or lot northwest part of city. PRospect 6186.

AUTO Wtd.—Coupe, for equity in lot, or will sell; near Pine Lawn. Box K-375, Post-Dispatch.

BAKERY Wtd.—An out-of-town bakery or store, suitable for bakery, with living quarters; must be in very excellent condition; would exchange 2 cottages. Send replies to 3310 Lemp av.

BANCROFT, 5340—Beautiful 5-6 single modern; trade for 6-room modern bungalow. Owner, LAclede 8744.

BUNGALOW Wtd.—Modern, 5-6 flat for 5-room bungalow. Owner, LAclede 8744. (c99)x

BUNGALOW Wtd.—Or, lot; trade flat, new or south. Owner, Box K-5. Post-Dispatch.

BUNGALOW Wtd.—Or vacant, for modern store building. Box A-127, Post-Dis. (c)

BUNGALOW Wtd.—6 rooms, for Holly Hills single. Box K-192, Post-Dispatch.

BUNGALOW OR COTTAGE Wtd.—For 3-5 room cottage. Box A-276, Post-Dispatch.

BUNGALOW Wtd.—2 acres, for 40-acre farm, Hudson 2203.

BUNGALOW OR LOT WTD.—EXCHANGE 4756 Compton. SINGLE 5-5.

BUNGALOW Wtd.—Or cheap flat; for 4-room cottage, bath. Riverside 2133.

BUNGALOW Wtd.—For double, Holly Hills. Box C-202, Post-Dispatch.

BUNGALOW Wtd.—5 rooms, northwest, for 3-3 double. Box C-261, Post-Dispatch.

BUNGALOW Wtd.—South, for my nice 5-room. Box A-261, Post-Dis.

BUNGALOW Wtd.—5 rooms, will trade 77-acre chicken farm. Box T-353, P-D. (c)

BUNGALOW Wtd.—Small, south; trade for 4-4 single. Riv. 4772J, Monday.

BUNGALOW Wtd.—For double flats; $9000 west; rent $1680. Box T-370, Post-Dispatch.

BUNGALOW OR COTTAGE Wtd.—South only; from owner. Box A-202, Post-Dis.

BUNGALOW Wtd.—Have new English bungalow, Normandy district. POMEROY-BERG R. E. CO., EV. 7067.

DOUBLE FLAT Wtd.—With one deed, have clear vacant. LAclede 6078. (c)

DOUBLE Wtd.—For my single 4-room and sunroom. Riverside 3814. (c)

DOUBLE Wtd.—Will trade my clear bungalow. Box T-327, Post-Dispatch. (c)

DRUG STORE Wtd.—To trade $4000 equity in a $7500 fine residence property, for stock of merchandise; drug store preferred. Box J-314, Post-Dispatch.

DUPLEX—The most elaborate in city; will consider vacant. Box C-239, P-D.

EQUITY Wtd.—For clear; 60 acres; no improvements; near Burbon Road, Franklin County; want equity in 10-room residence. 4232 Washington. FRanklin 8454.

ESTATE wants smaller property or will sacrifice 12-family West End apartment; small cash payment; subject to first deed only. Box A-105, Post-Dispatch.

EQUITY—Will sell or trade my equity in very modern substantial hot-water brick 6-room home; first flat. University City. Kenney, FRanklin 0325.

EXCHANGE—Kingshighway stores and apartments; choice location; wonderful future; well constructed and practically new, pink of condition; safe and splendid investment; safely financed; first deed of trust only; price $100,000; will make attractive deal for smaller property. Box A-140, Post-Dispatch.

EXCHANGE—Laundry, just completed, four-room brick bungalow, 4131 Oleatha; ready to move in, with garage and fine location and alley made; close to car line, in restricted neighborhood for bungalows only; owner will be on premises all day and part day; may trade for something small. LAclede 5299.

EXCHANGE—Southwest corner Manchester and Sappington rds., 10 acres, front 833 ft. on Manchester and 630 on Sappington, including beautiful residence; will consider good income for this choice location. Agent, Riv. 8414J. (c)

EXCHANGE—Choice of Black River hunting and fishing, fruit and berry lands, fine cabin; timber; good roads; artesian water; unincumbered. Will take anything of value. Owner, L. E. Chance, 4734 S. Grand. (c99)

EXCHANGE—704-10 N. Broadway, 3-story and basement; 78 feet frontage; rental $6000 per annum; subject to first deed of trust; owner would consider vacant property or apartment as part payment. OREON E. REED CO., 1007 Chestnut.

EXCHANGE—Double 3-3 or 4-4 or 6-7 room bungalow or residence with sunroom, 5 and 5 a. m. or after 6 p. m. (c)

BUNGALOW Wtd.—3 lots on Missouri Pacific R. R. close to Gravois and Morgan; will trade for manufacturing or coal business; owner wants bungalow. Mackenzie, PRospect 7198.

BUNGALOW Wtd.—4 or 5 rooms, brick, modern, one floor, northwest; give equity in lot, part pay. J. HALLER R. CO., 216 Wainwright Bldg.

BUNGALOW WANTED.

Have clear 50-ft. single in Fairgrounds Park; want modern 5-room bungalow up to $7500; will consider vacant. Box K-222, Post-Dis.

BUNGALOW OR COTTAGE Wtd.—Either 5 or 6 rooms; have $2,000 first deed carried at $4500; might consider vacant lot. Box K-197, Post-Dispatch.

BUNGALOW Wtd.—Modern, 4-5 rooms, bath; rent $7500; will consider vacant. Box C-239, P-D.

BUNGALOW Wtd.—City or county, for 7-room residence, Grand-Natural. SIMON & CO., CO. 4763.

BUNGALOW, 3 rooms, 1 floor, for detached bungalow, LAc. 9543, "Real Workers."

BUNGALOW OR COTTAGE Wtd.—4-room, South Side; for 3-room flat; good location. Box C-63, Post-Dispatch.

BUNGALOW Wtd.—Double flat, south; will trade for bungalow or cottage. Box T-39, Post-Dispatch. (c)

BUNGALOW Wtd.—Must be high class; district; must be for good flat.

ME. WITTHAUS, RIV. 4762.

BUNGALOW Wtd.—5-6, acres Telegraph rd., off Lemay Ferry, for bungalow, LAclede 6300.

BUNGALOW, with large lot, wanted; have vacant flat in Hedges Park; new loan. Overland 0300.

BUNGALOW Wtd.—South; for farm, 60 acres; improved, near city. Box L-254, Post-Dispatch.

BUNGALOW Wtd.—Or single flat; north-west corner lot, 65x125. Box T-395, Post-Dispatch. (c)

BUNGALOW Wtd.—5 rooms, will trade for 4 single. LAclede 6573.

BUNGALOW—5024 Newport; 5-room modern; want bungalow, north. HUd. 0207.

BUNGALOW Wtd.—South; for farm. 60 acres; improved, near city. Box L-254, Post-Dispatch.

BUNGALOW Wtd.—Or single flat; north-west corner lot, 65x125. Box T-395, Post-Dispatch. (c)

BUNGALOW Wtd.—5 rooms, will trade for 4 single. LAclede 6573.

BUNGALOW—5024 Newport; 5-room modern; want bungalow, north. HUd. 0207.

BUNGALOW Wtd.—Modern 5-6 flat for 5-room bungalow. Owner, LAclede 8744. (c99)x

BUNGALOW Wtd.—Or, lot; trade flat, new or south. Owner, Box K-5, Post-Dis.

BUNGALOW Wtd.—Or vacant, for modern store building. Box A-127, Post-Dis. (c)

BUNGALOW Wtd.—6 rooms, for Holly Hills single. Box K-192, Post-Dispatch.

BUNGALOW OR COTTAGE Wtd.—For 3-5 room cottage. Box A-276, Post-Dispatch.

BUNGALOW Wtd.—2 acres, for 40-acre farm, Hudson 2203.

BUNGALOW OR LOT WTD.—EXCHANGE 4756 Compton. SINGLE 5-5.

BUNGALOW Wtd.—Or cheap flat; for 4-room cottage, bath. Riverside 2133.

BUNGALOW Wtd.—For double, Holly Hills. Box C-202, Post-Dispatch.

BUNGALOW Wtd.—5 rooms, northwest, for 3-3 double. Box C-261, Post-Dispatch.

BUNGALOW Wtd.—South, for my nice 5-room. Box A-261, Post-Dis.

BUNGALOW Wtd.—5 rooms, will trade 77-acre chicken farm. Box T-353, P-D. (c)

BUNGALOW Wtd.—Small, south; trade for 4-4 single. Riv. 4772J, Monday.

BUNGALOW Wtd.—For double flats; $9000 west; rent $1680. Box T-370, Post-Dispatch.

BUNGALOW OR COTTAGE Wtd.—South only; from owner. Box A-202, Post-Dis.

BUNGALOW Wtd.—Have new English bungalow, Normandy district. POMEROY-BERG R. E. CO., EV. 7067.

DOUBLE FLAT Wtd.—With one deed, have clear vacant. LAclede 6078. (c)

DOUBLE Wtd.—For my single 4-room and sunroom. Riverside 3814. (c)

DOUBLE Wtd.—Will trade my clear bungalow. Box T-327, Post-Dispatch. (c)

DRUG STORE Wtd.—To trade $4000 equity in a $7500 fine residence property, for stock of merchandise; drug store preferred. Box J-314, Post-Dispatch.

DUPLEX—The most elaborate in city; will consider vacant. Box C-239, P-D.

EQUITY Wtd.—For clear; 60 acres; no improvements; near Burbon Road, Franklin County; want equity in 10-room residence. 4232 Washington. FRanklin 8454.

ESTATE wants smaller property or will sacrifice 12-family West End apartment; small cash payment; subject to first deed only. Box A-105, Post-Dispatch.

EQUITY—Will sell or trade my equity in very modern substantial hot-water brick 6-room home; first flat. University City. Kenney, FRanklin 0325.

EXCHANGE—Kingshighway stores and apartments; choice location; wonderful future; well constructed and practically new, pink of condition; safe and splendid investment; safely financed; first deed of trust only; price $100,000; will make attractive deal for smaller property. Box A-140, Post-Dispatch.

EXCHANGE—Laundry, just completed, four-room brick bungalow, 4131 Oleatha; ready to move in, with garage and fine location and alley made; close to car line, in restricted neighborhood for bungalows only; owner will be on premises all day and part day; may trade for something small. LAclede 5299.

EXCHANGE—Southwest corner Manchester and Sappington rds., 10 acres, front-833 ft. on Manchester and 630 on Sappington, including beautiful residence; will consider good income for this choice location. Agent, Riv. 8414J. (c)

EXCHANGE—Choice of Black River hunting and fishing, fruit and berry lands, fine cabin; timber; good roads; artesian water; unincumbered. Will take anything of value. Owner, L. E. Chance, 4734 S. Grand. (c99)

EXCHANGE—704-10 N. Broadway, 3-story and basement; 78 feet frontage; rental $6000 per annum; subject to first deed of trust; owner would consider vacant property or apartment as part payment. OREON E. REED CO., 1007 Chestnut.

EXCHANGE—Double 3-3 or 4-4 or 6-7 room bungalow or residence with sunroom, 5 and 5 a. m. or after 6 p. m. (c)

EXCHANGE—Vacant lot wanted by builder; part pay on flat or bungalows. Dreger, 6076 S. 39th st.

EXCHANGE—Kimmswick, Mo., business property and two flats; will trade for city or sell at a bargain. Box K-253, P-D.

EXCHANGE—Double flat, South Side; trade smaller property in exchange. Box C-93, Post-Dispatch.

SUBURBAN PROP. FOR SALE

BARNHARDT, 14—4-room bungalow, brick, tile bath, hardwood floors, furnace, cellar, garage, $3450; $200 cash, $20 month; take Florissant rd. or Ferguson to Home Crest 3 houses east.

BRICK—exceptional chance for your 5-room brick; main road; $4850; terms. Phone R. L. Criss, WAbash 1710. Don't pass this up.

BUNGALOW—7-room modern, frame, 5 acres; all improvements; large chicken houses; trees; near street car; 9 miles from Forest Park; ideal chicken, poultry, truck farm, right for subdividing into lots; fine site for an institution; price to sell at once. Buy from owner, 2525 Laclede rd., just south of Bruno av., Normandy. Hiland 5950.

BUNGALOW—4 rooms, bath, furnace, water, gas, electric, garage, poultry shed, on corner lot, 68 ft. front, on new paved thoroughfare at St. Johns; $3800; $600 cash payment, balance less than rent. Drive out St. Charles rd. to Lackland, then south to 8411. See owner.

**FRED G. BORGSCHULTE, WAbash 1100.**

BUNGALOW—4 rooms, water, electric, hardwood floors, furnace; 50x160; on hard road; 2 yard fenced; just been newly papered and painted; price $5750; small payment down, balance monthly. Drive out St. Charles rd. to Marshall av., then south to 7756 av. and west to No. 8851. Ask for Mr. Boenker.

BUNGALOW—4 rooms, bath, water, electric, hardwood floors, furnace; 50x200; close to car and school; price $3750; small payment down, balance monthly; Tennyson av., Overland. WARD & GOCKE REAL ESTATE CO., 721 Chestnut. Main 4209.

BUNGALOW—Let us show you this beautiful new 5-room home; tinted walls; tile of construction; 100x225; near Maryland Valley Club, block to car line; own home at a sacrifice; on terms. WAbash 1185J or Parkview 3391.

BUNGALOW—New, modern, 7-room brick; tile bath, double garage; 30 minutes to St. Louis; cost $10,000; must offer. Fred C. Mueller, 703 N. 3d st., Columbia, Ill.

BUNGALOW—4-room frame, bath, electric, furnace, plenty of closets, large pantry, blocks from school and car line, lot 50 ft. Price $4000. A. Almsted, Harrison av., Florissant, Mo. Phone Alwater 8361.

BUNGALOW—8-room; built-in garage; 1/2 acre ground; near Sunset Golf Club; water, electric; all improvements; terms. $ A-3295, Post-Dispatch.

BUNGALOW—5-room frame, lot 50x210; 2-car garage; fruit; modern; forced to sell. See owner, 8027 South av. WAbash 1228W.

BUNGALOW—4-room modern; lot 50x125; garage; near transportation; $200 cash, balance like rent; price $2800. Call Wednesday, 1 to 5, or Parkview 4301.

BUNGALOW, 100 FT., SELL OR TRADE—5 rooms, 1 floor; all conveniences; large chicken house, etc. POWELL. HI. 4500.

BUNGALOW—Modern 4 rooms, with 2 acres, hard roads, electric, telephone, water; $4000. Call WAlson 4053. Owner, Jack Dupont. (c)

BUNGALOW—Brick, 5 rooms and sunroom, modern; double garage; easy terms. 6 Reese rd.

BUNGALOW—5 rooms and sunroom, modern, with 2 adjoining lots; large chicken house; garage under house. Call HU. 1407.

BUNGALOW—Modern, $3250; Mather av., 3 blocks north of Gravois.

CARSON RD., 2615—4-room frame, brick veneer, furnace; garage; lot 92 x ft. front.

BUNGALOW—Modern, $3950; Mather av., 3 blocks north of 9047 Gravois.

CARSON RD., 3439—4-room frame, brick veneer, furnace; garage; lot 92 ft. front.

**HILMER, Dutton, 3519 N. Grand. CO. 3500.**

CARSON RD., 3439—4-room frame, brick veneer, furnace; garage; lot 92 ft. front.

CORNELL, 7558—Beautiful 7-room residence; built recently; hot-water heat; oil burner; shrubs; heated garage. $9500. 2732.

COTTAGE—New 2 rooms, water and electric; lot 50x190; in Overland, near streetcar line; $1350. $50 cash, balance $10 per month and interest; drive out St. Charles rd. to Lackland, then south to Laclede rd.

**FRED G. BORGSCHULTE, WAbash 1100.**

COTTAGE—3 rooms and bath; chicken house. All fenced. Water, gas and electric. $2350; cash, balance like rent. $20 month and interest. REASON. 9903 Charles rd., WAbash 1109.

COTTAGE—Owner must leave a good will enjoy the comforts this home affords. Smyth, 8634 St. Charles Rock rd.

ACRES—26, Strecker and Manchester rds.; $250 acre; some orchard and vineyard.

GEO. W. OTTENAD REALTY CO., 808 Chestnut. Main 1277.

ACREAGE—Longview, residential restriction; most beautiful view; St. Louis County, Denny and Watson rd. See owner, 4 rooms; tile bath; in-a-door bed; hardwood floors; large basement; 4100 St. Charles rd.

ACREAGE 2½, 440 feet on Weber rd. BEN C. FINKE, 206 Title Guaranty Bldg.

ACRES—80, Clayton rd.; bargain.

LAKE REALTY CO., 6305 Delmar.

ACREAGE—160 acres near Lindbergh blvd., $50 per acre. WYdown 0401W.

ACREAGE—20 acres; big frontage North Clayton Club; Pasadena; main 1818.

ACRES—Good soil for trucking or poultry; distance north of city limits; price $2250. Box A-413, P.-D. (c62)

ACRES—High, shady; spring; 19 miles; $500. Riverside 7750J.

ACRES—Two bargains with water and roads; on good county highway in North Side Acres, J. CONCANNON, Realtor, Lemay Ferry Bldg.

ACRES—Good soil for trucking or poultry; distance north of city limits; price $2250. Box A-413, P.-D. (c62)

ACRES—High, shady; spring; 19 miles; $500. Riverside 7750J.

ACRES—Two bargains with water and roads; on good county highway in North Side Acres, J. CONCANNON, Realtor, Lemay Ferry Bldg.

# 8 Fair Oaks

Very beautiful and almost new 9-room brick residence; hot-water heat; terrazzo floors; garage for two cars; 1¾-acre lot filled with lovely large oak trees. For card of admission call

Edward L. Bakewell

118 N. 7TH ST.
CHestnut 5555

FLORISSANT RD., 806 S.—4 rooms, bath, furnace, garage, lot 35x100; only $4500. WALTER JONES R. E. CO., FO. 7654.

GENEVA, 7745—6 rooms, bath, furnace; very cheap. Riverside 4808.

HOUSE—3 rooms; acre ground, chicken houses, fruit trees; good location; terms; newly priced. Garfield 2559.

LEMAY FERRY RD., 7 miles south of city limits; 6 rooms, bath, electric, 2-car garage; chicken houses and fruit trees; 2½ acres. Victor 1879M, 1217 Missouri.

LOT—Beautiful Hills; 85x214 ft. on Robin Hill; fine location; a real bargain; owner needs money. WANSTRATH, CEntral 2940.

LOT—RESTRICTED TO 1 RESIDENCE; SOUTH SIDE CLAYTON RD., EAST OF LAY RD. 130x305. MAIN 2727. WM. H. TAYLOR, 114 N. 7TH ST.

LOT—Choice corner in Pasadena Hills; ready for building; improvements made; call owner Colfax 5500; will sell right.

LOT—Very desirable; 100x274; in Grand View Terrace, Afton, Mo.; must sell. Laclede 3229.

LOT—Lawn av., adjoins 8827 at Ness and South rd.; 50x143. KAMP. Chestnut 5555.

LOT—Bellerive Drive (Bel-Nor); 50x150; can be bought right.

**HARTWIG DISCHINGER, Franklin 2943.**

LOT—50x160; Olive Street rd. at Wabash rd.; $30 per foot. DElmar 3390R.

LOT—60x117; Lakewood rd.; water, gas and electric. Inquire 5126 Hilda.

LOT—County; must sacrifice. Chestnut 5084.

LOT—Castle Point, north of Baden. Main. Colfax 6163J.

PASADENA HILLS LOT—Very desirable 60 foot front. Call Colfax 0075J Monday or W. J. Lambert.

PICARDY LANE, 35—Lot. Warson and Conway rds. Owner, DElmar 0248.

RESIDENCE—7-room modern home; Gravois and Sublette; south of Grand; Church rd.; beautiful surroundings; private roadway; 2-car garage; water, gas, electric; furnace; garage; lot 60x150. Owner on premises. Mulberry 1057.

RESIDENCE—Near Glencoe, Mo. on Old State rd.; beautiful home, 8 rooms, bath, garage, cottage, garage, etc.; 18 acres on the crest of hills overlooking the Meramec River valley. JEFF. McMENAMY R. E. CO., 1308 N. Grand.

RESIDENCE—Will sell my beautiful 5-ty residence on monthly payments without cash payment to satisfactory party. Owner Central 3020, or, will take other property part pay.

RESIDENCE—6 rooms; modern; completely equipped; Telegraph rd. Riverside 6[illegible]. (c62)

SCHERT, 4741—Near Gravois; 5-room bungalow; all conveniences; double garage; owner.

SEVERAL NEW HOUSES AND BUNGALOWS—Hall's Forest Hills Farm on Ness and South road, just one mile south of Clayton road; easy terms; open Sunday. CENTRAL REALTY CO., 3548 S. Grand.

SPOT FOR AUTO TRUCK AND CHICKEN FARM—For sale or trade, 2½ acres; has 4-room house and lots fruit trees; garage; good location; terms. Telephone Webster 2930W, Box 238 Webster Groves, R. R. No. 3.

NO MATTER what you are buying, no people like to shop around by themselves. That's the reason for us to prepare a list with prices, terms and directions. Please call for it. EDWARD GOCKE REAL ESTATE CO., 7215 Chestnut. Main 4209.

## Acreage

2½ ACRES—4-ROOM BUNGALOW—Near Bellefontaine road and city limits; furnace, electric, fruit and garages. BEN C. FINKE, 206 Title Guar. Bldg.

# Opening Sale of Olive Street Road Frontage in OLIVE CREST

On Olive St. Road, half mile west of Denny Road. Only a few lots fronting Olive St. Road.

First time offered for sale in lots. Wonderful business and residence locations. Act quick for quick profit.

A. R. SCHOLLMEYER, Agt.
705 CHESTNUT ST. CHestnut 8941

## SPRINGTIME OPPORTUNITY

Just a Few More of Our Beautiful 4-5 and 6-Room Efficiency Bungalows Left at

## VELDA VILLAGE

The Most Beautiful Subdivision in St. Louis County.

If you read this and come out today, we will give you a bargain that will suprise you.

A small down payment, small monthly notes including interest on first and second deeds of trust.

Drive to 6700 West on Easton avenue, 5 blocks North on Lucas and Hunt road.

SCHUERMANN BLDG and REALTY CO., 6203 Easton Ave.
Phone MUlberry 8224 or MUlberry 5700

## Acreage

# 171 ACRES

MAGNIFICENT LOCATION for Club, Institution, Public Golf Links or Subdivision

CLAYTON RD., running through to CONWAY RD. opposite Westwood Golf Club

Edward L. Bakewell

118 N. 7th St.
CHestnut 5555

**WONDERFUL INVESTMENT.**

30 acres, about 1500 feet of Meramec River front; 800 feet on new highway now under construction.

**HARD & DISCHINGER R. CO., WEb. 1200.**

15 ACRES
Litzinger rd. at Denny.
A BARGAIN.
CORNET & ZEIBIG,
719 Chestnut st.

25 ACRES NEAR LAMBERT FIELD.

Good 6-room house and outbuildings. Price now for quick sale. Gist road, one mile west of Fee Fee road.

**HAUNLEY P. McCLELLAND CO., GAr. 3164.**

23 ACRES
Ladue rd. and Denny rd.
Great future.
CORNET & ZEIBIG,
719 CHESTNUT ST.

5 ACRES
Hunleigh Village
Beautiful Homesite
In Exclusive District.
CORNET & ZEIBIG,
719 Chestnut st.

ACRES—26, Strecker and Manchester rds.; $250 acre; some orchard and vineyard.

GEO. W. OTTENAD REALTY CO., 808 Chestnut. Main 1277.

ACREAGE—Longview, residential restriction; most beautiful view; St. Louis County, Denny and Watson rd. See owner, 4 rooms; tile bath; in-a-door bed; hardwood floors; large basement; 4100 St. Charles rd.

ACREAGE 2½, 440 feet on Weber rd. BEN C. FINKE, 206 Title Guaranty Bldg.

ACRES—80, Clayton rd.; bargain.

LAKE REALTY CO., 6305 Delmar.

ACREAGE—160 acres near Lindbergh blvd., $50 per acre. WYdown 0401W.

ACREAGE—20 acres; big frontage North Clayton Club; Pasadena; main 1818.

ACRES—Good soil for trucking or poultry; distance north of city limits; price $2250. Box A-413, P.-D. (c62)

ACRES—High, shady; spring; 19 miles; $500. Riverside 7750J.

ACRES—Two bargains with water and roads; on good county highway in North Side Acres, J. CONCANNON, Realtor, Lemay Ferry Bldg.

## Brentwood

**BRIDGEPORT AV.**
Only $27.50 per foot.
LAKE REALTY CO. FOrest 2284.

WALLEE, 1615—$3250; 5 rooms, $250 cash; easy terms. Riverside 4300. (c)

BUNGALOW—Beautiful new 4-room price, reasonable for quick sale; call early 6 o'clock North and South rd. (c99)

BUNGALOW—5 rooms, garage; small down payment; reasonable. STerling 1342.

COTTAGE—New frame on two car lines; 4 rooms. Florence Harvey, 1025 Brazeau, Brentwood.

## 1418 LAY ROAD—$4400

Fine 4-room bungalow; newly decorated and installed; hot heat; lot 50x one vacant; only small cash payment required, balance monthly.

**KIRKWOOD TRUST CO., Realtors (16)**
Main 2660. 722 Chestnut st.

## Carsonville

BUNGALOW—4-room frame, electric, in Carsonville. $1800. EVergreen 5411. (c99)

RESIDENCE—7 rooms; cheap; lot 200x outbuildings; fruit; grapes; shade trees; make fine poultry place; will take small house in part. Meyer, Box 378, Route 16, Carson rd.

## Clayton

NEW French Norman Home of Individual Design

Half acre ground fronting 3-acre private park; 3 master bedrooms with dressing rooms, wardrobes, 3 baths, large cedar closet, 2nd floor; large studio living room and reception hall, lavatory, tile floors, dining room, breakfast room, pantry, tiled kitchen with cabinets, service room, servant quarters with bath, first floor. Near garage. Large back porch, tiled and screened. Garden with wall.

NO. 5 TUSCANY PARK
Big Bend Road, North of Clayton
Road. E. H. Serrano.

CHOICE HOME
SELLING AT A PRICE.

101 Central av., Clayton; very modern, 6 rooms, wonderful sunken garden.
RAFFERTY R. CO. 615 Chestnut.

CARRSWOLD DRIVE, 7636 (Clayton)—6-room home in Wedowee Forest; owner going east. PARKview 7812R. (c99)

HOME—Price rd.; 9 rooms; large grounds; $10 at $21,000; owner, CLayton 13W.

LOT—English style residence; 4 bedrooms; 2 baths; living room, 20 ft. solarium; 2-car garage; gas vapor heat; 85x120; practically new, priced right. Owner on premises, 8050 Ventilian drive; 4 blocks north of Clayton rd. (c)

POLO DR. 500—Colonial home; 2-car garage; 2 baths; 4 bedrooms; reasonable.

## Ferguson

$9500 VALUE FOR $6875.

BURN, 423—New 5-room matt brick bungalow; lot 50x160; all improvements; street paved; $2000 cash, balance like rent; open. BLUMENFELD, Main 1696.

ISABEL, 106—5 rooms, bath, furnace, garage, chicken house; $3250; terms. See owner, 208 Florissant av., or call J. CONCANNON, Realtor, Wainwright Bldg.

BEAUTIFUL RESIDENCE AND GROUNDS—15 Tilling, 9 rooms, modern home; Kirkwood; oil heat; lot 100x165; $17,500; easy payments. ATwater 6.

SUBURBAN PROP. FOR SALE

## Ferguson

**NOTICE!**

26 Maple, Ferguson, Mo. 7-room house in splendid condition; large yard, with trees and garage. Will sell to responsible party for small down payment and balance $75 per month. See it and phone

BERKLEY CONSTRUCTION CO.
CAbany 0233 (c)

COUNTRY HOME—With 5 acres and fruit of all kinds. Mrs. Giebe, Hudson and Smith avs., Ferguson, Mo.

BUNGALOW—5-room brick, modern; 2-car garage. If you have $1500 cash you can buy this bungalow from owner at below cost. Atwater 544. (c99)

HERN, 421—5-room brick; modern; $6500; terms. Laclede 6123. (c)

2 ACRES—Chamber's Heights, large frontage; reasonable. BLUMENFELD, Main 1696.

## Florissant

JEAN DRIVE—Beautiful 6-room brick bungalow; one acre of ground; all new and modern; wonderful home.

**HENRY H. HAFFNER REALTY CO.,**
FOrest 5506 and 5518.

## Glendale

BROWNELL, 937—Bungalow; 4 rooms, modern; hardwood floors; cheap. (c99)

HOUSE—6-room brick, under construction, ultra-modern; wonderful landscaping possibilities; country clubs; good transportation. WEbster 3083. (c)

## Jennings

Bungalow for Sale—Jennings
INSPECT TODAY.
OPEN 2—5.

2353 Herd av., lot with 60 feet front, 4 rooms and sun room, full tile bath, unfinished second floor; built by owner; copper screens and gutters, large trees, side drive; a keen home. See it today.

WANSTRATH, CEntral 2940.

ONLY $350 CASH

**Modern 6-room, 2-story frame residence; bath, furnace, garage, gas and electric; brick porch, front and rear; lot 50x200, with fruit trees; terms like rent. Owner, immediate possession. Box A-226, P.-D.**

OCTAVIA, 8534—5-room modern bungalow; conveniently located near car line; schools and churches; $5500. (2)

McLAREN, 2604—New brick bungalow; 4 rooms; tile bath; in-a-door bed; hardwood floors; large basement; 4100 St. Charles rd.

ASHLAND, 2434—6-ROOM BRICK BUNGALOW; ALL HARDWOOD FLOORS; SCREENS, SHADES, FIXTURES; 2-CAR GARAGE; CIRCUMSTANCES FORCES ME TO SELL. NO REASONABLE OFFER REFUSED. JUST BE SEEN TO BE APPRECIATED.

ACREAGE—4½ acres, near schools, churches, stores; crops planted; terms. 2554 Woodson, Overland.

ARLINGTON, 4142—Beautiful modern matt brick bungalow; garage; large lot; $4200; $500 for my equity. EVergreen 2803.

BUNGALOWS—4 rooms, water, gas, electric; lot 65x200; must sell, $1700; $150 down. Six rooms, lot 50x125, $2700. Four rooms, lot 50x150, $2150. $200 cash, $20 month and interest. Six-room modern brick; lot 80x190; $4700.

HENRICI REALTY CO., 2901 Woodson rd. Wabash 1378. (c)

BUNGALOW—Wonderful location, 2833 Maple pl.; Thomas Station; 4 rooms, modern, garage, shade trees, $4000; easy terms. WAbash 1170J.

LOOK AT THIS TODAY

8930 Olden—5-room brick, modern, lot 50x160, then call CHestnut 1552 for terms.

J. JAMES REALTY CO., 1008 Chestnut

EDGAR, 2980—(8500 west on St. Charles Rock rd.)—Beautiful lot, 50x152; $18 foot. (c99)

OVERLAND BUNGALOW—5-room brick, one floor; crafter walls, tile bath; complete; close to school, stores, transportation; lot 50x160; $6250. SIDEBOTHAM-HILL CO.

QUIET LANE, 3008—8 rooms and bath; furnace heat. House is three years old; newly painted inside and out; $13,500. Two blocks west of Woodson at Baltimore av. $4900, $500 down, $46 per month including all interest. Mulberry 1065.

GERLING REALTY & BLDG. CO., 1508 Kienlen av. MUlberry 2508.

## Pine Lawn

AWord to the Wise Buyer

See 3458 Pine Grove; 5-room matt brick bungalow, hardwood floors, tile bath, first-class condition, garage; price low; terms; very priced for the prudent buyer. Call us.

MORELSPRANGE & CO. COLFAX 2314.

BUNGALOWS—Modern, for sale or rent. 3836 Avondale. ATwater 1170.

CHARLOTTE, 6110 (Pine Lawn)—Six rooms, bath, electric, hot-water heat, garage; $40. (c)

RESIDENCE—5-room brick bungalow; make cash offer; will trade for stocks, bonds. EVergreen 7645.

RIDGEDALE, 3619—Half block south of Natural Bridge; beautiful 6-room and sunroom bungalow; large rooms; modern throughout; hot-water heat with oil burner, weather stripped; 2-car brick garage; property wonderfully located on one of the highest spots in the county.

**WANSTRATH. CENTRAL 2940.**

SALOME, 3863 (66xx)—6-room brick bungalow, 40x150; modern; near car; terms. Open 2-5. Colfax 1863. (c92)

VISTA PL., 3716—A real bargain; beautiful 5-room bungalow; strictly modern; conveniently located; must be sold at once; liberal terms. Hiland 2106.

## Richmond Heights

# $50.00 Per Month 7460 Williams Av.

Four-room brick bungalow; small down payment. Open.

D. K. ASBRY 702 Chestnut. CHest. 4855.

D.R.B REALTORS

Richmond Heights Bargain at $5750

Almost new; this 5-room brick bungalow, shrubbery located on street. A sacrifice after foreclosure. Phone.

**DIMMITT-RICKHOFF-BAYER**
9th and Chestnut Garfield 4710

**ATTRACTIVE NEW BUNGALOW**

2100 block Princeton; east of Big Bend; north of Bruno; 4 rooms, breakfast nook; built-in kitchen; breakfast set, cabinets, bulb closets, fireplace, shower bath, attic; $6750; terms. Hiland 0787. (c)

**JOHN MAKE OFFER.**

1935 Bellevue, 6 rooms, 50 foot lot; 1 bedroom 1st floor.

WALTER JONES R. E. CO., FOrest 7654.

7436 Williams av., ideal arrangement for a doctor's office or anyone desiring a private entrance. See owner.

BARGER AV, bungalow lot, streets made, all improvements in; $30 per foot; will finance and build. Bray, Hiland 5902.

UNIVERSITY CITY BANK & TRUST CO.

**LOOK AT TODAY.**

**8023 GLEN ECHO DRIVE.**

Bel Nor; this beautiful 6-room bungalow, lavatory first floor, vitrolite kitchen and bathroom, artistically decorated walls.

**J. CHAS. MUELLER & SON, Builders,** 3528 Hebert st. Colfax 8282.

BUNGALOW—6 rooms and large sunroom; 2-car garage, side drive. 7024 Glenmore

CENTRAL PL., 3527—Duplex 5-4 rooms; stone porches and sunrooms; block south of 7100 Natural Bridge. MUlberry 8046.

GLEN ECHO DRIVE, 8256 (in Bel-Nor)—Must sell; 5 big rooms, tile roof, vitrolite kitchen and bath; plenty of closet room, oil burner, instantaneous water heater. Only $6750; terms. Open Sunday.

LAWLER DR., 3811 (Arbor Ter.)—Lot 50x140. Owner, 5210A Sutherland. (c)

LOT—60 feet, Pasadena Hills; improvements; choice location; unusual bargain. Garfield 2538. COlfax 2858M.

LOT—Choice; Bellerive Acres; may trade. Box K-338, Post-Dispatch.

RESIDENCE—Six rooms, garage attached; 7 blocks Normandy post office; $6165. 7257 Saint Andrews, EVergreen 2826.

WACO, 3826—5-room modern bungalow, $4500. (c)

## Overland

ONLY $450 CASH
BALANCE EASY TERMS

2464 Adams av., 6 rooms, modern home; 2-car garage; just east of Lackland and 2 blocks north of Page; $4650; open today. O. J. McCAWLEY R. CO., Main 2813.

**ASHLAND, 2434—6-ROOM BRICK BUNGALOW; ALL HARDWOOD FLOORS; SCREENS, SHADES, FIXTURES; 2-CAR GARAGE; CIRCUMSTANCES FORCES ME TO SELL. NO REASONABLE OFFER REFUSED. JUST BE SEEN TO BE APPRECIATED.**

ACREAGE—4½ acres, near schools, churches, stores; crops planted; terms. 2554 Woodson, Overland.

ARLINGTON, 4142—Beautiful modern matt brick bungalow; garage; large lot; $4200; $500 for my equity. EVergreen 2803.

BUNGALOWS—4 rooms, water, gas, electric; lot 65x200; must sell, $1700; $150 down. Six rooms, lot 50x125, $2700. Four rooms, lot 50x150, $2150. $200 cash, $20 month and interest. Six-room modern brick; lot 80x190; $4700.

HENRICI REALTY CO., 2901 Woodson rd. Wabash 1378. (c)

BUNGALOW—Wonderful location, 2833 Maple pl.; Thomas Station; 4 rooms, modern, garage, shade trees, $4000; easy terms. WAbash 1170J.

LOOK AT THIS TODAY

8930 Olden—5-room brick, modern, lot 50x160, then call CHestnut 1552 for terms.

J. JAMES REALTY CO., 1008 Chestnut

EDGAR, 2980—(8500 west on St. Charles Rock rd.)—Beautiful lot, 50x152; $18 foot. (c99)

OVERLAND BUNGALOW—5-room brick, one floor; crafter walls, tile bath; complete; close to school, stores, transportation; lot 50x160; $6250. SIDEBOTHAM-HILL CO.

QUIET LANE, 3008—8 rooms and bath; furnace heat. House is three years old; newly painted inside and out; $13,500. Two blocks west of Woodson at Baltimore av. $4900, $500 down, $46 per month including all interest. Mulberry 1065.

GERLING REALTY & BLDG. CO., 1508 Kienlen av. MUlberry 2508.

## Kirkwood

See These Bungalows
1037-9 Bernice Av.
OPEN TODAY—
2 to 5 P. M.

Modern 5-room brick bungalows; hardwood floors, tile bath, shower, furnace heat; garage, made street; lot 50x145 feet; $4750 each, Bernice ave., is 3 blocks east of Denny road, just off the Manchester road (in Adele Place.)

HEMMELMANN-SPACKLER R. E. CO.
7th and Chestnut MAin 1224

ACREAGE — 2¾ acres, East Watson, near Lindbergh bl.; owner first house on West Watson rd. Phone Kirkwood 1027W.

BUNGALOW—Brick, new; most modern, 5 rooms, 2 more rooms can be added; terms to suit; biggest bargain ever offered. Inquired 624 Central.

COTTAGE—3 rooms, all improvements; easy terms. 467 George, Kirkwood.

KIRKWOOD—For complete list of homes, county acreage and building lots, see

**KIRKWOOD TRUST CO., Realtors (16)**

LOT—With about 20 beautiful trees; 100 x143; on west side of Elliott av.; 300 feet south Stanley. Have been offered $1500; make offer. GRACE REALTY CO., 100 N. 8th. Main 4684.

LOT—Beautiful, corner of Way and Van Buren; price reasonable. Call Kirkwood 1234.

LOT—80 feet, improvements; 135 feet off Denny rd., quarter south Big Bend; large trees; $35. Ritz, 317 N. Jefferson.

MONROE, 225 W.—8-room brick; hot-water heat; 2-car garage; large lot; $9500; will trade. RAndolph 8155.

See Agents of Clayton

MONROE, 410—Modern 5-room frame bungalow, large lot; garage; easy terms; low price. HALLER R. CO., 116 Wainwright Bldg.

RESIDENCE—Beautiful; Cahokia Trail, Osage Hills; builder will sacrifice; open Sunday, 2 to 5. Hartmann, 5627 Gravois.

RESIDENCE—7-room modern; near Osage Hills; also one lot adjoining; easy terms. Kirkwood 1741M.

STONE HOME—Beautiful 6-room stone home; steam heat, modern; close to school and transportation; lot 100x160; beautiful trees and shrubs; some repairs needed, but a real bargain at $7000; low no trade; will finance. Call for Mr. Harry W. Clack, 7581 Olive Street rd. WYdown 0630, Monday.

SUBURBAN HOME—North Kirkwood; 5 rooms and bath; 100 feet front, 2-car garage; tile chicken house, brooder, peaches, apples, cherries and plenty beautiful shrubbery; will sacrifice for quick sale. P. O. Box 1402, St. Louis.

**WOODLAWN AV. LOTS, $10 TO $20 FT.**

Lots 50 by 145; made street; convenient to bus and cars; terms. O'Loughlin, Kirkwood 1705.

## Maplewood

MAPLEWOOD—7-room brick house in excellent condition. Convenient to trains, cars and buses. Four blocks from loop. Plot 50x150. Garage, chicken house, fruit trees, etc. Enclosed sleeping porch. Priced low for quick sale. Terms if desired. Buy now from owner. Phone Hiland 7962.

**FORECLOSURE BARGAIN.**

3140 Laclede rd., 4 rooms and bath first floor, 5 rooms and bath second floor, newly painted and decorated; garage; chicken houses; lot 80x207; open Sunday.

**RUSSELL REALTY CO., 3548 S. Grand.**

**BUNGALOW UNDER FORECLOSURE**

Modern 4-room frame; $4600; furnace, bath, fruit trees, garage; all other conveniences. Newly decorated. HI. 7375.

**TAKEN IN TRADE**

7524 Jerome, 4-room frame bungalow; bath, furnace; made street; $3950; terms. Hiland 0787. (c)

APARTMENTS—For sale or trade; two 4-family apartments; garages for 16 cars; across from high school; also 4 8-room brick residences; 2 baths; lot 70x150; playground for children and shade trees. 7324 Flora. Hiland 4013. (c99)

LEAVING CITY—Must sell quick, 6-room, 13-inch Dutch colonial home; only year old; beautifully decorated; fireplace, tiled and screened; cost $10,000; sacrifice $7000. Anderson, Hiland 1414-8823.

SUBURBAN PROP. FOR SALE

## Richmond Heights

SOLAND DR., 1115—6 rooms; buy direct from owner. (c)

BRUNO, 7333—New 5-room English; very modern, by builder, Hiland 0787. (c)

LINDBERGH DR., 7550-61—5-5 single flat; hot-water heat, 5-car brick garage; sell or trade; Hiland 5902.

**UNIVERSITY CITY BANK & TRUST CO.**

LOT—Cheap; 50x180; street and walks made; fruit trees; near school and car line. Call Hiland 4315. (c92)

LOT—North side of Rupert av.; 530 feet east of Pennsylvania; 40x130; must be sold to close estate. Mulberry 6759.

LOT—Cheap; on Moreland drive, Richmonds Heights. Hiland 0896.

SPANISH-TYPE HOME—Large studio living room, sunroom, two baths, oil heat; 2-car garage; 130 ft. front; landscaped with shrubs and oak trees; must see to appreciate; convenient. 7515 Harter. (c)

ST. ALBANS, 7744—Room frame, bath, garage; lot 81x140. Street made. $300 down $25 monthly. Near schools, churches.

**STRODTMAN & STRODTMAN, TY. 0696.**

## 7549 WARNER

Residence, 6 rooms, tile bath and kitchen, vacuum system, strictly modern throughout. Hudson 0807. (c99)

WISE, 7520—Modern 5-5; hot-water heat; lot 40x170; price reduced; a bale buy.

**HOFFELDER R. E. CO. COlfax 3737.**

## Shrewsbury

**WELL-BUILT COUNTY HOME.**

7732 Suffolk, Shrewsbury. 7 rooms; beautiful shade trees.

## St. John's Station

5-ROOM BUNGALOW.

Eminence av.; near St. Charles and Brown rd.; might trade for lot. ST. LOUIS COUNTY BANK R. E. DEPT. Randolph 8240. Clayton, Mo.

EMMINENCE, 3415—1-room frame cottage; lot 75x170; light, gas and water.

FOREST, 8816—4 rooms, brick bungalow; modern; lot 50x165; real bargain; $4800, with $500 down, $40 monthly. WAbash 4842. (c)

ST. CHARLES RD.—Near bank, theater and chain stores; unrestricted lot, 100x160; sell $75 per foot; part cash; worth double. BRAY, Hiland 5902.

**UNIVERSITY CITY BANK & TRUST CO.**

## University City

NEW RESIDENCE
UNIVERSITY CITY

414 Missions court, block east of Hanley rd., half block north of Pershing av.; 6 rooms and sunroom; 3½ beautiful baths, extra lavatory on first floor; oil burner; 2-car garage. Open.

ANDERSON-STOCKE-BIERMANN.
Main 4593. 808 Chestnut.

## CHOICE HOME

539 Donne (1 block west North and South rd., runs south from Delmar); six rooms, brick; hot-water heat, oil burner; two-car garage; in excellent. A1 condition; this comfortable home priced right; terms if desired; worth investigating; inspect Sunday.

**WM. J. ABBOTT RLTY. CO., CHest. 8935.**

## Near Pershing School

6841 Corbitt; new 4-room matt brick bungalow; sani-onyx bath, hardwood floors, 2-car garage; all improvements; $5500; open.

**MORESI-PRANGE & CO. COLFAX 2314.**

## $17,500 University Park

Four bedrooms, two baths, first-floor lavatory, breakfast room, 80-foot lot, two-car garage, complete. OPEN TODAY.

712 Pennsylvania Avenue
2 blocks north Delmar. Open Sunday.

ALEX H. WATTS & CO.
RAndolph 8174. Clayton.

## $1000 DOWN—EASY TERMS—BUYS 6848 JULIAN AV.

Very attractive 5-room matt-brick bungalow; brick garage; open for your inspection today; in University City.

**FEDERER, 2610 Gravois. FRospect 1519.**

# CHEVY CHASE SHOW HOUSE

This beautiful suburban home at a sacrifice. Drive out on Price rd. ½ a mile north of St. Louis Country Club.

**CHAMBERLAIN-OWINGS, CABANY 9482.**

**NEW 4-ROOM BRICK COTTAGE**
**LIKE IN YOUR OWN HOME**

50 feet of ground, all conveniences, bath, furnace, etc., $200 west on Page. $4900. Open all day. Schools, Garfield etc., terms can be arranged, payable $40 per month, these are substantially built homes. $400 cash. 1220W

**NEW DUPLEX FLAT, $13,900**

7339 Tulane; 5 and 5, like new; all kitchen; hot-water heat; basement garage; very attractive; priced very low for cash sale. Open today.

**UNIVERSITY CITY BANK & TRUST CO.**

**GOING AT A BARGAIN**

Living room with stone fireplace, sunroom, breakfast and dining rooms, kitchen with cabinets, 2 bedrooms and bath, down; 2 bedrooms and bath up; only $7250 Colgate; owner says sell; open Sunday. MEYER REALTY CO., 6057 Enright.

**GOOD CHOICE SINGLE.**

7749 Delmar. Single flat, each apartment 6 rooms, 2 baths; beautiful interior decorations; oil burner equipped, hot-water heat; garage for cars in basement; corner lot 50x135; open.

**WM. J. ABBOTT RLTY CO., CHest. 8935.**

**ANOTHER BARGAIN**

6 rooms; strictly modern home, with hot-water heat and oil burner; owner has bought larger home and must sell.

CHAS. F. DAVIS, Agent.
6715 Chamberlain. CAb. 8724J. (c99)

**A SPECULATOR'S CHANCE.**

Business lot; 100 feet deep at $35 a foot; ripe for development. Bray, Hiland 5902. CAb. 0800.

**UNIVERSITY CITY BANK & TRUST CO.**

**BEAUTIFUL NEW HOME—UNIVERSITY CITY**

Deal with owner; your own terms; 100 feet ground; last word in construction. For particulars phone CHestnut 0227. (c)

**MAKE OFFER**

6911 Washington; 8 rooms, 2 baths; beautiful location; modern. (c99)

ALTA DENA—90 ft. Stratford av.; 95 ft. West Point Court; will divide. PArkview 2386.

AVERST, 7114—University Park; lot 80x110. FOrest 9239M. (c)

BEAUTIFUL HOME—Studio living room, tiled sunroom; 2 baths; heated garage. Parkview 2942.

BUNGALOW—And house for price of one; $2000 cash handles. PArkview 3123R.

D.R.B REALTORS

Near Jackson Park Just Reduced

**$10,750**

7446-60 Cornell; really a $12,500 value; extra large living room, tile and vitrolite bath; beautiful view. Just offered at this low price. Open Sunday.

**DIMMITT-RICKHOFF-BAYER**
9th and Chestnut Garfield 4710

D.R.B REALTORS

$2000 Under Market 7040 Cornell

**$15,750**

Attractive home of 8 rooms, large open fire place, extra lavatory first floor; oil burner, double garage. Phone.

**DIMMITT-RICKHOFF-BAYER**
9th and Chestnut GArfield 4710

CORNELL, 7024—New; modern, 8-room, 2 baths, reasonably priced.

**D. CAMPBELL BROWN, INC., 111 N. 10th st.**

6926 DELMAR BLVD.
UNIVERSITY CITY

A Beautiful Modern Residence. 10 rooms; 3 baths. Owner on premises.

MERCANTILE-COMMERCE BANK & TRUST CO.
8th and Locust Sts.

**1030 IRMA AV.**

Brick bungalow, 4 rooms and sunroom first floor; 2 rooms and bath on second; 3-car garage; by reduction on cost price. BUTTS REALTY CO., 803 Chestnut st.

LOT—56 feet, on Roth av., just north Olive Street rd.; big sacrifice in price; must sell. Call Pratt, NEwstead 1065.

LOT—Will sacrifice; no trade; make me an offer. Parkview 4876W. (c99)

NORTH AND SOUTH, 540—8-room brick 2-story residence; Colonial design; steam heat with automatic stoker; 2-car garage; lot 50x150; subject to balance 15-year insurance company first deed trust $6[illegible]. Sell cheap; real bargain; terms if desired. **WM. J. ABBOTT RLTY CO., CHest. 8935.**

D.R.B REALTORS

Pretty English Home You'll Like This

**706 PENNSYLVANIA**

110-foot lawn and shrubs; 8 lovely outside rooms; 2 

## BUNGALOWS AND COTTAGES For Sale — Northwest

CARTER, 4500—New 5-room brick, vitrolite bath and kitchen, hot-water heat; 4½, Engelbert's parish; bargain.

STOCK SON — REALTY CO.

**4032 Cora**
5-room matt brick; semi-English type; garage; side drive.
**4726 NATURAL BRIDGE. EVERG. 4900**

CORA, 4044—5-room brick bungalow, tile bath, furnace, garage with side drive. **WM. M. SCOTT REALTY CO. COlfax 1900**

**FOR BRILLIANTE, 5710—5-room brick cottage; new hardwood floors; estate: $3600.**
**JOSKIN-GABBERT-SLATTERY, FR. 0334.**

COTTAGE—6 rooms, bath, furnace, modern; $3000; $300 cash, $25 month. Apply 1372 Blackstone. MUlberry 2436. (c99)

CRESCENT, 2154—$400 cash, total $3950. 4-room modern brick; 100-ft. dot. EVergreen 0847.

DARBY, 4355 (in city)—$900 west at Natural Bridge; 7-room modern brick bungalow; $6500; small down payment. FEINBERG, 2914 N. UNION. EV. 8762.

ELMBANK, 5941—3-room cottage; $1600; bargain. See owner, above address.

EMMERSON, 4918—Frame bungalow; all modern; ready to move in; price reduced for quick sale; terms; open Sunday 1 to 5 p. m. EVergreen 2627. (c)

STOCK SON — REALTY CO.

**5727 FLOY AV.**
Open Daily 2 to 9.
Brick; modern to the minute. Price reduced.
**4726 NATURAL BRIDGE. EVERG. 4900** (c80)

GARESCHE, 5933—Bungalow, 4-room brick; all improvements made. See owner 6014 W. Belle.

GENEVIEVE, 5469—Dandy 4-room frame, bath, hot-water heat; 2-car garage; all improvements made; 1 block Bellefontaine car; price $5600; good terms; owner will show. Mr. Specking.
**EDW. L. KUHS REALTY CO., JEff. 3500.**

GENEVIEVE, 4726—A 3-room cottage with bath; price $2150.
**KAHL-BRUESEKE REALTY CO.,**
**3938 W. Florissant. COlfax 7730.**

GERALDINE, 5367—4-room brick, bath, hot-water heat; 2-car garage; lot 50x125; handy to schools, churches, car lines; terms. Specking.
**EDW. L. KUHS REALTY CO. JEff. 3500.**

HARNEY, 5925—Offer wanted; see this 4-room brick; all modern; 2 years old; owner must sell; call us. C. BURGHOFF REALTY CO., COlfax 3452. (c)

HELLRUNG, 5639 (½ block south **6000** W. Florissant)—Well built 5-room matt brick; all modern; rock foundation; garage. See this bargain today; good terms; owner will show. Mr. Specking.
**EDW. L. KUHS REALTY CO. JEff. 3500.**

5236 **HIGHLAND AV.**
5 rooms; will sacrifice.
lady needs money. DElmar 1288. (c99)

STOCK SON — REALTY CO.

**4721 Kossuth Av.**
Open 2 to 5:
5-room modern matt brick.
**4726 NATURAL BRIDGE. EVERG. 4900**

SHREVE, 4251—4 large rooms; big shop in rear. (c)

**2151 69TH ST.—$4500**
5-room brick bungalow; 1 block from public school, 1 block east of Lucas and Hunt rd. at St. Louis av.; hardwood floors, furnace heat; garage; newly decorated; how vacant; only small cash payment required, balance monthly. Open today.
ECONOMY BLDG. AND LOAN ASSN.,
Main 2600. 722 Chestnut.

ST. LOUIS, 6607—6 rooms, bath, furnace, hardwood floors; lot 33x115; $5250.
**Hilmer-Dutton, 3519 N. Grand. COl. 5572.**

ST. LOUIS, 5725—Bungalow; owner; cheap. EVergreen 4812.

TERRY, 5651—5-room brick, $5500; easy terms. Owner, 4451 Page. (c99)

THRUSH, 4934—Or trade Detroit, Mich., modern of equal value; value $6000, cash price $5000.

**UNION, 5437-39 N.—2 frame cottages, 5 and 6 rooms, baths, 1 furnace; lot 50x125; will exchange for small frame cottage north. Call Mr. Reding.**
**EDW. L. KUHS REALTY CO. JEff. 3500.**

VIVIAN, 5622 (1 block west of Kingshighway N.)—5 rooms, bath, downstairs; 3-room efficiency apartment above; hardwood floors, furnace, double garage; cheap. See this bargain. (c)

WILLIAMS PL., 3401 — 4-room frame, bath, hardwood floors, electric, double garage; furnace heat. EV. 2030.

WINDHAM, 6324—New matt brick, 5 rooms, tile bath; all modern conveniences; 2-car garage; side drive. MUlberry 1709. (c99)

## South

**Holly Hills Bungalow**

5941 Marwinette, a well-built 6-room brick bungalow, with lot 30x120; furnace heat; 2-car garage; auto-matic water heater. See us for price and terms.
JOHN S. BLAKE & BRO., 815 Chestnut.

**REALLY FINE BUNGALOWS**
6801-7 PARKWOOD AVE.
(Carondelet Park District)
Very distinctive types and bungalows; 5 rooms, sunroom; beauties. Price low; easy terms.

**FEDERER**
2610 Gravois. PR. 1519

**$37.00**
Per month will buy brand-new four-room frame bungalow; modern; 4625 Leona, just 4 blocks east of Gravois over Delor. Cabany 6286J.

**NEW BRICK BUNGALOWS**
Four and 5 rooms, modern, convenient to Cherokee cars, bus, stores, schools; in clean, quiet, up-to-date atmosphere; streets and alley made 5320 to 5332 Newport; terms; open today and Tuesday.
**BRINKMANN R. CO., 4916 Chouteau. 3060.**

**YOU MUST SEE THESE**
**NEW BRICK BUNGALOWS.**
**Near Carondelet Park, 4100 block Iron st., just east of Morganford rd., new section, 1 block from streetcars; houses consist of 5 large rooms, one floor, vitrolite baths, etc.; easy terms; open for inspection. SEE US. BRINKOP R. E. CO., LAcede 3040.**

**Attention, Catholic Families!**
New brick bungalow, 5 rooms, 1 block south of Meramec; rock porch across front, in New Resurrection Parish; price $6750. Box T-586, Post-Dispatch.

**ONE FINE BUNGALOW.**
**3916 OLEATHA**
Most for your money in a 6-room bungalow offered anywhere; right up to the minute; wonderful floor plan; Holy Family and St. Pius Parish.
**FEDERER, 2610 Gravois. PRospect 1519.**

## BUNGALOWS AND COTTAGES For Sale — South

**Seeing Is Believing!**
4009-4011 Leona Ave.; 5 large rooms, all on one floor; craftex walls, hardwood floors throughout, colored bath fixtures, muralite walls in bath-room and kitchen; 4 blocks north of Meramec. These ideal homes must be seen to be appreciated. Open today.
**Hartmann-Heinrich R. Co.**
**3606 GRAVOIS LACLEDE 2165**

**HERE'S A REAL BUY**
**TO CLOSE ESTATE**
**$3500—4-ROOM BRICK**
**Bath and garage. Just east of Broadway. Don't overlook this if you want a bargain.**
Yeckel Earickson & Co.
Real Estate Insurance Mortgage Loans Rental Service
3542 GRAVOIS NEAR GRAND

**A REAL BUY—$7000**
**5631 S. GRAND**
Hot-water heat, hardwood floors; convenient terms.
Yeckel Earickson & Co.
Real Estate Insurance Mortgage Loans Rental Service
3542 GRAVOIS NEAR GRAND

DEWEY, 6131, 5 rooms (Holly Hills). 5655 Rhodes, 6 rooms, 1 floor.
4460 Neosho, 6 rooms, very cheap.
4276 Marmaduke, 6 rooms, dandy.
4251 Delor, 4 modern, good pay.
4314 Gannett, 5 rooms, large shop.
5061 Columbia, 6, vitrolite bath.
4080 Lourbahourd, 6, hot water.
5166 Rosa, 5 rooms, trade, smaller.
4353 S. 37th street, 5 and barn; trade.
5040 Tennessee, 5, want cottage.
9300 Gravois, 6 rooms, 50x125, $8500.
5234 S. 37th, 4, want larger.
Bungalow, 3-room brick, garage, $5500.
4142 Loughborough, 5, side drive.
4311 Hartford, 5-room, exceptional.
5254 Sutherland, 5, your bargain.
4353 Ellenwood, 4-room brick cottage.
5977 Wanda, 6, hot-water, fine.
5748 Holly Hills, 5, vitrolite, $6750.
4433 Wilcox, 5 rooms, real bargain.
4316 Delor, 4, good deal.
5128 Dresden, 5 rooms, see this.
3456 Fairview, 5, modern, garages.
3215 South Kingshighway, 5, very cheap.
4337 Bingham, 5, frame, modern.
6927 Marquette, 4 rooms, 50x125.
6750 Russell, 5 rooms, very cheap.
6448 Vermont, 9 rooms, 50x128.
4225 Iowa, 5 rooms, 50x125, cheap.
3765 O'Mears, 5 rooms, cheap, see.
4453 Delor, 4-room frame, $4500.
4328 Iowa, 4-room frame, $4200.
6230 Fyler, 3-room frame, $2850.
3326 James, 3-room frame, $2800.
4236 California, 6 rooms, new shop.
Riverside 4898. JOLLY, 5713 Gravois.

**BARGAIN BUNGALOW**
**4345 ITASKA**
5-room brick bungalow; tile bath, hot-water heat; well located; trade for vacant.
**FEDERER, 2610 Gravois. PRospect 1519.**

**Holly Hils Bungalows**
**5712-16 LEONA**
See them. Five rooms. Trade for flats or vacant.
**FEDERER, 2610 Gravois. PRospect 1519.**

**NEW ENGLISH BUNGALOW**
3836 French Ct.; 1 block south Carondelet Park; 5 rooms, vitrolite bath; hot-water heat; garage; owner.

**ADOLPHUS ULBER, 4530 Gravois.**

**ENGLISH TYPE HOME**
Now under construction at 5210 Lindenwood; 5 rooms first floor, room for 3 rooms in unfinished attic; tile bath and kitchen. Hoosier cabinets, hot-water heat; buy now and finish to suit your taste. KURT C. MAYER, Builder. GRand 2740.

**BEST BUY EVER IN SAW.**
**FOR $7500.00**
**3628-30 HOLT AV.**
2 very fine 5-room modern bungalows; very attractive, fine floor plan, vitrolite walls in bath; every modern convenience. Convenient to Union and Kingshighway; 2 blocks west of Gravois at Chippewa, one block west of Oak Hill.
**FEDERER, 2610 Gravois. PRospect 1519.**

**DISPLAY BUNGALOW**
**SEE THIS TODAY**
3940 Oleatha; beautiful new 5-room modern brick; rock foundation, 13-inch walls; can't be beat; small down payment, balance like rent; open. Builder, PR. 6317, Jackson.

**5 ROOMS, 1 FLOOR, $7500.**
6023 Wanda; this is a beautiful, practically new matt brick bungalow; modern throughout; hardwood floors, tile bath, sunroom, street and alley made. Everything convenient; $700 cash.
**SMITH-BUCKHOFF-BAYER.**
9th and Chestnut. GAr. 4710.

**MY, WHAT A BARGAIN**
**SELLING NOW AT HALF COST**
**4043 TOENGES—OPEN ALL DAY**
5 rooms, one floor; hot-water heat; delightful location; only $4350. Terms.
**RENGEL-WEBER, "REAL WORKERS."**

**CLOSING ESTATE—REAL BUY**
5215 Alabama; 5-room cottage; hot-water heat; it will pay you to inspect and make offer. LAclede 9543. RENGEL-WEBER.

**NEW BRICK BUNGALOW.**
**NEAR CLEVELAND HIGH.**
**3712 Osceola; just west of Grand; modern 5 rooms 1 floor, vitrolite baths, etc.; easy terms; open for inspection. SEE US. BRINKOP R. E. CO., LA. 3040.**

**OPEN—INSPECT TODAY.**
Large living room, beautiful brick fire place, dining room, kitchen and 3 pretty bedrooms, bath up; modern in every respect. A steal at $7850. 4728 Bonita.
**DON'T THINK; FOR $5950**
You can buy 6122 Idaho; 5 rooms one floor; 13-inch walls, garage; inspect.
**RENGEL-WEBER,**
3539 S. Grand. LAclede 9543.

**BIG HOUSE AT A REAL PRICE**
**4000 DELOR ST.**
Brick bungalow, 5 rooms, finished second floor can be converted into 3 rooms.
**FEDERER, 2610 Gravois. PRospect 1519.**

**HIGH BUNGALOW**
**4445 GRACE, OPEN ALL DAY.**
Five rooms, 1 floor, modern; garage; price and terms reasonable. See it.
**RENGEL-WEBER.** 3539 S. Grand. LA 9543

**SEE WHAT YOU GET FOR $5750.**
5401 Dresden, wonderful 8-room, hot-water heat; corner cottage, arranged for 2 families; owner leaving for Europe. Call HUdson 2686W.

**MY, WHAT A BARGAIN**
4221 Lafayette; 5 rooms, hot-water heat; modern; see today. Rooms.
**Rengel-Weber, 3539 S. Grand. LAc. 9543.**

**OPEN FOR INSPECTION**
4066 Compton; 5-room modern bungalow; inspect today.
**H. A. O'ROURKE, INC., Riverside 4310.**

**BETTER THAN THE AVERAGE**
**See this bargain. 4744 ELLENWOOD**
WILLIAMS PL., 3401 — 4-room frame, bath, hardwood floors, electric, double garage; furnace heat. EV. 2030.

**FINDHAM, 6324—New matt brick, 5** rooms, tile bath; all modern conveniences; 2-car garage; side drive. MUlberry 1709. (c99)

## South

**Holly Hills Bungalow**

5941 Marwinette, a well-built 6-room brick bungalow, with lot 30x120; furnace heat; 2-car garage; auto-matic water heater. See us for price and terms.
JOHN S. BLAKE & BRO., 815 Chestnut.

**REALLY FINE BUNGALOWS**
6801-7 PARKWOOD AVE.
(Carondelet Park District)
Very distinctive types and bungalows; 5 rooms, sunroom; beauties. Price low; easy terms.

**FEDERER**
2610 Gravois. PR. 1519

**$37.00**
Per month will buy brand-new four-room frame bungalow; modern; 4625 Leona, just 4 blocks east of Gravois over Delor. Cabany 6286J.

**NEW BRICK BUNGALOWS**
Four and 5 rooms, modern, convenient to Cherokee cars, bus, stores, schools; in clean, quiet, up-to-date atmosphere; streets and alley made 5320 to 5332 Newport; terms; open today and Tuesday.
**BRINKMANN R. CO., 4916 Chouteau. 3060.**

**YOU MUST SEE THESE**
**NEW BRICK BUNGALOWS.**
**Near Carondelet Park, 4100 block Iron st., just east of Morganford rd., new section, 1 block from streetcars; houses consist of 5 large rooms, one floor, vitrolite baths, etc.; easy terms; open for inspection. SEE US. BRINKOP R. E. CO., LAclede 3040.**

**Attention, Catholic Families!**
New brick bungalow, 5 rooms, 1 block south of Meramec; rock porch across front, in New Resurrection Parish; price $6750. Box T-586, Post-Dispatch.

**ONE FINE BUNGALOW.**
**3916 OLEATHA**
Most for your money in a 6-room bungalow offered anywhere; right up to the minute; wonderful floor plan; Holy Family and St. Pius Parish.
**FEDERER, 2610 Gravois. PRospect 1519.**

## BUNGALOWS AND COTTAGES For Sale — South

BUNGALOW—Rosemary and Gravois; modern 5-room matt brick; side drive, 2-car garage; priced right; may trade for vacant. **Mr. KELLER, Riverside 4782.**

BUNGALOW—New, pretty and well built, small down payment, very liberal terms. Box R-374, Post-Dispatch.

BUNGALOW—$4600; must sell 5-room brick. Owner, Box T-332, Post-Dis. (c62)

BUNGALOW—Brick; near Bevo Mill; 5 rooms; $5800. LAclede 7440.

BUNGALOW—5 rooms; matt brick; 4 years old; $4700; terms. LAclede 7440.

BUNGALOW—3 rooms, hot-water heat, 40 ft. lot, $3250. LAclede 7440.

BUNGALOW—New, vitrolite bath, $6500. near Grand-Gravois. LAc. 7440.

BUNGALOW—Near Bevo Mill; new; quick sale; $3650. LAclede 7440.

BUNGALOW—Corner; 5 rooms; Southampton; want flat. LAclede 7440.

BUNGALOW—5 rooms; modern; nearly new; Cherokee car. $3500. LAc. 7440.

CARLSBAD, 6300—Modern 5-room brick bungalow, garage; nice yard, wonderful view from front porch; a lovely home; price greatly reduced for quick sale; near Kingshighway S. W. and Gravois; owner.

**CATSKILL, 835-39—New 5-room, vitrolite bath; trade; open. Riverside 4898. (c)**

CHIPPEWA, 4410—New, 6 rooms, modern brick home; tile bath; big bargain; on newly paved thoroughfare. Open 2 to 4. (c99)

COTTAGE—Dandy 4-room brick; hot-water heat; 2-car garage; in Shaw's Garden, Grove Heights; ¼ block schools, churches, street car and park; will sacrifice for $4950, with small down payment, rest like rent; owner on premises all day Sunday. LAclede 5299. (c)

COTTAGE—$1 down and $3 up; excellent condition for modern 2 children's home; must sell. Owner, 319 Louise (9400 S. Broadway, block west and block north).

COTTAGE—4 rooms, modern. 4007 Delor, owner. (c)

COTTAGE—6 rooms, bath, modern. 4655 Yarrellman, St. John Baptist parish (99)

DELOR, 3941—All conveniences; bargain. See owner.

DELOR (near Grand)—5-room brick cottage; fine condition; $5500. LAc. 7440.

**DOVER PL., EAST OF GRAND.**
**932 Dover pl. Strictly modern 6-room bungalow; hot-water heat; beautiful home; owner may consider single flat. "SEE US."**
**BRINKOP R. CO. LA. 3040.**

DOVER, 4001—5 rooms, strictly modern, side drive; garage; beautiful place, bargain; make offer. See today.
**GELAN R. E. CO., Riverside 2365.**

DRESDEN, 5429—4-room modern frame; garage; near car line; bargain. J. W. WOOD REALTY CO. Riverside 7431. (c99)

**DUPLEX BUNGALOWS—New; 4-4; sell, trade; see these. Riverside 4898. (c)**

FENDLER PL., 5035—Modern 5-room bungalow, hardwood floors, brick mantle with bookcases; vitrolite garage; streets and alleys made; owner.

**FRIEDA, 4316—4 rooms, modern; bargain; must sell; open. (c)**

GANNETT, 4317—Bungalow, 5 rooms, sunroom, shades and screens; all improvements; bargain. See owner, 4703 Morgan ford.

GERTRUDE, 4235—Just being completed, modern 4-room bungalow in new, clean subdivision; $6750; very easy terms. (c62)

**GERTRUDE, 4340—4 rooms, furnace and bath; $3500. Riverside 4390.**

GILES, 5911—Brick cottage, 5 rooms; modern; 2-car garage; two blocks from Grand, near schools and churches; $5750. Owner. LAclede 0347.

GOENER, 5735—New 5 rooms, modern; garage. Hiland 6659. (c99)

GOETHE, 4718—3 rooms, brick cottage, bath and furnace; large lot; owner wants to sell quickly; make offer.
**H. A. O'ROURKE, INC. RIV. 4310.**

## 5403 GRACE

Exceptionally well built brick bungalow; 4 rooms, sun parlor, oak finish; large garage; corner lot; block west of Meramec. Hoosier cabinets, hot-water heat; buy now and finish to suit your taste. KURT C. MAYER, Builder. GRand 2740.

GRISWOLD, 4235—Just being completed, modern 4-room bungalow in new, clean subdivision; $6750; very easy terms. (c62)

**GUTHRIE, 4340—4 rooms, furnace and bath; $3500. Riverside 4390.**

GILES, 5911—Brick cottage, 5 rooms; modern; 2-car garage; two blocks from Grand, near schools and churches; $5750. Owner. LAclede 0347.

GOENER, 5735—New 5 rooms, modern; garage. Hiland 6659. (c99)

GOETHE, 4718—3 rooms, brick cottage, bath and furnace; large lot; owner wants to sell quickly; make offer.
**H. A. O'ROURKE, INC. RIV. 4310.**

## 5403 GRACE

Exceptionally well built brick bungalow; 4 rooms, sun parlor, oak finish; large garage; corner lot; block west of Meramec. Hoosier cabinets, hot-water heat; buy now and finish to suit your taste. KURT C. MAYER, Builder. GRand 2740.

**GUTHRIE, 4340—4 rooms, furnace and bath; $3500. Riverside 4390.**

HAVE several real buys in 5 and 6 room bungalows south. Box A-264, P.-D.

GET our complete list of bungalows and cottages, any location, any price; South St. Louis; no obligation on your part.
**FEDERER, 2610 Gravois. PRospect 1519.**

## BUNGALOWS AND COTTAGES For Sale — South

VARRELMAN, 4647—Brick cottage, hot-water heat; reasonable.

## 6039 WANDA AV.
**NEAR GRAVOIS AV.**
Beautiful 5-room bungalow; modern throughout; 2-car garage. Open for inspection; terms.
**F. J. CORNWELL R. E. CO., 111 N. 7th.**

WEST RIPA, 948—5-room bungalow, bath, garage, $2000. LAclede 7440.

**WILMINGTON, 4156—4 rooms, modern; street made; $3850. LAclede 6123. (c)**

**4326 WYOMING**
**A REAL BARGAIN**
Five rooms, sun parlor, brick bungalow; modern; owner leaving town; must sell.
**FEDERER, 2610 Gravois. PRospect 1519.**

WYOMING, 4043—6 rooms; hot-water heat; special reason for selling. PRospect 5585.

## BUNGALOWS AND COTTAGES For Sale — Southwest

**EXCEPTIONAL BUNGALOWS ON SOUTH SIDE**
**OPEN TODAY**
**5630 FINKMAN**
Very interesting.
**5527-35 GRESHAM**
Exceptional values.
**5619-35 GRESHAM**
Houses you will be proud of.
**WOODBINE COURT**
Choicest and most exclusive small home development in St. Louis
See Them to Appreciate Them
Price Range, $8500 to $10,000
Kingshighway busses to Gresham, 2 blocks west.
**Federer Realty Co.**
PRospect 1520 2610 Gravois av.

**LARGE LOT—TREES—SHRUBS GARAGE, SHED, CHICKEN HOUSE**
**LARGE SCREENED PORCH**
**7086 Winona Av.; 4-room modern brick; hot-water heat; $5000 or terms. Will trade.**
Yeckel Earickson & Co.
Real Estate Insurance Mortgage Loans Rental Service
3542 GRAVOIS NEAR GRAND

**A Real Sacrifice!**
6032 Marmaduke av.; 4 lovely rooms, bath, furnace, garage, ½ block from school and car line. Complete and modern in every respect. In A-1 condition. Greatly reduced for immediate sale.
**Hartmann-Heinrich Rlty. Co.**
**3606 GRAVOIS AVE. LAc. 2165**

**New English Bungalow**
**WONDERFUL BARGAIN**
6333 Pernod; 5 rooms; tile bath, shower, tilex kitchen, electric ventilator, combination double drain sink and cabinets, copper screens, garage; 13-inch brick walls; beautiful location; attractive terms; price $7250; act.
**SCHWALLER BROS., 3700 Watson Rd. STerling 1909. Hiland 9301.(c)**

**LOOK—ONLY $8100**
**New English Home.**
5503 Nottingham ave.; 5 rooms; strictly modern; exceptionally fine home at a low price and on easy terms. Open Sunday 2 to 5 P. M.
Yeckel Earickson & Co.
Real Estate Insurance Mortgage Loans Rental Service
3542 GRAVOIS NEAR GRAND

**NEW ENGLISH TYPE BUNGALOW**
5725 Milentz; 5 rooms throughout; five rooms, tile walls in kitchen and bath; craftex walls, hot-water heat, 2-car brick garage. Open today.
**NAHN-HEBERER K. CO. RIV. 4762.**

**THE PINK OF PERFECTION**
5540 Rosa; 7 rooms; hot-water heat; rathskeller; wonderful tile bath and kitchen; will trade; see today.
**Rengel-Weber, 3539 S. Grand. LAc. 9543**

**REAL BARGAIN—SALE OR TRADE**
2853 Bigbur; 6-room 2-story and attic brick bungalow. CHestnut 4544. (c99)

**NEW BUNGALOWS SACRIFICED**
5602 Devonshire,
2002 E.
4-room brickş; high-class, strictly modern; closing estate; easy payments.
DEUTSCHER, 2700 Chouteau. (c62)

**OPEN FOR INSPECTION**
5511 Goethe; well constructed, modern; new 5-room bungalow; price reduced; see today.
**H. A. O'ROURKE, INC., Riv. 4310. (c)**

**PRICE CUT $2000**
2128 Richert pl.; 5 rooms, sun parlor; cheap; $5500. Riverside 7842W.

**WIDOW WANTS QUICK SALE**
**5218 LISETTE—OPEN ALL DAY**
5 rooms, one floor, modern; hear Lady of Sorrows car line; what offer. La. 9543.

**A PICK-UP FOR SOMEBODY**
**4963 COLUMBIA; OPEN ALL DAY**
6 rooms, bath, hot-water heat; investigate this real honest-to-goodness buy.
**Rengel-Weber, 3539 S. Grand. LAc. 9543.**

**NEW BUNGALOW—PRICED RIGHT.**
**OPEN ALL DAY SUNDAY.**
5512 and 5633 Murdoch; 5 rooms.
**Rengel-Weber, 3539 S. Grand. LAc. 9543.**

**LOOK AT THIS.**
3501 McCausland av.; dandy 5-room corner, matt brick bungalow; garage in basement; easy terms; open all day.

BANCROFT, 5014—Five-room brick bungalow, $7000. LaClede 7440.

BATES, 5435—3 rooms, modern, hardwood floors, hot-water heat, shades, screens; double garage; tile bath; selling for less; owner leaving town; lot 30x136. RI. 6240.

BUNGALOW—5-room brick, first-class condition; large rooms; hardwood floors, hot-water heat, oil burner, tile bath, sleeping porch, large screens, garage; 1 block from Grand, near schools and churches; $5750. Owner. LAclede 0347.

BUNGALOW—5 rooms, matt brick; 4 years old; $4700; terms. LAclede 7440.

BUNGALOW—3 rooms, hot-water heat, 40 ft. lot, $3250. LAclede 7440.

BUNGALOW—New, vitrolite bath, $6500. near Grand-Gravois. LAc. 7440.

BUNGALOW—Near Bevo Mill; new; quick sale; $3650. LAclede 7440.

BUNGALOW—Corner; 5 rooms; Southampton; want flat. LAclede 7440.

BUNGALOW—5 rooms; modern; nearly new; Cherokee car. $3500. LAc. 7440.

CARLSBAD, 6300—Modern 5-room brick bungalow, garage; nice yard, wonderful view from front porch; a lovely home; price greatly reduced for quick sale; near Kingshighway S. W. and Gravois; owner.

**CATSKILL, 835-39—New 5-room, vitrolite bath; trade; open. Riverside 4898. (c)**

CHIPPEWA, 4410—New, 6 rooms, modern brick home; tile bath; big bargain; on newly paved thoroughfare. Open 2 to 4. (c99)

COTTAGE—Dandy 4-room brick; hot-water heat; bath; 2-car garage; in Shaw's Garden, Grove Heights; ¼ block schools, churches, street car and park; will sacrifice for $4950, with small down payment, rest like rent; owner on premises all day Sunday. LAclede 5299. (c)

COTTAGE—$1 down and $3 up; excellent condition for modern 2 children's home; must sell. Owner, 319 Louise (9400 S. Broadway, block west and block north).

COTTAGE—4 rooms, modern. 4007 Delor, owner. (c)

COTTAGE—6 rooms, bath, modern. 4655 Yarrellman, St. John Baptist parish (99)

DELOR, 3941—All conveniences; bargain. See owner.

DELOR (near Grand)—5-room brick cottage; fine condition; $5500. LAc. 7440.

**DOVER PL., EAST OF GRAND.**
**932 Dover pl. Strictly modern 6-room bungalow; hot-water heat; beautiful home; owner may consider single flat. "SEE US."**
**BRINKOP R. CO. LA. 3040.**

DOVER, 4001—5 rooms, strictly modern, side drive; garage; beautiful place, bargain; make offer. See today.
**GELAN R. E. CO., Riverside 2365.**

DRESDEN, 5429—4-room modern frame; garage; near car line; bargain. J. W. WOOD REALTY CO. Riverside 7431. (c99)

**DUPLEX BUNGALOWS—New; 4-4; sell, trade; see these. Riverside 4898. (c)**

FENDLER PL., 5035—Modern 5-room bungalow, hardwood floors, brick mantle with bookcases; vitrolite garage; streets and alleys made; owner.

**FRIEDA, 4316—4 rooms, modern; bargain; must sell; open. (c)**

GANNETT, 4317—Bungalow, 5 rooms, sunroom, shades and screens; all improvements; bargain. See owner, 4703 Morgan ford.

GERTRUDE, 4235—Just being completed, modern 4-room bungalow in new, clean subdivision; $6750; very easy terms. (c62)

**GERTRUDE, 4340—4 rooms, furnace and bath; $3500. Riverside 4390.**

GILES, 5911—Brick cottage, 5 rooms; modern; 2-car garage; two blocks from Grand, near schools and churches; $5750. Owner. LAclede 0347.

GOENER, 5735—New 5 rooms, modern; garage. Hiland 6659. (c99)

GOETHE, 4718—3 rooms, brick cottage, bath and furnace; large lot; owner wants to sell quickly; make offer.
**H. A. O'ROURKE, INC. RIV. 4310.**

## 5403 GRACE

Exceptionally well built brick bungalow; 4 rooms, sun parlor, oak finish; large garage; corner lot; block west of Meramec. Hoosier cabinets, hot-water heat; buy now and finish to suit your taste. KURT C. MAYER, Builder. GRand 2740.

**GUTHRIE, 4340—4 rooms, furnace and bath; $3500. Riverside 4390.**

HAVE several real buys in 5 and 6 room bungalows south. Box A-264, P.-D.

GET our complete list of bungalows and cottages, any location, any price; South St. Louis; no obligation on your part.
**FEDERER, 2610 Gravois. PRospect 1519.**

## BUNGALOWS AND COTTAGES For Sale — Southwest

**6039 WANDA AV.**
**NEAR GRAVOIS AV.**
Beautiful 5-room bungalow; modern throughout; 2-car garage. Open for inspection; terms.
**F. J. CORNWELL R. E. CO., 111 N. 7th.**

WEST RIPA, 948—5-room bungalow, bath, garage, $2000. LaClede 7440.

**WILMINGTON, 4156—4 rooms, modern; street made; $3850. LaClede 6123. (c)**

**4326 WYOMING**
**A REAL BARGAIN**
Five rooms, sun parlor, brick bungalow; modern; owner leaving town; must sell.
**FEDERER, 2610 Gravois. PRospect 1519.**

WYOMING, 4043—6 rooms; hot-water heat; special reason for selling. PRospect 5585.

HAVE several real buys in 5 and 6 room bungalows south. Box A-264, P.-D.

GET our complete list of bungalows and cottages, any location, any price; South St. Louis; no obligation on your part.
**FEDERER, 2610 Gravois. PRospect 1519.**

**Southwest**

**NEW LOW PRICE BUNGALOWS**
**6406-10-14 QUINCY ST.**
**5427 EICHELBERGER ST.**
**Just completed; well-built; 5 large rooms, beautiful tile walled baths, ¾-inch floors throughout, full length mirror in reception hall; brick fireplaces in living rooms; plenty of closets; rock foundations, 13-inch brick walls, matt brick all around; garages; lots 35x125; streets and alleys being made; many terms.**
**ANDERSON-STOCKE-BUERMANN.**
**3612 Gravois. Branch Office. MAin 4596.**

**OPEN FOR INSPECTION**
**NOW!**
5331 DELOR, WEST OF KINGSHIGHWAY
**New Spanish Type Bungalow**
5 large rooms, living-room across front; craftex walls, muerlite kitchen and bath, steam heat, linen shades, copper screens, 2-car garage, lot 30x125. (Built for home, not speculation.) Price, $8500.
**R. A. O'ROURKE, INC. Riverside 4310.**

**SEE THIS TODAY**
6409 Mardel av., a beautiful little English type bungalow; has colored bath with shower, large kitchen with built-in cabinets; built-in breakfast nook; beautiful fixtures, home you'll like; price $7850.
**WENZLICK PARK DEVELOPMENT CO.**
**6420 Pernod. ST. 0700.**

**NEW BUNGALOW**
5527 and 5533 Rosa (5500 south on Kingshighway); in newest residential section of Carondelet. They have 5 large rooms, colored tile wall bath with shower, 5-inch hardwood floors; craftex walls, hot-water heat, garage; street and alley paved; bus ½ block east. See these before you buy anywhere.
**BUSH-BURIAN, MAin 4527.**

**STUDIO LIVING ROOM**
5722 Milentz, new 5-room bungalow, hot-water heat, Muralite bath and kitchen, brick fireplace, McDougall cabinet, Insulite insulation, garage.
**W. HAHS, 7701 Chestnut. Rest. 8941.**

**A REAL RENT SAVER**
**SMALL DOWN PAYMENT**
6409 Hoffman av.; dandy 4-room modern bungalow; only $4000; a real quick sale; payments like rent; home in fine condition; ready to move into; open Sunday, 2 to 5 p. m.
**YECKEL-ERICKSON, 3542 Gravois.**

**THIS HAS EVERYTHING**
5701 Rhodes; 5 large, delightful rooms, tinted stucco walls, fireplace, cedar-lined closets, colored tile bath and fixtures, built-in kitchen equipment, ventilating fan; 2-car garage.
**AGENT ON PREMISES,**
6609 Delmar. CAbany 9482.

**BEST BUY SOUTHWEST**
Close in county, direct from owner; six rooms, duro bath, one floor; matt brick; hardwood floors; furnace; $5500; beautiful location; near schools and churches; corner lot, 38x110; garage; Gravois Park, subdivision of brick bungalows; Gravois to Loughborough cars; 13-inch brick walls, matt brick all around; garage; lots 35x125; streets and alleys being made; many terms.
**ANDERSON-STOCKE-BUERMANN.**
**3612 Gravois. Branch Office. MAin 4596.**

**OPEN FOR INSPECTION**
**NOW!**
5331 DELOR, WEST OF KINGSHIGHWAY
**New Spanish Type Bungalow**
5 large rooms, living-room across front; craftex walls, muerlite kitchen and bath, steam heat, linen shades, copper screens, 2-car garage, lot 30x125. (Built for home, not speculation.) Price, $8500.
**R. A. O'ROURKE, INC. Riverside 4310.**

**SEE THIS TODAY**
6409 Mardel av., a beautiful little English type bungalow; has colored bath with shower, large kitchen with built-in cabinets; built-in breakfast nook; beautiful fixtures, home you'll like; price $7850.
**WENZLICK PARK DEVELOPMENT CO.**
**6420 Pernod. ST. 0700.**

**NEW BUNGALOW**
5527 and 5533 Rosa (5500 south on Kingshighway); in newest residential section of Carondelet. They have 5 large rooms, colored tile wall bath with shower, 5-inch hardwood floors; craftex walls, hot-water heat, garage; street and alley paved; bus ½ block east. See these before you buy anywhere.
**BUSH-BURIAN, MAin 4527.**

**STUDIO LIVING ROOM**
5722 Milentz, new 5-room bungalow, hot-water heat, Muralite bath and kitchen, brick fireplace, McDougall cabinet, Insulite insulation, garage.
**W. HAHS, 7701 Chestnut. Rest. 8941.**

**A REAL RENT SAVER**
**SMALL DOWN PAYMENT**
6409 Hoffman av.; dandy 4-room modern bungalow; only $4000; a real quick sale; payments like rent; home in fine condition; ready to move into; open Sunday, 2 to 5 p. m.
**YECKEL-ERICKSON, 3542 Gravois.**

**THIS HAS EVERYTHING**
5701 Rhodes; 5 large, delightful rooms, tinted stucco walls, fireplace, cedar-lined closets, colored tile bath and fixtures, built-in kitchen equipment, ventilating fan; 2-car garage.
**AGENT ON PREMISES,**
6609 Delmar. CAbany 9482.

**BEST BUY SOUTHWEST**
Close in county, direct from owner; six rooms, duro bath, one floor; matt brick; hardwood floors; furnace; $5500; beautiful location; near schools and churches; corner lot, 38x110; garage; Gravois Park, subdivision of brick bungalows; Gravois to Loughborough cars; 13-inch brick walls, matt brick all around; garages; lots 35x125; streets and alleys being made; many terms.
**ANDERSON-STOCKE-BUERMANN.**
**3612 Gravois. Branch Office. MAin 4596.**

**OPEN FOR INSPECTION**
**NOW!**
5331 DELOR, WEST OF KINGSHIGHWAY
**New Spanish Type Bungalow**
5 large rooms, living-room across front; craftex walls, muerlite kitchen and bath, steam heat, linen shades, copper screens, 2-car garage, lot 30x125. (Built for home, not speculation.) Price, $8500.
**R. A. O'ROURKE, INC. Riverside 4310.**

**SEE THIS TODAY**
6409 Mardel av., a beautiful little English type bungalow; has colored bath with shower, large kitchen with built-in cabinets; built-in breakfast nook; beautiful fixtures, home you'll like; price $7850.
**WENZLICK PARK DEVELOPMENT CO.**
**6420 Pernod. ST. 0700.**

**NEW BUNGALOW**
5527 and 5533 Rosa (5500 south on Kingshighway); in newest residential section of Carondelet. They have 5 large rooms, colored tile wall bath with shower, 5-inch hardwood floors; craftex walls, hot-water heat, garage; street and alley paved; bus ½ block east. See these before you buy anywhere.
**BUSH-BURIAN, MAin 4527.**

**STUDIO LIVING ROOM**
5722 Milentz, new 5-room bungalow, hot-water heat,

## FLATS, APARTMENTS, FOR SALE

### Northwest

FUS. 5316—5-room brick bungalow, hardwood floors, furnace, garage, ($3)
FFITT, 5843-45—New 4-family flat; 5 rooms, hardwood floors, tiled bath, 2 gs old; price $13,500; terms. RRIS AACH R. CO., INC., 826 Chestnut
ENS, 4527—Beautiful single 4-4 room, rdwood, vitrolite bath, clothes chutes, ing boards, roll-away beds; reasonable. owner first floor. No agents. (c99)

**1525 SEMPLE—$5400**

and 6 room flat; furnace; all in first- s condition; 46-foot front; garage; s. PAUSCH, Chestnut 6055.

GONER, 1901-03—4-family; extra 30-lot; first deed $9000; want an offer; or trade. Call at 4916 Delor. (c)

### South

**To Close An Estate**
**2653 Geyer Av.**

Two-story brick flat containing 5 rooms on each floor, price $2,250.
CMMELMANN-SPACKLER R. E. CO. nth and Chestnut MAin 1114

**2-FAMILY FLAT, $3500**

339 Missouri; a well built 4-4 room frame, lot 50x125, paved street; near lines; can arrange terms. N S. BLAKE & BRO., 815 Chestnut.

**SIX FAMILY BARGAIN**

ive rooms, tile floor baths, hardwood rs, individual electric refrigerators; an- rents $450; for location, price, etc., JULIUS HALLER REALTY CO., 216 nwright Bldg.

**"LOW FOR SALE PRICES."**

ngle 4 and 7 room flat; hot-water ; 2-car garage; $8700.
3612 McDONALD.
xcellent, large single flat; five rooms ; hot-water heat; $9700.
3958 FAIRVIEW.
ngle, 5-room, modern flat, $8500.
5062 WINONA.
rooms up and down; 2-car garage; t, lot; new and modern. ENRY HIEMENZ R. CO., Realtors. ral 1370. 614 Chestnut.

**SINGLE—GOOD BUY**
**4108 JUNIATA ST.**

e this well-located 4-5 room single; renting neighborhood; good deal can made.
EKER, 2610 Gravois. PRospect 1519.

**FLAT—LARGE SIDE YARD**

xx Vista; here is a single flat bar- 3-3 rooms, bath, 2-car garage, with -like surroundings; rear yard; ideal private truck business; etc. Phone W. BURIAN, 4016 CHOUTEAU.

**MY WHAT A BUY!**
**811 WYOMING; OPEN ALL DAY.**

way below cost; this well-built modern hot-water heated flat. ELEWEBER, 6539 S. Grand. LA. 9543

**EXCEPTIONAL BARGAIN.**

58 Dresden (frame) modern; will take ome; price $4500; inspect today. HOLLY HILLS, RIVERVIEW 0116. (c)

**FAIRLY NEW FLAT BARGAIN.**
**2619 OREGON. OPEN 2:30.**

modern 2-car garage; $8500. Own- st sell; wants offer; see it today. el-Weber, 3539 S. Grand. LAc. 9543

**OWNER SACRIFICING SINGLE.**

53 Keokuk, corner of Compton; attrac- tive, 5-5, hot-water heat; 4-car brick e; $5500; less than cost. "SEE US." KOP. LAclede 6048.

**RESURRECTION PARISH.**
**50 Meramec; modern 4-4 single, break- fasts, etc.; large rock porch; practi- cally new; terms. "SEE US." BRINKOP. EDE 3040.**

**MODERN SINGLE FLAT, $8000.**

19 Pennsylvania av.; 5 and 5- hard- floors, tile bath; double garage; 2d open; a bargain.
ERG, 2914 N. Union. EVerg. 8762.

2124-2 rooms and bath; first ; 4 rooms, bath and garage; ; hot-water heat; large garage. (c82)

N. 1314-16-18—7-family; facing new ois cutoff; good future business lo- WESLEY, VICTOR 1500. (c)

2068—4-5 single, 2-car garage, close steam and churches. A. O'ROURKE, INC., Riverside 4310.

TMENT—8-family; small; leaving the -bath for quick sale. Riv. 5907M

2700 Block—Fine single 4-4, bath; 50; terms. LAclede 7440.

ANSAS, 2628—4 and 5 rooms, fur- ; first-class shape; price $7500. H. Chestnut 6055.

NAS, 3626-3630—5 rooms; good condition; low price. Riverside 7020. (c)

**FLATS—3630 BAMBERGER**

these 3-3 room single flats; excel- condition; terms. LAclede 7440.

RER, 2610 Gravois. PRospect 1519.

NE, 3909—3-3, bath; owner out of ; anxious to sell; bargain at $5500. (c)

NICAL, 3954—4-4 single; rent $75; $7750. LAclede 9543.

EL-WEBER, "REAL WORKERS."

ALOW FLATS—Two dandies; mod- perfect; right. Call Riverside 1145.

FORNIA, 2641—3-3; extra large s; furnace; garage, $7000; down st $500. (c99)

FORNIA, 3016-18—5-family; good borhood; make offer. WESLEY, 1500. (c)

ine, 2754—3-3 hardwood floors, h; good hot-water heat; brick ma- ncrete laundry, copper screens, ga- real bargain.

CLAND, 4138 — Single, $8500, 5-4 ; sun-parlor; tile bath and shower. 4518A Cleveland. LAc. 2270. (c99)

CLAND, 41xx—Brick, 4-5, single, od floors, $6000. LAc. 7440.

CTICUT, 3808—5-6 single, 1 fin- attic; must sell. JOLLY, 5713 (c)

**BEAUTIFUL NEW SINGLES—OPEN.**
**$5500-4-6 Rosa; large rooms, craftex showers, mantles, etc. Riverside 4898.**

BUNGALOW-FLAT—4 rooms up and down, modern; must sell, $6900; $2100 cash. 4128 Post-Dispatch. (c99)

CHIPPEWA, 49xx—5-5 modern, hot-water heat; bargain. PRospect 5157.

DALTON, 2818—4-5, sunrooms; mod- ern; $12,500. Catholic and public schools; sacrifice; terms; make offer.

**FLAT—Double, Northampton, 4 rooms, will sell cheap; rent you 20 per cent; all rented; separate entrance; buyers only. Box A-277, Post-Dispatch.**

**FLAT BARGAIN—Brand-new $7500 2-family, 4 rooms; garage. Hiland 4904. (c)**

FLAT—4-4; modern; S. Kingshighway; $1000 cash. RVerseen 1795. (c99)

**GOETHE, 5164—Brand-new 5-5 beautiful; hot-water heat; price reduced to $12,900.**

GRAVOIS, 6836—4-family; can be made into stores. (c)

KINGSHIGHWAY, 60xx S.—Beautiful 4-5 flat; modern; will sell below cost; may trade for something smaller. Box T-397, Post-Dispatch. (c)

RUSSELL, 3454—Modern, well-built 5-5 room single flat; hot-water heat; 3-car garage.

RUTGER, 1021—2-family, 3 rooms; bar- gain; terms. WESLEY, VICTOR 1500. (c)

SALENA, 2832—3-3 large rooms, gas, electric; $432 rent; foreclosure bargain, $4000; make offer; 5 per cent terms.
ALBERT WENZLICK REAL ESTATE Co.
1010 Chestnut. CH. 6900.

**COUNTRY HOME IN CITY**

9915 Riverview drive; splendid modern home; wonderful grounds; flowers, trees, shrubbery; lot 191x340; ideal view, over- looking river and surrounding country. MOYLE, realtor, 418 Olive. GAr. 7697. (c)

**PRICE CUT TO $2500.**

25xx N. Sarah; 7-room frame, arranged for two families; has two baths; needs some repairs; owner will sacrifice. Call Maguire. NEwstead 1665. (c)

ANGELRODT, 2009—6 rooms, bath, hot- water heat; make offer.
WALTER JONES R. E. CO., FOrest 7654.

EAST PRAIRIE, 2018—For sale or lease, 9 rooms and bath, hot-water heat, $7000. (2)

HARPER, 3202—8-room brick residence, furnace; A1 condition; low price.
C. R. MILTENBERGER, 806 Chestnut.

NATURAL BRIDGE, 3618 (at Grand)—7 large rooms, tile bath, furnace, hardwood floors; lot 50x165; unrestricted. $6000.
HAROLD C. SIMON & CO.,
4153 N. NEWSTEAD. COL. 4763. (c99)

RED BUD, 4410—One block from O'Fallon Park; 7 rooms; modern.
HAROLD C. SIMON & CO.,
4153 N. NEWSTEAD. COL. 4763. (c99)

RESIDENCE—6 rooms, basement; all con- veniences; can change to flat. Box C-203, Post-Dispatch.

**RIVERVIEW DRIVE**

3 acres, 6-room bungalow.
HAAKE REALTY CO. FOrest 2284.

### Northwest

**RESIDENCE IN BLESSED SACRAMENT PARISH**

5149 Lotus, 7 rooms, modern; reduced to $7500; open.
FEINBERG, 2914 N. Union. EV. 8762.

**8-ROOM MODERN RES., $6000**

4825 Maffitt; 1½ blocks east of Kings- highway; worth $8500; terms.
J. CONCANNON, Realtor, Wainwright Bldg.

**OPEN FOR INSPECTION**

4832 Farlin; beautiful 6-room residence; tile bath, hardwood floors, furnace; 2-car garage; must be seen to be appreciated.
WM. M. SCOTT REALTY CO., COl. 1909.

**7-ROOM RESIDENCE, $4750.**

4761 Cupples pl.; 2-story brick, bath, furnace; 2-car garage; 40-foot lot.
C. R. MILTENBERGER, 806 Chestnut.

**4961 LOTUS.**

Well-built home of 9 rooms; 4 bedrooms second floor; good hot-air furnace; sleeping porch; 3-car garage; moderately priced.
BUTZE REALTY CO., 803 Chestnut.

## FLATS, APARTMENTS, FOR SALE

### West

**Single Flat Bargain Open Today**

2 to 5 P. M.

1432 Goodfellow

5 rooms, tile bath, each floor; newly painted and decorated; price $7500.
HEMMELMANN-SPACKLER R. E. CO.
7th and Chestnut. MAin 1224

**TWO FAMILY FLAT**
**RARE BARGAIN**
**FINE LOCATION**

See 211 Linden avenue (one block west of Hanley); very large light rooms, 4 down and 5 up; oil burner; 50x160 foot lot, big trees. Quick sale wanted, $14,000.
ALEX H. WATTS & COMPANY
CLAYTON RANDOLPH 8174

**Income, $9360; Price $50,000**

Elegant 12-family apartment, near Kings- highway and Lindell; 1st deed of trust $35,000, 5½ per cent due 1939. This apartment is always well rented and is a bargain at this price. Will accept $10,000 cash and $5000 2d Easy terms. Box T-379, Post-Dispatch.

**$850 DOWN.**

**Buys 6 and 7 room single flat, 50xx Ken- sington; sacrifice $7850. Call FISHMAN, with GLUCK, Realtors, 822 Chestnut. Main 4182.**

**SPECIAL, $16,800**

956 Catalpa (6000 west on Maple); fine 3-family apartment of 9 rooms, elec- tric refrigerators; 3-car garage; a good buy
BUSH-BURNS. MAIN 4527.

**NOW LOOK, 6 AND 7 ROOMS, $6900.**

On Bartmer, east of Hamilton; must sell to close estate; rents $1200 per year; terms. C. P. HEATH CO., GArfield 3164.

ALL CASH needed; only $5950; worth $8500; no agent's commission; no trades. Modern 5-5 flat; glassed screened porch; north of 57xx Pars. MU. 3534.

APARTMENT—$10,000 will handle 24- family apartment; bargain. Box T-167, Post-Dispatch.

APARTMENT—Income $2400, price $12,- 500; extra quick sale. 4167 Labadie.

**6320 ENRIGHT—6 FAMILY**

Rents $3500; price right; may trade equity subject to first only, for small clear county bungalow or single flat; priced CHAUNCEY P. HEATH CO. GArfield 3164.

**5832-34 ETZEL**

Beautiful 4-family flat of 4 rooms each; modern; vapor steam heat; 4 brick ga- rages; wonderful condition.
G. J. McCAWLEY R. CO. MAin 2813.

ETZEL, 5924—2-family, 4-5 rooms; also unfinished room on third floor; furnace heat, first floor; 4-car garage. Lot 60x 229; rental $95 per month; subject to $6000 first deed trust, straight 5 years. Will accept small property in trade.
WM. J. ABBOTT RLTY. CO. CHest. 8935.

ETZEL, 57xx—Single 5-6; modern, all in excellent condition; offer wanted.
GROEBL-SENNIGER, 922 N. Kingshighway.

FLAT—Fine property; dirt cheap; loca- tion Kingshighway-Forest Park; 4-fam- ily 4-room efficiency modern; separate steam heat; 2-car garage; 6 years old; $6000; less than cost me; $3000 cash; leaving city, make easy terms. Owner, Box C-140, Post-Dispatch.

FLAT—High Pointe, 5 large rooms, down- stairs, 2-3 room apartments upstairs, steam heat, garage. $7900. LAclede 7440.

FLAT—New single, 5 and 6; near Clayton and Big Bend; $14,500. Hiland 2033.

HORTON PL., 6019-21—Double flat of 3 rooms and bath each; rents $45.
H. B. SURKAMP CO. 6331 Easton.

**KENSINGTON, 5033—6 and 7 rooms; of- fer wanted. Phone PArkview 6181. (89)**

**KINGSHIGHWAY, 1076 S.—5-6; hot-water heat; 2-car garage; make offer; sacrifice.**
**WALTER JONES R. E. CO., FOrest 7654.**

LINDELL, 4330—Double flat; steam heat; good income property; 4-car brick garage. Will consider trade.

MINERVA, 5162—4-5 rooms, modern; $500 cash.
5817 Cote Brilliante, 3-4 rooms, modern; $500 cash.
HENRY H. HALPEN REALTY CO.
5301 Easton. FOrest 5506-5518.

MINERVA, 5931—Single 5 and 6; close to school, church, cars; bargain; $6000; owner third floor.

MINERVA, 59xx—4-family, 4 separate en- trances; $10,500; all rented. GR. 4491

**WESLEY, Victor 1500. (c)**

NORTH DRIVE, 6315—4-family; apart- ment style; first deed $10,000; want an offer; cash or trade. Riverside 4541. (c)

PERSHING, 7224—Most beautiful 2-fam- ily apartment in University Hills; seven rooms, 2 baths, 6-car garage; first floor leased, $225 per month; bargain. CAbany 6908.

PLYMOUTH, 58xx—6-family.
E. H. Eichelberger, 617A Pine st.

**SHAWMUT, 1475—4-5 rooms, baths, fur- nace; fine condition; price low.**
**WALTER JONES R. E. CO., FOrest 7654.**

**1442-44 TAMM AV.**

4x4 rooms, hot-water heat, rents $2040. A real bargain.
HAAKE REALTY CO. FOrest 2284.

**7126 TULANE AV.**

Elegant single flats of 5 and 5 rooms, screened-in sleeping porch, separate heat- ing plants, oil burner, shower, dual re- frigerator, incinerator. Owner 2d floor. Inspect
F. J. CORNWELL R. E. CO., 111 N. 7th.

UNION, 1367-69-71A — Double stone front; 6-7 rooms; modern; bargain price.
JOHN DOCKERY & SON, 1002 Chestnut.

WASHINGTON, 6016 — Modern 2-family apartment; by owner; big bargain.

**1912 WOODLAND DRIVE**

4 rooms, single flat, tile baths, side drive; garage; income $100.
WM. M. SCOTT REALTY CO., COl. 1909.

WEST PINE, 4200 block—Modern 2-family flat, 4 rooms; sacrifice; trade. CAbany 6908.

WOODLAND, 4626—Single 4-4; modern; hardwood floors, tiled bath, 2 porches, 4 years old; good condi- tion; low price. Box K-369, P.-D.

—Dandy 5-room singles; also 3- 4-family, modern flats at 5 very low prices. For part cash, or will take property. Builder, PArkview 4117W

—Double, modern 5-room efficiency; heat; good neighborhood; sacrifice er. Box K-168, Post-Dispatch.

—Double, 2 years old; built to order; financing; low price. 900 block Riverside 5058J

—New single 5-5; strictly modern; will sell at cost; beautiful South grain. Box A-278, Post-Dispatch.

—Double, 3-3, modern, more for your investigate. Riverside 4898. (c)

—3-4 near Union Park; want co- single. LAclede 7440.

—3 rooms; modern; double gar- gain. Box T-79, Post-Dispatch.

—Modern 4-5 rooms, hot-water heat, ial trade.

—Single and double, at real bar- Grand 6024. (c)

—3-3, bath; front entrance; garage; good location. LAclede 7440.

—5-room, South Side, just foreclosed. Box A-234, Post-Dispatch.

—Cozy 4-4; modern; near Roose- $9000. PRospect 5222. (c)

—Double 4-4, west of Grand; want w. LAclede 7440.

—Matt brick; double, 3-3; new; ga- sacrificing $12,700. LAc. 7440.

—Matt brick; single 4-4; nearly hardwood etc.; LAc. 7440.

—3-3; electric; garage; $2500; easy J. BODNER. LAclede 6048. (c)

—1903—3-4 single; clear; property low.
FROURKE, INC., Riverside 4310.

—3-5 rooms; 50-foot lot; good ent. PRospect 5422.

—31xx—Matt brick, single 5-5; city; $10,500. LAclede 7440.

—RD, 3411A—5 and 6 rooms; rea- owner. PRospect 3143. (c)

—1109—3-family flat; bath; bar- ESLEY, VICTOR 1500. (c)

—LIC, 3716—A real 5-6 hot-water single, large rooms, brick garage; ced modern in every respect; bar- SEE US." BRINKOP, 2621 S. LAclede 3040.

—3316—Nearly single 3-3, $3000; LAclede 7440.

## FLATS, APARTMENTS, FOR SALE

### Northwest

**BARGAIN—$2500**

Will sacrifice this 7-room frame house at 4653 Cottage av. If interested, phone Mr. Klein, Chestnut 5065.

GREER, 48xx—8 rooms, hot-water heat; large yard, shade; nice home; sell or ex- change for clear income up to $4500. 4133W Carter.

KENNERLY, 5700—4-room cottage, bath, electric; splendid opportunity to buy cheap with only $200 down; close to school, churches and stores.
MORRIS AACH R. CO., Inc., 826 Chestnut.

LOTUS, 4057—A splendid 8-room house; bargain; terms.
N. S. WOOD, INC., 706 Chestnut.

LUCILLE, 6337—New 8-room residence; tile bath, first floor, lavatory second floor; 2-inch hardwood floors, 2-car brick garage, side drive; lot 50x230; price $8850; terms. See Mr. Kinnison on premises. (c)

ST. LOUIS, 4852 — Nice 7-room brick home; all conveniences; only $3800; worth $4500. Call Mr. Wahler.
MOUND CITY TRUST CO. Agent.
EVergreen 1000. Union and St. Louis.

TERRY, 4933—7-room brick residence; 3-car garage, hardwood floors first floor; garage; lot 35x135; price $6500.
HARTWIG-DISCHINGER, FRANKLIN 2943

### South

**"TIME TO BUY IS NOW"**
**"IDEAL PLACE TO LIVE."**

| | |
|---|---|
| 3128 Allen, 8 rooms | 60x135 |
| 3834 Arsenal, 7 rooms, modern | 30x130 |
| 3670 Castleman, 8 rooms | 50x122 |
| 3538 Crittenden, 9 rooms | 50x127 |
| 3817 De Tonty, 7 rooms | 30x135 |
| 2835 Eads, 7 rooms | 25x130 |
| 4201 Flad, 7 rooms | 26x125 |
| 3915 Flora pl., 10 rooms | 50x173 |
| 3911 Flora pl., 10 rooms | 25x130 |
| 4058 Flora pl., 9 rooms | 50x125 |
| 3131 Russell, 10 rooms, 4 baths | 80x135 |
| 3916 Russell, 8 rooms | 38x120 |
| 3860 Shaw av., 7 rooms | 40x122 |
| 3823 Castleman, 9 rooms | 50x121 |

The above homes are priced to sell.
HENRY HIEMENZ REALTY CO.,
CENTRAL 8453. 614 CHESTNUT ST.

**New Home in Holly Hills**
**Bargain Price**
**4121 CORONADO**

You will like this new English home with 4 bedrooms and sunroom. Well con- structed and in a beautiful neighborhood, ½ block north of Carondelet Park. Open.
DIMMITT-RICKHOFF-BAYER
9th and Chestnut GArfield 4710

**A Splendid Home Bargain**

3887 Connecticut; nice home of six rooms, reception hall, hardwood floors, tile bath, hot-water heat; 2-car brick garage; all in excellent condition.
ANDERSON-STOCKE-BUERMANN.
3612 GRAVOIS. Branch Office. MAin 4596

**VERY LOW PRICE**

3646 Flora pl., contains 10 rooms and all modern conveniences, including oil burn- er, electrical refrigeration, tiled bath and washstand on first floor; low price.
BUTTS REALTY CO., 803 Chestnut st.

**Beautiful South Side Home**

2941 Russell av.; 7 rooms, bath, hot- water heat, beautiful lot, 70 feet corner Longfellow bl. May take good vacant lot part payment. Open Sunday.
HAUSCHILDT R. E. CO., 2407 S. B'way.

**YOU REALIZE IT'S HERE AT 3632 CLEVELAND; OPEN ALL DAY.**

You have a most wonderful 10-room, oil- burner, modern home, close to Grand 3 fold at foreclosure price.
Rengel-Weber, 3539 S. Grand. LAc. 9543.

ALABAMA, 6614—Residence, 7 rooms, all conveniences; double garage; $4000.

ALLEN, 2733—5 rooms, water connection in 4, can be used for house or income; bargain; easy terms. Call PRospect 4157. (c99)

BEETHOVEN, 4315—7-room brick; or trade smaller home. RIverside 5209J. (c)

**3850 CONNECTICUT—WANT OFFER.**

5 rooms, modern; sacrifice. LAc. 9543

CHEROKEE, 2105-7—8 rooms; lot 50x125, can be used 2 families; give us an offer.
4067 S. Grand. Kratz Rlty Co. Riv. 4924.

**4240 CLEVELAND!**

See this today; owner says sell and will consider any fair offer; vacant; 8 rooms; ideal home location; clear; a big oppor- tunity; small cash payment.
LOHS & BRO., 815 Chestnut.

COPELIN, 3237—9 rooms, hot-water heat, oil burner; 2-car garage; Frigidaire; a bargain; price reduced.
L. BONKER, 317 Fullerton Bldg.

**3533 CRITTENDEN STREET**

Beautiful modern homes of 9 rooms, 50- foot lot; newly decorated, painted; one block from Grand and Arsenal; terms; open Sunday. 3533 CRITTENDEN ST. LAclede 7440.

DOLMAN, 1100—8 rooms, bath, furnace, garage; owner 9.
BUSH-BURNS MAin 4527.

EADS, 28xx—7 rooms, modern; $5500; real bargain. Riverside 1145. (c)

**4121 FLORA PLACE**

Exceptionally well-built resi- dence, containing 3 rooms and reception hall on first floor; 4 rooms, modern tile bath, on second floor; 1 large room on third floor; hot-water heat, hardwood floors; brick garage for 2 cars; lot 50x175; price $20,000.
HEMMELMANN-SPACKLER R. E. CO.
7th and Chestnut MAin 1224

FLORA, 3626—A most convenient home; bargain; make offer will trade for small lot or residence near Fontbonne College. LAclede 9543.

**3627 HARTFORD STREET.**

Splendid 8-room residence, hot-water heat; absent widow must sell immediately; now vacant; key at office; $25 flat.
WEISBERG, 3309 S. GRAND. Phone, 0042

HARTFORD, 3723—8-room residence; new plumbing throughout; new, modern bath, new furnace; gas heated; convenient to stores and transportation; clear.
WM. J. ABBOTT RLTY. CO, CHest. 8935

HARTFORD, 3856—Modern 7-room brick home; 2 floors, two-car garage; cut to $6800; real snap.
JOHN H. ABBOTT, Realtor, 709 Chestnut.

HARTFORD, 3910—7 rooms and reception hall; real bargain. PRospect 5157.

HICKORY, 1826—10 ROOMS, BATH, TWO TOILETS, FURNACE; DOUBLE GARAGE; $6500; TERMS. BELLEVUE 6058.

JUNIATA, 3631—7 rooms, bath, furnace garage; Holy Family and St. Pius Par- ishs; price reasonable. LAc. 9543.

**RENGEL-WEBER, "REAL WORKERS."**

HOUSE—15 rooms, 3 baths, steam heat; arranged for licht housekeeping; terms. Charles H. Thimmig, 1647A S. Jefferson, Victor 1460.

IOWA, 3211—Must sell; 5-room brick residence; bath; new furnace; garage; $5000; open Sunday. PRospect 2457. (c99)

IOWA, 3316—7-room residence; hot-water heat; splendid condition; lot 31x127. (c99)

**MUST CLOSE ESTATE.**
**$3250 BUYS**

10-room modern residence, 26xx Laf- ayette. Small cash down payment. MAin 5208. (c)

LAFAYETTE, 3240—Residence, 11 rooms, reception hall; garage; conveniences. (c80)

LAFAYETTE, 3835—8 rooms, all modern improvements, double garage. (c83)

**4549 MAGNOLIA AVENUE**
**Opposite Tower Grove Park**

Wonderful residence consisting of eight rooms, lelightfully arranged; well built; large lot; trees and shubbery; garage; lot 75x200.
LOUIS H. WISSMANN R. E. CO.,
119 N. 7th st. GArfield 2204.

**LEAVING CITY—FORCED SALE.**

4208 Shenandoah; modern 7 rooms, hot-water heat; 2-car garage; $7650. Own- er will show.

MINNESOTA, 3631—6 rooms, modern, 2- car garage; will take 4-room cottage in trade.
STUESSEL REALTY CO., 3548 S. Grand.

OREGON, 2146—6-room modern; cheap.
WESLEY, Victor 1500. (c)

**RESIDENCE—Large stone front, 10-room brick; bath, 40' front; 6-car brick ga- rage; closeout price $2600.**
**GLICK, REALTORS, 822 Chestnut st.**

**3954 RUSSELL—OPEN ALL DAY PUTTING IN TIPTOP CONDITION.**

Just the home for a large family or group of families; 10 rooms, bath, hot-wa- ter heat; price and terms right, and to suit you. LAclede 9543. REGEL-WEBER.

RUSSELL, 3621—Residence 43x120 ft.; 6 rooms, bath; good condition, Inquire within.

RUSSELL, 3941—12 rooms, arranged as apartments; trade. LAclede 7440.

SHAW PL., 5—8-room house, 2 baths; 1 block west Grand; $12,500.

ST. PIUS PARISH—Fine 7-room residence; cheap. Hudson 0207.

TENNESSEE, 2838—Fine home of 6 rooms and sunroom; hot-water heat, hard- wood floors; good condition; double garage; owner moving from city; will sell cheap.
BUSH-BURNS, MAin 4527.

TEXAS-SHENANDOAH—Residence, $3800, terms; sickness; real buy. LAc. 7440.

**UTAH, 3611—Beautiful 10-room resi- dence; modern; 50-ft. lot; will sacrifice.**
**HARRY J. EWERS REALTY CO.**
**3190 S. Grand. PRospect 2020. (c)**

**2504 VICTOR STREET.**

7 rooms and reception hall; 4 bedrooms, hot-water heat, tile bath; hardwood floors; convenient location. PRospect 5157.

VICTOR, 3515—Open 2 to 6; 9-room resi- dence; hot-water heat, tile bath; must be sold to settle estate; owner; no agents. (c)

## RESIDENCES FOR SALE

ONE OF THE FINEST COUNTRY ES- TATES IN MISSOURI; RICH VIRGIN SOIL; CROPS, BLUEGRASS AND TIMBER; SPLENDID IMPROVEMENTS; HARD- ROAD FRONTAGE; COLLEGE COMMUNI- TY. CHOOSE COMPLETE MY LIFE'S WORK TO BE TURNED TO ANOTHER; WILL NAME A PRICE OF $75 PER ACRE, WHICH IS LESS THAN BANK APPRAISAL AND LESS THAN HALF WHAT I WAS OF- FERED FOR THE PROPERTY 12 YEARS AGO; THE IMPROVEMENTS ALONE ARE WORTH OVER HALF THIS SUM. P. O. BOX 856, ST. LOUIS.

RESIDENCE—6 rooms; will trade for small cottage or vacant. Hiland 3776. (c92)

### North

**A REAL HOME, $8500**

Six rooms; tile wall bath, hardwood floors throughout oil burner, 2-car ga- rage copper screens and gutters, metal weatherstrips. Priced to sell, and on rea- sonable terms.
ALBERT WENZLICK REAL ESTATE Co.
1010 Chestnut. CH. 6900.

**COUNTRY HOME IN CITY**

9915 Riverview drive; splendid modern home; wonderful grounds; flowers, trees, shrubbery; lot 191x340; ideal view, over- looking river and surrounding country.
MOYLE, realtor, 418 Olive. GAr. 7697. (c)

**PRICE CUT TO $2500.**

25xx N. Sarah; 7-room frame, arranged for two families; has two baths; needs some repairs; owner will sacrifice. Call Maguire. NEwstead 1665. (c)

ANGELRODT, 2009—6 rooms, bath, hot- water heat; make offer.
WALTER JONES R. E. CO., FOrest 7654.

EAST PRAIRIE, 2018—For sale or lease, 9 rooms and bath, hot-water heat, $7000. (2)

HARPER, 3202—8-room brick residence, furnace; A1 condition; low price.
C. R. MILTENBERGER, 806 Chestnut.

NATURAL BRIDGE, 3618 (at Grand)—7 large rooms, tile bath, furnace, hardwood floors; lot 50x165; unrestricted. $6000.
HAROLD C. SIMON & CO.,
4153 N. NEWSTEAD. COL. 4763. (c99)

RED BUD, 4410—One block from O'Fallon Park; 7 rooms; modern.
HAROLD C. SIMON & CO.,
4153 N. NEWSTEAD. COL. 4763. (c99)

RESIDENCE—6 rooms, basement; all con- veniences; can change to flat. Box C-203, Post-Dispatch.

**RIVERVIEW DRIVE**

3 acres, 6-room bungalow.
HAAKE REALTY CO. FOrest 2284.

### Northwest

**RESIDENCE IN BLESSED SACRAMENT PARISH**

5149 Lotus, 7 rooms, modern; reduced to $7500; open.
FEINBERG, 2914 N. Union. EV. 8762.

**8-ROOM MODERN RES., $6000**

4825 Maffitt; 1½ blocks east of Kings- highway; worth $8500; terms.
J. CONCANNON, Realtor, Wainwright Bldg.

**OPEN FOR INSPECTION**

4832 Farlin; beautiful 6-room residence; tile bath, hardwood floors, furnace; 2-car garage; must be seen to be appreciated.
WM. M. SCOTT REALTY CO., COl. 1909.

**7-ROOM RESIDENCE, $4750.**

4761 Cupples pl.; 2-story brick, bath, furnace; 2-car garage; 40-foot lot.
C. R. MILTENBERGER, 806 Chestnut.

**4961 LOTUS.**

Well-built home of 9 rooms; 4 bedrooms second floor; good hot-air furnace; sleeping porch; 3-car garage; moderately priced.
BUTZE REALTY CO., 803 Chestnut.

## RESIDENCES FOR SALE

### Southwest

**Modern Brick Residence**
**FOR SALE—REAL BARGAIN**

7 rooms, including studio living room, 3-car garage. All fireproof steel building. Most modern and up-to-date. Beautiful shrubbery and lawn.
TODAY'S OUTSTANDING BARGAIN
Located at 47 Grantwood Terrace, near Grant Farm, 3½ miles out Gravois.
PRICED FOR QUICK SALE TODAY
MARTIN STAMM, BUILDER
WATSON 6642 (c)

**BEAUTIFUL NEW HOME**

6215-19 Murdock, St. Louis Hills; well- planned, 6 large rooms; artistic craftex finish, vitrolite kitchen, hot-water heat. You'll be pleased at the low price. Open.
DIMMITT-RICKHOFF-BAYER
9th and Chestnut. GArfield 4710.

NEAR
**ST. LOUIS HILLS**

Beautiful 6-room brick residence, with sunroom; real Craftex walls, washable; fine neighborhood; steam heat. Owner, 6346 Delor. (c99)

HAMPTON PARK RESIDENCE—9 rooms, 4 baths, terrazza floors, 1 acre; will take clear house part payment. Parkview 7247.

RESIDENCE—For sale; 7 rooms, brick, slate roof; modern; large lawn, flowers, fruit, 3-car brick garage. Box C-360, Post-Dispatch.

### West

**High Class Residence**
**7027 FORSYTHE**

If interested in an ideal home of 8 beau- tiful rooms, highest grade construction, splendidly located, beautiful trees, side drive, near Lady of Lourdes Church, Wash- ington University and Fonte Bonne College, at a surprising figure—drive out Sunday afternoon. Open.
MORESI-PRANGE & CO COlfax 2314

**See This Bargain**
**7339 Wellington**

8-room brick residence; beautiful tile bath and lavatory first floor; hot-water heat; lot 60x158; ½ block to car. Open. Be sure to see this bargain.
DIMMITT-RICKHOFF-BAYER
9th and Chestnut. GArfield 4710.

**Open Today—New 7-Room Residence**

Parkdale, southeast corner Glen Ridge (Moorlands); 2 baths, lavatory, rathskeller and 2-car garage. All conveniences and ar- rangement. This is a beautifully designed resi- dence; inspect today.
PARK SAVINGS TRUST CO.,
Hiland 3300. Clayton and De Mun

**NEW—ALTA DENA**
**SEE IT TODAY—OPEN.**

Beautiful home, just being completed. 4209 Lansdowne; large rooms, 2 baths, 1st floor lavatory, tile kitchen, first-floor floor, oil burner, open porch; finest con- struction throughout and minor changes will be made if purchased now; lowest price fine home in University Hills district.
A. G. BLANKE R. E. CO., 711 Chestnut.

**New Moorlands Residence**

543 Buckingham, 8-room residence; 4 large bedrooms with 2 connecting baths; breakfast room; lavatory on first floor; 2-car garage; oil burner; hot-water heat; every detail of this lovely home carefully planned and priced reasonable. If sold now.
BANKERS REALTY CO., 6605 Delmar bl. In West End Bank. CAbany 4800.

**BARGAIN NEW HOME**
**BIG BEND & KINGSBURY**

9 rooms, 3 baths, 2-car heated garage; large lot. Call builder, Wm. Glicker, CAb- any 6471, or
ANDERSON-STOCKE-BUERMANN.
MAin 4593. 808 Chestnut st.

**7400 West**

**CORNER AMHERST AND STANFORD**
Your choice now, 2 lots of Delmar, each Hanley; just completed; 6 rooms and sun- room, English design; two-car attched garage.
PRETTIEST SMALL HOME IN ST. LOUIS
YOU WILL APPRECIATE THIS.
CHAMBERLAIN-OWINGS, CABANY 9482.

**A GOOD INVESTMENT**

51xx Vernon, living room, dining room, kitchen and large reception room, 4 bed- rooms, second floor, 2 large attic rooms, garage, oil burner; now bringing in $100 month under lease; a real bargain. Box T-242, Post-Dispatch.

**A REAL VALUE**
**CLAVERACH PARK—$10,500.**
**This lovely new home at 30 Broadview drive will be sold at a sacrifice; 8 fine rooms, 2 baths, extra lavatory, tile kitch- en; lot 125x190.**
**A. G. BLANKE R. E. CO., 711 CHESTNUT**

**UNIVERSITY HILLS**
**ENGLISH STYLE BUNGALOW.**

Bedford and Teasdale; 8 rooms, 2 baths, sunroom; built by owner; finest construc- tion; everything complete. Sacrifice price and easy terms.
CHAUNCEY P. HEATH CO. GArfield 3164.

**$8500**
**5819 JULIAN AV.**
**The biggest bargain in city; 9 rooms, hot-water heat; 2-car garage; lot 62x250. Easy terms; no trade. Open for inspection Sunday.**
**FISCHMAN & HARRIS, INC., CEnt. 6818.**

**MOORLANDS RESIDENCE**

7404 Oxford, 7 rooms and sunroom, brick residence, hot-water heat, 2-car ga- rage; lot 85x115; sell right; on easy terms, if desired.
WM. J. ABBOTT RLTY. CO., CHest. 8935.

**UNUSUAL BUY**

$500 cash; price $7500; 10 rooms; 2 baths; 60-ft. front; near Maple and Han- ilton. W. E. RONALD, Colfax 4947. Chestnut 8941.

**8-ROOM BRICK HOUSE, $5000**

5717 Vernon, 8 rooms, bath, furnace. DIESTELHORST CO., 6038 Delmar.

**RESIDENCE AND COMMERCIAL.**

| | | |
|---|---|---|
| 5034 | Washington, 12 rooms, | 50x155. |
| 5036 | Washington, 12 rooms, | 50x155. |
| 4960 | Washington, 12 rooms, | 33 1-3x135. |
| 4956 | Washington, 12 rooms, | 33 1-3x135. |
| 4954 | Washington, 12 rooms, | 33 1-3x135. |
| 4946 | Washington, 10 rooms, | 33 1-3x135. |
| 4944 | Washington, 10 rooms, | 33 1-3x135. |
| 4270 | Washington, 2 rooms, | $4150. |
| 5217 | Raymond, 12 rooms, | 50x135. |

Small cash payment; balance terms. Owner, H. A. NEWSUM, 4260 Washington.

**MUST SACRIFICE**

5132 Cabanne; 12-room residence; hard- wood floors, tile bath; 3-car garage; lot 40x150 feet. BERGMANS & DORENKAMP- ER, 911 Chestnut, CEntral 4764.

**NEW RESIDENCE.**

542 Warder, 4800 west on Delmar bl.; 6 rooms and breakfast room, full bath and extra lavatory; convenient interior arrange- ment of rooms with beautiful finish; deco- rations and fixtures; oil burner equipped; 2-car garage; lot 50x140 on high ground; priced right; on easy terms.
WM. J. ABBOTT RLTY. CO., CHest. 8935.

**7143 FORSYTHE BOUL.**

**7 ROOMS, HARDWOOD FLOORS LARGE OAK TREES.**

**Oil burner; 2-car garage; will lease; open Sunday 2 to 5; key at**

# 200 ANIMALS, POULTRY AND BIRDS Wanted and For Sale in These Columns Today.

## LOTS FOR SALE—VACANT

### Southwest

**BUNGALOW LOT**
47x120: $20 LESS PER FT.
Must sell; beautiful corner; streets made; plan for building included; terms. Call STerling 1090. (c)

**1 Million Dollars**
Bungalows and lots sold in Northampton Park inside of 12 months. Location, Chippewa bl. and Brannon av., two blocks west of Kingshighway.

**3400 S. Kingshighway Frontage**
At $140; never such a bargain offered. JOHNSON, 5003 Gravois, Riverside 4575.

**FILLING STATION SITE.**
Bounded on the east by Hampton, south by Eichelberger and north by Loran. G. P. LUECKING, 210 Title Guar. Bldg.

**MUST SACRIFICE—NEED CASH.**
Nice bungalow lot in Southampton; only $40 ft. LAclede 7077.

LOT—Cor. Lisette and January; 101x140; ideal business location. Call Monday: Riverside 3262. (c)

LOT—January and Loughborough; 80x105; good future any business. PRospect 1597.

LOT—Hampton av., west side, south of Loughborough; 40x99; $35 per foot. G. P. LUECKING, 210 Title Guar. Bldg.

LOT—St. Louis Hills, 80 C west of Clifton, on Walsh. LAclede 3614. (c)

**Pernod Av.**
Paved and made from Watson bl. to Kingshighway will be completed inside of 90 days. Wm. David; P. Leahy and Stodelin Bros. for parties on this street. Street right through Northampton Park.

### West

**SPLENDID HOME LOCATION.**
WEST OF McKNIGHT ROAD
BETWEEN CLAYTON AND LADUE RDS.
FINE HIGH SITE, 224x194.
One of the few available locations of this size in this desirable district. Attractive price. Water, gas, electricity, telephone, street car accessible.
LeGRAND JONES, INC.,
102 N. 7TH.

**HAMPTON PARK LOT—$35 FOOT**
185 feet on Hampton drive; get a private park surrounded by beautiful, new homes; 25 stately trees; most attractive and reasonably priced high-class home site in St. Louis County; cut Clayton rd. 30 minutes from downtown.
JAUL J. JARZEMSKY, Realtor,
1502 St. Louis. CEntral 9419.

**ROLAND PLACE—$35 FT.**
2 40-foot lots; e. s. of Roland, north of Wise; see our sign; act quick.
PARK SAVINGS TRUST CO.,
Clayton and De Mun. Hiland 0390.

**6000 LINDELL DRIVE**
LOT 126x330
EXTRA CHOICE SITE FOR RESIDENCE VERY REASONABLE TO SELL NOW
MORRIS & COMPANY, 826 Chestnut

LOTS—2, beautiful; adioining; 65x120; north side Venetian drive in Davis pl.; 300 feet each of North and South rd.; bargain. Benz, 2004 S. Jefferson av.; Victor 1475. (c99)

LOT—72xx Northmoor drive, University City; 40x147. JEff. 8204. DEl. 1287. (c99)

LOT—35x132; 6017 Robert av.; $1300. Owner, 3944 Walsh.

LOT—Choice corner, Davis place. See owner, 4248 Westminster pl.

LOT—60 ft., Pasadena Hills; wonderful trees; improvements; owner. CAb. 6339J.

TULANE AV.—Lots 26 and 27, block 13; 80 feet. 701 Euder Bldg. (c99)

### INVESTMENT PROPERTY

**FOR SALE OR LEASE.**
OPEN TODAY, 2 BUNGALOWS.
1933-35 BELLERIVE, RICHMOND HEIGHTS.
1 4-family flat, South Side.
1 6-family apartment, University City.
1 10-room house, 5452 Vernon.
3 building lots, city.
2 building lots, county.
Vacant off track property; suitable for coal yard.
VISTA REALTY CO., GRand 3871.

**8 FLATS NEAR UNION STATION.**
2111-17 Eucenia; 75 feet; must sell quick; price $11,500; first deed, $7500, 1½ %.
CHAUNCEY P. HEATH CO. Garfield 3164.

### REAL ESTATE—FOR COLORED

**4412-14 NORTH MARKET.**
FOUR-FAMILY, AT A BIG SACRIFICE.
Four rooms, bath, electric.
$18 MONTHLY PAYMENTS.
A GOOD RENTER AND MONEY MAKER
MORRIS AACH R. CO., INC., 826 Chestnut
(*)

**BELLE GLADE, 2620—Practically new 6-room matt brick bungalow; tiled bath, hardwood floors, all rooms newly decorated; will sell at a real bargain; asking $3750; $450 cash, balance $30 monthly.**
RIELLEY, 722 Chestnut, Chestnut 8500.

**COTE BRILLIANTE, 4541—Nice 6-room brick, bath, furnace; large lot; vacant; open; owner. FOrest 5724.**

**KENNERLY, 4127—4 and 5 room single flat; bath and toilet, electric; garage for cars; must be sold at a sacrifice.**
EDW. J. BRIERLEY & CO., 4414 Natural Bridge. CAbany 3737. (*)

MR. OWNER, we have buyers for colored properties, residences, cottages, flats. Franklin 8537. (c99)

PAPIN, 1424—10 rooms, brick; inside toilet; rents $45; price $3000; $300 cash, balance includes interest; will trade. Schneider, 1240 LeRoy. (*)

SEMPLE, 2843—3-room cottage; sacrifice.

**PERRYO-BERG R. E. CO. EV. 7067 (*)**

C. M. MOORE, 4444 West Belle, specializes in helping colored buy and sell their homes. JEfferson 1788. (c76*)

## FARMS AND FARM LANDS FOR RENT

FARM—For rent, 15 miles from city, on Conway rd., 10 or 25 acres, with fine orchard, small house and barn; suitable for truck gardening and chickens. Apply 5331 South Clay, Kirkwood (c99)

## FARMS WANTED

ACREAGE Wtd.—5, with electric; will pay cash; give particulars, location; no agents. Pohlman, 2422 Lemp.

FARM Wtd.—40-100 acres, 4-5 room house and outbuildings; orchard, plenty of water (spring or creek); part timber not objectionable; reasonable rent; good place wanted; first buy right; within 1 hour's drive of St. Louis. Box K-337, Post-Dispatch.

FARM Wtd.—To rent or lease, for cash; within 50 miles of city, in Missouri; must have good improvements; reasonable person with good reference. Box A-333, P.-D.

FARM Wtd.—Small poultry place; must be in all weather road. Robertson, 1374 Burd. FOrest 4430.

FARM Wtd.—Small, water, fruit, electric; 50 miles. Box K-304, Post-Dispatch.

FARM Wtd.—101 N. Elm, Webster Groves. Hiland 2849.

FARM Wtd.—Close in, with stream; trade income property. 1408 Temple place. (c)

GROUND Wtd.—5 acres level; spring and water; close to city. FOrest 2821M till 10 a. m.

MISSOURI FARM Wtd.—4-room house, within 50 miles; $1000; monthly payments, part cash. Box K-347, Post-Dispatch.

SPRING FARM Wtd.—2000 gallons minute or more; suitable for lake or falls. T. Lone, Roxana, Ill.

WANTED FOR CASH—Acreage, on river or stream some in cultivation. 562 Gore av., Webster Groves. (c)

## FARMS FOR SALE

FARM—40 acres; good cow, thoroughbred sow, poultry, mule, harness, tools, complete house furnishings, nearly 20 acres growing crops; ready the day you arrive; near improved road, 6 miles town; 30 will be in cultivation; limestone soil; spring water, small house; in good condition; necessary farm buildings; 3 good springs; only yours $1200, part cash, May 1st; be wise, pick your farm now, United Farm Agency, 928-D New York Life Bldg., Kansas City, Mo.

FARM—3-acre fruit and chicken farm; consider late model car in part payment. Apply T. E. Riley, Edgeworth and Midland av., Creve Coeur line.

FARM—Rio Grande Valley; excursion details. Burchfiel, care Robert Lee Hotel. (2)

FARM—300 acres; bottom land; reasonable. J. Bergmeister, Hamburg, Mo.

OWN a farm in Minnesota, Dakota, Montana, Idaho, Washington or Oregon; crop payment or easy terms; free literature; mention state. H. W. Byerly, 134 Northern Pacific Railway, St. Paul, Minn.

## FARMS FOR SALE

### Hunting Grounds

HUNTING—And fishing grounds, one mile river front, about 475 acres; 20 miles south of Free Bridge; 3 inland lakes. Call New Hanover 214. (c99)

### Alabama

EASTERN Central Alabama, $3 acre, 55-acre, 1300 feet elevation; sure crops, soft water, plenty timber; mail route, school bus; 3, 5 and 8 room houses, 40-100, 400, 500 acre tracts. W. W. Wilkinson, Fruithurst, Ala.

### Arkansas

FARM LAND—$5 acre and up; buy a home in the Ozarks.
J. E. ATWOOD, Berryville, Ark.

### Florida

FARM — 40 acres. Century, Fla. 4436 Labadie. (c)

### Illinois

A FINE COUNTRY HOME—24 acres; 8-room house; beautiful surroundings; adjoining a small town, on paved road, 25 miles from St. Louis; must be seen to be appreciated. A. A. Miller, 14 Public Square, Belleville, Ill.

10 ACRES—2-room house, outbuildings; fruit, berries and grapes; fish lake; only $1295; bargain. Riv. 3392. 7323 Vermont.

**FARM—NEAR WATERLOO; 80 ACRES, GRAIN FARM; 70 CULTIVATED; 3-ROOM HOUSE. OUTBUILDINGS; MULES, 35 CHICKENS, 2 HOGS, GAS ENGINE, CORN PLANTER, 2 GOOD FARM WAGONS, 3 CULTIVATORS, 3 LARGE PLOWS, FANNING MILL, CUTTING BOX, HAY RAKE, 2 HARROWS, HAY FRAME, SPRING AND CISTERN; ALL HAY AND GRAIN, 5 ACRES OATS, 13 ACRES WHEAT, ALL FOR $3250, ¼ CASH.**
OGLE 203 WAINWRIGHT BLD. CH. 0604.

FARM—81 acres; 40 miles from St. Louis; State Highway 11; stream of water all year round; 35 acres of wheat, 15 of oats and 16 bushels of potatoes planted; 8 cows, 5 horses, also lot of chickens; 4 buildings, also lot of equipment; all for $9000; husband died 3 months ago; widow must sell. Walter Domack, 841 Brooklyn.

FARM—For sale or rent; 12 acres 3 acres grapes, rest cultivated; 6-room house; large cellar, furnace, city water, electric lights, 3 garages; big barn; place looks like park; ¼ mile east of Collinsville, Ill. Fortunato Paoli, Box 62 R. R. No. 1, Collinsville, Ill.

FARM—4 acres good land on bluff between East St. Louis and Belleville, acre in strawberries and blackberries, electricity, telephone, good roads, no improvements. W. H. Horner, 515 Missouri av., East St. Louis, Ill.

FARM—120 acres; near town and hard road; not far from Alton, Ill.; big improvements; fine house; real cozy; small payment down. Will trade for city property. Ed Conors, owner, Jerseyville, Ill.

FARM—120 acres near town and hard road; big improvements; real corn land; small payment down; not far from Illinois town. $90 per month. Will trade for city property. Ed Conors, Jerseyville, Ill.

FARM—30 acres, on highway; fine home; 20 miles St. Louis; good to sell.
4514 DELMAR, DELMAR 2240. (c)

FARM—132 acres, $1800; 4-acre chicken farm, near hard road; $1400; $700 cash. Feuchtinger, Waterloo, Ill.

FARM—Terms; improvements good.
Box 303, Red Bud, Ill.

FARMS—40 and 53 acres; terms, or exchange. Box 303, Red Bud, Ill.

53 ACRES with house; 35 in cultivation; near Vandalia. $3250. Mutual Sales Co., 102 N. Broadway. CEn. 7056.

LITTLE FARMS—From ¼ to 10 acres, within 7 miles of St. Louis, $10 cash, $5 per month. We both lose if you don't see us before buying. Apple Union Trust Bank, East Louis or Collinsville, south on Waterloo car line to Conloc and see property. Salesman on grounds Sunday from 10 to 5. (c)

### Missouri

## Country Home Site

Have 160 acres at $17.50 acre; two springs, 75 acres in cultivation, plenty of timber, 150 fine young fruit trees, located just 20 miles south of St. Louis, 92 acres, 25 acres cultivation, good barns, house and outbuildings, some fruit trees; priced at $3500; 10 acres, 2 acres in cultivation, 60 young fruit trees, balance in timber, priced at $525, terms. All this property located on good all-weather roads within 20 miles of St. Louis; drive south 18 miles on Highway 61, turn east, then 4 miles west to Antonia, Mo. (c)

**"JOURNEY'S END."**
Look no farther if you want a country estate, 240 acres, of which 180 acres is in smooth tillage, free from stone, balance woods pasture, on public road within one-half mile of village of Pond and 3 miles of Sullivan, with a 7-room frame house and large frame barn, both with Delco lights; this will be sold at a price for a large orchard; price $9000; one-half cash.
J. H. BENNETT, Owner, Sullivan, Mo.

FARM—51 acres; 40 miles from St. Louis; State Highway 11; stream of water all year round; 35 acres of wheat, 15 of oats and 16 bushels of potatoes planted; 8 cows, 5 horses, also lot of chickens; 4 buildings, also lot of equipment; all for $9000; husband died 3 months ago; widow must sell. Walter Domack, 841 Brooklyn.

FARM—For sale or rent; 12 acres 3 acres grapes, rest cultivated; 6-room house; large cellar, furnace, city water, electric lights, 3 garages; big barn; place looks like park; ¼ mile east of Collinsville, Ill. Fortunato Paoli, Box 62 R. R. No. 1, Collinsville, Ill.

FARM—4 acres good land on bluff between East St. Louis and Belleville, acre in strawberries and blackberries, electricity, telephone, good roads, no improvements. W. H. Horner, 515 Missouri av., East St. Louis, Ill.

FARM—120 acres; near town and hard road; not far from Alton, Ill.; big improvements; fine house; real cozy; small payment down. Will trade for city property. Ed Conors, owner, Jerseyville, Ill.

FARM—120 acres near town and hard road; big improvements; real corn land; small payment down; not far from Illinois town. $90 per month. Will trade for city property. Ed Conors, Jerseyville, Ill.

FARM—30 acres, on highway; fine home; 20 miles St. Louis; good to sell.
4514 DELMAR, DELMAR 2240. (c)

FARM—132 acres, $1800; 4-acre chicken farm, near hard road; $1400; $700 cash. Feuchtinger, Waterloo, Ill.

FARM—Terms; improvements good.
Box 303, Red Bud, Ill.

FARMS—40 and 53 acres; terms, or exchange. Box 303, Red Bud, Ill.

53 ACRES with house; 35 in cultivation; near Vandalia. $3250. Mutual Sales Co., 102 N. Broadway. CEn. 7056.

LITTLE FARMS—From ¼ to 10 acres, within 7 miles of St. Louis, $10 cash, $5 per month. We both lose if you don't see us before buying. Apple Union Trust Bank, East Louis or Collinsville, south on Waterloo car line to Conloc and see property. Salesman on grounds Sunday from 10 to 5. (c)

### Missouri

## Country Home Site

Have 160 acres at $17.50 acre; two springs, 75 acres in cultivation, plenty of timber, 150 fine young fruit trees, located just 20 miles south of St. Louis, 92 acres, 25 acres cultivation, good barns, house and outbuildings, some fruit trees; priced at $3500; 10 acres, 2 acres in cultivation, 60 young fruit trees, balance in timber, priced at $525, terms. All this property located on good all-weather roads within 20 miles of St. Louis; drive south 18 miles on Highway 61, turn east, then 4 miles west to Antonia, Mo. (c)

**"JOURNEY'S END."**
Look no farther if you want a country estate, 240 acres, of which 180 acres is in smooth tillage, free from stone, balance woods pasture, on public road within one-half mile of village of Pond and 3 miles of Sullivan, with a 7-room frame house and large frame barn, both with Delco lights; this will be sold at a price for a large orchard; price $9000; one-half cash.
J. H. BENNETT, Owner, Sullivan, Mo.

**SPECIAL PRICED HIGHWAY FRONTAGE**
14 acres fronting highway, 336 feet, all in a timbered park; fine for a dairy or stock treat; also a good business location, for $1200; no payment down, 100 months to pay. J. H. BENNETT, Owner, Sullivan, Mo.

**SMALL FARMS—NEAR ST. LOUIS**
On easy payments; best location in State. Write J. H. BENNETT, Sullivan, Mo.

HOUSE—6-room, 1½ acres of land; 2 miles Sullivan, Mo.; ideal chicken ranch, truck gardening, etc.; only $1500. Z. B. Shelton, 4258A Athlone.

FARM—15 acres, less than ¼ mile from the Meramec River; fronting spring branch and public road, 7 miles from Sullivan; 30 acres in fruit and garden; highway 61 at Barnhart, Apply Chas. Armstrong, Barnhart, Mo.

FARMS—3 acres, 5-room house, outbuildings, electric, well and cisterns; fruit and berries; 15 acres in timber; 1 mile west of Highway 61, Christ Grimm Farm, Maxville, Mo.

FARM—80-acre poultry farm; spring; lots fruit trees; good buildings; half cultivated, $1500. N. E. Morrison, St. James, Mo. (c99)

FARM—20 acres, Fenton; poultry farm; several hundred fruit trees and grape vines; 1 mile west of Meramec on Gravois road.

FARM—Half mile frontage Highway 40; good soil; excellent modern house; 285 acres; must sell. Norton Paint Co. MA 1212. (c99)

FARM—35 acres, on State highway; 10 acres cleared; good soil, good timber; 1-room log cabin; $650. Chris Veasman, Dixon, Mo.

FARM—5-12 acres; 6-room house and barn; electric, phone service; running spring and fruit. J. J. Riedinger, Kimmswick, Mo.

**FARM—46 acres, 12 miles on No. 61 Highway; $175 per acre; $1000 cash; 6 real bargain. Johnson, 5003 Gravois. Riverside 4575.**

FARM—Ozarc River bottom, 127 acres, 63 in cultivation; also 192 acres 4 miles from St. Louis, Hiquire 3158 Itaska.

FARM—10-acre fruit truck, poultry land, 45 miles south; $10 cash; price $250. James Gibson, Kirkwood, Mo.

FARM—40 acres, in Pulaski County, near Gasconade River. Write Mrs. Katherine Freeman, Ector, Tex.

FARM—10 acres, well improved; everlasting water; near Troy, Mo. E. Bell, Route No. 1, Foley, Mo.

FARM—10 acres; $25 per acre; terms; little fruit; water. Write John Gamel, Plattin, Mo.

FARM—5 acres; house, electric, cistern, orchard; 18 miles south on Highway 61. Bellemo. Hi 2368M.

FARM—10 acres, for all weather roads; electric and plenty water; 16 miles from city. Box A-87, Post-Dispatch.

FARM—5 acres; interest; 9 per cent; cistern, garage; some fruit; out 61 highway; 43 miles south; $1450. PArkview 6730.

FARM—Highway 66; good business corner, small down payment. 3907 Pine. (c83)

FARMS—Along 40; suburban homes; list free. C. C. Waller, Wright City, Mo. (99)

FARM—5 acres; truck and poultry. 9— Krea Hawk Point, Mo.

FOR SALE or lease, 3-room house, 5 or more acres of land. H. F. Weber, House Springs, Mo.

**8 ACRES, 4-room house, furnace, water in house, garage in basement; large porches, poultry house, fruits, 12 miles west; $4500; terms.**
YATES, 3190 S Grand, PRos. 2020.

**ACREAGE—10; large timber; creek running through; 30 miles; school, beautiful club site; private; on good road.**
YATES, 3190 S. GRAND PROS. 2020.

MERAMEC BOTTOM FARM—250 acres, 1 mile from city limits; 6-room house, barn and silo; 3 miles south of Shaw's Garden, good gravel road; $80 acre.
J. H. DIEKBROD, Gray Summit.

MISSOURI FARM—152 acres; 10-room, 2-story frame house, 2 barns, all good outbuildings; about 12 miles north of St. Charles on Highway 61. This is really exceptionally good soil.
HUSTEDDE & SON, St. Charles, Mo.

MISSOURI FARMS—40 to 323 acres on monthly payments; ask for list. C. H. Marum, Doniphan, Mo.

OZARK FARMS—ACREAGE—40, 80, 160, 200, 360, up to 5000 acres. A beautiful creek clear Black River; at extremely low prices; ideal for fishing, hunting, swimming and summer homes; abounding in pure water, mouth black bass, small game plentiful; springs everywhere; also some good farm land; good all-weather roads; trade for anything. Harry W. Clack, 7581 Olive Street rd. WEdown 0830.

OZARKS—20 acres poultry land, $1000; $10 monthly; fishing, hunting, trapping; other bargains. HUBBARD, 219 Grossman Bldg., Kansas City, Kan.

FARM FARMS AND LAND BARGAINS!
On rivers, roads and near markets; $1 acre and up, on terms; owner, 1810 O'Fallon, Garfield 4067.

OZARKS—40 acres, Missouri; $5 month; own a home. Jarrell, Mt. Vernon, Ill.

TRUCK FARM—12 acres; with good improvements; 2½ miles north of St. Charles on Highway 94; exceptionally good soil and location.
D. J. BORGMEYER & SON, St. Charles, Mo.

HERE is a beautiful country estate in the Arcadia Valley, with an 80-acre lake stocked with 200,000 game fish; the estate consists of 330 acres; this can be made into a first-class hunting and fishing preserve; 88 miles from St. Louis on good highways; terms can be had. Clara Mueller, Arcadia, Mo.

BUY THAT FARM NOW—320 acres, 6 miles east of Doniphan, Ripley County. $10 acre, 5 down, balance time, sell or trade. R. C. Garrison, Doniphan, Mo. (c99)

A BEAUTIFUL Missouri estate, near pavement and colleges; fertile, wooded blue grass acres; good buildings; real bargain. J. W. Williams, 5861 Plymouth.

29 ACRES—Good improvements, crops; implements, stock and chickens go with sale; 14 miles out. Riv. 3392. 7323 Vermont.

8 ACRES—Level land; on Butler Hill rd.; 7 miles out. Riv. 3392. 7323 Vermont.

A CHOICE highway location near St. Louis. Nicely improved; 10 acres; $4500; improvements alone are worth nearly this. J. W. Williams, 5861 Plymouth.

BIG Piney River frontage, a most wonderful clubsite beautifully wooded, on hard road; 30 acres; $2000. J. N. Williams, 5861 Plymouth.

FOR OZARK farms near St. Louis, write local agent. C. F. Seemel, De Soto, Mo.

### St. Louis County

## 700 Ft. Clayton Road

34 acres, on corner Clayton and Straub rds.; modern buildings; big bargain; cheap. HOUGHTON & SON, Ladue 0123.

SEE ME BEFORE YOU BUY.
I have farms, acreage and country homes of every size and description, some for exchange.
E. T. WERNER, 6329 Gravois. Riv. 2927.

**CREEK FOR CHILDREN TO WADE IN; BEAUTIFUL SHADE, BLUEGRASS; LEVEL; NO OVERFLOW; SPRING; NEW HOUSE, FURNISHED; 14½ ACRES, HARD ROAD, 30 MILES OUT; 1½ MILES BIG RIVER, FOR ADULTS, AND OH, THE PRICE, $750; HALF CASH, BALANCE 3 YEARS; YOU CAN'T BEAT THIS. OGLE 705 CHESTNUT. CHESTNUT 0604.**

**BEST BUY IN COUNTRY.**
7 acres fine land on hard road, near Florissant; electric, $540 acre; $1100 cash balance easy terms. EVergreen 4800.

## LOANS ON REAL ESTATE

LOANS ON HOMES.
No commission, no renewals; 11-year loans; first deeds of trust only; monthly payment, $12, including interest, for each $1000 borrowed. Write or phone for application and descriptive pamphlet.
LAFAYETTE MUTUAL BLDG. ASSN.
615 Chestnut st. MAin 2813-14.

WM. KEANE JR., INC.
MONEY TO LOAN, CITY OR COUNTY;
LOWEST RATES, QUICK ACTION.
CHEST. 6747, 213 WAINWRIGHT BLDG. (c80)

JOST REALTY CO., INC.
MONEY TO LOAN ON CITY IMPROVED PROPERTY; RATES REASONABLE.
CHESTNUT 2575. 113 N. 9TH.

CHAUNCEY P. HEATH CO. offers quick action; 5½-6 per cent; low commission; no tenements or colored. Call GAr. 3164. (c82)

FUNDS for first and second deeds of trust; give address and amount wanted in letter. Box T-196, Post-Dispatch. (c81)

LOANS—On North St. Louis real estate a specialty; at lowest rates in sums to suit. J. H. GUNDLACH & CO., 3000 N. Broadway. Carl G. Stifel, president. (c99)

**LOANS ON CITY OR COUNTY IMPROVED GET OUR PRICES. MAIN 1275.**
HANNAUER, 811 CHESTNUT ST. (c80)

MONEY TO LOAN—Any amount of trust funds at 5 and 5½ per cent interest on real estate security; small charge; privilege of repaying given if desired; must be first deed of trust; some description of property necessary. Realtor, Box A-121, P.-D.

MONEY LOANED—$100,000 on improved St. Louis real estate at lowest interest; advance on rents, second deeds of trust. JOHN S. BLAKE & BRO., 815 Chestnut.

**MONEY TO LOAN—I will loan any amount, 5 to 6 per cent, without commission; one-half present value of property; state full particulars for quick answer; Box L-30, Post-Dispatch.**

MONEY TO LOAN in sums to suit, on real estate; quick answer.
WM. DROZDA REALTY CO.,
NEwstead 0378. 4006 Chouteau. (c99)

MONEY TO LOAN—Money loaned well located improved; quick action. Box T-1001, Post-Dispatch.

MONEY TO LOAN—In sums to suit, at lowest rate of interest, Patrick J. Regan, 206 Wainwright Bldg. Main 4402.

MONEY TO LOAN—On St. Louis bungalows or flats; prompt service.
JULIUS BALLER R. CO., 216 Wainwright.

**MONEY TO LOAN ON REAL ESTATE.**
HAROLD L. SIMON & CO.,
4155 N. Newstead, COlfax 4703. (c99)

MONEY TO LOAN—City and county loans; liberal privileges and no commissions. N. S. WOOD, INC., 703 Chestnut. (c)

MONEY to loan on South Side real estate; monthly payments. Progress Building & Loan Association, 1928 Russell. (c)

**MONEY LOANED—5½ PER CENT**
Quick action. BELLIS, Chestnut 6058.

MONEY TO LOAN—First or second deeds of trust on income property. GR. 0624.

MONEY TO LOAN—1 handle first, second deeds; no fees. FOrest 5922W. (c)

MONEY TO LOAN—First and second deeds trust; quick action. FO. 3506-5518.

MONEY TO LOAN—Insurance funds.
MULLIN-WALTERS REALTY CO.

**MONEY TO LOAN—On first and second. VOGLER-LEAGUE. (Central 9137. (c8)**

QUICK firsts; reasonable. Schoenfeld's, 5417 Vernon. FOrest 8031W, mornings, evenings.

SEE us for first deeds of trust. HARRY NEWMAN INC., 4211 S. Kingshighway.

**VACANT LOT LOANS—City or county; first and second deeds on improved; also loans made on your deeds of trust. BLUMENFELD, 2500 Chestnut. MAin 1609.**

WE are in a position to build and finance bungalows and flats. Consult us.
J. W. WOOD REALTY CO.,
4566 Adkins. Riverside 7357. (c99)

**$1500 TO $9000; firsts only; small fee. John Grether & Co., 811 Int. Life Bldg.**

## MONEY WANTED

**FIRST MORTGAGES AT 6%**
We offer for sale the following:

| | | |
|---|---|---|
| $14,000, | 3 years, 6 per cent, value | $25,000 |
| 6,500, | 3 years, 6 per cent, value | 10,000 |
| 5,000, | 3 years, 6 per cent, value | 10,000 |
| 4,500, | 3 years, 6 per cent, value | 8,500 |
| 3,600, | 3 years, 6 per cent, value | 7,000 |
| 3,250, | 3 years, 6 per cent, value | 6,000 |
| 3,000, | 3 years, 6 per cent, value | 6,000 |
| 2,800, | 3 years, 6 per cent, value | 4,500 |
| 2,250, | 3 years, 6 per cent, value | 4,500 |
| 1,000, | 3 years, 6 per cent, value | 2,000 |
| 900, | 3 years, 6 per cent, value | 2,500 |
| 800, | 3 years, 6 per cent, value | 2,000 |

Above are secured by first deed of trust on St. Louis improved property, with certificate of title and furnished by title policies. Papers ready.
JOHN S. BLAKE & BRO., 815 Chestnut.

## GET OUR OFFERINGS

Have specially attractive real estate loans for sale, secured by improved residences business property in amounts of $1000 to $10,000; papers ready for delivery; yield from 6 per cent to 7 per cent; security 2 to 1; only clean, modern buildings can undoubtedly suit you; real estate loans are our exclusive business. Call, write for our price list issued each Friday.
EDW. K. LOVE REALTY CO.
MAin 1207. 704 CHESTNUT ST. (c92)

## SAFE INVESTMENTS

Buy A grade 6 per cent first deeds of trust. We have them at all times. Call Miss Hogan.
H. A. O'ROURKE, INC.
5471 Gravois. Riverside 4310. (c)

**9% Discount, 6% Interest**
First deeds of trust on clean tenement; title and appraisal by each loan.
YOUNG-SHOSS, 4234W Easton.

GILT-EDGED first mortgages to sell. Write for list, from $500 to $9000; various amounts. A. JAY KUHS, 929 Chestnut.

MONEY Wtd.—To borrow $3200 from a private party for three years on a first deed of trust; $6000 will be paid for interest on the investment. For full particulars address Boxholder 1175, 3605 Roy St., Grenridge 20 b. p.

MONEY Wtd.—$5000 on good business corner, 2 stores and 4 flats; rents $1800; cost me $16,000; 6 per cent interest without commission. Box A-344, Post-Dispatch.

MONEY Wtd.—$2500, on my 5-6 room modern flat; worth $9000; willing to pay 6 per cent interest but no commission. Box A-144, Post-Dispatch.

MONEY Wtd.—To borrow $150; good security; will pay $10 per month on principal; $2 per month interest. 5298A Page-Union.

MONEY Wtd.—To borrow $1000 from private party; will pay back $1250 in 90 days; first deed of trust for security. Box A-130, Post-Dispatch.

MONEY Wtd.—$2500, on good 7-room frame residence, Wellston; hot-water heat; 60-foot lot. Box A-402, Post-Dispatch.

MONEY Wtd.—$6500 loan on beautiful $15,000 bungalow; no commission; private party. Box A-382, Post-Dispatch.

MONEY Wtd.—$15,000; first deed; pay 6 per cent interest, $500 commission; ground value alone $44,000. 3724 Olive.

MONEY Wtd.—Will sell $2000 first deed of trust at 15 per cent discount. Box A-123, Post-Dispatch.

MONEY Wtd.—To make second deeds on choice South Side property.
J. D. GROSS, 1701 S. Broadway. VI. 0488

MONEY Wtd.—$12,000 to invest in going business; will pay 10 per cent. Box P-339, Post-Dispatch. (c81)

MONEY Wtd.—$2000 first on 1908-10 S. Third. CAbany 6611.

MONEY Wtd.—$2000 first; 6-family, west. POMEROY. EVerg. 7067. (c)

MONEY Wtd.—$35,000 to $7000 on property south. Box C-212. Post-Dispatch.

NEED $3500 in first and second; quickly; modern, 5-5 flat West End; good condition; pay bonus and commission. Mulberry 3334.

CHOICE first deeds of trust, 6 per cent; various sums. Harry Newman, Inc., 4211 S. Kingshighway. (c)

HAVE several good second deeds of trust; will sell at big discount. Box T-388, P.-D.

PUT your idle money to work; buy 6 per cent first deeds of trust; amounts to suit from $750 to $10,000.
NATURAL BRIDGE TRUST CO.,
Natural Bridge at Newstead.

## FOR SALE—WANTED

### BOATS & LAUNCHES FOR SALE

### USED MOTORS AND BOATS

| | |
|---|---|
| 1930 Elto, 35 h. p. quads | $210 |
| 1930 Elto quads, electric starter | 250 |
| 1930 Elto 14 h. p., electric starter | 175 |
| 1930 Elto 11 h. p. speedster | 85 |
| 1930 Elto 7 h. p. speedster | 85 |
| 1930 Elto 4 h. p. lightweight | 75 |
| 1930 Elto 2¾ h. p. foldfight | 75 |
| 1930 Johnson 4 h. p. | 75 |
| 1929 Johnson 32 | 125 |
| 1929 Elto quad | 135 |
| 1929 Evinrude 20 h. p. | 175 |
| Two Seasled type 13.6 | 75 |
| One 16' Mullins metal boat | 25 |
| One 14' metal boat (new) | 75 |
| Two 14' mahogany step boats | 100 |
| One family runabout mah. (new) | 175 |
| 14' Boyd-Martin | 100 |
| One Silverstreak racer | 75 |

All makes of motors repaired. We carry the most complete stock of marine supplies in this territory. WHOLESALE AND RETAIL.
SCHNEIDER NASH SALES & SERVICE.
4919 S. Kingshighway. Riverside 2623.

**OUR PRICE, $250.00**
Bargain; limited supply; 11 h. p. Elto motor; 14-ft. Boyd-Martin boat; both new. 1930 models; retailed 1930, $415.
SCHNEIDER NASH SALES & SERVICE.
4919 S. Kingshighway.
Open Sunday and evenings.

**1931 Chris-Craft on Display**
17-foot models, $1395; 20-foot, $1995; large selection in showroom; we are ready for demonstration foot of Chestnut st.
SCHNEIDER NASH, 4919 S. Kingshighway Riverside 2623.

**20-Foot Chris-Craft Inboard**
Demonstrator; used very little; Chris-craft distributer; territory open. Ill., Mo. SCHNEIDER NASH SALES & SERVICE, 4919 S. Kingshighway.

**EVINRUDE MOTORS**
THOMPSON BOATS
Complete stock. All makes of motors and boats repaired. Easy terms.
FOX IGNITION CO., 3925 WASHINGTON (c99)

**JOHNSON SEA HORSES**
NEW JOHNSON MOTOR AND BOAT, $180
Reliable Service—All Makes.
Open evenings and Sunday
Demonstration today at North Shore Harbor.
SCHMITT AND OONK, INC.
3901 Washington bl. NEwstead 2313. (c99)

**$168.25**
COMPLETE
New boat and Evinrude motor; fully guaranteed.
SARAH-VANDEVENTER SERVICE STA., Evinrude Distributers.
1211 S. Vandeventer. Franklin 9804. (c99)

**EVINRUDE**
Has a motor to fit your boat and purse; 2½ to 45 horsepower; $99.75 to $450. Complete stock of boats from $68.50 up.
SARAH-VANDEVENTER SERVICE STA., Evinrude and Century Distributers.
1211 S. Vandeventer. Franklin 9804. (c99)

**USED BOATS AND MOTORS**
$50 up. See our complete stock.
SARAH-VANDEVENTER SERVICE STA.,
1211 S. Vandeventer. Franklin 9804. (c99)

**BOAT BUILDING**
Motors and boats repaired; boats stored, docked and serviced. CHAMBERS BOAT SHOP, 9 N. Levee. CEntral 7781. (c99)

**BOATS AND MOTORS.**
INBOARD—OUTBOARD
NEW MULLEN SEA EAGLE
NEW BOATS 50 PER CENT OFF LIST
$35 to $225 rebuilt outboard motors, $35 to $115; 4 to 16 h. p.; complete line of new motors. Open Sunday and evenings till 10 p. m.
C. GARRETT CO.,
3329 S. Kingshighway bl. (c99)

**MOTOR BOAT SUPPLIES.**
Elto 1½ h. p. motor, $150; 2 h. p. Gray engine, $45; 1 h. p. Waterfront, $50; 1 reverse gear, $15; Hyde propellors, $6; Hardie cars, $60. Broadway. (c99)

**BOATS—Johnson, Elto, Evinrude, Lockwood, $50 each. Grossmann, 1630 Pine. (c99)**

BOATS built to order, stored, docked, repaired. Mound City Boat Yard, Levee and Franklin. (c99)

BOAT AND TRAILER—12 feet, made for outboard motor; cheap. 1814 Washington. CEntral 5683.

CABIN LAUNCH—20-ft.; complete, $250. 3519 Gustine, Garfield 0067.

CANOES—Repaired and used, $15 up; canoes repaired, repainted, recanvased. Barbour Boat Works, Valley Park, Mo. (c99)

FISHING BOAT AND MOTOR—New complete, $450; only a few of these left. C. Garrett Co., 3329 S. Kingshighway. (c)

MOTORBOAT—Inboard, 18 ft.; Boyd-Martin 4-cylinder Lycoming motor, reverse clutch, self-starter, new battery; reconditioned. 2741 Gravois av. FRospect 8855. (c99)

RUNABOUT—New, 17x5' shallow draft; engine optional. 8331 Orchard. Two blocks north Olive Street rd.

RUNABOUT—26 ft.; mahogany; 90 horse power motor. CAbany 1459. (c)

STEP BOAT—12½ feet long; $60; good condition. 6280 Reber pl. Hiland 3453. (c99)

### BUILDING MATERIAL

**WELCOME, OUT-OF-TOWN AND LOCAL BUYERS!**
Reasonable prices, any quantity lumber, brick, truck or carload wash bowls, bathtubs, toilet bowls, windows, doors, etc.; from hundreds being cleared for Alton Plaza. Call or apply St. Louis Salvage & Wrecking Co., 3 N. 14th st. CEntral 1666. (c99)

**NEW DOORS, ALL KINDS**
Any size; panel or screen doors for new building or remodeling; windows and frames; all new stock; cheaper than used. STEINBRENNER, LAc 2156. 3311 Lucas. (c99)

BRICK—Yellow face; plate glass, steam heating plant; first-class condition; 12 windows; cost over $6000; will sell cheap; new; lumber, all dimensions; doors and windows; cheap. H. R. Boone, 2610 Gravois. Sweetser 2357. (c)

BRICKS—$2 per thousand, Broadway and O'Fallon.

BRICK—100,000 good, $495 m; lumber all kinds, $17.50 m. Victor 1770. (62)

BRICK—Dewey and Neosho. Call CAbany 6249(*)

LUMBER—Sash, doors, hard

SUNDAY, MAY 3, 1931.

## MISCELLANEOUS FOR SALE

SAVE MONEY ON
**PAINT & VARNISH**
WELL-KNOWN BRAND
e are a few of the many bargains.
House Paint .....$1.75 gal.
Flat Wall Paint.....$2.14 gal.
Quick Drying Enamel..$1.10 qt.
Interior Gloss Finish....70c qt.
Quick Drying Varnish....91c qt.
Floor Varnish .....80c qt.
Stain-Varnish .....85c qt.
Pure Shellac .....55c qt.
rite for catalog of complete line
paint products.
MILL END PAINT, $1.35 GAL.
RA GOOD MILL END PAINT, $1.35 GAL.
RA GOOD ALL PURPOSE VARNISH, $1.25 GAL.
TCH BOY WHITE LEAD, $11.75 PER 100 LBS.
T PURE LINSEED OIL, 89c GAL.
issouri Steel & Wire Co.
1406 N. BROADWAY
tral 8704 CEntral 0068 (c99)

DOORS—Ash pit doors, fireplace
pers, basement sash; in-ground gar-
receivers, etc. Missouri Steel and
Co., 1406 N. Broadway. (c)
O LIGHT SYSTEM—Riverside 0015.
4 Ivory. (7)
AND ASHES Wtd.—5634 Helen.
nut Manor. MUlberry 3885.
E POSTS—Steel, fence, push cart
yard tools. Kirkwood 3273.
ING CHAIRS—200; brand-new; $7;
n; used at $5 dozen. Beusinger's
Market.
AGE windows, doors, gas pumps, air
pressors, oil tanks and building ma-
s of all kinds. Phone PRospect 1300.
DWARE CLOTH—Galvanized; poul-
netting, fence, etc. Missouri Steel and
Co., 1406 N. Broadway. (c)
ING PLANT—American Arco; will
ll in 3-room house; all complete.
Schmidt Bros. Heating Co., 4357
de.
TING PLANT—Steam; will install in
om house; guaranteed to heat; will
and radiators. 5-30. Schmidt Bros.
ce Co., 4371 Lucas. Phone JEf. 2300.
EL RANGES—For gas or coal; 1, 2
oven sizes; Wrought Iron and Ma-
also L. S.; new and used; at low-
ces. Bensinger's, 1907 Market. (c)
E PAINTS—$1.50 per gallon and
real quality. Beffa. 1240 N. Jeffer-
(c99)
OR BED—3120A Page. Forest
10.
AN relics; several thousand, and old
firearms; several hundred. Box T
Post-Dispatch.
LID WHEEL CHAIRS AND BEDS—
sale or rent; sickroom equipment of
description. 4219 Olive. Phone JEf.
1765. (c99)
LID TRICYCLE—Used; bargain price
condition. 4219 Olive. (c)
ANYTHING IN IRON.
ctural boilers, tanks, machinery, etc.
Tyler, D. WOLFF & SON, CE. 5152.
(c99)
HEN SINK—Large apron, 42-inch,
plete, only $19.50; guaranteed; can
nstall at small additional. Beffa,
N. Jefferson av. (c99)
ER LAWN MOWERS—Several sizes
rebuilt; cheap. Call Westmore 567.
(c99)
N MOWER—Power electric mower
e of your mower; $15 up. Ballak &
(10) 1. (c)
N BENCHES—10-feet, 200; will sell
rately. 2753 Cherokee.
can cooling watering tanks. Missouri
and Wire Co., 1406 N. Broadway.
LLANEOUS MOTORS—1-h. p., a. c.
speed; $15; electric valve reflect.
Wallace workshop, complete, $70;
$8.50. Elec. 3191 S. Grand. (c99)
ON PICTURE CAMERA—Bell-Howell
. Box 3123, Automobile Dept.
ATIC ACID, 50c per gal.; 5-gal. lots
per gal.; highest quality. Malloy
ical Co., 1443 Cleary. CEntral 7565.
(c99)
A CHAIRS—500; in good condition;
be sold quick; real bargain. 1000
(c)
ER needs money, will sacrifice fine
e, diamonds, furniture, automobile.
Evans, DElmar 4097J.
T—From factory; $1 gallon; white
3c Alva. 4911 S. Broadway. (7)
lin.
ICIAN'S microscope oil, immersion
e, standard. 2913 Park. GRand 4120
ET FENCE—Big red wood; 50'
$7.57; 100 feet. Missouri
and Wire Co., 1406 N. Broadway. (c)
FORM SCALES—75; like new; guar-
ed; normally $0.85 each. Ben-
's, 1007 Market. (c)
RECONDITIONED PIPE
sizes and lengths. We thread and
h couplings.
STEEL SALES & HARDWARE CO.
Central 8014. 1405 N. Broadway. (c99)
FILED, 50c. Automatic Saw Filing
2022 O'Fallon. GArfield 6062. (c)
SECONDHAND PIPE
diators, building iron, angle beams,
ding and laundry stove for only $9.35;
tanks, motors and machinery.
FITTING & SUPPLY.
1311 Chestnut. MAin 0147. (c99)
SECONDHAND PIPE
ery purpose; reconditioned; new
ings; bought, sold, exchanged.
LOUIS IRON & SUPPLY CO.
and Clark. GArfield 4220. (c99)
LINE POSTS—21c; field fence,
rod; farm gates, $6.40 and up.
rons, $2.35. Missouri Steel and Wire
1406 N. Broadway. (c)
ER LAWN MOWER—New Ideal, with
scissors bar; $7.51 Easton. (c99)
SCLAIMED AND UNWANTED
ses; fittings; shop service at a price.
yler, D. WOLFF & SONS CE. 5152.
(c99)
ER LAWN MOWERS—Electric, $45.
plete; inclosed drive. 5751 Easton.
(c99)
ER LAWN MOWER—Good condition;
nable. Riverside 3955M. (c)
GRADER—Russell; concrete mixer;
ton Chevrolet truck; tools, galvanized
1806 North 20th. South road, Brent-
Webster 3961J. (c)
TING—Galvanized, corrugated, $3.60
square and up, eves trough, conduct
, elbows, etc.; stock tanks, boil-
s, ash pits, etc. Missouri Steel and
Co., 1406 N. Broadway. (c)
ES—Chemical, 2; also photo lenses.
Abarr. 9417. (c)
LL SAW—Barnes foot power. Apply
2 Hebert st. (rear).
IC TANKS — Steel, $1675 and up.
ri Steel and Wire Co., 1406 N.
dway. (c)
CLE—Seconds slate surfaced, $2.75
r roll roofing, 50c square and up.
ri Steel and Wire Co., 1406 N.
dway. (c)
EX motion picture machine; good
dition. Forest 6263. (c)
R HEATERS—For coal or gas; all
les; prices. Beffa. 1240 N. Jeffer-
av. (c99)
S—For camping and playgrounds.
Bros. Bar Co., 400 Barton. (c)
Bathroom and kitchen wall and
tile. Missouri Steel and Wire Co.,
N. Broadway. (c)
ETS—New modern, low type, com-
e for only $16.50; guaranteed; can
for small additional. Beffa. 1240
Jefferson av. (c99)
VIER—As good as new, reasonable.
Review 3219, 6th Westside.
KS—New and used; also rented.
uri Trunk Co., 4968 Delmar. (c62)
KS — New and used; both kinds.
Olive. (c99)
K Wardrobe; excellent condition.
Forest 3262.
ISH—Special, general purpose, $1.25
allon; only 500 gallons; won't last
extra heavy light gray house paint.
allon. Missouri Steel and Wire Co.,
N. Broadway. (c)
R HEATER—Combination tank
and laundry stove for only $9.35;
new; guarantee. Beffa, 1240 N.
son av. (c99)
ER HEATER—Gas automatic; also
heater; sacrifice. MUlberry 3885.

## MISCELLANEOUS WANTED

IVAL EQUIPMENT Wtd.—Phine
kin 5015. R. C. Houston, 2812
RS Wtd.—Folding wood; state price,
delivery, and number. Box K140 P.D.
L PRESS Wtd.—Secondhand, for
and power; must be good shape and
Samuel Ellis, 7351 Wellington av.,
rsity City. Parkview 3012W.
FACE Wtd.—Second-hand, any size,
Jefferson 2906. (c99)
OSCOPE Wtd.—Powerful; must be
. 3407 Park. GRand 5009W. (c)
M-HEATING PLANT—With or with-
radiators; will take out; for 8-room
; must be bargain for cash. Offer
(c68)
BLES—Chairs for cafe;
o electric piano, carpets.
9232. Frank.
ASURE HUNTERS Wtd.—Locating
ments, magnetic, radio or electric.
have you? Cohoon, Lakewood, Ill.
portable garage or building wanted.
4218. FRanklin 9338.

## LOANS ON PERSONAL PROP'Y

LOANS ON PERSONAL PROP'Y

# READY CASH

QUICKLY—CONFIDENTIALLY

At 2½% Per Month

THE HOUSEHOLD PLAN offers cash loans of $100 to $300 at 2½% per month. No lower rate on household loans is available in the city.

COME IN, PHONE OR WRITE

**Household Finance Corporation**

FOUR OFFICES:

820 N. Grand Blvd., Opposite Fox Theatre, JEfferson 5577
308 Commercial Bldg., 214 N. 6th, Cor. Olive, CHestnut 6934
634 N. Grand Blvd., 222 Missouri Theater Bldg., JEfferson 5300
705 Olive St., Room 305, 3d Floor, CEntral 7321

# LOANS

**$50 to $300**

NO ENDORSERS NECESSARY
25 MONTHS TO REPAY
Interest 2½% a Month
Quick, Confidential Service

# METRO LOAN CO.

Business Established 1887
2—OFFICES—2
1025 Ambassador Building, 7th and Locust Streets, GArfield 3861
305 Dickman Building, 3115 S. Grand Blvd., LAclede 3124

*Businesslike*
**BORROWING**

Borrow on your own note. Salary, household loans. Loans to executives, assistants, clerks, etc.
MONEY SAME DAY
Confidential financial service. Interest 2½% monthly on the unpaid balance.

# PUBLIC LOAN CORP.

7160 Manchester Av., HIland 8500
1123 Ambassador Bldg., GArfield 1070

# MONEY

When You Need It!
LOANS $300 OR LESS
With or Without Endorsers.
You Get Full Amount of Loan in Cash!
No Fees! No Deductions!
Absolute Privacy.
5% per month, plus interest of 2½% on unpaid balance only, repays $100 loan.

# Personal Finance Co.

Cor. 7th and Locust Sts., 9th Floor, Ambassador Bldg. GAr. 0340-4567. CH. 4664
Wellston:
6200 Easton Ave.—Second Floor
State Bank Bldg. Phone MUlberry 0170.

Payments on Loans Reduced
25 Months to Pay a Loan
Household, Co-maker Loans
Interest 2½% Monthly on Unpaid Balance
PUBLIC LOAN CORPORATION
1160 Manchester, 1123 Ambassador Bldg.
HIland 8500. GArfield 1070.

## FURNITURE AND SALARY LOANS

2% per cent a month. Quick, confidential, terms to suit. Call, write or phone.
ROYAL LOAN CO.
1311 Chestnut Bldg. CHestnut 6133
704 Wellston Bldg. MUlberry 1464.(c14)

WILL buy notes secured by mortgages on automobiles, business fixtures, real estate or anything of value. Call, phone or write for full details.
GEO. BROMEYER
Suite 822, 705 Olive st. CHestnut 6795. (c62)

MONEY TO LOAN on jewelry, luggage, diamonds. Friedman Loan and Mercantile Co., 214 N. 18th. Formerly 1839 Market. (c8)

MONEY TO LOAN—2 per cent per month on your diamonds, watches or jewelry. Emma's, 912 Franklin. Established 1873. (c30)

## LOANS ON AUTOMOBILES

# AUTO LOANS

OF $100 OR MORE
COMPARE OUR CHARGES SHOWN BELOW WITH THE CHARGES OTHER COMPANIES
Discount Rate, 6% a Year
Investigation Charge, 2% Flat
Plus Cost of Insurance
NO CO-MAKERS OR ENDORSERS REQUIRED
*Prompt Service*
INDUSTRIAL LOAN COMPANY
710 Chestnut Street
Room 406 Hodiamont Ave. 3548 S. Grand Blvd. (c80)

# Auto Loans

**$25 to $1000 Quick**

Absolutely the best treatment in town. Ask anyone who has done or is doing business with us. We are always glad to help you. Loans made in five minutes. No interest. No reference to your car or truck and advance you more money. Pay as little as you can. Open evenings and Sundays.
Guaranty Motor Co.
2936 Locust St. JEfferson 2464. (c14)

# Auto Loans

**$25 to $1000 Quick**

People to where they are treated right; that's why we have 25,000 satisfied customers. We make loans that others refuse. Largest and oldest auto loan company in St. Louis. If you owe on your car or truck, we will pay off your mortgage, reduce your payments and advance you more money; year to pay. Polite, confidential service. Phone JEfferson 9450.
Welfare Finance Co.
3035 S. Grand. Established 1919.(c14)

**Auto Finance Co.**
LOANS FROM $20 TO $1000 QUICK on any make car. We will refinance present balance and give you more money.
2114 LOCUST ST. JEff. 3423(c8)

**AUTOMOBILE LOANS**
Any amount; quick service; strictly confidential. Open evenings till 9 p. m.
MILTON AUTO LOANS 3042 Locust (c8)

AUTO loans made on any make car; come in today, quick service; strictly confidential; plenty parking space. 3804 Easton.
MONEY loaned, any age car; any time; also bought. Klink, 2246 S. Grand. (c8)

## LOANS ON AUTOMOBILES

AUTO LOANS—Any age car, any amount; notes paid; payments reduced. Keith, 6160 Bartmer. CAbany 7600. (c8)
AUTO LOANS 5 MINUTES; LOW RATES. OPEN EVENINGS, 3807-09 EASTON. (c8)

## BICYCLES—MOTOR CYCLES

### For Sale

BICYCLE—$53; will sacrifice. Call Sunday. Leonard McManus, 31 N. Newstead. JEfferson 8216.
BICYCLES—Used; like new; cheap. 7809 Forsythe. Randolph 5146. (c99)
BICYCLE—Like new, $10. 3816A Shenandoah.
BICYCLE—Cheap. Good condition. 3909A Wyoming.
BICYCLE—Girl's; in wonderful condition; reasonable. 2821 Burd. (c)
CAN YOU RIDE A MOTOR CYCLE? Join our club and let us teach you; free instructions every Sunday. Harley-Davidson Motor Co., 1409 Olive. CHest. 3322.
MOTOR CYCLES—Bargains in used motor cycles, all makes; latest models; easiest terms; pay as you ride; open Sunday a. m. Hawthorne Indian Co., 2645 Lafayette. (c99)
HARLEY-DAVIDSONS—Slaughtering the prices of motor cycles; biggest values in history, at lower than wholesale prices; see yours now. Harley-Davidson Motor Cycle Co., 1400 Olive. CHestnut 3322. (c99)
HARLEY-DAVIDSON MOTOR CYCLES—All late models, $25.00 and $75 offers for 1 week only. Harley-Davidson Motor Cycle Co., 1409 Olive. (c)
HARLEY DAVIDSON—New and used; terms, supplies; repairing. Grand-Pine Motor Cycle Co., 3540 Pine. FRank. 7711 (c99)
HARLEY-DAVIDSON 74—With side car. Al condition, 1869 S. 11th. 99
MOTOR CYCLES—Cheapest, good-looking, all makes; terms trade, parts, repairing; lowest prices. Ballak & Co., 1100 E. 18th.
MOTOR CYCLES—$30-$75. Harleys, side cars; terms. Knight, 1512 Locust.

### AIRCRAFT

ENGINE PARTS—O. X. 5, complete. $25. 3724 Calvert, Overland.
MOTOR—Curtiss O X 5; good condition. 4316 Clayton. FRanklin 8661. (c)

## AUTOMOBILES

### Wanted

**CASH FOR YOUR CAR**

1927 Chevrolets, bought high as....$ 80
1928 Chevrolets, bought high as.... 175
1929 Chevrolets, bought high as.... 275
1930 Chevrolets, bought high as.... 375
1927 Fords, bought high as.... 80
1928 Fords, bought high as.... 175
1929 Fords, bought high as.... 275
1930 Fords bought high as.... 375
Other makes purchased at fair prices.
THOMAS W. KENNY 4411 EASTON.
DELMAR 0870. (c83)

**$25,000 CASH FOR AUTOS**

And trucks, late models; mortgages paid. MONARCH, 3137 Locust st. (c8)

**WEBER MOTOR CO.**

Used cars wanted; highest prices; bring title, get cash. 2911 Olive. (c8)
AUTOS Wtd. — Absolutely highest price paid; just starting, need badly; mortgages paid off; bring title and get the cash. DAVENPORT & HINSON AUTO SALES CO. 2516 S. JEFFERSON. VICTOR 0855. (c99)
AUTOMOBILE Wtd.—New or slightly used, for ¼-acre ground on Madison st. Vinita Park; 165 feet on car line. Box P-420, Post-Dispatch.
AUTOMOBILES Wtd.—In any condition. Call Sunday morning and all week. FRanklin 8342. Tannebaum, 4023 Easton. (c99)
AUTOMOBILE Wtd.—Will pay cash for late model light coupe or coach. 1646 S. 39th st. GRand 5843J. (c)
AUTOS Wtd.—Pay best prices; burned, wrecked or junk. 4139 Easton. FR. 7561. (c8)
AUTOS—All latest models bought; cash, mortgages paid. 2819 Gravois. LA. 5910. (c)
AUTOS Wtd.—500 needed; cash advanced while selling; loans paid; bought. 4050 Easton. JEfferson 5120.
AUTOS Wtd.—All models; bring title, get cash. FRanklin 8193. 4001 Easton. (c8)
ALL AUTOS for wrecking. Indiana Auto Salvage Co., 4044 Easton. FRank. 9930. (c99)
AUTOS Wtd.—Late models; just starting; pay cash. 3943 Easton. FR. 6877. (c)
AUTOS Wtd.—Best prices paid. Grebe Motors, 3800 S. Kingshighway. (c)
AUTO Wtd.—Late 6, for my nice lot. LAclede 7077.
AUTOS Wtd.—Just starting; pay cash. DElmar 5905. 4503 Easton. (c8)
AUTOS bought, loans, any age, any time. Klink, 2246 S. Grand. GRand 5385.(c8)
BROCK, the used car king, pays cash; mortgages paid. 4418 Olive. JEff. 2200. (c62)
CARS Wtd.—For junk or wreck. City Auto Parts Exchange, DElmar 1573.(c62)
CASH paid for used cars. THE OLDSMOBILE DEALER. 2938 Locust
CHEVROLET Wtd.—Coach or sedan; 1927, clean job; cash; $60 to $70; private party. Call between 10-12 Sunday, 2923 N. Vandeventer.
CHEVROLET sedan delivery or ¼-ton pickup truck. Riv. 2978R; private. (c)
COUPE Wtd.—Late model; cash; bring title; no dealers. 2845 McNair.
CLOSED CAR Wtd.—Cash; no dealer. FRanklin 6501.

**Read today's Want Columns for business openings.**

## AUTOMOBILES

### Coaches For Sale

**CHEVROLET COACH, 1931**
Run very little; terms.
MONARCH, 3137 Locust.

**Kelly Chevrolet Co.**
1930 Chevrolet coach; $400. 2607 Bellevue.

CHEVROLET—1931 coach; condition perfect; guaranteed; easy terms. See Mr. Rinehart.
HARRIS GILLIAM CHEV., 4045 Chouteau.

**Kelly Chevrolet Co.**
1928 Chevrolet coach; motor OK; $200. 2607 Bellevue.

CHEVROLET—1929 coach; offering famous Chevrolet performance; fine car advantages, Fisher body, 4-wheel brakes and economical transportation "with an O K that counts," at only $325.
LINDELL CHEVROLET CO.
JEfferson 4560. 3949 Lindell.

CHEVROLET—1930 coach, very late, dark blue, low mileage; really a bargain. $390.
HUDSON-FRAMPTON,
3301 LOCUST

CHEVROLET—1928 coach; new tires; car in perfect condition; reduced to $236; easy terms.
HARRIS GILLIAM CHEV., 4045 Chouteau.
CHEVROLET—Coach, 1929; excellent condition; new tires; sacrifice. CAb. 5137. 5861 Washington. 2d floor west. (c)
CHEVROLET—Late '29 coach; we are safe in saying this is as fine as is offered in town; $100 down. Graupner, 3132 Park.
CHEVROLET—Good little car, $95; terms. The house of bargains, Universal, 3023 Locust.
CHEVROLET—1929 coach; good running condition; $295; terms, trade.
ALLEN JAMES, 2300 OLIVE ST.
CHEVROLET—Coach, 1930, like brand-new; guarantee; terms, trade. Always open. 3849 N. Grand.
CHEVROLET—Coach, 1930; good condition; $325 cash. Alpha Portland Cement Co., Telephone CHestnut 9140.
CHEVROLET—Latest 1929 coach, almost new; sacrifice; $265; terms. 2704 McNair.
CHEVROLETS—Coaches, 1928; real bargains. $165 up; trade, terms; hurry; open evenings. 1505 St. Louis.
CHEVROLET—1927 coach; running condition; $80; terms.
ALLEN JAMES, 2300 OLIVE ST.

### Broughams For Sale

**Auburn 8 Brougham, $475**
De luxe model; traveling trunk; like new. GUARANTY MOTOR CORP., 2936 Locust.

BUICK—1928 Master 6 brougham, a beauty, good as new, $475 cash sets it, so be quick. 5238 Cabanne.
DIANA 8—1927 brougham; real bargain, $195. Gross Motor, 1814 Washington.
HUDSON—1928 4-door brougham; will sacrifice. TUCKER MOTOR, 3657 Gravois.
PIERCE—80 brougham, 1927, exceptional; clean as new; $150 down. 4050 Easton.

### Cabriolets For Sale

**Kelly Chevrolet Co.**
1929 Chevrolet cabriolet; a real bargain; $275. 2607 Bellevue.

1929 PONTIAC CABRIOLET; fender wells; like new in every way. Bargain.
OLIVE MOTOR CO. 3108 LOCUST
CHEVROLET—1928 cabriolet; like new; mohair upholstering; bargain; terms. 2415 Cass.
CHEVROLET—Cabriolet, 1928; $225; real bargain. Mendenhall, 2323 Locust. Always open. (c)
CHEVROLET—Cabriolet, 1927, $100; private party. Call Riverside 4660. 8215 Forsyth.
FORD—Sport cabriolet; latest model; 6 wire wheels; fender wells; too many extras to mention; must be seen to be appreciated. Real easy car for some one; sacrifice. 1915 N. 9th.
FORD—1929 collapsible top cabriolet coupe; exceptionally clean, $345; terms. 4050 Easton.
FORD—Model A cabriolet new tires, motor A1; good paint. Weber, Deibel, 2820 N. Spring.
GARDNER, 6—Cabriolet, 1927; Studebaker coupe, either $195, or offer. 4050 Easton
NASH SIX—Cabriolet; late 1930 like new; trade; terms. 2819 Gravois.
PACKARD—Cab. delivered 10-12. 1929; bargain; beauty; terms. 4050 Easton. (c7)

**28 STUD. 8 CABRIOLET**
Regardless of the mood you are in, either open or closed car, you should see this Studebaker 8 for only $550.
MIDWEST, 2745 LOCUST

WHIPPET—Cabriolet, 1928; if you like "snap" you'll love this one to death; has "it" and everything else; only $195.
REIFLING'S LOT, 2323 S. Jefferson.

### Coaches For Sale

**REAL USED CAR VALUES**

1923 Ford coupe; clean job .....$ 20
1924 Buick touring; fine shape .....50
1925 Hupmobile sedan; new tires .....65
1925 Ford tudor; balloon tires .....65
1927 Ford coupe; OK .....95
1925 Dodge coupe; OK mechanically .....95
1924 Rickenbacker sedan; looks new .....95
1926 Oakland coach; very clean .....140
1926 Dodge sedan; good condition .....110
1927 Chevrolet sedan; clean job .....125
1928 Chevrolet roadster; like new .....162
1928 Chevrolet coupe; real bargain .....195
1928 Ford sport coupe; very clean .....250
1929 Whippet coupe; like new .....350
1929 Ford sport roadster, new paint .....245
1929 Dodge standard cabriolet .....295
1929 Graham-Paige sedan; only tires .....375
1930 Ford tudor; like new .....395
1929 Oakland All-American 6 coach; like new; a car above the average in appearance and mechanical condition and will give excellent service. Ask any of our satisfied owners. Terms, trade. Open Sunday and evenings.
LOVE-JOHNSON, 5244 Natural Bridge.

**AMMONS USED CARS**

1931 Buick 8 sedan .....$900
1926 Ford coupe .....45
1926 Chevrolet roadster .....125
1926 Star 6 coupe .....50
1929 Ford sport coupe .....275
1929 Graham-Paige sedan .....325
1929 Chrysler 65 coupe .....495
1928 Oakland coach .....75
1928 Dodge sedan .....80
1930 Whippet 6 sedan .....395
1930 Chevrolet coach .....425
1929 Buick 6 custom sedan .....650
Peerless 80 sedan .....175
Many other bargains, $25 up; terms or trade. Open evenings.
3006 N. UNION BL.

**'28 BUICK COACH**
Model 28-20. You will have to see this good looking car to appreciate what a wonderful buy it is for only $350.
MIDWEST, 2745 LOCUST

**1929 BUICK COACH**
Has Mohawk heavy duty tires; original throughout; complete with bumpers and all equipment; $495.
E. J. JOHNSON, INC., Locust at 23d.

BUICK—1926 coach, car in good shape for lots of service, quick sale, $145.
HUDSON-FRAMPTON,
3301 LOCUST

BUICK—Late 1929 standard coach; clean cut; exceptionally fine; bargain; $595; $195 down. Graupner, 2222 S. Jefferson
BUICK—Late 1927 Master 6 coach; real solid; particularly exceptional buy at $275, $90 down. Graupner 3132 Park.
BUICK—Coach, late 1927 model; new duco finish; renickeled; bargain. Call 1210 Russell. (c)
BUICK—1929 coach, standard 6; clean as new; terms. 1805 Russell bl.
BUICK—Late 1927 standard coach; nice car; good motor; $195. Morris, 2510 Olive
BUICK—Coach, 1928; looks new; also coupe; $265. 3843 Easton.
BUICK—1926 standard 6 coach; dandy; $185; terms, trade. 3816 W. Florissant.
CADILLAC—Coach, like new, real bargain. 2622 N. Broadway.

**1931 Chev. Coach**
Brand-new, at a big discount; just traded to us; see and believe.
Hudson-Frampton
4525 DELMAR

**$35 TO $50 DOWN**
Chevrolet coach; buys a good used car. Fords, Dodges and other makes; a wonderful selection. See us today.
FLINT CHEVROLET
St. Louis' Oldest Chevrolet Dealer.
4710-12 Delmar. FO. 1500. Open evenings.

**27 CHEVROLET COACH**
You can't find another Chevrolet Coach like this for only $120. This car is far above the average. Terms.
MIDWEST, 2745 LOCUST

**1930 CHEVROLET COACH**
Looks and operates like a brand-new car—driven only 6679 miles; priced low at $395; easy terms.
STANDARD, 3015 Locust.

## AUTOMOBILES

### Coaches For Sale

**SCHNURE-BUICK**
BUY A BETTER USED CAR
New tires, duco and chrome. Reconditioned and guaranteed.
Buick '25-55 Sport Touring....$125
'26-40 Buick Coach, 5-pass..... 175
'26-27 Buick Sedan, 5-pass..... 250
'28-51 Buick Brougham, 5-pass. 545
'29-20 Buick Coach, 5-pass..... 695
'29-58 Buick Coupe, 5-pass..... 850
'25 Cadillac Coupe, 5-pass..... 250
'29 Chevrolet Landau Sedan..... 375
'30 Ford Tudor Sedan ..... 395
'28 Graham 4-pass., 4-speed Coupe 395
'29 Graham 610 Coupe and Coach 395
'27 Nash Sedan, 5-pass., leath up. 275
'28 Oakland Coupe, rumble seat.. 295
'26 Oldsmobile Coach and Sedan.. 150
'28 Studebaker Pres. 8 Sedan... 550
'27 Studebaker Sedan, 5 and 7 p. 245
CEntral 2218 2218 Locust

CHEVROLET—1928 coach; new paint, tires, motor perfect. 4360 Manchester.
CHRYSLER—Coach, 1928 52; $175; 1928 62, $265; real bargains; trade, terms. 1505 St. Louis.
CHRYSLER—Coach; late model; good shape; $150; also Ford coupe. 3708 Oregon.
CHRYSLER—Coach, model 52; new paint; good shape; $125; terms. 5151 Easton.
CHRYSLER—Coach, model 70; runs good. $175. MILSTRAND, 3019 Washington.
CHRYSLER—1928 coach; almost new, $195; trade, terms. 2860 McNair.
CHRYSLER—Like new; only $195; terms, trade. 8109 Alabama. (c)
CHRYSLER 62—1928 coach; $215, terms. 4711 Natural Bridge.
DURANT 6—Coach, 1929; if you want a good car at a big saving, looks and runs like new, bargain $345.
REISH MOTOR CO. 2323 S. Jefferson.
WALSH, FORD DEALER, 5127 DELMAR
Durant 6 coach: 1928; good rubber; very clean; $195; terms.
DURANT—Coach; real beauty; terms, trade. 3816 W. Florissant.

**1929 ESSEX COACH**
Maroon; all new tires; good paint, seat covers; very cheap.
Hudson-Frampton
4525 DELMAR

ESSEX—1929 coach; this popular challenger model has many attractive features; tires upholstery, motor and finish are all in good shape; buy it today for only $295.
LINDELL CHEVROLET CO.
JEfferson 4560. 3949 Lindell.
ESSEX-Coach, 1926 model; runs very good; $35. 2865 Salena.
ESSEX—1929 Challenger coach model; very clean; terms, 1805 Russell bl.
ESSEX—1927 coach; good shape; $70. Hilton, 1577 Geyer. (c62)
ESSEX—Late 1929 Challenger coach; sacrifice; $145. 4231 Natural Bridge.
ESSEX—1926 coach; runs perfectly; new tires, $65. 2860 McNair.
VERY choice selection in model A Fords and Chevrolet coaches, $225 to $350. 2218 S. JEFFERSON.
FORD—Coach, 1924; runs and looks good. $10. 2309 Lynch.
FORD—1929; new rubber; only $265; terms, trade. 8109 Alabama. (c)
GRAHAM—1930 coach, like new; sacrifice. Gross Motor, 2944 Locust st.

**1931 Hudson Coach**
Run less than 3000 miles; at a big saving; trade and terms.
Hudson-Frampton
4525 DELMAR

HUDSON—Coach, new straight 8 model; has new-car appearance every way; fully guaranteed; $595.
HUDSON-FRAMPTON,
3301 LOCUST
HUDSON—1926 coach; very clean; $95. 4231 Natural Bridge.
HUP—Coach; latest 527; looks, runs like new; $235; real family car. 1915 N. 9th.
JEWETT—1927 coach; good; $50; Moon sedan, bargain, $50; Overland touring, perfect, $25. 4965 Lotus.
JEWETT—6-55 coach; new balloons; runs like a million dollars; extra big value at $185, $60 down. Graupner, 3132 Park.
JEWETT—Coach, new 2-tone paint; good rubber; bargain. 4464 Easton.
MARQUETTE—Coach, 1930; beautiful job; $485 today; terms. 4728 Gravois.
NASH—Coach; light 6; Al condition; new tires, good paint; a real buy; only $90 down, $18.50 per month.
JOHNSON-FORD, 3665 OLIVE. (c80)
NASH—Light 6 coach, '28; used few times; $245; really good buy. Terms. 1915 N. 9th.
NASH—Coach; 1930; standard; 7000 miles; must sell; no dealers. DElmar 3353. I. N. Taylor.
NASH—1926 coach; advance 6 model; like new; bargain. Atlas Garage, 4831-35 Easton. (c65)
NASH—1930 coach, standard, 7000 miles, must sell, no dealers. DElmar 3353. I. M. Taylor.
OAKLAND—Coach, 1929; like new; $150 down. 3522 Natural Bridge.
OAKLAND—1929 coach; looks like new. Gross Motor, 2944 Locust st.
OAKLAND—'28 coach; finest buy in city at $295, $95 down. Graupner, 3132 Park.

**1929 OLDS COACH**
Original finish and mechanical condition like new; new tires; low price for quick sale; easy terms.
STANDARD, 3015 Locust.
OLDS—1928 coach; very popular now; $115 down.
TUCKER MOTOR, KINGSHIGHWAY AND MANCHESTER.

## AUTOMOBILES

### Coupes For Sale

**1931 Chevrolet Sport Coupe**
Chevrolet sport coupe; driven 600 miles; wire wheels; cost $740; our price $575; terms, trade.
MOTORISTS, 1832 Locust.

CHEVROLET—1929 coupe; here's a real car for any kind of driving; has many thousand miles of carefree service ahead of it; upholstery and finish are spotless; tires show very little wear; only $325.
LINDELL CHEVROLET CO.
JEfferson 4560. 3949 Lindell.
CHEVROLET—1928 coupe; offering a 4-cylinder motor with speed, getaway and stamina; has tan Duco finished Fisher body and 5 good tires; today only, $225.
LINDELL CHEVROLET CO.
JEfferson 4560. 3949 Lindell.
CHEVROLET—1930 coupe, perfect mechanically; looks new; real savins $385. We trade.
HUDSON-FRAMPTON,
3301 LOCUST

**BIG FOUR BARGAINS.**
1929 Chevrolet coupe; dark blue paint; like new; good clean car; especially priced at $295; G. M. C. terms.
2400 S. Jefferson. Open Every Evening.
CHEVROLET '29 standard coupe, $295.
Chevrolet '28 sport coupe, $225.
Chevrolet '28 cab, $245.
THE OLDSMOBILE DEALER 2938 Locust
CHEVROLET—Coupes, 1928, low as $150; 1929, $250; nice assortment; rumble seats in some; easy terms. Morris' Bargains, 2810 Olive.
CHEVROLET—1930 coupe; perfect condition; $395; terms or trade.
ALLEN JAMES, 2300 OLIVE ST.
VERY choice selection in model A Ford and Chevrolet coupes, $225 to $295. 2218 S. JEFFERSON.
CHEVROLET—1928 coupe; real bargain; $165; terms, trade.
ALLEN JAMES, 2300 OLIVE ST.
CHEVROLET—Sport coupe, latest 1928; rumble; looks, runs like new; only $160; terms, 1915 N. 9th.
CHEVROLET—Late '29 coupe; big value; $295, $95 down; also perfect 1928, $190, $65 down. Graupner, 2222 S. Jefferson.
CHEVROLET—Coupe, 1928; perfect; very clean car; $193; real bargain; trade, terms. 1505 St. Louis av.
CHEVROLET—Coupe; convertible, 1928; rumble seat; red sport; new tires; beauty, easy terms. Morris, 2810 Olive st.
CHEVROLET—1929 coupe; looks like a new car; small mileage. 4300 Manchester.
CHEVROLET—Coupe, 1929; guaranteed A1; rumble; $325; $5 weekly. 4593 Easton.
CHEVROLET—Coupe, 1929; will sacrifice; $275. Milton, 3042 Locust.
DE SOTO—1930 8 coupe; run 1500 miles; bargain. 4728 Gravois av.

**DODGE COUPE, 1927, $195**
Extra good mechanically; terms.
MONARCH, 3137 Locust.

DODGE—Sport coupe, 1928 standard 6 model; wire wheels, rumble seat; runs good; priced right. Atlas Garage, 4831-35 Easton. (c65)
DODGE—1929 coupe, 5-passenger; leather upholstery; terms. 1805 Russell.
BUICK—Master 6 coupe, $175; exceptional buy; bargain; terms. 4166 Olive.
BUICK—4-passenger Master; A1 mechanical condition, $701. Page.
CADILLAC—Convertible coupe; latest price; nothing finer; 10,000 miles; double Eagle tires; $1385, or offer; trade. 2246 S. Grand.
CADILLAC—Coupe; good mechanical condition; a snap for only $275; terms or trade.
FORD MOTOR CO., 3401 Washington bl.
CADILLAC 63—1925; 4-passenger coupe; A1. Gross Motor, 1814 Washington.
CADILLAC—Coupe; good fishing or tow car. $30. 1707 Geyer.
CHANDLER—Coupe, 1929, standard 6; leather upholstering, large rear deck; ideal for salesman; priced right. Atlas Garage, 4831-35 Easton. (c65)

**"CUT PRICES"** UNIVERSAL 2026-28 Locust
1931 CHEVROLET, all types
1931 FORDS ..... all types
Save Here
IMMEDIATE DELIVERY
"SEEING IS PROOF" "SAVE"
TERMS. SERVICE GUARANTEE.

**1930 Chevrolet Coupe, $385**
TODAY'S SPECIAL
Five good tires, powerful smooth running motor. See it to appreciate its value. We also have a splendid selection of coupes from $75 up. Special terms, trade.
FLINT CHEVROLET
St. Louis' Oldest Chevrolet Dealer.
4710-20 Delmar. FO. 1500. Open evenings

**1931 CHEVROLET COUPE**
Like brand-new; driven only 1612 miles; perfect; big reduction; also latest '30 wire wheel sport coupe that looks and runs like new, for $395; easy terms.
STANDARD, 3015 Locust.

**Chevrolet Sport Coupe, 1929**
The cleanest job in town. See this before you buy; rumble seat and everything.
South Side Chevrolet
3645 S. Grand.

**CHEVROLET COUPE, 1931**
Run very little; $150 down today.
MONARCH, 3137 Locust.

**Chevrolet Coupe, 1930, $395**
$100 down today.
MONARCH, 3137 Locust.

CHEVROLET—1930 coupe; famous Fisher body, finished in beautiful, harmonizing shades of Duco, 6-cylinder engine, overflowing with pep, speed and power; where else can you match such dollar for dollar value? Sold "with an O K that counts." And only $425.
LINDELL CHEVROLET CO.
JEfferson 4560. 3949 Lindell.

## AUTOMOBILES

### Coupes For Sale

**Webers Used Cars**
1929 Auburn sport coupe; 6 wire wheels, finished in beautiful Russian brown; practically new tires, trunk rack, fender wells; you must see this car to app

## AUTOMOBILES
### Roadsters For Sale

CHEVROLET—Roadster; rumble seat; 1928; $100; Chevrolet roadster, 1927, $60; Chevrolet coach, '26, $60; Hudson sedan, '27, $75. 10th Street Used Car Lot, 1528 O'Fallon. CHestnut 8715. Open Sunday.

CHEVROLET—Roadster, 1927; clean in every respect; motor A1 condition; only $122. REIFLING'S LOT, 2323 S. Jefferson.

CHEVROLET—Sport roadster, 1931; perfect condition; 2000 mileage; looks new; tan, green wire wheels, spot light. 5706 Cabanne. CAbany 4285J. (c99)

CHEVROLET—Sport roadster; it's a perfect car; new balloons; extra big value at $265. $80 down. Graupner, 3132 Park.

CHEVROLET—Sport roadster, almost new; actual mileage 15,000; $325. 4508 Easton.

CHEVROLET—Late 1929 roadster; driven only 9000 miles; like new. 3311 Washington.

CHEVROLET—Roadster; '28; looks, runs perfect; $135; terms. 1915 N. 9th.

CHEVROLET—1928 roadster; perfect condition; $125; terms. 2506 S. Jefferson.

CHEVROLET—Sport roadster, 1929; $225; special wire wheels. Morris, 2810 Olive.

**Chrysler Roadster**

Model 65; finished in dark maroon; excellent condition throughout. OLIVER CADILLAC CO. JEff. 3084. 4111 Forest Park Boul.

**Chrysler Convertible Roadster**

80; 1930. This car is beautiful; cost $3300. See this car and you will buy; $895 today; terms. 4728 Gravois.

CHRYSLER—Roadsters; model 50 and 70; $98; also 1928, 52, $195; rumble. 4050 Easton.

CHRYSLER—Roadster; 4 new tires; like new; private, $330. Riverside 0740J.

CHRYSLER—Roadster; 1927; new tires; good paint; $95. 2246 S. Grand.

DODGE—Senior 6 roadster; none better; especially rumble car; rumble seat; $350; $115 down. Graupner, 2222 S. Jefferson.

DODGE—Late 1928 sport; repainted; good tires, $65. 3419 N. 22d.

ESSEX—Late 1929 sport roadster, nice condition, rumble seat, break-down windshield, etc. First buyer $325. HUDSON-FRAMPTON, 3301 LOCUST

**'30 FORD SPORT**

Roadster. Only once in a while do we get a roadster in the fine condition of this car. Hurry if you want it. Only one available. MIDWEST, 2745 LOCUST

**1930 FORD ROADSTER**

A beauty; looks and runs like brand-new; also 1929, with 6 wire wheels mounted in fender wells and lots extras; see these; real bargains. STANDARD, 3015 Locust.

FORD—Roadsters; all prices reduced, 1929, some have chrome; now $150 to $250; terms, trade. Tevis Ford Dealer, 3001 Locust. Always open. (c65)

FORD—Roadster, model A; red wheels; top in best of condition; guaranteed; $75 down. THE BRODHEAD CO., 3333 Washington.

FORD—Model A roadster; pick-up body; closed cab; 1930; terms. 4711 Natural Bridge.

FORD—Roadster; excellent condition throughout; only $50. THE BRODHEAD CO., 3333 Washington.

FORD—Model A sport roadsters, 1928-29-30; all guaranteed; $225 up. 1315 S. Grand. (c8)

CHEVROLET—Sport roadster, rumble seat roadster, 2 well fenders, trunk rack; clean, like new; $285; trade, terms. 4160 Olive.

FORD—Roadster, 1929; rumble seat, good tires; a mighty good buy for $225. REIFLING'S LOT, 2323 S. Jefferson.

FORD—Model A roadster, late 1930; rumble seat; very classy job; terms. 4711 Natural Bridge.

FORD—Roadster, 1929, repainted; perfect condition, Mendenhall, 3223 Locust. Always open. (c)

FORD—Roadster, 1930; rumble seat; 8345 N. Broadway, EVergreen 4444. (c)

FORD—Roadster, 1926; tires, paint, new motor guaranteed. 4300 Manchester.

FORD—1930 sport roadster, fender wells and rumble seat. 4360 Manchester.

FORD—Roadster, 1926; runs good. $30. 4360 Manchester.

FORD—Roadster, latest 1926; new tires; runs perfect; $45 cash. 2819 Gravois.

FORD—Sport roadster, latest 1929; like new; private, $330. Riverside 0740J.

FORD—1929 sport roadster, '28 roadster, pickup body; bargain; terms. 2415 Cass.

**FORD — Model A roadster, $175; very clean; terms, trade. 5151 Easton av.**

FORD—Roadsters; 1928, '29 and '30; to $245. Chambers' Lot, 12th and Pine.

FORD—Model A roadster; like brand-new. Brock Dodge, 4418 Olive, at Newstead.

FORD—Roadster, 1929; perfect condition; large trunk; $185; terms. 3116 Cass.

FORD—Roadster, late 1929; perfect, $75 down, trade. 4419 Manchester.

FORD—1926 roadster; good running order. $25. 2707 Abner.

FORD—1929 sport roadster; beautiful; $175; terms. Hartman, 2506 S. Jefferson

FORD—Roadster; runs good; hurry; only $170; private. 2201A Cherokee.

**1928 GARDNER ROADSTER**

Straight 8 motor, trumpet horn, Balcrank, 3 new spare tires, rumble seat; a sport car hard to beat at $325. E. J. JOHNSON, INC., Locust at 23d.

**GARDNER 8 RDST., $395**

Perfect; swell looking; see it today; terms. GUARANTY MOTOR CORP., 2938 Locust.

McFARNEY—8 roadster; special wire wheels; bargain; terms. Morris, 2810 Olive.

HUP—Moon roadsters; 8s; 1929; rumble seats; sport models. 4050 Easton.

LOOK LASALLE SPORT ROADSTER—Also 75 Chrysler Roadster. The keenest looking roadsters in town; rumble seat, fender wells, 4 wire wheels; it's a dream. Priced very low for today, only $395. OLIVE MOTOR CO., 3108 LOCUST

MARMON—Roadster coupe, rumble; light N; looks good; bargain. 4464 Easton.

**Kelly Chevrolet Co.**

1928 Moon sport roadster, very snappy looking, $185. 2607 Bellevue. (c65)

MOON—Sport roadster; 1926; $75; good condition. 1039 Allen.

MOON—Roadster, 1926; $55; 1928, $150. Morris, 2810 Olive st.

PLYMOUTH—Sport roadster; 1929; like new; trade, terms. 2819 Gravois.

PLYMOUTH—Roadster; 1929; rumble seat; new; $255; terms. 1505 St. Louis.

**Kelly Chevrolet Co.**

1928 Pontiac sport roadster, A1 mechanically; $225. 2607 Bellevue. (c62)

PONTIAC—Sport roadster, 1929; wire wheels, rumble, $15 down. 4421 Morgan ford.

OAKLAND—Real classy sport, rumble seat roadster; new maroon duco; new top; new balloons; A1; exceptionally big bargain at $235, $80 down. Graupner, 3132 Park.

PACKARD—Straight 8; A1 condition, $150. O'Mara, 760 Leland. (c)

REO—6-cylinder, good condition, $200. Steiner-Fahrenkrog, 3136 Locust.

ROADSTERS and touring cars; too good to junk. Chambers' Lot, 12th and Pine.

STUDEBAKER—1930 Commander 6 roadster; must be seen to be appreciated; can be had for small balance due. Finance Co. Terms, trade. 4811 Delmar. (c7)

STUDEBAKER—1928 Commander roadster, to close an estate; excellent condition, $475 Stratford. (c62)

STUTZ—1924 roadster, 16 valves; steedy, only $65. 1707 Geyer.

WILLYS-KNIGHT—Sport roadster; real bargain. Herman Bopp, Daugherty Ferry rd., Kirkwood, Mo.

**FINANCE CO. SALE**

Sold for balance on mortgage, 1929 Buick sedan, $450; '29 Hup 8 sedan, worth $800, balance $595; '30 Chevrolet sedan, 6 wheels, only $450; Hup '28 sport sedan, 6 wheels, $395; Hudson '29 coach, $285; Ford '30 tudor, almost new, $350; Whippet 1929 coupe, $150; '29 Dodge 4 sport sedan, $295; '30 Chevrolet coupe, rumble seat, 6 wire wheels, only $450; Chevrolet '29 coupe, $275; Marmon Roosevelt 8 sport sedan, 6 wire wheels, worth $700, only $475; Viking 8 sedan, cost $1800, going away for $785; Studebaker sedan. We are not dealers. We sell at wholesale prices to the public. Many others; terms, trade. WELFARE FINANCE CO., 1035 N. Grand.

**USED CAR SPECIALS**

| | |
|---|---|
| 1931 Nash 880 demonstrator | |
| 1930 Nash 8 sedan: Royal Wood | $450 |
| 1930 Nash Advance coach | 350 |
| 1928 Nash Special 6, like new | 200 |
| 1928 Nash Advance sedan | 323 |
| 1928 Nash Standard landau | 250 |
| 1926 Willys-Knight coupe | 150 |
| 1926 Hupmobile 8 sedan | 160 |
| 1926 Nash Advanced sedan | 100 |
| 1926 Chandler sedan | 150 |
| 1926 Jewett sedan | 50 |
| 1925 Essex coach | 50 |

SCHNEIDER-NASH SALES & SERVICE, 4919-29 S. Kingshighway bl.

## AUTOMOBILES
### Roadsters For Sale

1929 WHIPPET SPORT ROADSTER; rumble seat, fender wells, mechanically perfect. Bargain. OLIVE MOTOR CO. 3108 LOCUST

**Lambert-Tigges Sells Good Used Cars**

The word "perfect" is often used and seldom lived up to. Our used cars are not perfect, but they are as nearly so as we can make them. Charlie Sipp does his best, and that's all a mule can do.

LAMBERT-TIGGES
4035 Lindell Blvd.
FRanklin 0012-13-14.

### Sedans For Sale

**KUHS - BUICK**

Every car is dependable, every car in good condition. Every car is a bargain.

Come in and look over the full selection.

OPEN ALL DAY
BUICKS

1929 Sedan, special today ..... $595
1930 Sedan, like new, bargain ..... $
1928 Coach, light 6 ..... $150 Down
1929 5-pass. Coupe ..... $285 Down
1928 standard sedan ..... $150 Down
1928 7-pass. Conv. ..... $195 Down
Country Club Coupe ..... $ 95 Down
Light 6 sedan ..... $110 Down
1928 4-pass. Coupe ..... $175 Down

MISCELLANEOUS MAKES

1930 Chevrolet, maroon ..... $175 Down
1930 Ford Coupe ..... $135 Down
1930 Ford Tudor Sedan ..... $170
Chevrolet Sedan, clean ..... $ 65 Down
Star Coupe, classy ..... $ 40 Down
1929 Chrysler Coupe ..... $195 Down
1928 La Salle Sport Coupe ..... $795
1928 Studebaker Coupe ..... $ 95 Down
Hudson Brougham, classy ..... $ 95 Down
Cadillac 7-pass., clean ..... $185
1928 Marmon Coupe ..... $175 Down
Auburn Sedan 8-88 ..... $ 95 Down

Every car exactly as represented and ready to go.

**2837 N. Grand**
FRanklin 2900

**REPOSSESSED CARS**
SOLD FOR BALANCE DUE.

| | |
|---|---|
| 1929 Buick sport sedan | $495 |
| 1928 Hudson sport sedan | 295 |
| 1928 Oldsmobile sport cabriolet | 295 |
| 1928 Buick 2-door sedan | 295 |
| 1929 Ford coupe | 245 |
| 1928 Hudson brougham | 195 |
| 1927 Buick 2-door sedan | 195 |
| 1929 Essex coach | 195 |
| 1926 Buick 4-passenger coupe | 165 |
| 1927 Chrysler coupe | 165 |
| 1927 Hudson brougham | 165 |
| 1927 Oldsmobile sedan | 135 |
| 1928 Essex coach | 95 |
| 1927 Essex coupe | 65 |
| 1926 Hudson 7-passenger sedan | 65 |
| 50 other bargains. A. B. C., 3631 Easton | 95 |

**Assortment of Sedans**

Special priced, $50 to $150 to make room.

**THE OLDSMOBILE DEALER, 2928 Locust**

**1929 Auburn Phaeton Sedan**

Model 890; a distinctive custom built sport car of which there is no duplicate in town; if you desire the utmost in a truly modern sport car, see this powerful 8-cylinder motor car today; $775. E. J. JOHNSON, INC., Locust at 23d.

AUBURN—1929 sedan; repainted; A1 condition. Gross Motor, 2944 Locust.

**1928 BUICK MASTER SEDAN**

This is one of Buick's best 6-cylinder models. Car is in best condition and looks good with blue Duco finish; try it today; good value at $495; easy General Motors terms.

WEST SIDE BUICK AUTO CO., Kingshighway & McPherson, DElmar 0305

**'28 BUICK SEDAN**

Model 28-47. Seldom can we trade in a car in the fine condition of this Buick. Easily worth $500. Our price only $495.

MIDWEST, 2745 LOCUST

**1929 BUICK SEDAN**

This beautiful, practically new Buick's striking Duco colors gleam like the day it left the factory; its tires and upholstery show wear, but Buick comfort and Buick luxury at much less than new car cost.

SOUTH SIDE BUICK, 3654 Grand bl.

**Buick 7-Passenger Sedan, 1930**

Topnotch condition; general tires; today $1095; terms. MONARCH, 3137 Locust.

BUICK—1927 sedan; in nice running condition; will demonstrate; reduced to $250; easy terms. **HARRIS GILLIAM CHEV., 4045 Chouteau.**

BUICK—1930 sedan; model 57; like new; can't be told from new car; $700 cash, or at a big sacrifice, Schnur Motor, 2218 Locust. (c)

BUICK—1928 sedan, Master 6; repainted; bargain. Gross Motor, 1814 Washington.

BUICK—Sedan; 1929; blue; 6 tires; looks new; $565; terms, trade; always open. 2849 N. Grand.

BUICK—1928 sedan; 4-door, standard 6 model; like new; driven 16,000 miles. Lindell Motor Service, 4831-35 Easton.

BUICK—Standard sedan; '28; looks, runs perfect; $335; see this first; trade, terms. 1915 N. 9th.

BUICK—Late 1929 sedan; in good shape; $50. Hiland 9420.

BUICK—5-passenger; good condition; runs fine; $165. 6152 S. Grand.

BUICK—1928 sport sedan; Master 6; guaranteed; terms, trade. 1805 Russell.

BUICK—1931, 5-passenger sedan; model 67; at a bargain. 5517 S. Grand.

CADILLAC 314—5-passenger; good duco, like new; perfect condition; 5 new balloon tires; driven 19,000 miles; $750. See owner, 3616 Cambridge. Hiland 3291.

CADILLAC—Late 1925 sedan; excellent upholstering; good tires; new cylinder blocks; bargain for quick sale. Call Monday or Tuesday evening. 4537 Tower Grove pl.

CADILLAC 63—7-passenger sedan; almost new; cheap; trade; terms. 2506 S. Jefferson.

CADILLAC—7-passenger sedan special; in good condition; private. Mulberry 5608.

CADILLAC—5-passenger sedan; in good shape. RIverside 2206W. (c)

CHANDLER—Late sedan; 7-passenger; can be had for balance due. Finance Co. Terms, trade. 4811 Delmar. (c7)

CHANDLER 8—1928; sedan; repainted; bargain. Gross Motor, 1814 Washington.

**Chevrolet Sedan Delivery, 1929**

$100 down today.
MONARCH, 3137 Locust.

**Chevrolet Sport Sedan, 1931**

Run very little; today; terms.
MONARCH, 3137 Locust.

**1929 CHEVROLET SEDAN, $115 DOWN**

Late production; blue-black finish; like new; mohair upholstering; 5 good tires; many other bargains.

**FLINT CHEVROLET, 4710-20 DELMAR**

CHEVROLET—Landau sedan; '28; had very little service; only $75 down; several other bargains. 3856 Easton.

CHEVROLET—Sedan, 1928; like new; $193; bargain; trade, terms; hurry; open evenings, 1505 St. Louis av.

CHEVROLET—1928; 4-door sedan; runs perfect. Gross Motor, 1814 Washington.

CHEVROLET—4-door sedan, 1928; beautiful car; $250. 3662 Easton.

CHEVROLET—Sedan, late 1927; runs perfect; trade, terms. 2819 Gravois.

CHEVROLET—Sale of sedans; $50 and up. 1212 S. Grand.

CHEVROLET—1927 4-door sedan; perfect; $135. 4360 Manchester.

CHEVROLET—1927 sedan; real bargain; $125. Gross Motor, 1814 Washington.

**'30 CHRYSLER 77**

A sedan that will be a pleasure to own and drive. Today's price only $1100.

MIDWEST, 2745 LOCUST

**1929 CHRYSLER SEDAN**

Popular "75" model; good tires all around; perfect appearance; a car that is really far above the average used car; $750.

E. J. JOHNSON, INC., Locust at 23d.

**CHRYSLER 80 SEDAN**

Refinished and chromium plated; practically new tires. Only $395.

MIDWEST, 2745 LOCUST

**CHRYSLER 72 SEDAN, $450**

$150 down today; fine shape.
MONARCH, 3137 Locust.

CHRYSLER—Sedan, late model; clean. TUCKER MOTOR, Kingshighway-Manchester.

## AUTOMOBILES
### Sedans For Sale

CHRYSLER 4-DOOR SEDAN—The famous 72 model; all original; like new in every respect; priced very low. OLIVE MOTOR CO., 3108 LOCUST

**Chrysler 52 Sedan, $225**

Perfect condition; a real bargain. GUARANTY MOTOR CORP., 2936 Locust.

**'29 Chrysler 75 Sedan, $200**

Down; like new; it belonged to official of this company; had best of care. GUARANTY MOTOR CORP., 2936 Locust.

**CHRYSLER 75 SEDAN, 1929**

$595; $200 down; all extras. MONARCH, 3137 Locust.

CHRYSLER—Sedan 65; late 1929; cannot be told from new; a wonderful little car that will please you; $495; terms; trade. MOTOR SALES CO., 3135 Locust.

CHRYSLER—2-door sedan; dark blue; good paint, running condition, 6 good tires; very cheap for cash. Call GR. 6377J.

CHRYSLER 75—Sedan; side mounts; almost new; trade; terms. 2819 Gravois.

**CHRYSLER—'29, 4-door sedan; $550. THE OLDSMOBILE DEALER, 2928 Locust**

CHRYSLER 66—Sedan, late 1930, almost new; trade; terms. 2819 Gravois.

CHRYSLER—1927 70 sedan; perfect condition. Gross Motor, 2944 Locust st.

CHRYSLER—Sedan; also Nash coach; must be sold. 2346 S. Broadway. (c)

CHRYSLER—'26 "58" 4-door sedan, $135, $45 down. Graupner, 2222 S. Jefferson.

CHRYSLER—Sedan, 1930 '29; almost new; only $895; easy terms. 4728 Gravois.

DESOTO—Sedan; late '29; 5 new tires, wire wheels; bargain; $445. 3843 Easton

DE SOTO—1929 sedan; $345; see today; $100 down. 4050 Easton.

DE SOTO—Nash, Peerless, 7-passenger sedan; 1928; $295. 4050 Easton. (c7)

DE SOTO—1930 8; almost new; sacrifice. Gross Motor, 2944 Locust st.

**1924 DODGE SEDAN**

Runs good; will sell today for $45; see before you buy.

**Hudson-Frampton**
4525 DELMAR

**'29 DODGE D. A.**

The name Dodge means ruggedness, power, performance, long life. This car has everything and then some. Has to be seen to be appreciated. Will be a pleasure for us to demonstrate.

MIDWEST, 2745 LOCUST

JEFF. 2929 LOCUST

**1929 DA DODGE SEDAN**

Has had excellent care; looks and runs like new; bargain, $495.

**ARCHER-MANN MOTOR CO.**

DODGE—1931, current model 4-door, maroon sedan; 3 months old; used as demonstrator; 5000 miles; large closed model; $695. Winkelmann, 3001 Washington, Jefferson 1241; cash, terms or trade. (c)

DODGE—Sedan, 1930; been used very little; just like new; best buy in city; $495; terms; trade. MOTOR SALES CO., 3135 Locust.

**1931 DODGE SIX SEDAN**

Latest model Dodge; run 4000 miles; new car guarantee. 5628 Gravois. HU. 1818

**1931 DODGE EIGHT SEDAN**

Save $225 on this beautiful car; trade, terms. 5628 Gravois. HUnter 1818.

DODGE—Sedan, 1928 "fast four;" fine shape; $195; new tires; nice, clean job. Morris' Bargains, 2810 Olive.

DODGE—Sedan, 1928, fast 4; bargain; $275. MILSTRAND, 3019 Washington.

DODGE—Sedan, runs, looks good, $65. 4360 Manchester.

DODGE 8—Sedan; like new; must sell. $495; terms. Riverside 6453.

DODGE—Coach, 1927, standard shift, $200 MILSTRAND, 3019 Washington.

DODGE—D. A. '29 sedan; motor perfect; cheap; terms. 5034 Lotus. (c)

DODGE—1928 sedan; like new; $50 down; trade. 4421 Morgan ford.

DODGE—Sedan 1930, straight 8, $750. MILSTRAND, 3019 Washington.

DODGE—1930; sedan; 6; like new. Gross Motor, 1814 Washington.

DODGE—Sedans, 1926-27 $75 and up. MILSTRAND, 3019 Washington.

ELCAR—Late 1927 8-cylinder sedan; tip top shape; purse full; tremendous buy at $185, $60 down. Graupner, 3132 Park.

ESSEX—1928 sedan; must be sold immediately; $155. 3311 Washington.

ESSEX—4-door Challenger sedan, late 1929; $385. 4711 Natural Bridge.

FORD TUDOR, 1929
SUNDAY $265.00 SPECIAL
South Side Chevrolet
3645 S. Grand.

**FORD TUDOR, 1930**

$100 down; payments $20 per month. MONARCH, 3137 Locust.

FORD—Tudor, 1930; wonderful condition; first to pay $375 gets it. **ROBERTS CHEVROLET, 5885 Delmar.** (c67)

FORDS—Tudors, all prices reduced, 1930; excellent; now $375 to $395; also 1929, $250 to $295; terms, trade. Tevis, Ford Dealer, 3001 Locust st. Always open. (c65)

FORD—Tudor; 30; used very little; if you are looking for something almost new, buy this car; $135 down, balance E-Z JOHNSON-FORD, 3665 OLIVE. (c80)

FORD—Tudor, 1929; just the car for you priced to sell quick. **ROBERTS CHEVROLET, 5885 Delmar.** (c67)

FORD—Tudors, 1928, 1929, 1930, all in first-class condition; $175 up; terms, 1915 N. 9th st.

FORD—Tudor sedans, nice selection from $250 up. THE BRODHEAD CO., 3333 Washington.

FORD—Model A Victoria; driven 1000 miles; real saving; terms. 4711 Natural Bridge.

FORD—1927 sedan, 1926-27 coupe, 1927 touring, balloons; real buy; cash, trade. 7853 N. Broadway.

FORD—Late 1929 model A tudor sedan; like new; in perfect condition; 5 new balloon tires; driven 19,000 miles; $750. See owner, 3616 Cambridge. Hiland 3291.

FORD—Tudor; '29; very clean; good tires; chrome plate; only $93 down, balance E-Z JOHNSON-FORD, 3665 OLIVE. (c80)

FORD—Tudor sedan very clean throughout; only $40 down. THE BRODHEAD CO., 3333 Washington.

FORD—1930 model A tudor, tire on side, trunk rack; very fine in every respect. REIFLING'S LOT, 2323 S. Jefferson.

FORD—Late 1929 Tudor; run only 11,000 miles; like new; must sell; terms. 5151 Easton av.

FORD—1929 tudor; reconditioned thoroughly; a wonderful bargain; easy terms. **HARRIS GILLIAM CHEV., 4045 Chouteau.**

FORD—Fordor sedan, late '29; chromium dark blue; real bargain at $125 down; real family car; hurry. 1915 N. 9th.

**WALSH, FORD DEALER, 5127 DELMAR**

Ford sedan, Fordor; late model A; see this today; $195; terms.

FORD—Tudor; 1930; black; like new; guaranteed; $385; terms, trade; always open. 2849 N. Grand.

FORD—Tudor; fully guaranteed; 1929; $295; terms; 1930, $365; terms. 1313 S. Grand. (c81)

FORD—Tudor sedan, 1930; like new; bargain; $375; terms. 3114 Cass.

FORD—Tudor sedan, latest 1930; almost new. 2910 Shenandoah.

FORD—Todel T coach; 1927; $65; good condition. 4581A Kennerly.

FORD—Very late 1930 tudor, 4611 Evans, DElmar 4403W.

FORD—Tudor, 1925, $25; 1926, $35; Calkins, 4229W Natural Bridge.

FORD—Sedan; latest 1927; perfect; 5 wire wheels, $35 down. 4419 Manchester.

FORD—Tudor sedan; latest 1929; like new; trade; terms. 2819 Gravois.

FORD—1929 sedan repainted; sacrifice. Gross Motor, 2944 Locust st.

FORD—1926 model T; runs perfect. Gross Motor, 2944 Locust st.

FORD—Tudor sedan; latest 1930; like new. 3142 Morgan ford.

FORD—Sedan, 1925; runs OK; $30. Milstrand, 3019 Washington.

FORD—Sedan, 1926 tudor; bargain; $50. Milstrand, 3019 Washington.

FORD—Sedan, 1929; perfect condition; bargain; $235; terms. 3116 Cass.

FORD—Tudor; 31; brand-new; big discount; trade. 3856 Easton.

FORD—Tudor, 1929; perfect; $245; terms. 3522 Natural Bridge.

FORD—Tudor, 1930; best buy in town; $325; own terms. 4728 Gravois.

FORD—Tudor demonstrator, $395. 2323 S. Kingshighway.

FORD—Tudor sedan, $30; bargain. Mendenhall, 2223 Locust. Always open. (c)

FORD—Model T tudor sedan; tires new; runs good; $25. 4360 Manchester.

FORD—Fordor sedan, 1930; run 4000 miles. 4360 Manchester.

FORD—1930 tudor sedan; perfect condition; small mileage. 4360 Manchester.

FORD—Model A tudor; late 1929; like new; terms. 4711 Natural Bridge.

FORD—1930 tudor sedan; like new. Gross Motor, 2944 Locust st.

FORD—Late 1929 tudor sedan; bargain; $295; terms; trade. 3016 W Florissant.

## AUTOMOBILES

**It's A Fact**

They are selling fast. Underselling everybody. Come in see for yourself.

| | |
|---|---|
| 1930 Graham-Paige Coach | $495 |
| 1930 Chevrolet Sedan | 465 |
| 1930 Pontiac Coach | 450 |
| 1930 Studebaker Coach | 525 |
| 1929 Willys-Knight Sedan | 525 |
| 1929 Nash Special 6 Coupe | 515 |
| 1928 Nash Special 6 Victoria | 395 |
| 1928 Nash Special 6 Coach | 325 |
| 1928 Nash Adv. 6 Coach | 375 |
| 1927 Nash Special 6 Sedan | 265 |
| 1928 Studebaker Coupe | 325 |
| 1927 Chevrolet Touring | 60 |
| 1925 Nash Touring | 80 |
| 1926 Studebaker Coupe | 95 |

And Many Others to Choose From.

ON OUR LOT
3005 OLIVE
USED CAR DEPT.
3039 LOCUST
Southwest Nash Co.

### Sedans For Sale

FORD—Tudor, 1929. Perfect, terms, trade. 4728 Gravois.

FORD—Town sedan; like new; guaranteed. Chambers Lot, 12th and Pine.

FORD—1925 sedan; good shape; $50. Hiland 9420. (c62)

FORD—Late 1929 Tudor; '29 Fordor; like new; terms, 2415 Cass.

FORD—1927 tudor, wire wheels, $85. Hilmer Chevrolet, 2244 S. Kingshighway.

FORD—Tudor sedan, 1929 model; like new, $210. Hiland 9420.

FORD—Tudor sedan; latest 1930; almost new; trade; terms. 2819 Gravois.

FORD—1929 Tudor, like new; chrome plated; $290; trade, terms. 4166 Olive.

FORD—1929, 3-window, standard 4-door; sacrifice, $290; terms. 4166 Olive.

FORD—1927 sedan, model T; balloons; real family car. 7853 N. Broadway.

FORD—1930 town de luxe sedan; see it; it's very beautiful. Graupner, 3132 Park.

FORD—1925 Tudor; very good condition; reasonable. 2919 Virginia.

FORD—Model A sedan; good condition; cheap. 1814 Madison.

FORD—1929 sedan; perfect condition; cheap; private; terms. 2334A St. Louis.

FORD—1929 Fordor sedan; very clean; also 1929 Tudor; terms. 2345 Russell bl.

FORD—Tudor sedan, 1928; good tires; runs perfect; $45. 2819 Gravois.

FORD—Tudor, 1926; balloons, rear shaft; runs perfect; cheap. 4018 Geyer pl.

FORD—Fordor sedan, late 1929; like new; trade. Bruning Gravois.

FORD—Tudor, late; cheap; trade, terms. Triangle, 5621 Gravois.

FRANKLIN—Early 1927 sedan; new tires, hurry; only $250. 4360 Easton av.

**Webers used cars**

1929 Franklin sport sedan; genuine Model 135; positively like new car; 6 wheels, fender wells, trunk rack; all original condition throughout; has the famous air cooled motor; truly a bargain; terms; trade.

3080 Locust st. NEwstead 1629.
19th and Locust sts. CEntral 8420.

**FRANKLIN VALUES**

Five-passenger sedans and coupes, reconditioned in our shop, $375; these cars are guaranteed; many useful extras; terms or trade.

CENTRAL STATES MOTOR, 3145 Locust.

FRANKLIN—Model 12 B sport sedan; 6 wire wheels; excellent condition; reasonable. Steiner-Fahrenkrog, 3136 Locust.

GARDNER 8—1929 sedan; like new; 7 good tires; extra quiet motor; bargain; terms, Morris, 2810 Olive st.

**'30 GRAHAM PAIGE**

Even the name sounds solid and this particular car is as sound as the dollar it will save you. Clean, reliable and performance de luxe. Just think, going for $625. Terms, trade.

MIDWEST, 2745 LOCUST

**'29 GRAHAM-PAIGE SEDAN**

5-passenger; like new; bargain; terms. PIERCE-ARROW DISTRIBUTERS, DElmar 0188. 4812 Washington.

**Graham-Paige 610 Sedan, $250**

Perfect; biggest bargain in town; terms. GUARANTY MOTOR CORP., 2936 Locust.

GRAHAM—1931 sedan; $150 off; no deception; take small car part payment. Call early morning or after 5. Hiland 9420.

GRAHAM-PAIGE—Sedan, 1929; like new; fender wells; this car is exceptionally clean; $445; bargain; trade, terms. 1505 St. Louis av.

GRAHAM-PAIGE—Sedan; 1928; like new; runs perfect; 5 good tires; $275; $90 down; trade; always open. 2849 N. Grand.

GRAHAM—Finest 4-door small sedan with new tires offered in city; is beautiful at $325, $110 down. Graupner, 3132 Park.

GRAHAM-PAIGE—1928 sedan; bargain; $275. MILSTRAND, 3019 Washington.

GRAHAM-PAIGE — 1929 4-door sedan; $265; terms. 4711 Natural Bridge.

GRAHAM—Sedan; 6 wire wheels; almost new; 1929 tires; terms. 4166 Olive.

GRAHAM 610—1929 sedan; reconditioned; bargain. Gross Motor, 1814 Washington.

GRAHAM—Sedan, late 1928; like new; $225; trade, terms. 2819 Gravois.

GRAHAM 614—1928; sedan; 6 speeds; bargain. Gross Motor, 1814 Washington.

GRAHAM-PAIGE 6-10—Like new; bargain. 4253 Laclede. JEfferson 6393.

**1929 HUDSON SEDAN**

Sport model; 6 wire wheels, original finish in perfect condition; powered with latest 8 cylinder motor; a real value at $525.

E. J. JOHNSON, INC., Locust at 23d.

HUDSON—1927 sedan; cheap.

TUCKER MOTOR, KINGSHIGHWAY AND MANCHESTER.

HUDSON 8—1930 sedan; buy for balance due. Finance Co. Terms, trade. 4811 Delmar. (c7)

HUDSON—Latest 1929 sedan; almost new; trade; terms. 2819 Gravois.

HUDSON — Sedan 1928; perfect; $185; trade, terms. 2819 Gravois.

HUDSON—1925 sedan; runs perfect; $45. Gross Motor, 1814 Washington.

**HUDSON—1929 MODEL; 7-PASSENGER; $350 CASH. CABANY 3803W.**

**Webers used cars**

1929 Hupmobile Century 8 sedan; beautiful car, every appointment like new; practically new tires, seat covers; powered with the famous 8-in-line motor that only Hupmobile can build. Ask us for demonstration.

19th and Locust sts. CEntral 8420.
3030 Locust st. NEwstead 1629.

1930 HUPP 4-DOOR SEDAN—Slightly used; this car had the best of care; you can't tell it from a new one; a real buy for someone, only $595.

OLIVE MOTOR CO., 3108 LOCUST

HUPMOBILE—1929 4-door sedan, six of the century; $200 down.

TUCKER MOTOR, KINGSHIGHWAY AND MANCHESTER.

HUPMOBILE 6—1929; sedan; side mounting. Gross Motor, 1814 Washington.

HUPMOBILE, Willys-Knight, Dodge, Reo, Studebaker and many others, priced $100 up. Steiner-Fahrenkrog, 3136 Locust.

HUPMOBILE 6—1928 sport coupe; like new. Gross Motor, 1814 Washington.

HUPMOBILE—Late model 4-door sedan; perfect condition; $163. 4360 Manchester.

HUPMOBILE—Sedan, 6-cylinder; terms, $150. MILSTRAND, 3019 Washington.

**La Salle Town Sedan**

1928 model; new green duco finish, good tires; excellent condition throughout. Open Sunday. OLIVER CADILLAC CO. JEff. 3084. 4111 Forest Park Blvd.

**LA SALLE TOWN CAR**

Driven 19,000 miles; 6 wire wheels, new tires; A1 condition throughout. SCHNURE-BUICK, CEn. 2218. 2218 Locust (c2)

**Lincoln Convertible Sedan**

1929, absolutely like brand-new; cost $6700; run only 14,000 miles; will sacrifice for immediate sale. THE BRODHEAD CO., 3333 Washington.

## AUTOMOBILES

**FINAL SPRING CLEAN-UP**
**$67 to $197**

Real transportation offered for less than market value. No junk. No tricks. Real merchandise honestly represented.

Nash Coach, in fine condition ..... $167
Buick Touring Standard, orig. paint $137
Essex 1928 Coach, reduced to ..... $167
Buick Standard Coupe, worth more $197
Buick Standard Coach, driven by original owner. Priced very low. $167
Buick 4-Pass. Coupe, this car is worth much more, only ..... $197
Buick Standard 4-door Tour.; very near new tires. Special at ..... $127
Hup. 4-cyl. Coupe, real value ..... $77
Buick Master Touring, only ..... $67
Buick Master Coach, tires and paint like new, had wonderful care ..... $157
Buick Standard 4-Door Sedan ..... $137
Ford Model T Coupe, seat covers, motor and paint fine, tires like new ..... $77

Many other makes and models up to $595.

Open Evenings and Sundays.

WEST SIDE BUICK
2807 Olive St.

USED CAR DEPT.
JEfferson 3486

### Sedans For Sale

**'29 LA SALLE SEDAN**

When you think of La Salle it means prestige, performance and long life. This car is far above your idea of a used automobile and can be bought right.

MIDWEST, 2745 LOCUST

**LINCOLN SEDAN, 1930**

7-passenger; had very little use; big saving. MONARCH, 3137 Locust.

LINCOLN—Sedan; 7-passenger; good condition throughout; only $375; terms or trade. FORD MOTOR CO., 3401 Washington bl.

LINCOLN—Sedan, 7-passenger; fine mechanical condition; looks and runs like new; only $1250; terms or trade. FORD MOTOR CO., 3401 Washington bl.

JEFF. 2928 LOCUST

**1929 MARMON SEDAN**

Well fenders, 6 wire wheels; all new tires; in perfect mechanical condition; a bargain, $350. **ARCHER-MANN MOTOR CO.**

MARMON-ROOSEVELT—Sedan; 1930 series; low mileage; $365; terms. 2704 McNair.

MARMON 8—1930; side-mounting; bargain. Gross Motor, 2944 Locust st.

**MARQUETTE SEDAN**

1930; fo rbig car comfort and reliability, for economy of operation, for plenty of speed and stamina, buy this late model Marquette sedan at this extraordinary low price; its Buick-built engine runs quietly; its Fisher body with Duco finish looks new. SOUTH SIDE BUICK, 3654 S. Grand. LAcIede 7804.

MOON—Sedan, 4-wheel brakes; runs perfect; $32; hurry. 1505 St. Louis.

**NASH SEDAN**

Owing to the death of Lieut. Malkemus, his car is for sale at a bargain; can be seen any day between 9 a. m. and 2 p. m. at 1424 A McCausland.

**Kelly Chevrolet Co.**

1929 Nash special 6 sedan, $350. 2607 Bellevue. (c62)

**1930 NASH SEDAN**

Model 480; twin ignition; original finish; good motor; has had very little use; a bargain for someone.

SOUTH SIDE BUICK, 3654 S. Grand.

NASH—Sport sedan, standard 6, 1930; 6 wire wheels, well fenders; real family car. $495; terms. 4711 Natural Bridge.

NASH—1929 sedan, really a beautiful car, perfect shape mechanically; reduced, special $495.

**HUDSON-FRAMPTON,**
3301 LOCUST

NASH—Sedan; '29; advanced 6; perfect; $100 down. 4728 Gravois.

NASH—Sedan; 1929; advanced; $395; $100 down. 4050 Easton.

1929 OAKLAND 4-DOOR SEDAN—A beauty; take a ride in it; you'll like it; priced to sell. OLIVE MOTOR CO., 3108 LOCUST

OAKLAND—Late 1928 sedan; A1 condition; trade, terms. Tuttle, 5621 Gravois.

OAKLAND—Late 1928 sedan; A1; looks new; $325; others, 4593 Easton av.

JEFF. 

SUNDAY, MAY 3, 1931.
AUTOMOBILES
Roadsters For Sale
TERS
mples
PRICES
Regular Price | Reduced Price
.....$1183 | $895
.....$ 915 | $750
.....$ 684 | $595
will be sold at these bar-
uarantee. Each car fully
eet your convenience and
nt car as part payment.
ORS, Inc.
utor
2745 LOCUST BOUL.
nobiles For Sale—Miscellaneous
PACKARD
Safest Place to Buy a Used Car.
pecial selling of reconditioned Pack-
cars. Terms. Your car as part
ment. Open Sundays.
8 Packard 826 Sedan, 5-pass.$ 845
7 Packard 426 Sedan, 5-pass. 625
9 Packard 626 Sedan, 5-pass. 1200
9 Packard 633 Limo., 7-pass. 1350
9 Packard 633 Club Sedan, 5-p. 1400
8 Packard 443 Club Sedan, 5-p. 1175
7 Packard 336 Roadster ... 875
7 Packard 433 Club Sedan, 5-p. 725
0 Packard 740 Sedan, 7-pass. 2475
9 Packard 640 Touring, 7-p. 1600
1 Packard 826 Sedan, 5-pass.; demo.
PACKARD MOTOR CAR COMPANY
Packard Distributors.
16 Locust CEntral 3131
OLDSMOBILES
oaches, sedans and coupes, all models;
pare our prices with others. Oldest
dealer in city. 3600 S. Kingshighway.
TRAILER—New; will take $50,
one Parkview 2691.
MPING and fishing car built for this
rpose only. Colfax 2370. Dr. Wieser,
2A W. Florissant. (c)
NTIAC—Equity for sale or trade; like
new car; you pay $200 balance. Phone
J. 5772. 3304 Wisconsin.
AFFIC—Truck; bargain if sold at once.
Prospect 5461. 3325 Lemp.
LADER—2-wheel.
9805 Lincoln.
Trucks For Sale
ORD—Truck; Model A; panel body; cheap
cash. 3304 Iiaska.
ORD—Trucks; service white; sell or
trade; cheap. 2751 Park.
ORD—Truck, 1½-ton; late '25; A1 con-
dition; tires perfect; $50. 5418 Beacon.
ORD—Model T dump truck; overhauled
and new tires; $65. 2901 S. Jefferson.
ORD—1928 model A pick-up. 8345 N.
Broadway. RIverview 4344. (c)
ORD—1927 ton stake truck, $75. 4229
Natural Bridge.
ORD—1-ton, steel dump body; A1 condi-
tion; $95. 3514 S. Grand. (c)
ORD—Ton truck; can be used for ice
and coal; $65. 2863 S. 13th st. (c)
ORD—Truck, furniture body; good con-
dition; new tires; $125. 1922 S. 7th.
ORD—Truck, Model T, good rubber.
$45. 1710 Madison.
ORD—1929 regular Ford closed cab;
pickup; $265; terms. 4166 Olive.
ORD—Closed panel and 1-ton light delivery
pickup; $55 each. 4166 Olive.
GARFORD—1-ton, 6-cylinder, 1928,
fast 4; Dodge panel body, 1928 Dodge
delivery truck, 1929. Sixteenth Street
Used Car Lot, 1528 O'Fallon. Chestnut
8713. Open Sunday.
G. M. C.—1927-1929, open express; Ford,
1924; open express and platform; 2 AA
dump. White chassis. Ayres Auto Co.
726 Cass.
HOLMES 485 wrecker; good as new, on
Dodge 1½-ton truck; price reasonable.
Square Deal Auto Parts Co., 3029 S. Jef-
ferson. (c99)
INDIANA—3-ton chassis; cheap. Blue
Bird Garage. 3142 Morganford. (c)
INTERNATIONAL—2-ton, with cattle
body; Willys, 1930, 6-cylinder, stake body
Ford, 29, stake body; Dodge, 1½-ton, with
flush stake body. $150. Steiner-Fahr-
krog, 3136 Locust.
INTERNATIONAL—2-ton; good condition;
$1000. 3501 Howard.
PIERCE-ARROW—3½-ton; good shape;
dump body; $200. 3428 Morganford rd.
RE0 6 TRUCK, 1929
Stake body cab; 1¼-ton; terms.
MONARCH, 3137 Locust.
REBUILT TRUCKS—Bodies to suit. 4th
Withers.
TRUCK—2-ton service; cheap; or will
trade for small car; good condition. 6617
Villa. (c99)
TRUCK—2-ton, stake body; runs good.
1323 Dillon.
TRUCK—Two-ton stake body; reasonable.
Forest 6273.
WHITE—Moving van, 12-ft. body, $200.
416 Withers.
CAN you use a light truck at a real bar-
gain? $165. Universal, 3028 Locust.
Accessories, Parts—For Sale
TRUCK PARTS
For all makes and models. 6616 Easton.
MUlberry 6071—Installed while you wait;
AUTO GLASS—Installed while you wait;
3825 S. Broadway. PRospect 9790. (c99)
BATTERIES — $3; Dodge, $6; exchanges.
1599 S. Compton. GRand 9082. (c99)
CHEVROLET HOODS—1931 fenders and
enamel parts cheap. 3019 Locust. (c)
LUGGAGE TRAILER—In good condition;
cheap. 3907 Walsh.
PARTS—All makes of auto trucks; open
Sunday. 6618 Easton. MUlberry 6071.
PARTS—Mack truck. 5226 West Flori-
sant av.
USED parts for all makes of cars. Fishel
Auto Parts, 4301W Clayton. FRanklin
2344.
Auto Bodies For Sale
BODY—1928 Chevrolet coupe or sedans
first-class shape; reasonable. 6000 Gra-
ois av.
BODIES—Ford and Chevrolet dump, $5
and up. 4229W National Bridge.
BODIES—100 Ford and Chevrolet. Colfax
1195. 7320 N. Broadway.
HYDRAULIC HOIST AND BODY—For
ton truck; almost new; a bargain. 416
Withers.
ICE AND COAL BODIES—Immediate de-
livery. 416 Withers.
MOVING BODY—Cheap; good condition.
1820 S. 10th. CEntral 4509.
STAKE BODIES—All sizes, reduced prices.
416 Withers.
STEEL DUMP BODY—For Ford or Chev-
rolet; $45. 4231 Natural Bridge.
STUDEBAKER—President 8 1930 7-pas-
senger body or chassis. 4050 Easton.
Tires Wanted
USED TIRES Wtd.—32x6, 34x7 truck
tires; must be good and priced right.
Colfax 2935.
Tires For Sale
AMERICAN bargains; used tires, $1.50 up.
Open Sunday till 1 o'clock. 2819 Chouteau
TIRES—4 36x4½, slightly used, $5 each;
2 33x4, new, $5 each; 3 32x4½, 2 31x5,
each 2 34x4½, used, $3.50 each; 2 33x4,
$3 each; 3 28x5.50, $3 each; 3 29x5.50,
new, $4.95 each; 4 30x4.50, new, $5.95
each; 4 29x5.00, 6-ply, new, $7.68; 4
29x4.50, new $5.68; 4 32x6.50, new, 6-ply
balloon, $8.95 each. 3951 Manchester.
TIRES—4 Ford clincher All-State, Bo-
tanical. (c)
TIRES—All sizes, all makes; reasonable.
6000 Gravois av. Riverside 3423.
TIRES—Slightly used by Police Depart-
ment; $1 up. 1107 Chouteau.
Auto Trimming
TOPS, $4 up; seat covers, $1.75 up; wood
work, curtains, cushions, carpets, trunk
covers. 6264 Olive Street rd. PArk. 1665.

ST. LOUIS POST-DISPATCH
# FINANCIAL SECTION
PAGES 1E—4E
ST. LOUIS, SUNDAY MORNING, MAY 3, 1931
PART EIGHT

## WALL STREET HAS NERVOUS WEEK; PRICES ARE ERRATIC

Market Has a Good Sellout at Midweek When U. S. Steel Plunges Sharply on Issuance of Quarterly Earning Report.

STOCK TO 112 5-8 AT FINAL SESSION

Rally at the Close With Most Prominent Industrials and Utilities Showing Ranges of 1 to 2 Points.

By the Associated Press.

NEW YORK, May 2.—The stock market passed through a selling climax this week which Wall street would like to believe plumbed the bottom of the bear market.

Old timers in Wall street say that is a characteristic of the last gasp of a bear market, so that it does not mean much one way or the other.

The market had a good sell out on Wednesday as U. S. Steel plunged sharply, in response to its quarterly earnings statement, but the market rebounded violently on Thursday, in a stampede of shorts—making a typical selling climax.

Wall street would have been greatly encouraged, had not the market plunged sharply again toward the end of Friday's session. A secondary reaction of substantial proportions is expected after a violent rebound, but Friday's sell off was so sharp, and followed the upturn so quickly, as to be rather discouraging.

The market ended the week with a little upturn, but apparently due only to short covering.

Had the market acted a little better after the climax, Wall street would be rather definitely inclined to the theory that the bottom had been reached. The seasonal trend of industry, however, is toward increasing quiet until midsummer. Some companies, particularly some of the motor makers, are enjoying a better second quarter than the first quarter, but the steel industry expects it can only hope to about equal the first quarter.

The general level of share prices, as measured by the more popular yardstick, is only slightly below that reached last December, and should the list receive good support around current levels, Wall street would be inclined to believe that the market had negotiated a double bottom, as it did in the 1920-21 depression, and that the worst had been seen.

**Bond Market Remains Soggy.**

The bond market remained rather soggy, although the sharply depressed speculative issues rebounded sharply with stock on Thursday, and better tone was maintained during the later part of the week. New financing was still almost at a standstill, the week's offerings barely exceeding $20,000,000.

Two reductions of ⅛ of 1 per cent in the Federal Reserve buying rate for bankers' acceptances were attributed both to a desire to strengthen the bond market, and to aid in a better distribution of international credit. Expectations that the New York bank might go so far as to cut its rediscount rate from 2 to 1½ per cent, however, proved unfounded, at least for the present. Call money was rather firm at 1½ per cent, presumably reflecting withdrawals for month-end settlements.

The weekly brokerage loan compilation showed a drop of $114,000,000, the largest so far this year. This indicated that much real liquidation of securities had been accomplished, part of which was evidently connected with the suspension of two brokerage and underwriting houses.

Sterling exchange strengthened further, and the Bank of England reported a fair gain in gold holdings. As let, a flow from Paris to London has not started, but exchange rates are approaching the level at which such a movement might ensue.

**Rally at Close.**

Trading in stocks was highly inconclusive during most of today's session, but the list finally closed the week with a rally which in the case of most prominent industrials and utilities ranged from 1 to 2 points. Sales were 1,200,000 shares.

Declines and rallies followed each other swiftly in the first hour and a half as bears sought out soft spots. Selling was particularly directed against U. S. Steel, which

Continued on Next Page

**SHARES SOLD** NEW YORK, May 2.—Total sales for the week on the New York Stock Exchange amounted to 17,162,235 shares, compared with 14,056,240 last week. Total sales from Jan. 1 to date were 230,799,770 shares, compared with 354,185,770 a year ago and 391,521,100 two years ago.

**COMPARATIVE STOCK MARKET AVERAGES.**

| | 50 Industrials. | 20 Railroads. | 20 Utilities. | 90 Total. |
|---|---|---|---|---|
| Saturday | 112.9 | 83.0 | 166.1 | 117.7 |
| Previous day | 111.2 | 84.2 | 166.4 | 116.8 |
| Week ago | 114.1 | 91.7 | 182.7 | 130.6 |
| Month ago | 125.8 | 127.2 | 256.8 | 187.2 |
| Year ago | 222.1 | 132.7 | 221.4 | 207.3 |
| 2 years ago | 222.1 | 127.8 | 156.6 | 157.5 |
| 3 years ago | 165.2 | 106.2 | 263.9 | 144.3 |
| High, 1931 | 140.2 | 82.3 | 159.3 | 114.1 |
| Low, 1931 | 109.2 | 141.6 | 281.3 | 205.8 |
| High, 1930 | 202.4 | 146.5 | 146.5 | 114.7 |
| Low, 1930 | 112.9 | 167.8 | 353.1 | 253.5 |
| High, 1929 | 252.8 | 117.7 | 156.3 | 140.2 |
| Low, 1929 | 141.3 | | | |

(Copyright, 1931, Standard Statistics Co.)

# WEEK'S NEW YORK STOCK MARKET

SPECIAL ASSOCIATED PRESS WIRE.

**TABLE SYMBOLS** Symbols: (a) Plus extras. (b) Including extras. (d) Partly stock. (e) Paid in script. (f) Paid last year. (h) Paid so far this year. (i) Payable when earned. (k) Cash or stock. (l) Payable in stock. ††Ex-dividend. ...Unchanged. **Ex-rights. †Odd lot. (x) High or low for two years made in 1931.

| Range for 1930-1931 High. | Low. | Stocks and Annual Dividends in Dollars. | Sales in 100s. | High for Week | Low for Week | Close for Week | Ch'ge for Week |
|---|---|---|---|---|---|---|---|
| 42⅛ | x5½ | Abitibi P & P | 31 | 6½ | 5¾ | 6 | —2⅜ |
| 86½ | x19¾ | Abiti P & P pf 6 | 8 | 21⅞ | 19¾ | 20 | ..... |
| 66 | 21 | Abraham & Stra | 4 | 31 | 28 | 31 | ..... |
| 110½ | x100 | Abr & Str pf 7 | †10 | 104¾ | 104¾ | 104¾ | ..... |
| 37⅜ | 14¼ | Adams Exp 1.60 | 312 | 16½ | 15 | 15¾ | —1⅛ |
| 94 | 80⅛ | Ad Exp pf 5 | †430 | 89¾ | 85¾ | 85¾ | —3½ |
| x32⅜ | 21 | Adams Mills 2 | 2 | 25⅝ | 25⅝ | 25⅝ | ..... |
| 34⅜ | x18 | Addressog 1.40 | 16 | 20⅞ | 18 | 20 | + ⅝ |
| 23¼ | 2¼ | Advance Rume | 10 | 7 | 7 | 7 | ..... |
| 1⅝ | ¾ | Ahumada L | 10 | ⅝ | ⅝ | ⅝ | ..... |
| 156⅜ | x77⅜ | Air Reduc 3 | 655 | 86¾ | 77⅜ | 83 | —1 |
| 36 | x4½ | Air Way E Ap | 40 | 5¾ | 3½ | 5⅛ | —½ |
| x15¼ | 4½ | Alaska Jun .40 | 2604 | 14⅝ | 11¼ | 13⅝ | —½ |
| 15½ | 6 | APW Pap | 43 | 7⅞ | 6¾ | 6¾ | —1 |
| 35¼ | 5⅝ | Alleghany | 294 | 7⅞ | 6⅝ | 7⅛ | + ⅛ |
| 99¾ | x33 | Allegh pf $30 ww | 7 | 34 | 33 | 33 | ..... |
| x59 | 33 | Allegh Steel 1.80 | 1090 | 35 | 33 | 34 | —3⅝ |
| 72 | x116¾ | Allis Ch Mfg 2 | 1 | 132⅝ | 116¼ | 121 | —10 |
| 343 | 120¾ | Alpha P Cem 1 | 194 | 123 | 122 | 122 | —1⅜ |
| 68 | x28 | Amal Leather pfd | 6 | 29⅝ | 28 | 28¼ | ..... |
| 42¼ | 11½ | Amerada 2 | 12 | 13 | 12 | 12½ | ..... |
| 26¼ | x16½ | Am A Ch of Del | 80 | 15 | 15 | 15 | —⅛ |
| 31⅛ | x14¼ | Am Bank Note 2 | 16 | 18½ | 16 | 16 | —⅝ |
| x29⅝ | x36 | Am Bank N pfd 3 | 55 | 39½ | 39½ | 39½ | —5 |
| 97⅝ | 60¼ | Am Beet Sugar | 44 | 63¾ | 63¾ | 63¾ | —1¾ |
| x66⅛ | 2⅛ | Am Beet S pfd | †60 | 13 | 10½ | 12½ | —1⅝ |
| 12 | 8 | A Brake Shoe 2.40 | 21 | 29⅝ | 28¼ | 28¼ | —1⅝ |
| 45 | x28¾ | Am Brown B El | 6 | 31 | 30 | 30 | —5 |
| 54⅝ | x31 | Am Brown B pfd 7 | †280 | 104⅝ | 101⅝ | 101⅝ | —5¼ |
| 31⅝ | 104⅝ | †Am Can 4 | 3847 | 115½ | 105⅝ | 151⅝ | —2½ |
| 84 | 140¼ | Am Can pfd 7 | 6 | 152⅜ | 152 | 152 | ..... |
| 156½ | x19⅛ | Am Car & Fdy 3 | 69 | 22 | 21⅝ | 21⅝ | —2 |
| 152½ | 70 | Am Car&Fdy pf 7 | 2 | 72 | 71⅞ | 71⅞ | ..... |
| 82⅛ | x21½ | Am Chain 2 | 2 | 81 | 79 | 79 | —2 |
| 116 | 75⅞ | Am Chain pf 7 | 39 | 46 | 43⅜ | 43⅜ | —1⅞ |
| 69⅞ | 35 | Am Chicle $3 | †50 | 52 | 52 | 52 | —1⅜ |
| 101 | x32 | Am Coal of Alle 4 | 53 | 71 | 71 | 71 | —1⅜ |
| 51¼ | x12½ | Am Colortype 1.40 | 1 | 11 | 11 | 11 | ..... |
| 62 | x5⅞ | Am Comi Alco | 8 | 7¼ | 5⅞ | 6 | —⅛ |
| 33 | 8 | Am Encaus Til 1 | 19 | 25⅝ | 24 | 24 | —1½ |
| 30⅞ | x17 | Amer Europ | 2504 | 33⅞ | 28¼ | 28¼ | —1⅝ |
| 59½ | 25 | Am & For Pow | 6 | 83½ | 82¾ | 83¾ | —1⅝ |
| 101¼ | 73 | Am & F P $6 pf 6 | 60 | 98 | 93¾ | 93¾ | —5 |
| 111½ | x85 | Am&FP $7 pf 7 | 8 | 56¾ | 56¾ | 56¾ | +1 |
| 100¾ | x56¾ | Am Hawaii S S | 11 | 65¼ | 65¼ | 65¼ | ..... |
| 23⅝ | 1⅜ | Am Hide & Lea | 15 | 18⅝ | 17 | 17⅝ | —⅛ |
| x7¾ | 8½ | Am Hide & L pf | 1 | 59 | 59 | 59 | —1⅝ |
| 34⅞ | 46¾ | Am Home Pr 4.20 | 17 | 26¾ | 25 | 25⅝ | —⅝ |
| 69¾ | x23⅜ | Am Ice 3 | 1 | 70 | 70 | 70 | —5 |
| 41⅞ | x12⅝ | Am Ice pf 6 | 246 | 15⅝ | 15⅝ | 15⅝ | —⅛ |
| 87⅛ | 25 | Am Internat | 4 | 5¾ | 5¾ | 5¾ | —⅛ |
| 55⅝ | x4½ | Am La Fr & F | †150 | 15⅞ | 14⅞ | 14⅞ | —⅛ |
| 4 | x17⅞ | Am La Fr pfd | 28 | 19½ | 19½ | 19½ | —1⅛ |
| 35 | 68¼ | Am Loco 2 | 5 | 3⅜ | 3⅜ | 3⅜ | —⅛ |
| 105 | 29⅜ | Am Loco pf 7 | 216 | 35 | 34 | 34 | —1⅛ |
| 118½ | 3 | Am Ma & F 1.40 | 32 | 14 | 13½ | 13½ | —⅛ |
| 45 | 13½ | Am Metal | †100 | 48½ | 46⅜ | 46⅜ | —1⅛ |
| 51½ | x101¼ | Am Nat Gas pf | 90 | 74½ | 74¾ | 74¾ | ..... |
| 95 | 48½ | Am News 3½ B | 3 | 36⅜ | 36⅜ | 36⅜ | ..... |
| 80¾ | 36⅜ | Am P & L 1A | 90 | 74½ | 74¾ | 74¾ | ..... |
| 119⅝ | 90 | AmP&L 6 pct pf 6 | 2 | x133¼ | 133¼ | 133¼ | ..... |
| 107 | 74½ | AmP&L pf A 6 | 1 | 126⅛ | 126⅛ | 126⅛ | ..... |
| 87⅞ | 74¾ | AmP&L pf A 7 | 107 | x5 | 5 | 5 | ..... |
| 89⅛ | x133¼ | Am R St San .60 | 3 | x24⅜ | 24⅜ | 24⅜ | ..... |
| 39¾ | 126⅛ | Am R St S pf 7 | 1 | x4 | 4 | 4 | ..... |
| x150 | x5 | Am Repub | 27 | 5 | 5 | 5 | ..... |
| 27 | x24⅜ | Am Roll Mill | 160 | 67⅝ | 67⅝ | 67⅝ | ..... |
| 160⅞ | 67⅜ | Am Safe Raz 5 | 26½ | 26½ | 26½ | 26½ | ..... |
| 67⅜ | 26½ | Am Seating | 3⅜ | 3⅜ | 3⅜ | 3⅜ | ..... |
| 3⅜ | 3⅜ | Am Ship & Com | 54½ | 54½ | 54½ | 54½ | ..... |
| 54½ | 37½ | Am Shipbldg 5 | 79½ | 79½ | 79½ | 79½ | ..... |
| 79½ | 93⅜ | Am Sm & R 4 | 141 | 141 | 141 | 141 | ..... |
| 141 | 35⅞ | Am Smelt pf 7 | 103⅜ | 103⅜ | 103⅜ | 103⅜ | ..... |
| 103⅜ | 43⅞ | Am Smelt 2d pf 6 | 112 | 112 | 112 | 112 | ..... |
| 112 | 100¾ | Am Snuff 3 | 20⅜ | 20⅜ | 20⅜ | 20⅜ | ..... |
| 20⅜ | x1⅞ | Am Snuff pf 6 | 91 | 91 | 91 | 91 | ..... |
| 91 | x4¾ | Am Solv & Ch | 7⅛ | 7⅛ | 7⅛ | 7⅛ | ..... |
| 7⅛ | x17⅞ | Am Steel Fdrs 3 | 34 | 34 | 34 | 34 | ..... |
| 34 | 110 | Am Steel F pf 7 | 22 | 52¾ | 52¾ | 52¾ | ..... |
| 52¾ | 116 | Am Stores 2 | 110 | 110 | 110 | 110 | ..... |
| 110 | 55½ | Am Sugar Ref 5 | 26⅜ | 26⅜ | 26⅜ | 26⅜ | ..... |
| 26⅜ | 39¼ | Am Sugar pf 7 | 103⅜ | 103⅜ | 103⅜ | 103⅜ | ..... |
| 103⅜ | 95 | Am Sumat Tob | 141 | 141 | 141 | 141 | ..... |
| 141 | 43⅞ | Am Tel & Tel 9 | 112 | 112 | 112 | 112 | ..... |
| 112 | 170⅝ | Am Tob 5 | 20⅜ | 20⅜ | 20⅜ | 20⅜ | ..... |
| 20⅜ | 98½ | Am Tob B 5 | 91 | 91 | 91 | 91 | ..... |
| 91 | 99¾ | Am Type Fdrs 3 | 7⅛ | 7⅛ | 7⅛ | 7⅛ | ..... |
| 7⅛ | x80 | Am Type F pf 7 | 34 | 34 | 34 | 34 | ..... |
| 34 | 103½ | Am Wat Wks 3 | 52 | 52 | 52 | 52 | ..... |
| 52¾ | 47⅝ | AmWW 1st pfd 6 | 110 | 110 | 110 | 110 | ..... |
| 110 | 98 | Am W Wks ctfs | 116 | 116 | 116 | 116 | ..... |
| 116 | x54 | Am Woolen | 69 | 69 | 69 | 69 | ..... |
| 69 | 5½ | Am Wool pfd | 22 | 22 | 22 | 22 | ..... |
| 22 | 15⅝ | Am Wstg Pap ctf | 24 | 24 | 24 | 24 | ..... |
| 24 | 1⅜ | Am Wtg Pap pfd | 10 | 10⅝ | 10⅝ | 10⅝ | ..... |
| 10⅝ | 10¼ | Am Zinc L & S | 2 | 2⅝ | 2⅝ | 2⅝ | ..... |
| 2⅝ | 3⅝ | Am Zinc L & S pf | 39 | 46 | 46 | 46 | ..... |
| 46 | 25 | Anaconda 1½ | 52 | 52 | 52 | 52 | ..... |
| 52 | 25⅛ | Anacon W & C 1 | 1 | 24 | 24 | 24 | ..... |
| 24 | 19 | Anchor Cap 2.40 | 8 | 12¼ | 12¼ | 12¼ | ..... |
| 24 | 10⅝ | Andes Cop | 26 | 11⅜ | 10⅜ | 10⅜ | —⅝ |
| x10 | x98 | Archer-Dan | †80 | 101⅝ | 101¼ | 101¼ | ..... |
| x98 | x38½ | Arch-D M pfd 7 | 44 | 49 | 49 | 49 | +6 |
| x2 | 1¼ | Arm Del pfd 7 | 134 | 2¼ | 2 | 2 | ..... |
| 1¼ | x14⅞ | Arm of Ill A | 57 | 17⅜ | 14⅞ | 16 | —1 |
| 3⅛ | 4⅜ | Arm of Ill B | 17 | 6 | 5¾ | 6 | ..... |
| 13¾ | 80 | Arm of Ill pfd | 7 | 7 | 7 | 7 | ..... |
| 20⅛ | 10 | Arnold Const | †300 | 80 | 80 | 80 | ..... |
| 100 | 46¼ | Artloom | †30 | 8½ | 7 | 8 | ..... |
| 50½ | 10 | Artloom 7pct pf 7 | 161 | 22⅛ | 19¼ | 21½ | +½ |
| x97 | x85 | Assd App Ind 2a | 1 | 95½ | 95½ | 95½ | ..... |
| 100½ | x80 | Assd Dry Gds 2½ | 1 | 82½ | 82½ | 82½ | +¾ |
| 51 | x26⅛ | As Dry G 1st pfd 6 | †30 | 29¾ | 29¾ | 29¾ | +5 |
| 242½ | x164½ | As Dry G 2d pfd 7 | 140 | 174 | 164¾ | 168½ | ..... |
| 108¾ | 100 | Assoc Oil 2 | 19 | 107½ | 107 | 107½ | ..... |
| 175½ | x86 | Atchison T & S F 10 | 1 | 88 | 86 | 86¼ | —¾ |
| 80¾ | x19 | Atl & W I | 1 | 21½ | 19 | 19 | —3 |
| 65¾ | 18 | Atl G & W pf 5 | 398 | 44½ | 44½ | 44½ | ..... |
| 51⅜ | x12⅛ | Atlantic Ref 1 | 67 | 15⅝ | 12⅝ | 15⅝ | —¼ |
| 106 | x34 | Atlas Pow 4 | †60 | 41 | 34 | 34 | —1⅝ |
| 27 | 47 | Atlas Pow pf 6 | 10 | 9⅝ | 9 | 9⅝ | ..... |
| 8½ | 7⅝ | Atlas Stores 1A | 4 | 3 | 3 | 3 | ..... |
| x295½ | 2½ | Atlas Tack | 1037 | 27⅛ | 25⅛ | 25⅝ | —⅝ |
| 7 | 60¾ | Auburn Auto 4A | 2 | 1¼ | 1¼ | 1¼ | ..... |
| 30 | x1¼ | Austin Nichols | †130 | 22 | 20 | 20 | —3½ |
| 10⅝ | 15 | Auto Nich pf A 3 | 2 | 3¼ | 3¼ | 3¼ | ..... |
| 25 | ⅞ | Auto Sales | †60 | 3½ | 3½ | 3½ | —⅛ |
| 9⅞ | ½ | Auto Sales pf | 132 | 4⅞ | 4⅞ | 4⅞ | ..... |
| | 2⅝ | Aviation Corp | 605 | 39¾ | 33½ | 36⅜ | —2 |
| 88 | x15¾ | Baldwin Loco 1⅝ | †170 | 94 | 89½ | 89½ | —5½ |
| 116 | 84 | Bald Loco pf 7 | 241 | 65½ | 58⅜ | 63 | +3⅜ |
| 122⅝ | 55⅜ | Balt & Ohio 5 | 6 | 77 | 75 | 75 | —2½ |
| 84⅝ | 70¼ | Balt & O pf 4 | †410 | 104⅜ | 101¼ | 101¼ | —3⅝ |
| 110½ | x101¼ | Bamberger pf 6½ | 3 | 55 | 54 | 54 | ..... |
| 84⅛ | 50⅛ | Bang & Ar 3½ | †40 | 111⅝ | 111 | 111 | +1 |
| 116¾ | 106½ | Bang & Ar pfd 7 | †430 | 5⅝ | 3⅜ | 3⅜ | —1⅜ |
| 20⅜ | x3⅜ | Barker Bros | †140 | 40 | 39⅜ | 40 | —¾ |
| 91 | x29¾ | Barker pfd 6½ | 268 | 3⅜ | 3⅜ | 3⅜ | —⅛ |
| 7⅛ | ⅜ | Barnet Leather | †290 | 22⅜ | 22⅜ | 22⅜ | —1⅜ |
| 34 | x8 | Barnesdall A 1 | †190 | 87 | 85¾ | 86⅜ | —1 |
| 68 | 22 | Bayuk Cigar 3 | | | | | |
| 101 | x86¾ | Bayuk 1st pfd 7 | | | | | |

| Range for 1930-1931 High. | Low. | Stocks and Annual Dividends in Dollars. | Sales in 100s. | High for Week | Low for Week | Close for Week | Ch'ge for Week |
|---|---|---|---|---|---|---|---|
| 92 | x65 | Beatrice Cream 4 | 43 | 72¾ | 68⅝ | 70 | + ⅜ |
| 70⅛ | 46⅝ | Beech Nut P 3 | 8 | 56½ | 52 | 54½ | —2 |
| 6⅝ | 2⅛ | Belding Hem | 4 | 2¾ | 2⅝ | 2⅝ | —¼ |
| 83½ | 76¼ | BelgNR ptc pf5.5 | 7 | 79¾ | 79⅛ | 79⅛ | —¼ |
| 57⅝ | 14¼ | Bendix-Aviat 1 | 443 | 19¾ | 15⅝ | 18⅛ | + ⅛ |
| 56¼ | 30⅝ | Best & Co 2 | 74 | 39½ | 36⅝ | 38 | —½ |
| 110¼ | x39¾ | Bethlehem Stl 4 | 5012 | 47⅜ | 43¼ | 43¼ | —3½ |
| 134 | 106¾ | BethStl 7 pc pf 7 | 29 | 113⅜ | 106⅜ | 109 | —5 |
| 41½ | x19¼ | Blaw Knox 1½ | †100 | 94 | 89 | 94 | +8⅝ |
| 104 | x85½ | Bloomingd pf 7 | 85 | 35⅞ | 31¾ | 33½ | —¾ |
| 69 | 15⅜ | Bohn Alum 1½ | 3 | 62½ | 61 | 61 | —3½ |
| 78 | 59½ | Bon Ami 4 | 2 | 15⅝ | 15⅝ | 15⅝ | —⅛ |
| 5 | 1 | Booth Fish | 471 | 68⅝ | 64⅝ | 67 | —1⅜ |
| 90⅞ | 60⅛ | Borden 3 | 261 | 21½ | 20⅜ | 20⅜ | —⅛ |
| 50½ | 15 | Borg-Warner 1 | †550 | 2 | 1¾ | 1¾ | —⅛ |
| 5 | ¾ | Botany C M 'A' | 682 | 16⅜ | 13⅝ | 15¼ | —½ |
| 25⅜ | 12⅛ | Botany pf 6 | 6 | 19⅝ | 18 | 18 | —1⅞ |
| 25½ | 15¼ | Briggs Mf 1¼B | 1 | 3⅜ | 3 | 3⅜ | —⅛ |
| 22¾ | 1⅝ | Briggs & Strat 2 | 5 | 3⅜ | 3⅜ | 3⅜ | + ⅝ |
| x78⅝ | x53⅞ | Brockway Mot | 194 | 59⅝ | 53⅞ | 56 | —3½ |
| 98¾ | 83 | Bklyn-Man Tr 4 | 14 | 90¼ | 89¼ | 90¼ | —1¼ |
| 15⅞ | 6⅛ | Bklyn-M Tr pf 6 | 1 | 8 | 8 | 8 | —2 |
| 66½ | x52 | Bklyn & Qu Tr 5 | 10 | 55½ | 54 | 54 | +3½ |
| 198¾ | 98⅛ | Bklyn Un Gas 5 | 34 | 112 | 105 | 112 | ..... |
| 42 | x32⅜ | Brown Shoe 3 | 4 | 35⅜ | 35 | 35 | ..... |
| 30⅝ | x8⅛ | Brunswick Bal | 8 | 8⅝ | 8⅛ | 8⅝ | —⅛ |
| 33⅝ | x4¾ | Bruns T & Ry | 18 | 5⅝ | 4⅝ | 4⅝ | —⅝ |
| 31⅞ | 11⅛ | Bucyrus-Erie 1 | 96 | 15 | 12 | 14 | —⅝ |
| 43 | 2 | Bucy E cvt pf 2½ | 33 | 26¾ | 21⅞ | 25⅞ | —⅛ |
| 117 | 107¾ | Bucy E 7 pc pf 7 | †10 | 114 | 114 | 114 | ..... |
| 16⅜ | 3 | Budd Mfg | 21 | 4½ | 3¾ | 3¾ | —⅛ |
| 68 | x35 | Budd Mfg pfd | †10 | 35 | 35 | 35 | —5 |
| 14⅝ | 6¾ | Budd Wheel 1 | 79 | 8⅝ | 7½ | 7½ | —⅛ |
| 74 | 8⅝ | Bullard Co | 78 | 10¼ | 9⅛ | 9⅝ | —⅝ |
| 43 | x9 | Bulova Watch 1½ | 1 | 9 | 9 | 9 | —⅛ |
| 110½ | 3 | Burns Bros A | 2 | 3¼ | 3¼ | 3¼ | + ⅛ |
| 35 | x31 | Burns Bros B | †176 | 37 | 33 | 33 | —1¼ |
| 100 | 18⅜ | Burns Br pfd | 106 | 25½ | 18⅜ | 21¼ | —3¾ |
| 51⅞ | x17 | Burr Ad Mach 1 | †210 | 74 | 70 | 70½ | —2 |
| 48⅛ | x95⅛ | Bush Term 2½ | 1 | 1½ | 1½ | 1½ | ..... |
| 110 | 1¾ | Bush T Bl pf 7 | †190 | 100 | 95½ | 96 | —2 |
| 118 | 10 | Bush T & C 2 | 5 | 1⅛ | 1⅛ | 1⅛ | ..... |
| 4¼ | ⅞ | Butte & S M | 14 | 2⅞ | 2⅞ | 2⅞ | —⅛ |
| 5¾ | 33⅓ | Butterick | 25 | 14 | 13⅛ | 13⅛ | —2 |
| 29⅝ | | Byers Co | 605 | 39¾ | 33½ | 36⅜ | —2 |
| 112⅝ | | | | | | | |
| 72½ | x20½ | Calif Pack 2 | 210 | 27 | 25 | 25 | —5½ |
| 21 | 28⅝ | Calif Petrol | 21 | 37⅜ | 33 | 33 | —½ |
| 89⅞ | x7½ | Cal & Hec | 81 | 13⅝ | 12⅝ | 12⅝ | —½ |
| 33⅜ | 10 | Calumet & Hec | 14 | 12⅝ | 11⅝ | 11⅝ | —½ |
| 30 | x29⅝ | Campbell Wy 1 | 139 | 38⅜ | 35¼ | 38⅜ | +2½ |
| 75⅝ | 52⅜ | Canada D G A 3 | 399 | 35¼ | 33⅝ | 33⅝ | —½ |
| 34⅛ | 16¼ | Canad Pac 2½ | 20 | 21⅜ | 20⅝ | 21⅜ | + ⅜ |
| 28⅜ | 7½ | Cannon Mills 1.60 | 14 | 14⅜ | 14 | 14⅜ | —⅛ |
| 105 | x92 | Cap Admin A | †100 | 102 | 100 | 102 | +3 |
| 262⅜ | x74 | Caro C&O stp 5 | 2205 | 84⅜ | 74 | 74 | —3 |
| 132 | x105 | Case (J I) 8 | †50 | 105½ | 103 | 103½ | —¾ |
| 79⅜ | 22 | Case (J I) pf 7 | 345 | 30 | 28⅛ | 28⅛ | —⅛ |
| 13⅞ | x20⅛ | Caterpil Tr 3 | †500 | 2 | 2 | 2 | ..... |
| 75 | 9⅛ | Cavanagh Dob | †50 | 20⅛ | 20⅛ | 20⅛ | ..... |
| 20⅝ | 3 | Cavanagh Dob pf | 5 | 11 | 7 | 9⅞ | +2⅛ |
| 63 | x13⅝ | Celotex Co | 8 | 6¼ | 6 | 6 | ..... |
| 84⅞ | 30⅛ | Celotex ctfs | †80 | 25 | 25 | 25 | —2 |
| 315 | 8¾ | Celotex Co pf | 18 | 21¼ | 19 | 19 | —5 |
| 70 | x65⅝ | Central Ag 1¾ | 1 | 190 | 190 | 190 | ..... |
| 15⅞ | 67⅝ | Cent R R N J 10B | 61 | 16 | 16 | 16 | ..... |
| 51⅝ | 82½ | Century Rib M | †230 | 4 | 4 | 4 | ..... |
| 10 | 1 | Cent Rib M pf | 183 | 10 | 10 | 10 | ..... |
| 17⅜ | 65⅝ | Cerro de Pas 1½ | 24 | 4⅞ | 3⅝ | 4 | —⅛ |
| 52⅝ | 20⅜ | Certain-teel | 1 | 10⅜ | 9 | 10 | ..... |
| 46¾ | 89⅞ | Checker Cab | 168 | 40½ | 38⅜ | 39½ | —1¼ |
| 140⅝ | 37 | Chesa & Oh 2½ | 124 | 43½ | 40 | 41¾ | —1¼ |
| 37 | 65⅝ | Chesa Corp 3 | 2 | 1 | 1 | 1 | ..... |
| 125⅛ | 104⅝ | Chicago & Alton | 1 | 4 | 4 | 4 | ..... |
| 104⅝ | 32 | Chicago & A pfd | 174 | 5⅜ | 4⅝ |

# GENERALLY LOWER PRICES ON LOCAL STOCK EXCHANGE

## Wagner Electric Closes Fractionally Higher After Selling at a New Low for This Bear Market.

Twenty securities out of the total number traded in on the St. Louis Stock Exchange during the last week lost ground. The extreme decline ranged to more than 4 points, recorded by Missouri Podtland on a small turnover. A partial recovery followed new lows for the 16-month period were made by about eight issues, Wagner Electric and Curtis Mfg. being included in the number.

Wagner Electric, which was the most active issue of the week, ultimately rose and closed net higher. Brown Shoe also was higher at close.

Consolidated Lead, National Candy and Aloe closed unchanged, as did Scullin Steel preference.

Missouri Portland sold down to 20 and Mercantile-Commerce to 178. Franklin - American Trust reached 180 and First National Bank 63. Mississippi Valley Trust was 216.

Curtis Mfg. went to 14¾, recovering to 15. Dr. Pepper and Laclede Steel lost a point each and Landis Machine more than a point. International Shoe declined a fraction. Stix, Baer & Fuller also was off a fraction.

In the bond group United Railways 4s declined 2½ points to 45.

### National Candy Established Earnings.

National Candy Co. combined estimated earnings for quarter ended March 31 after depreciation, estimated taxes, etc., were $112,859, equal after preferred dividend requirements to 35c per share on 211,780 shares of common stock compared with $313,771 for the corresponding quarter in 1930, equal to $1.30 per share on the same number of common shares. The principal cause of the decrease in earnings was said to be lower margin of profit as the volume of business is about 10 per cent less than for the corresponding quarter in 1930.

## WALL STREET HAS NERVOUS WEEK; PRICES ARE ERRATIC

Continued From Preceding Page.

broke 1¾ to the new low of 112¾, and against American Can, which dipped 3 to the new 1931 minimum of 105¾. Rails declined rather easily, especially New York Central, and were unable to make much headway in the late recovery.

The sharp break on Friday left sentiment confused. Leading issues today were not unduly upset by the obvious bear drives against the two industrials mentioned, and that fact doubtless figures in the week-end flurry of covering.

Steel common closed at 115¾, up a point net, but Can was not so successful and only cut its extreme loss in two. There were gains of more than a point in General Electric, General Motors, Union Carbide, American Telephone, Consolidated Gas and North American, and only slightly smaller advances in Westinghouse, Chrysler, Sears-Roebuck, Standard of New Jersey, Loew's, Case and United Corporation. New York Central reduced its single point decline. Atchison, Union Pacific, Frisco, New Haven, Union Pacific and Lehigh Valley all closed lower, with losses running up to 3 points. American Smelting was soft and the preferred lost 5½. Gillette was helped by the earnings report. Auburn was strong, up 16¾ points net.

### Selling of Cotton.

Selling persisted in the cotton market as foreign liquidating orders were executed and all futures touched new seasonal lows. The net losses were relatively small, however, running between 30 and 60 cents a bale. Wheat rallied ¼ to 1¼ on large Farm Board sales for exportation and a bullish weather forecast for the West. Corn steadied and was unchanged on the day. Bonds eased moderately.

News at the week-end offered little new light on the state of business. Steel operations in the Youngstown district next week on estimates will be a point lower at 42 per cent of capacity, which is less than the average rate of decline for the past several weeks. Report from Detroit said the April automobile business had increased substantially over March and would approach the volume of April, 1930.

Variations in foreign currency rates were inconsequential. Sterling and the French franc were firm.

## DROP OF $257,682,370 IN 'CHANGE MEMBERS' LOANS

NEW YORK, May 2.—Collateral borrowings of members of the New York Stock Exchange declined $257,682,370 in April to a total of $1,651,128,124 as of April 30, establishing a new low since publication of these figures began in 1926. As of April 30 last year these loans amounted to $5,063,131,359.

### German Dye Dividend of 12 Per Cent.

FRANKFORT-ON-MAIN, Germany, May 2.—A 12 per cent dividend, the same as that paid for the past three years, will be proposed at the general meeting of the German dye trust on June 3, the directors decided today.

# ST. LOUIS MARKET

ST. LOUIS STOCK EXCHANGE, May 2.—Total transactions in stocks on local board for the week amounted to 8361 shares, compared with 6381 last week. Total bond sales were $17,000, compared with $9000 last week.

Following is a complete list of transactions on the exchange during the week, with dividend rates, sales, highest, lowest, closing prices and net changes.

| 1930-1931 High. | Low. | Stocks and Annual Dividends in Dollars. | Sales | High. | Low. | Close. | Net Ch'ge. | Close Bid. | Close Asked |
|---|---|---|---|---|---|---|---|---|---|
| 35 | 27¼ | A. S. Aloe com. 2.50 | 230 | 28 | 27½ | 28 | ..... | 27½ | 29½ |
| 10½ | 7 | American Investment B | 70 | 8 | 7 | 8 | ..... | 7 | 9 |
| 40½ | 16 | Boyd Welsh | 50 | 16 | 16 | 16 | ..... | 14 | 18 |
| 43 | 33½ | Brown Shoe com 2 | 503 | 35½ | 33½ | 34½ | + ½ | 35¼ | 35½ |
| 43 | 33½ | Brown Shoe com 3 | 19 | 34½ | 34½ | 34½ | ..... | | |
| 16 | 9 | Burkart pref. 2.20 | 15 | 11 | 11 | 11 | ..... | 10 | ..... |
| 61 | 25 | Coca Cola Bottling 1 | 10 | 31 | 31 | 31 | ..... | | |
| 6½ | 1½ | Consolidated Lead | 100 | 2¾ | 2¼ | 2¼ | ..... | 2¼ | 3 |
| 29¾ | 20 | Corno Mills 2 | 100 | 22½ | 22½ | 22¾ | + ¾ | 22½ | 23½ |
| 27 | 14½ | Curtis Mfg 2.50 | 275 | 16¾ | 14¾ | 15 | —3 | | 16 |
| 27 | 14½ | Curtis Mfg 2.50 | 15 | 14½ | 14½ | 14½ | ..... | | |
| 50 | 27½ | Dr. Pepper 1 | 150 | 30 | 29 | 29 | —1 | 30 | ..... |
| 22 | 14½ | Elder Mfg com 1 | 200 | 14½ | 14¾ | 14½ | — ½ | 13 | 15 |
| 29½ | 12 | Ely & Walker com | 275 | 12 | 12 | 12 | — ½ | 12 | ..... |
| 103 | 85 | Ely & Walker 1st pfd 7 | 100 | 89 | 87 | 89 | —1 | 102 | ..... |
| 90 | 63 | First National Bank 3 | 190 | 65 | 63 | 65 | ..... | 64 | 65 |
| 90 | 63 | First National Bank 3 | 15 | 63½ | 63½ | 63½ | ..... | | |
| 300 | 177 | Franklin American Trust 12 | 35 | 181 | 180 | 180 | —3 | | 180 |
| 300 | 177 | Franklin American Trust 12 | 7 | 180 | 177 | 177 | ..... | | |
| 23 | 3 | Hussmann Ligonier | 60 | 3½ | 3½ | 3½ | ..... | 3 | 4½ |
| 63 | 47 | International Shoe com 3 | 563 | 47¼ | 47¼ | 47¾ | — ¼ | 47 | 47¾ |
| 63 | 47 | International Shoe com 3 | 118 | 47¼ | 47¼ | 47¾ | ..... | | |
| 108¼ | 104½ | International Shoe pfd 6 | 30 | 108¾ | 108½ | 108½ | + ¾ | 108½ | ..... |
| 108¼ | 104½ | International Shoe pfd 6 | 14 | 108¾ | 108 | 108½ | ..... | | |
| 55 | 20 | Johnson Sho Shoe 2.50 | 60 | 33 | 32 | 32 | ..... | 32 | 33 |
| 18 | 16 | Key Boiler Equipment 1 | 20 | 16½ | 16 | 16½ | — ½ | | 16½ |
| 40 | 30 | Laclede Steel 2 | 205 | 30 | 30 | 30 | — ½ | | 31 |
| 64 | 31 | Landis Machine 3 | 100 | 26½ | 25 | 25 | — 1½ | 25 | 27 |
| 51 | 34 | McQuay-Norris 2 | 443 | 38 | 38½ | 38½ | — ½ | 38½ | 39 |
| 15 | 5 | Marathon Shoe | 75 | 5 | 5 | 5 | — ½ | | |
| 301 | 172 | Mercantile Commerce 12 | 330 | 180 | 178 | 178 | — 3½ | | 179 |
| 33 | 20 | Missouri Portland Cement 2 | 315 | 24¾ | 20 | 20¾ | — 1¼ | 21 | 23 |
| 33 | 20 | Missouri Portland Cement 2 | 15 | 21 | 20 | 21 | ..... | | |
| 270 | 109½ | Mississippi Valley Trust 12 | 22 | 218 | 216 | 216 | —2 | 215 | ..... |
| 270 | 109½ | Mississippi Valley Trust 12 | 3 | 220 | 220 | 220 | ..... | | |
| 27¾ | 10 | National Candy com 2 | 277 | 19½ | 19 | 19½ | ..... | 19 | ..... |
| 27¾ | 10 | National Candy com 2 | 2 | 19¾ | 19¾ | 19¾ | ..... | | |
| 99 | 95 | National Candy 2d pfd 7 | 20 | 97 | 97 | 97 | — ½ | 97¾ | 98¼ |
| 18 | 7 | Pedigo Like | 140 | 8½ | 8½ | 8½ | + ¼ | 8 | 9 |
| 12 | 6 | St. L. Bank Bldg & Equip 1 | 100 | 6 | 6 | 6 | — ½ | 6 | 8 |
| 33½ | 24 | Securities Invest com 3 | 80 | 27 | 27 | 27 | —1 | 25 | 28 |
| 20 | 17 | Sieloff Packing com 1.20 | 100 | 17 | 17 | 17 | ..... | 17 | 18 |
| 31¼ | 6 | Scullin Steel pref | 100 | 8 | 7¾ | 7¾ | ..... | 7¾ | 8 |
| 123 | 116¼ | Southwestern Bell pfd 7 | 230 | 121¾ | 120¾ | 121¼ | ..... | 121¾ | 121½ |
| 123 | 116¼ | Southwestern Bell pfd 7 | 8 | 120¾ | 120 | 120¼ | ..... | | |
| 26½ | 11 | Stix, Baer & Fuller 1 | 632 | 12¾ | 12½ | 12¾ | ..... | 12¾ | 13¼ |
| 30¼ | 14¾ | Wagner Electric com 2b | 2183 | 15¼ | 14¾ | 15¼ | ..... | 15 | 15¼ |
| 108 | 103 | Wagner Electric pfd 7 | 10 | 106¾ | 106¾ | 106¾ | — ¼ | 106 | 108 |
| 74 | 45 | United Railways 4s | xx8 | 45 | 45 | 45 | —2¼ | 45 | 47 |
| 98 | 95¾ | E St Louis & Sub Ry 5s | xx1 | 97¾ | 97¾ | 97¾ | + ¾ | 97¼ | 97½ |
| 102½ | 99 | National Bearing Metals 6 | xx9 | 99 | 99 | 99 | ..... | 98 | ..... |
| 95 | 60 | Scullin Steel 6s | xx2 | 60 | 60 | 60 | ..... | 60 | 64 |

Dividend rates as given in the table are in the annual cash payments based on the latest quarterly of half-year declarations, or, in case of newly listed securities, the dividend intention announced at the time of original sale and listing. Unless otherwise noted, extra or special dividends are not included.

(5) Includes extras.
•Odd lot.

### Approve Reorganization Plan.

By the Associated Press.

NEW YORK, May 2.—Officials of Burns Bros., coal company, announced today that more than 80 per cent of the holders of Class "A" stock, and more than 79 per cent of the holders of Class "B" stock have approved the proposed reorganization plan and the creation of a voting trust. The statement said preferred stockholders already had unanimously approved the plan.

### Youngstown Sheet & Tube Report.

NEW YORK, May 2.—Youngstown Sheet & Tube Co. and subsidiaries for the first three months of 1931 report a net loss of $822,909, compared with a net profit of $2,516,706 in the corresponding period of 1930, which was equivalent to $1.92 a share on 1,200,000 shares of common stock.

# ST. LOUIS STOCK QUOTATIONS

ST. LOUIS MERCHANTS' EXCHANGE, May 2.—Following is a list of bid and ask quotations on securities that did not sell during the week:

| SECURITY. | Bid. | Asked |
|---|---|---|
| Boatmen's National Bank 8 | 176 | 180 |
| Lafayette-South Side Bank 12 | ..... | 300 |
| Union Bank & Trust 6 | ..... | 127 |
| St. Louis Union Trust 16 | 480 | 490 |
| Title Guaranty Trust | 1 | 5 |
| Allistor Co. | ..... | 5 |
| A. S. Aloe pfd. 7 | 95 | ..... |
| American Credit Indemnity 8 | ..... | 35 |
| Beck & Corbitt pfd 7 | 60 | ..... |
| Berry Motor Corp 1.20 | 13 | ..... |
| Boyd-Richardson pfd 8 | 110 | ..... |
| Brown Shoe pfd 7 | 118 | ..... |
| Bruce com | ..... | 25 |
| Bruce pfd | ..... | 78 |
| Burkart Mfg. com | 4 | 5 |
| Chicago Ry. Equipm pfd 1.75 | ..... | 18½ |
| Champion Shoe M 1st pfd 7 | ..... | 80 |
| Century Electric 6 | ..... | 75 |
| Consol. Coal | ..... | 20 |
| Cent Ill P S pf | 100 | 93 |
| Cent Ill Sec | 100 | 20¾ |
| Cent Pub Serv A | 150 | 14¾ |
| Cent & So W pf. | 100 | 94 |
| do pf pf | 50 | 101 |
| Chic Investors | 50 | 2¾ |
| Cities Service | 9600 | 15¼ |
| Club Alum | 150 | 2¾ |
| Com'wlth Edis | 525 | 233 |
| Construct Mat | 100 | 7 |
| Cont Chicago | 3000 | 6¼ |
| do pf | 250 | 36¼ |
| Cord Corp | 8900 | 11¾ |
| Corp Sec | 2700 | 17¾ |
| Corp Sec cfts | 100 | 53 |
| Crane Co | 40 | 35¾ |
| Crane pf | 100 | 110¼ |
| Knapp-Monarch 2 | 600 | 3 |
| Knapp-Monarch pfd 3.25 | 30 | 40 |
| Laclede Gas Light pfd 5 | 100 | ..... |
| Laclede Steel | 445 | 38½ |
| Melello Sea Food pfd 7 | 85 | 91 |
| Mermod, Jaccard pfd 7 | ..... | 93 |
| Moloney E & A | ..... | 50 |
| Michigan-Davis | 10 | ..... |
| National Candy 1st pfd 7 | 108 | ..... |
| National Bearing Metals | ..... | 35½ |
| do pfd 7 | 95 | ..... |
| Nicholas-Beazley | 1½ | ..... |
| Rice-Stix Dry Goods 1st pf 7 | ..... | 88 |
| Rice-Stix Dry Goods 2d pfd 7 | ..... | 77 |
| Rice-Stix Dry Goods com | 5¼ | ..... |
| Scruggs-V-B D G com | 6 | 6¾ |
| Sedalia Wat pfd 7 | ..... | 90 |
| Schoenemann pfd 7 | 80 | 90 |
| Skouras Bros A | 10 | ..... |
| St Louis Amusement | ..... | 25 |
| St Louis Public Service | 1 | 2 |
| St Louis Pub Service pfd | ..... | 16 |
| Sunset Stores | ..... | 2 |
| Sunset Store pfd | ..... | 20½ |
| Title Ins Corp | ..... | 25 |
| City & Sub Pub Serv 5 | ..... | 63 |
| Moloney Elec 5½ | 95 | 92 |
| Pierce Bldg | 99 | ..... |
| Scruggs 7 | ..... | 90 |
| St. Louis Car 6 | 85 | 90 |

†Dividend rates as given in the table are in the annual cash payments based on the latest quarterly or half-year declarations, or in case of newly listed securities, the dividend intention announced at the time of original sale and listing. Unless otherwise noted, extra or special dividends are not included.

## TURPENTINE, FLAX AND LINSEED

Linseed oil was quoted in 1 to 4 barrel lots at 10.5c per lb. for raw and 10.6c boiled.

DULUTH, Minn., May 2.—Flax closed on track: $1.05¾ @ 1.06; May $1.05¾; July, $1.06¾; September, $1.07¼.

SAVANNAH, Ga., May 2.—Turpentine firm, 40¾ @50. Sales 128; receipts 393; shipments 179; stock 16,703.

Rosin firm; sales 523; receipts 1404; shipments 1,128; stock 161,945. Price: B $2.80@3.35; D $3.40@4.10; F $3.90@4.60; G $3.95@4.35; G $4.20@4.80; H $4.40@4.90; I $4.55@4.90; K $4.80@5.00; M $5.35; N $5.55; WG $6.85; WW $7.40@7.50; X $7.60.

# CHICAGO MARKET

By the Associated Press.

CHICAGO, May 2.—Following is a list of securities traded in on the Chicago Stock Exchange today, with sales, high, low and closing prices. Bond sales, 000 omitted. Stock sales in full.

| SECURITY | Sales | High. | Low. | Close. |
|---|---|---|---|---|
| **STOCKS** | | | | |
| Acme Steel | 50 | 27¾ | 27¾ | 27¾ |
| Adams Mfg | 100 | 20¾ | 20¾ | 20¾ |
| Am Equities | 50 | 4 | 4 | 4 |
| Am Radio | 100 | ⅝ | ⅝ | ⅝ |
| Am Vrsite | 800 | 3¾ | 3½ | 3½ |
| Appalach Gas | 50 | 4½ | 4½ | 4½ |
| Art Metal | 100 | 4¾ | 4¾ | 4¾ |
| Assoc Tel Util. | 100 | 24¾ | 24¾ | 24¾ |
| Associ Aviation | 2250 | 18¾ | 17¾ | 18¾ |
| Borg Warner | 3950 | 20¼ | 19 | 20¼ |
| Bucyrus Monigh | 50 | 21 | 21 | 21 |
| Butler Bros | 50 | 5 | 5 | 5 |
| Cent Ill P S pf | 100 | 93 | 92½ | 93 |
| Cent Ill Sec | 100 | 20¾ | 20½ | 20¾ |
| Cent Pub Serv A | 150 | 14¾ | 14¾ | 14¾ |
| Cent & So W pf. | 100 | 94 | 94 | 94 |
| do pf pf | 50 | 101 | 101 | 101 |
| Chic Investors | 50 | 2¾ | 2¾ | 2¾ |
| Cities Service | 9600 | 15¼ | 14½ | 15¼ |
| Club Alum | 150 | 2¾ | 2¾ | 2¾ |
| Com'wlth Edis | 525 | 233 | 230 | 233 |
| Construct Mat | 100 | 7 | 6¾ | 7 |
| Cont Chicago | 3000 | 6¼ | 5½ | 6¼ |
| do pf | 250 | 36¼ | 36 | 36½ |
| Cord Corp | 8900 | 11¾ | 10½ | 11 |
| Corp Sec | 2700 | 17¾ | 16¾ | 17¾ |
| Corp Sec cfts | 100 | 53 | 52¾ | 53 |
| Crane Co | 40 | 35¾ | 33 | 35 |
| Crane pf | 100 | 110¼ | 110¼ | 110¼ |
| Knapp-Monarch 2 | 600 | 3 | 3 | 3 |
| Knapp-Monarch pfd 3.25 | 30 | 40 | 40 | 40 |
| Laclede Gas Light pfd 5 | 100 | ..... | ..... | ..... |
| Laclede Steel | 445 | 38½ | 38½ | 38½ |
| Melello Sea Food pfd 7 | 85 | 91 | ..... | ..... |
| Mermod, Jaccard pfd 7 | ..... | 93 | ..... | ..... |
| Moloney E & A | ..... | 50 | ..... | ..... |
| Michigan-Davis | 10 | ..... | ..... | ..... |
| National Candy 1st pfd 7 | 108 | ..... | ..... | ..... |
| National Bearing Metals | ..... | 35½ | ..... | ..... |
| do pfd 7 | 95 | ..... | ..... | ..... |
| Nicholas-Beazley | 1½ | ..... | ..... | ..... |
| Rice-Stix Dry Goods 1st pf 7 | ..... | 88 | ..... | ..... |
| Rice-Stix Dry Goods 2d pfd 7 | ..... | 77 | ..... | ..... |
| Rice-Stix Dry Goods com | 5¼ | ..... | ..... | ..... |
| Scruggs-V-B D G com | 6 | 6¾ | ..... | ..... |
| Sedalia Wat pfd 7 | ..... | 90 | ..... | ..... |
| Schoenemann pfd 7 | 80 | 90 | ..... | ..... |
| Skouras Bros A | 10 | ..... | ..... | ..... |
| St Louis Amusement | ..... | 25 | ..... | ..... |
| St Louis Public Service | 1 | 2 | ..... | ..... |
| St Louis Pub Service pfd | ..... | 16 | ..... | ..... |
| Sunset Stores | ..... | 2 | ..... | ..... |
| Sunset Store pfd | ..... | 20½ | ..... | ..... |
| Title Ins Corp | ..... | 25 | ..... | ..... |
| City & Sub Pub Serv 5 | ..... | 63 | ..... | ..... |
| Moloney Elec 5½ | 95 | 92 | ..... | ..... |
| Pierce Bldg | 99 | ..... | ..... | ..... |
| Scruggs 7 | ..... | 90 | ..... | ..... |
| St. Louis Car 6 | 85 | 90 | ..... | ..... |

## CORPORATION REPORTS

By the Associated Press.

NEW YORK, May 2.—American Safety Razor Co. and its consolidated companies, including British-American Safety Razor, today reported for the March quarter net profit of $202,613, equal to $1.01 a share, compared with $256,423, or $1.28 a share, in the like quarter of 1930.

Triplex Safety Glass Co. of North America reported for the year 1930 net profit of $34,075, compared with $116,735 in 1929.

Associated Rayon Corp. reported for 1930 net profit of $795,529, compared with $1,611,378 in 1929.

Follansbee Bros. Co. reported for the March quarter net loss of $203,956, compared with net loss of $99,072 in the first quarter last year.

Superior Oil Corp. for the year ended Dec. 11 last reported net loss of $1,684,369, compared with net profit of $826,261 in 1929.

Conde Nast publications for the March quarter had net income of $215,506, equal to 69 cents a share, compared with $524,450, or $1.64 a share, in the like quarter last year.

National Fuel Gas Co. and subsidiaries reported for 1930 net profit of $6,111,639, equal to $1.60 a share, compared with $6,726,191, or $1.76 a share in 1929.

# INVESTMENT TRUSTS

By the Associated Press.

NEW YORK, May 2.—The investment trusts listed in the following table are not traded in on an organized exchange, and so no sales records are available. The quotations are bid and asked prices. They represent the prices at which a particular dealer is willing to trade in the securities.

| SECURITY. | Bid. | Asked |
|---|---|---|
| All Am Investors Shrs A' | 8 | 8½ |
| Allied Gen Corp 3½ cv pf | 27 | 30 |
| Am Cont Corp | 10½ | 12½ |
| ABC Tr Shr Series D | 5½ | 8½ |
| ABC Tr Shr Series E | 7¾ | 7¾ |
| Am & Gen Secur | 14½ | |
| do B | 1½ | |
| Am & Gen Secur $3 pfd | 37¾ | |
| Am Brit & Cont 6 pct pfd | 90 | 95 |
| Am Composite Tr Shrs | 6¾ | 6¾ |
| Am Founders 6 pc pf | 39 | 41½ |
| Am Founders 7 pct pf | 44½ | 47½ |
| Am Founders 1-70th cfts | 4c | 7c |
| Am Founders conv pf cfts. | 77 | |
| do war | ⅝ | |
| Am Founders 1-40th cfts | 7c | 12c |
| Am Ins Stocks | 5¾ | 8 |
| Assoc Stand Oil Shares | 5½ | 6 |
| Atl Sec pfd | 35 | 39 |
| do warrants | 1¾ | 1½ |
| Atl & P Int units | 23 | 26 |
| Atl & Pac conv | 3 | 4 |
| Atl & Pac pf war | 20 | 22 |
| Bankers Fd Inv | 18 | 25 |
| Bansicilla Corp | 7¾ | 7¾ |
| Basic Industry Shares | 5¾ | 6¼ |
| Bath Tub Invest | 4½ | 5¾ |
| Chain & Gen Equities | 3 | 4 |
| do 6½ pc pfd | 51 | 55 |
| Chain Store Invest | ..... | 5 |
| Chain Store Invest pf | ..... | 50 |
| Chain Store Shr Owners | 14½ | 15¾ |
| Chartered Invest | 14 | 15 |
| Chartered Invest pf | 78 | 80 |
| Chelsea Exchange A | 1 | 3 |
| Chelsea Exchange B | ⅛ | ¼ |
| Cumulative Tr Sh | 6¾ | 7 |
| Corporate Trust Shares | 3½ | 3¾ |
| Crum & Foster Ins B | 36 | 38 |
| Crum & Foster Ins pf | 99 | 101 |
| Crum & Foster In B | 39 | 41¼ |
| Crum & Foster Ins 8pc pf | 103 | |
| Deposited Bank Share N Y | 3½ | 6½ |
| Deposited Bank Shrs N Y A | 3½ | 6½ |
| Diversified Trustee Sh A | 15¾ | 16¾ |
| Diversified Trustee S B | 13 | 13¾ |
| Diversified Trustee S C | 5 | 5¾ |
| Equities Investors Corp com | 27 | 29 |
| Equities Inv Corp units | 68 | 67½ |
| Equity Trust Shrs | 4 | 5½ |
| First Amer Corp | 1 | 2 |
| Five Star Fixed Tr Sh | 6¾ | 7¾ |
| Fixed Trust Shares A | 13 | |
| Fixed Trust Shares B | 11¾ | |
| Fundamental Tr Shrs A | 6¾ | 7¾ |
| Fundamental Tr Shrs B | 6¾ | 7¾ |
| General Equity A | 6½ | 4 |
| Grange Trade | 10 | |
| Guar Winmill Trad | 23¾ | 42½ |
| Incorporated Investors | 21¾ | 33½ |
| Incorporated Investors Equit. | 5 | 7 |
| Independence Tr Shrs | 4 | 4¾ |
| Insurance Shrs and G Man Cor | 6 | 9 |
| Int Securities Corp A | 10½ | ..... |
| Int Securities Corp Am B | 1¾ | ..... |
| Int Securities Corp C A 6 pf | 80½ | ..... |
| Int Securities Corp C A 6½ pf | 80½ | ..... |
| Investment Trust Associates | 10¾ | ..... |
| Investors Trustee Shares | 9¼ | 10½ |

### New York Sugar.

NEW YORK, May 2.—Raw sugar was steady today and although a shade firmed of 27,000 bags of Philippines in nearby position at 3.23½ cents, it was to no outside refiner, refiners showing little interest. Offerings, however, were light with holders generally asking 3.25c.

Futures were inactive, although the undertone was commaratively steady, owing to the better tone to the spot market. The market opened unchanged to 1 point lower, with some scattered liquidation and-local selling for over the week-end adjournment, but the offerings were absorbed by shorts and trade interests and prices rose at three levels throughout the remainder of the session. The close was unchanged to 1 point net lower with the day's turnover amounting to only 1320 tons. May finished 1.19c; July 1.25c; Sept. 1.36c; Dec. Jan. 1.40c; March 1.52c and next May 1.59c.

Refined was unchanged at 4.40c for fine granulated, with second hands still available at 4.30c. The withdrawals demand was of fair proportions, but new business was light and supplied through resale offerings.

| SECURITY. | Bid. | Asked |
|---|---|---|
| Invest Tr of N Y Collat A | 37½ | 46 |
| Jackson & Curtis Inv Assoc | 27 | 30 |
| Jackson & Cur Sec Corp pfd | 93 | 100 |
| Leaders of Industry A | ..... | 4 |
| Leaders of Industry B | ..... | 4 |
| Leaders of Industry C | ..... | 4 |
| Low Priced Shrs | ..... | 4 |
| Major Corp Shrs | ..... | 4 |
| Mass Investors Trust | ..... | 4 |
| Morawk Invest | ..... | 4 |
| Mutual Invest Trust A | ..... | 4 |
| Mutual Manage | ..... | 4 |
| Nation Wide Secur | ..... | 4 |
| National Indust Shrs | ..... | 4 |
| National Tr Shrs | ..... | 4 |
| N Y Bank Tr Shrs | ..... | 4 |
| Nor & S A Cor B | ..... | 4 |
| Nor Am Trust Shares | ..... | 4 |
| Northern Secur | ..... | 4 |
| Old Colony Invest Trust | ..... | 4 |
| Old Colony Trust Asso | ..... | 4 |
| Oil Shares Inc units | ..... | 4 |
| Petroleum Trad A | ..... | 4 |
| Power & Rail Trustee Shrs | ..... | 4 |
| Public Service Tr Sh | ..... | 4 |
| Pub Util Holding Corp $3 pf | ..... | 4 |
| Representative Trust Shrs | ..... | 4 |
| Research Inv Corp | ..... | 4 |
| Research Inv Corp units | ..... | 4 |
| Secur Corp Gen pf | ..... | 4 |
| Second Int Secur Corp A | ..... | 4 |
| Second Int Secur Corp B | ..... | 4 |
| Sec Int Secur Corp 6 pc | ..... | 4 |
| 1st pf | ..... | 4 |
| Selected Am Shares | ..... | 4 |
| Selected Incoge Shrs | ..... | 4 |
| Selected Managements Trust | ..... | 4 |
| Shawmut Bank | ..... | 4 |
| Spencer Trask Fund | ..... | 4 |
| Stand Am Trust Shrs | ..... | 4 |
| Stand Collat Trust Shrs | ..... | 4 |
| State Street Invest Corp | ..... | 4 |
| Super Corp of Am Tr Shrs A | ..... | 4 |
| do B | ..... | 4 |
| Super Corp of Am Tr shrs C | ..... | 4 |
| Super Corp of Am Tr shrs D | ..... | 4 |
| Trust Shrs of Amer | ..... | 4 |
| Trustee Stand Invest Shrs C | ..... | 4 |
| Trustee Stand Inv Sh D | ..... | 4 |
| Trustee Standard Oil Shrs A | ..... | 4 |
| Trustee Stand Oil Shrs B | ..... | 4 |
| Trusteed Am Bk Sh | ..... | 4 |
| Trustee N Y C Bank Shrs | ..... | 4 |
| Two Year Trust Shrs | ..... | 4 |
| 20th Century Fixed Tr Shrs | ..... | 4 |
| United Fixed Shrs | ..... | 4 |
| United Founders 1-70th com | ..... | 4 |
| United Bank Tr | ..... | 4 |
| United Ins Shrs | ..... | 4 |
| U S & British Int Ltd A | 11 | 4 |
| US & Brit In Ltd $3 p | ..... | 4 |
| U S Elec Pr Shrs A | ..... | 4 |
| U S Elect L & P Shrs B | ..... | 4 |
| Universal Tr Sh | ..... | 4 |

Special to the Post-Dispatch.

NEW YORK, May 2.

Standard Corporation

# BOND MARKET IS DULL AND SLIGHTLY EASY

## Declines Reflect a Thin Demand Rather Than Consequential Selling.

By the Associated Press.

NEW YORK, May 2.—The bond market was slightly easy in dull trading today, most groups working lower, but the decline reflected a thin demand rather than consequential selling.

Changes in high-grade issues were extremely narrow. Some of the semi-speculative listings, especially of the industrial description were down. Some fair losses appeared in utilities. Convertibles worked irregularly lower. Sales totaled $4,599,000.

Firmer railroad issues included Pennsylvania gold 5s, St. Paul of 1975, Erie registered 4s, New York Central 5s, New Haven and Missouri Pacific 4s. Lorillard debenture 5½s, in the industrial division, rallied half a point on large turnover. Texas Corporation convertible 5s were firm.

Argentine issues advanced small trading, but Australians and the Chileans were heavy. Germans 5½s improved fractionally.

U. S. Governments were about steady in extremely small transactions.

## UNCERTAIN MOVEMENT IN QUIET SESSION ON CU

### Most of the Active Shares Develop a Firm Tone Toward Close.

By the Associated Press.

NEW YORK, May 2.—The cu market fluctuated uncertainly fairly quiet trading today.

Most of the more active shar developed a firm tone toward t close, but net gains and losses w mixed at the finish. The da transfers approximated 220,0 shares, making it the quietest S urday in three weeks.

The more actively traded were steady to firm at the clo Gulf closed up a point, and Sta ard of Indiana ½. Cities Serv closed ½ higher at 15, after early sag. Standard of Ohio, ho ever, lost about 2 and Kentucky

In the utilities, Electric Bond Share and American & For Power warrants gained a po each, while American Gas & El tric and United Light "A" about as much. Middle West firm, closing up ½.

Coppers, now a minor group this market, sagged. Newm and Mayflower Associates each clined about two points to lows.

American Meter and Dictapho two lightly traded industri dropped 8 and 3 to new lows thin market. Crowley Milner, ing for the first time this y appeared at 17, off 7.

Parker Rustproof gained 2 Aluminum Co. 1. Pilot Radio Cord Corp. were firm.

## WEEK'S EARNING REPORTS

By the Associated Press.

NEW YORK, May 2.—Reports of corporation reporting this week with comparisons with last year, incl

Three months March 31.

| | 1931 | 1930 |
|---|---|---|
| Atlas Powder | $ .04 | $ .61 |
| Anchor Cap | .61 | .75 |
| Amer. Commercial Alcohol | 0.33 | .... |
| American Metal Co. | .... | 1.04 |
| Bangor & Aroostock R. | .... | .... |
| Bethlehem Steel | 0.66 | .... |
| Childs Co. | 0.07 | .... |
| Consolidated Cigar | 1.04 | .... |
| General Printing Ink | 0.159 | 0.126 |
| General Refractories | .... | .... |
| General Railway Signal | .... | .... |
| General Electric | .... | .... |
| Houston Oil of Texas | .... | .... |
| Inland Steel | .... | .... |
| Missouria Chemical Works | .... | .... |
| National Container Corp | .... | .... |
| Norfolk & Western R. | .... | .... |
| National Pros. | .... | .... |
| Pittsburgh & W. Virg. R. R. | .... | .... |
| Radio-Keith-Orpheum | .... | .... |
| Sharpe & Dohme Inc. | .... | .... |
| Standard Brands | .... | .... |
| Tri-Continental | .... | .... |
| Union Carbide & Carbon | .... | .... |
| U. S. Steel | .... | .... |
| U. S. Dairy Products B | .... | .... |
| United Gas Improvement | .... | .... |
| Virginian Railway | .... | .... |
| Westinghouse Air Brake | .... | .... |
| Yale & Towne Mfg. | .... | .... |
| Year, Dec. 31— | .... | .... |
| Dome Mines Ltd. | .... | .... |
| International Merc. Marine | .... | .... |
| Tri-Utilities | .... | .... |

## WEEK'S METAL REVIEW

By the Associated Press.

NEW YORK, May 2.—Reduction of per prices to the basis of 9¾ cents for tribute delivered in the Connecticut failed to attract sufficient buying and further concessions were made by toms smelters last week. Some buying improved when the export price reduced, but further easiness in the and domestic markets caused this to off later. Producers are maintaining a owing to a belief that consumers hand of metal.

The decline in tin to the lowest since 1902 attracted improved buying the undertone steadier at the close week. Easiness was attributed part to unfavorable view of the April sta which showed an increase in Far E stocks.

Lead eased about ⅛c per pound recent levels under increased selling sure. Demand improved at the c with consumers showing interest in f deliveries.

Zinc declined further, owing to in ence of buying with confining t carload lots for prompt shipment.

Antimony remains quiet, with quo largely nominal.

## NEW YORK RUBBER MARK

NEW YORK, May 2.—Rubber opened quiet; May 5.60; July September 5.6c; new contracts, May, July, 5.94c; September, 6.10c.

NEW YORK, May 2.—Rubber smoked ribbed, 5½.

NEW YORK, May 2.—Rubber closed quiet; May, 5.80; July, 5.90 tember, 6.1d. New contracts, May, July, 6.00; September, 6.13.

FREE ON REQUE
To acquaint you with The Financial W
great value to investors and t
ment, we offer a copy of our next is
Ten Attractive Low Priced S
free. Return this "ad" and your n
The FINANCIAL WOR
America's Investment Weekly—Founde
53-TA Park Place New

NORTH AMERICA TRUST SHARES
AND
CUMULATIVE TRUST SHARES
MONTHLY PAYMENT PLA
LEY P. REXFORD & S
SOUND INVESTMENTS
Security Bldg. CArfield

# WEEK'S NEW YORK STOCK MARKET TRANSACTIONS (Continued)

| Range for 1930-1931 High. | Low. | Stocks and Annual Dividends in Dollars. | Sales in 100s. | High for Week | Low for Week | Close for Week | Ch'ge for Week |
|---|---|---|---|---|---|---|---|
| 76¾ | 37 | Minn Honey 4b | 1 | 42¾ | 42¾ | 42¾ | ..... |
| 28½ | 3¾ | Minn Mol Imp | 21 | 4¼ | 4 | 4 | — ¼ |
| 166¾ | x144 | Mo Kan T | 120 | 17½ | 14¾ | 15¾ | — ¾ |
| 108¾ | x52¼ | Mo K T pf 7 | 4 | 57 | 52½ | 54½ | —1 |
| 98½ | 20¾ | Mo Pac pf 5 | 59 | 26¾ | 21½ | 24 | —1½ |
| 145½ | x70 | Mo Pac pf 5 | 66 | 73 | 70 | 72½ | + ½ |
| 40 | 9¾ | Mohawk Cpt | 17 | 15 | 12½ | 12½ | ..... |
| 63¾ | 18¾ | Monsanto C 1¾ | 38 | 22¾ | 18½ | 21 | —1¼ |
| 49¾ | 15¼ | Montgom Ward | 1176 | 19¾ | 16 | 18 | + ¼ |
| 72 | x46¾ | Morrell & Co 4.40 | 18 | 50½ | 46¾ | 46¾ | —4 |
| 3 | ½ | Mother Lode | 50 | ⅝ | ½ | ½ | ..... |
| 11¾ | 1½ | Moto Met Gau | 68 | 2¾ | 2 | 2½ |

# TRUSTS

trusts listed in the fol-
ed exchange, and so no
are bid and asked prices.
ular dealer is willing to

| | Bid. | Asked. |
|---|---|---|
| of N Y Collat 'A' | 7¼ | 7¾ |
| & Curtis Inv Assoc | 37½ | 40 |
| & Cur Sec Corp pfd | 98 | 100 |
| of Industry A | 7¼ | |
| of Industry B | 6¼ | 6¾ |
| of Industry C | 4¾ | 5¼ |
| estors Trust | 28¾ | 30¾ |
| Invest | 42 | 43¾ |
| Invest Trust A | 6¾ | 7 |
| Manage | 74 | |
| Wide Secur | 6 | 6½ |
| Indust Shrs | 5¾ | 6¼ |
| Tr Shrs | 10¾ | 11 |
| nk Tr Shrs | 7¼ | 7¾ |
| A Cor B | 4¾ | 5¼ |
| Trust Shares | 5¼ | 6 |
| Secur | 103 | 108 |
| ny Invest Trust | 8 | 9¼ |
| ny Trust Asso | 21 | 23 |
| Unit | 15 | 18 |
| m Trad A | 10 | 15 |
| Rail Trustee Shrs | 8¾ | 9¾ |
| Servico Tr Sh | 6½ | 7¾ |
| Holding Corp $3 pf | 30½ | 35½ |
| ntative Trust Shrs | 13¾ | 14¾ |
| h Inv Corp | 74 | |
| Inv Corp units | 7 | 8 |
| Corp Gen $6 pf | 82 | 86 |
| Int Secur Corp A | 14½ | |
| Int Secur Corp B | 1½ | |
| Secur Corp 6 pct | 37½ | |
| pf | 4¾ | 6¼ |
| Am Shares | 4¾ | 6¼ |
| Income Shrs | 7 | 8¾ |
| Managements Trust | 8 | 10 |
| ut Bank | 22 | 23 |
| Trask Func | 6¼ | 6¾ |
| Am Trust Shrs | 6¾ | 7¾ |
| Collat Trustid Shrs | 62 | 64 |
| Street Invest Corp | 33 | |
| Securities Corp $3 cv pf | | |
| Corp of Am Tr Shrs A | 6¾ | 7¼ |
| Corp of Am Tr Shrs B | 5¾ | 6¼ |
| Corp of Am Tr Shrs D | 9¾ | 10¾ |
| Shrs of Amer | 5¾ | 6¾ |
| Standard Invest Shrs C | 3¾ | 4¼ |
| Stand Invest Sh Corp | 6¾ | 7¾ |
| Standard Oil Shrs A | 5¼ | |
| Stand Oil Shrs B | 5¾ | 6¾ |
| ted Am Bk Sh | 6¾ | 8¼ |
| ted N Y Bank Shrs | 8¾ | 9¾ |
| Year Trust Sh | 20¾ | 21¾ |
| Century Fixed Tr Shrs | 3¾ | 5¼ |
| Fixed Shrs | 8c | 12c |
| Founders 1-70th com | 11¼ | 12¾ |
| Bank Tr | 9 | 9½ |
| Ins Shrs | 4 | 5 |
| & British Int Ltd A | 1½ | |
| & Brit In Ltd $3 w | 37½ | 41 |
| Elec Pr Shrs A | 6¼ | 7¼ |
| Elec L & P Shrs B | 5¼ | 5¾ |

al to the Post-Dispatch.

NEW YORK, May 2.

Bard Corporation ..... 7¼ 7¾

...but the offerings were absorbed be... bids and prices remained unchanged throughout the remainder of the session. The close was unchanged to fractionally lower on the day's turnover, which fell off to only 1350 tons. May closing prices: July 1.29c; Sept. 1.30c; Dec. 1.35c; March 1.40c; March 1.43c; May 1.46c; and next ... May 1.46c.

...refined was unchanged at 4.40c for fine ... unchanged, with crowded hands still available, at 5.30 and 4.35c. The withdrawal demand was of fair proportions, but there was light and supplied through re... of crfinias.

# BOND MARKET IS DULL AND SLIGHTLY EASY

## Declines Reflect a Thin Demand Rather Than Consequential Selling.

By the Associated Press.

NEW YORK, May 2.—The bond market was slightly easy in dull trading today. Most groups worked lower, but the decline reflected a thin demand rather than consequential selling.

Changes in high-grade issues were extremely narrow. Some of the semi-speculative listings, especially of the industrial description, were down. Some fair losses appeared in utilities. Convertibles worked irregularly lower. Sales totaled $4,599,000.

Firmer railroad issues included Pennsylvania gold 5s, St. Paul 5s of 1975, Erie registered 4s, New York Central 5s, New Haven 4s and Missouri Pacific 4s. Lorillard debenture 5½s, in the industrial division, rallied half a point on a large turnover. Texas Corporation convertible 5s were firm.

Argentine issues advanced in small trading, but Australians and the Chileans were heavy. German 5½s improved fractionally.

U. S. Governments were about steady in extremely small transactions.

## UNCERTAIN MOVEMENT IN QUIET SESSION ON CURB

### Most of the Active Shares Develop a Firm Tone Toward Close.

By the Associated Press.

NEW YORK, May 2.—The curb market fluctuated uncertainly in fairly quiet trading today.

Most of the more active shares developed a firm tone toward the close, but net gains and losses were mixed at the finish. The day's transfers approximated 230,000 shares, making it the quietest Saturday in three weeks.

The more actively traded oils were steady to firm at the close. Gulf closed up a point, and Standard of Indiana ½. Cities Service closed ⅛ higher at 15, after an early sag. Standard of Ohio, however, lost about 2 and Kentucky 1.

In the utilities, Electric Bond & Share and American & Foreign Power warrants gained a point each, while American Gas & Electric and United Light "A" lost about as much. Middle West was firm, closing up ⅛.

Coppers, now a minor group in this market, sagged. Newmont and Mayflower Associates each declined about two points to new lows.

American Meter and Dictaphone, two lightly traded industrials, dropped 8 and 3 to new lows in a thin market. Crowley Milner, trading for the first time this year, appeared at 17, off 7.

Parker Rustproof gained 2 and Aluminum Co. 1. Pilot Radio and Cord Corp. were firm.

## WEEK'S EARNING REPORTS

By the Associated Press.

NEW YORK, May 2.—Per share earnings of corporations reporting this week, with comparisons with last year, include:

| Three months March 31 | 1931 | 1930 |
|---|---|---|
| Alles Powder | $0.04 | $0.85 |
| Anchor Cap | 0.61 | 0.76 |
| Amer. Commercial Alcohol | 0.33 | 0.22 |
| American Metal Co, Ltd | 0.31 | 0.58 |
| Bangor & Aroostook R | 4.22 | 5.66 |
| Bethlehem Steel | 0.09 | 0.80 |
| Childs Co | 0.03 | 0.07 |
| Consolidated Cigar | 1.04 | 1.07 |
| General Printing Ink | 0.90 | 2.53 |
| General Refractories | 0.47 | 1.32 |
| General Railway Signal | 0.72 | 1.07 |
| General Cigar | 0.09 | 0.25 |
| Gulf Oil of Texas | 0.35 | 0.55 |
| Monsanto Chemical Works | 0.05 | 0.05 |
| National Container Corp | 0.16 | 0.03 |
| National & Western R | 0.54 | 0.97 |
| National Tea | 0.34 | 0.67 |
| Pittsburgh & W. Virz. R. R. | 0.44 | 0.66 |
| Radio-Keith-Orpheum | 0.10 | 0.26 |
| Sharpe & Dohme Inc | 0.30 | 0.26 |
| Standard Brands | 1.37 | 0.72 |
| Swift Products | 0.21 | 3.44 |
| Union Carbide & Carbon | 0.35 | 4.06 |
| Vanadium Steel | 1.20 | 0.42 |
| Vogt Manufacturing | 0.25 | 2.02 |
| Virginia Railway | 0.62 | 0.27 |
| Westinghouse Air Brake | 0.31 | 1.06 |
| Yale & Towne Mfg | 1030 | 1066 |
| Young Spring & Wire | 0.09 | 1.87 |
| Youngstown Sheet & Tube | 0.09 | 4.04 |
| International Merc. Marine | 3.01 | 3.51 |

## WEEK'S METAL REVIEW

By the Associated Press.

NEW YORK, May 2.—Reduction of copper prices to the basis of 9½ cents for electrolytic delivered in the Connecticut Valley failed to attract sufficient buying interest and further concessions were made by custom smelters late in the week.

Foreign demand improved when the export price was reduced, but further easiness in London and domestic markets caused this to taper later. Producers are maintaining prices, however, in a belief that consumers are in need of metal.

The decline in tin to the lowest level since 1902 attracted improved buying, with the undertone steadier at the close of the week. Easiness was attributed partly to unfavorable view of April statistics which showed an increase in Far Eastern exports.

Lead eased about ⅛c per pound from recent levels under increased selling pressure. Demand improved at the decline, and consumers showing interest in forward deliveries.

Zinc declined further, owing to indifference of buyers who confine purchases to carload lots for prompt shipment. Consumers remains quiet, with quotations largely nominal.

## NEW YORK RUBBER MARKET

NEW YORK, May 2.—Rubber futures opened quiet: May 5.80c; July, 5.95c; September, 6c; new contracts, May, 5.75c; July, 5.94c; September, 6.10c.

NEW YORK, May 2.—Rubber spot marked ribbed 5½.

NEW YORK, May 2.—Rubber futures closed dull: May, 5.80; July, 5.90; September, 6.10. New contracts, May, 5.90; July, 6.00; September, 6.13.


## FREE ON REQUEST

To acquaint you with *The Financial World's* great value to investors and business men we offer a copy of our next issue and "Ten Attractive Low Priced Stocks" free. Return this "ad" and your address.

**The FINANCIAL WORLD**
*America's Investment Weekly—Founded 1902*
53-TA Park Place New York

**NORTH AMERICAN TRUST SHARES**
AND
**CUMULATIVE TRUST SHARES**
MONTHLY PAYMENT PLAN
LEY P. REXFORD & CO.
SOUND INVESTMENTS
905 Security Bldg. GArfield 8433


# NEW YORK BOND MARKET

By the Associated Press.

NEW YORK, May 2.—Bond sales on the New York Stock Exchange today were $4,599,000; compared with $10,646,500 yesterday, $5,279,500 a week ago and $7,530,000 a year ago. Total sales from Jan. 1 to date were $949,281,000, compared with $1,075,082,000 a year ago and $892,238,000 two years ago.

Quotations on all Liberty bonds are in dollars and thirty-seconds of a dollar. That is, for instance, a sale printed 99—24 means $99 and 24 thirty-seconds of a dollar, and not $99.24.

Following is a complete list of bonds traded in on the New York Stock Exchange today, giving sales, highest, lowest and closing prices. In sales, 000 omitted:

| SECURITY. | Sales. | High. | Low. | Close. |
|---|---|---|---|---|
| **CORPORATION BONDS.** | | | | |
| Abraham & Str 5½ 43 | 5 | 99¾ | 99¾ | 99¾ |
| Alleg Corp 5 50 | 3 | 72 | 72 | 72 |
| Allis Chal 5 37 | 8 | 101½ | 101½ | 101½ |
| Am & Foreign P 5 2030 | 14 | 82¾ | 82¼ | 82½ |
| Am Beet Sug cvt 6 35 | 2 | 30 | 30 | 30 |
| AmIGCh 5½ 49 | 1 | 20 | 20 | 20 |
| AmNatGas 6½ 42 | 2 | 103½ | 103 | 103 |
| Am Smelt 5 47 | 2 | 104½ | 104½ | 104½ |
| Am Sug R 6 37 | 2 | 110¾ | 109¾ | 110¼ |
| A T & T 5½ 43 | 6 | 107¾ | 107 | 107 |
| A T & T 5 46 | 28 | 108 | 107¾ | 107¾ |
| A T & T sf 5 60 | 48 | 108¼ | 108¼ | 108¼ |
| A T & T 5 65 | 14 | 131 | 129¾ | 129¾ |
| A Tr&C 4½ 39 | 7 | 104¾ | 104¾ | 104¾ |
| AWW&El 6 75 | 1 | 103 | 103 | 103 |
| AWW&El 5 34 | 3 | 75 | 74 | 75 |
| Anr Chil Nit 7 45 | 12 | 75 | 72¾ | 74¼ |
| A&C D 5½ 43 | 2 | 80 | 80 | 80¼ |
| A&C r 4½ 39 | 2 | 103 | 103 | 103 |
| Asso Oil rct 6 35 | 25 | 114 | 113½ | 113½ |
| AT&SF c 4½ 48 | 15 | 99¾ | 99¾ | 99¾ |
| AT&SF r 4 95 | 1 | 94¾ | 94¾ | 94¾ |
| AT&SF a 4 sf 95 | 2 | 96½ | 96½ | 96½ |
| AT&SFRM 4 65 | 1 | 87½ | 87½ | 87½ |
| ACLL&N c 4 52 | 2 | 44¾ | 44¼ | 44¾ |
| Atl & D 1st 4 48 | | | | |
| Atl & D 2d 4 1948 | 1 | 34 | 34 | 34 |
| B & O rfg 6 05 | 2 | 107¾ | 107¾ | 107¾ |
| Balt & O 1st 5 48 | 1 | 106 | 106 | 106 |
| B&O 5 2000 D | 1 | 100 | 100 | 100 |
| B & O c 4½ 33 | 11 | 101 | 100¾ | 100¾ |
| B & O c 4½ 60 | 3 | 92 | 91¾ | 92 |
| Bell T Pa 5s B48 | 1 | 109¼ | 109¼ | 109¼ |
| Bell T Pa 5s C 60 | 1 | 113¾ | 113¾ | 113¾ |
| Bethl Stl pm 5s36 | 2 | 103 | 103 | 103 |
| Bos & Me 5s 67 | 14 | 98¾ | 98¾ | 98¾ |
| do 5s 55 | 1 | 99¾ | 99¾ | 99¾ |
| Bot Con Me 6½ 34 | 1 | 27½ | 27½ | 27½ |
| BowBilHotel 7 34 | 1 | 94¾ | 94¾ | 94¾ |
| Brklyn Ed gen 5s49 | 31 | 106¾ | 106¾ | 106¾ |
| BklynManTr 6s68 | 1 | 108 | 108 | 108 |
| Brklyn Ugas 1 5s45 | 3 | 110 | 109¾ | 109¾ |
| Buf Gen Elec 4½ 81 B | 5 | 104¾ | 104¾ | 104¾ |
| Buf & Sus Iron Co 5s 32 | 1 | 94½ | 94½ | 94¾ |
| By-Pr Coke5½ 45 | 2 | 102 | 103 | 102 |
| Cal Pack 5s 40 | 5 | 80¾ | 80¾ | 80¾ |
| Can Nat Ry4½ 54 | 15 | 100¼ | 100 | 100¼ |
| Can N Ry 4½57 | 2 | 102¾ | 102¾ | 102¾ |
| do 4½s 55 | 16 | 106¼ | 106¼ | 106¼ |
| do 5s 60 Oct | 2 | 112¾ | 112 | 112 |
| Can Nor of 7s 40 | 4 | 102¼ | 102¼ | 102¼ |
| do 4½s 55 | 11 | 90 | 90 | 90 |
| Can Pac d 4 perp | 1 | 97 | 97 | 97 |
| Can South 5s 57 | 2 | 92 | 92 | 92 |
| Caro C&O 5s 52 | 20 | 87¾ | 87¾ | 87¾ |
| Cent of Ga 5 59 C | 9 | 88¾ | 88¾ | 88¾ |
| Cent N E 4s 61 | 1 | 103½ | 103½ | 103½ |
| Cent Pac 5s 60 | 13 | 103½ | 103½ | 103½ |
| CRENJ 5s 87 | 11 | 114 | 113¾ | 114 |
| Cent Sd 8s 41 | 3 | 38 | 36¾ | 38 |
| Cer-tced 5½s | 5 | 99¾ | 99¼ | 99¼ |
| Chee Corp 5s 47 | 3 | 109¾ | 109¾ | 109¾ |
| CB&Q rfr 5s 71 A | 1 | 108 | 108 | 108 |
| do gen 4s 58 | 1 | 90¼ | 90¼ | 90¼ |
| ro 3½s 70 | 1 | 33 | 32¾ | 33 |
| C & E I 5s 51 | 3 | 65¾ | 65¾ | 65¾ |
| Chi G W 4s 59 | | | | |
| CM&STP gen 4½s A war | 89 | 5 | 89 | 89 |
| CMStP&P 5s 75 | 28 | 59¾ | 59 | 59¾ |
| do adj 5s 2000 | 63 | 22¾ | 23¼ | 23¼ |
| Chi&NW 4¼ 49 | 8 | 108¾ | 108¾ | 108¾ |
| do gen 5s 87 | 2 | 107 | 107 | 107 |
| do rfr 4¼s 49 | 6 | 79¼ | 78¾ | 78¾ |
| do 4½s 2037 | 8 | 86¾ | 86¾ | 86¾ |
| CRI&P 4½s 34 | 13 | 97¾ | 97¾ | 97¾ |
| do rfg 4s 34 | | | | |
| Oh St L & N 5s 51 | 1 | 103¾ | 103¾ | 103½ |
| ChiUGa 4¼ 53A | 2 | 104½ | 104½ | 104½ |
| Ch&Wind 4s 52 | 1 | 90½ | 90½ | 90½ |
| Ci G&E 5s Ci | 1 | 105 | 105 | 105 |
| CinUTer 4½2020 | 3 | 106 | 106 | 106 |
| Cleve P T 5 73 | 3 | 40 | 39 | 39 |
| Colon O 6 38 | 11 | 99½ | 99½ | 99½ |
| Col G&E 5 52May | 10 | 98¾ | 98¾ | 98¾ |
| do 5 61 | 1 | 98 | 98 | 98 |
| Columbus G 6 32 | 1 | 96 | 96 | 96 |
| Com C 5½ 35 | 48 | 108¼ | 108¼ | 108¼ |
| Com I T 5½ 49 | 14 | 131 | 129¾ | 129¾ |
| C G NY 5½ 49 | 1 | 94¾ | 94¾ | 94¾ |
| Crown Will 6 51 | 2 | 74½ | 74½ | 74½ |
| Crown Z 6 40 ww | 1 | 62 | 62 | 62 |
| Cuba N R 5½ 42 | 1 | 62 | 62 | 62 |
| Cuba R R 5 52 | 5 | 105¾ | 105¾ | 105¾ |
| Del & H 5½ 37 | 19 | 97¾ | 97 | 97¾ |
| D&Rg con 4 36 | 6 | 97 | 96¾ | 96¾ |
| G&Rg W gen 5s | 6 | 67 | 67 | 67 |
| Det Ed con 5 33 | 1 | 103¾ | 103¾ | 103¾ |
| Det Ed 5 49 A | 2 | 107¾ | 107¾ | 107¾ |
| Det Ed 4½ 61 | 1 | 103¾ | 103¾ | 103¾ |
| DodgeBr deb g 40 | 5 | 85¾ | 85¾ | 85¾ |
| Dom Stl rfg 7 42 | 1 | 98 | 98 | 98 |
| Duq Li 4½ 67A | 1 | 101¼ | 101¼ | 101¼ |
| Equit G NY 5 52 | 27 | 75 | 74¾ | 74¾ |
| Erie rf&imp 5 67 | 7 | 74½ | 74 | 74 |
| Erie rf&imp 5 75 | | | | |
| Erie 1st cn pr lm 4 96 | 10 | 86¾ | 86¾ | 86¾ |
| Erie cons 4 53 A | 1 | 71 | 71 | 71 |
| Erie Pa 4 51 | 2 | 100 | 100 | 100 |
| Fed L&T 5 42 | 20 | 97¼ | 97¼ | 97¼ |
| Flor E Cst 5 74 | 20 | 20 | 20 | 20 |
| Gal H&H 5 33 | 1 | 99 | 99 | 99 |
| Gen E 5½s 40 | 4 | 103¾ | 103¾ | 103¾ |
| Gen M A 6 37 | 1 | 102½ | 102½ | 102½ |
| Gen Petrol 5 45 | 4 | 89 | 88½ | 88½ |
| Gen Tire E 5 40 | 102 | 47 | 42 | 42 |
| Gen Tirege Good B F 6½ 47 | 16 | 56 | 55 | 56 |
| do 6 45 | 3 | 89 | 88¾ | 88¾ |
| Goodyr T&R 5 57 | 2 | 112 | 112 | 112 |
| G H C 7 40 | 1 | 107¾ | 107¾ | 107¾ |
| GTB C 6 50 | 5 | 110¾ | 110¾ | 110¾ |
| Gt N R 5½ 36 A | 1 | 109¾ | 109¾ | 109¾ |
| Gt N R 5½ 52B | 6 | 99¾ | 99¾ | 99¾ |
| Gt Nor 4½ 77E | 1 | 99 | 99 | 99 |
| Gt N 1st r 4¼61 | 4 | 94¾ | 93¾ | 94 |
| Hav E 5½ 51 | 5 | 58¾ | 55½ | 58 |
| Hud C G 02 A | 3 | 99¼ | 99 | 99 |
| H&M r 5 57 A | 5 | 107 | 106¼ | 107 |
| Ill Cent 4s 66 | 10 | 86 | 86 | 86 |
| Ill Ct rf 4 55 | 1 | 93¾ | 93¾ | 93¾ |
| Int St 4½ 78 A | 14 | 94 | 93¾ | 94 |
| Inland St 4½ s18 | 2 | 70 | 69½ | 69½ |
| Inter RT rf 5 66 | 5 | 89½ | 89 | 89 |
| Int Cement 5 48 | 6 | 85½ | 85½ | 85½ |
| Int Hyd El 6 44 | 2 | 92 | 92 | 92 |
| Int Ma 6 47 | 5 | 95¼ | 95¼ | 95¼ |
| Int Ma cv rc 6 41 | 12 | 56 | 53 | 53 |
| Int Pa rf 6 53 A | 5 | 88½ | 88¼ | 88¼ |
| IT&T cv 4½ 39 | 5 | 82½ | 82½ | 82½ |
| Int&T deb 5 55 | 1 | 70 | 70 | 70 |
| Invest Eq 6 47 A | 3 | 70 | 70 | 70 |
| do 5 48 B xw | | | | |
| KCFtS&M 4 36 | 24 | 97¼ | 97½ | 97¼ |
| KCP&L& 4½ 57 | 4 | 103¾ | 103½ | 103¾ |
| do 4½ 61 | 2 | 104¾ | 104¾ | 104¾ |
| KCSouth rfr 5 50 | 10 | 95¾ | 95¼ | 95¼ |
| Kan G&E 4½ 80 | 4 | 90¾ | 90¾ | 90¾ |
| Kendall 5½ 48 A war | 2 | 63 | 63 | 63 |
| KingsCo Lt 5 54 | 4 | 107½ | 107½ | 107½ |
| Kresge Foun 6 36 | 1 | 102½ | 102¼ | 102½ |
| Lacl Stl 5½ 53 | 15 | 102 | 101¾ | 102 |
| L&N unif 4s 40 | 1 | 103 | 103 | 103 |
| L&Nw 1st 5 97 | 18 | 54½ | 53¾ | 54½ |
| Lautaro N 6 54 | 1 | 103¾ | 103¾ | 103¾ |
| Leh Val 5 2003 | 1 | 122¾ | 122¼ | 122¾ |
| Ligg & My 7s 44 do 5s 51 | 1 | 101¼ | 101¼ | 101¼ |
| Long I deb 5s 37 | 205 | 97¼ | 97 | 97¼ |
| Lorillard 5 5½s 37 | 4 | 106¾ | 106 | 106¾ |
| Lou G&E 5s 52 | 2 | 99½ | 99½ | 99½ |
| L&N unif 4s 40 | 71 | 55 | 54¾ | 55 |
| Manh R can 4 90 | 4 | 102 | 102 | 102 |
| Mctor B R 6s 34 | 2 | 58 | 58 | 58 |
| McCrory 5½s 41 | 1 | 103½ | 102½ | 102½ |
| Met Ed 4½s 68 | 2 | 89½ | 89½ | 89½ |
| Mich C 3½s 52 | 1 | 97½ | 97½ | 97½ |
| do 4s 40 | 1 | 102¾ | 102¾ | 102¾ |
| Midv B cv 5s 36 | 7 | 103 | 102¾ | 103 |
| M ER&L 1 5 61 B | 1 | 99¾ | 99¾ | 99¾ |
| M & N con 4½ 34 | 1 | 4 | 4 | 4 |
| M&SL 1st r 4s 49 | 1 | 98¾ | 98¾ | 98¾ |
| MSP&SSM 6½s 31 | 2 | 88 | 88 | 88 |
| Miss Cen 5s 49 | 5 | 98¼ | 98¼ | 98¼ |
| MKT p 1 5s 62 A | 3 | 75 | 75 | 75 |
| Mo P cv 5½ 49 A | 16 | 83¼ | 83 | 83 |
| do 5s 77 F | 23 | 62¾ | 61¾ | 62¼ |
| do sen 4s 75 | 18 | 83¾ | 83¾ | 83¾ |
| do 1st 5s 81 | 1 | 74¼ | 74¼ | 74¼ |
| Mob Oh 5s 38 | 1 | 104¾ | 104¾ | 104¾ |
| Mont P rf 5s 43 A | 10 | 100 | 100 | 100 |
| Mont T col 5s 41 | 1 | 94¾ | 94¾ | 94¾ |
| Murray B 6½ 34 | 24 | 102 | 101¾ | 101¾ |
| Nat Dairy 5¾ 48 | 5 | 91¼ | 91¼ | 91¼ |
| Newberry 5½ 50 | 1 | 93 | 93 | 93 |
| New Eng RR 4 45 | 1 | 85¾ | 85¾ | 85¾ |
| NOT&Mex 5½ 54 | 1 | 57 | 57 | 57 |
| do 4½ 56 | | | | |
| NYC&HR rf&im 5 2013 | 8 | 106¾ | 105¾ | 106¼ |
| do 4½ A 2013 | 13 | 98¼ | 97½ | 97¾ |
| do deb 4 34 | 10 | 101¾ | 101¾ | 101¾ |
| NYC&StL 4½ 78C | 7 | 78 | 76½ | 78 |
| do 1st 4 37 | 6 | 90½ | 90½ | 90½ |
| N Y Dock Co 5 38 | 4 | 64 | 64 | 64 |
| NY Ed rf 6½ 41 | 12 | 115¾ | 115 | 115¾ |
| do 5 45 | 1 | 106¾ | 106¾ | 106¾ |
| N Y & Jer 5 32 | 3 | 101½ | 101½ | 101½ |
| N Y N H & H cvt 6 48 | 18 | 113 | 113 | 113 |
| N Y N H & H deb 4 56 | 1 | 86¾ | 86¾ | 86¾ |
| N Y N H & H con fr 4 56 | 1 | 71¾ | 71¾ | 71¾ |
| N Y Ry inc 6 65 | 1 | 1¾ | 1¾ | 1¾ |
| N Y & R Gas 1st rfg 6 51 A | 1 | 106¾ | 106¾ | 106¾ |

**BOND MARKET AVERAGES.**

| | 10 Ind's. | 10 Rails. | 10 Util. | 30 Total. |
|---|---|---|---|---|
| Saturday | 83.4 | 99.5 | 100.4 | 94.4 |
| Previous day | 83.9 | 99.0 | 100.6 | 94.7 |
| Week ago | 83.7 | 99.0 | 100.6 | 94.4 |
| Month ago | 87.2 | 100.7 | 100.8 | 96.2 |
| Year ago | 94.1 | 106.5 | 99.9 | 100.1 |
| 2 years ago | 94.5 | 104.1 | 98.2 | 98.9 |
| 3 years ago | 90.7 | 108.0 | 101.1 | 101.0 |
| High (1931) | 90.4 | 105.7 | 101.1 | 98.7 |
| Low (1931) | 83.3 | 98.5 | 98.4 | 93.0 |
| High (1930) | 94.9 | 109.8 | 101.4 | 101.9 |
| Low (1930) | 83.8 | 100.2 | 98.9 | 92.6 |
| High (1929) | 95.6 | 106.0 | 99.8 | 99.9 |
| Low (1929) | 100.4 | 100.8 | 96.0 | 96.3 |

(Copyright, 1931, Standard Statistics Co.)

| SECURITY. | Sales. | High. | Low. | Close. |
|---|---|---|---|---|
| **CORPORATION BONDS.** | | | | |
| N Y Steam 5 51 | 5 | 77¾ | 77 | 77 |
| NYS& W rfg 5 37 | 16 | 107 | 106¾ | 107 |
| NY Tel rfg 6 41 | 3 | 104 | 103½ | 103½ |
| NYTel gen 4½s 39 | 1 | 100 | 100 | 100 |
| N Y T Rx 6 46 | 22 | 80 | 79½ | 79½ |
| NYW&B 4½s 46 | 1 | 97½ | 97½ | 97½ |
| Ning Sh 5½ 50 | 2 | 19½ | 19½ | 19½ |
| Nor & S 5 61 A | 1 | 99 | 99 | 99 |
| N & W con 4 96 | 1 | 41 | 41 | 41 |
| Nor Am C 6¼ 40 | 23 | 98¾ | 98¼ | 98¾ |
| N Am Co 5 61 | 2 | 104 | 104 | 104 |
| N Am Ed 5½s 52 | 2 | 101¼ | 101¼ | 101¼ |
| N Am Ed 5 69C | 3 | 106½ | 106½ | 106½ |
| Oh Oil T&L 6 47A | 1 | 93 | 93 | 93 |
| N Pac pr lien4 ¼ | 1 | 106¾ | 106¾ | 106¾ |
| N Sta Po 5 41B | 2 | 104½ | 104 | 104 |
| N Sta Po 5 41A | 12 | 104½ | 103¾ | 104 |
| Otis Steel 6 41 | 7 | 89 | 88¾ | 89 |
| Pac G & E 5 42 | 1 | 104½ | 104½ | 104½ |
| Pac R R of Mo 1st 4 38 | 1 | 97 | 97 | 97 |
| Pan-AmP&T 6 40 | 25 | 45 | 44½ | 45 |
| Para Pub 5½s 50 | 1 | 79¾ | 79¾ | 79¾ |
| Path Ex 7 46 | 1 | 50 | 50 | 50 |
| Penn Dix 6 41A | 4 | 110 | 110 | 110 |
| PennRR gld 6½ 36 | 1 | 108¾ | 108¾ | 108¾ |
| PennRR gen 6 68 | 11 | 104 | 104 | 104 |
| Penn R R 6 48 | 13 | 101 | 100½ | 100½ |
| Penn RR 4¾s 03 | 1 | 101½ | 101½ | 101½ |
| do gen 4½s 65 | 10 | 95¾ | 95¼ | 95¾ |
| do 4½s gen D | 1 | 96½ | 96½ | 96½ |
| do 4½s D1981 | 1 | 102¼ | 102¼ | 102¼ |
| Penn 1t rfg 5s 56 | 1 | 93¾ | 93¾ | 93¾ |
| do 4½s 80 | 18 | 103 | 102½ | 102¾ |
| do 4½s 77 | 1 | 95½ | 95½ | 95¾ |
| Phil Elec 4s 71 | 7 | 71 | 71 | 71 |
| Phil Rd C&I 6s49 | 2 | 79 | 79 | 79 |
| PhaR C&I 5s 53 | 1 | 68 | 68 | 68 |
| Phil Rap Tr 5s39 | 23 | 101¼ | 101¼ | 101¼ |
| PCC & St L 4½ 77 | 1 | 102 | 102 | 102 |
| do 4s 42 | 1 | 102 | 102 | 102 |
| Port Gen Elec 4½s 60 | 1 | 80¾ | 80¾ | 80¾ |
| P Ry L&P 7 46 | 1 | 107¼ | 107¼ | 107¼ |
| Post T&T 5½ 53 | 13 | 60½ | 60½ | 60½ |
| Pub Ser El&G 4½ 67 | 1 | 102¾ | 102¾ | 102¾ |
| do 4½ 70 | 1 | 103¾ | 103¾ | 103¾ |
| do 5½ 37 | 1 | 95¾ | 95¾ | 95¾ |
| Pure Oil 5½ 47 | 1 | 76½ | 76½ | 76½ |
| do 5½ 40 | 1 | 94 | 94 | 94 |
| Purity Bak 5½ 48 | 5 | 102 | 101¾ | 102 |
| Read rfg 4s sf 97 A | | | | |
| Rem Ar s16 37 A | 31 | 93 | 84¾ | 94 |
| Rep Ir&St 5½ 53 | 10 | 101¼ | 101¼ | 101¼ |
| do sf 5 40 | 2 | 42¾ | 42¾ | 42¾ |
| Richfl Oil 5s&6 44 | 1 | 103¾ | 103¾ | 103¾ |
| Roch G & E 1 46 | 2 | 106¾ | 106¾ | 106¾ |
| StL IM&S 4 RZ | 6 | 99 | 98¾ | 98¾ |
| StL-SF gen 6 31 | 38 | 100¾ | 100¼ | 100¼ |
| do fr ln 4 50 A | 3 | 74½ | 74½ | 74½ |
| StLS SF 5 purch | 3 | 95 | 95 | 95 |
| StLSW 1st g 5 89 | 1 | 92½ | 92½ | 92½ |
| StLSW 2d g 5 89 | 1 | 79 | 79 | 79 |
| StLSW 1st 4s bd ctf | 1 | 12 | 12 | 12 |
| StLSW 2d 4s inc ctf | 1 | 12 | 12 | 12 |
| StLSW 5s stmpd | 1 | 74½ | 74 | 74 |
| StLSF 4½ A | 43 | 65 | 65 | 65 |
| StLSF 4½ B | 24 | 64 | 64 | 64 |
| StLSF 4½ C | 1 | 65 | 65 | 65 |
| StLSF 4½ 78 | 28 | 94 | 93¾ | 94 |
| StLSF 5 55 | 1 | 86¼ | 86¼ | 86¼ |
| StLSF 5 60 | 1 | 101¾ | 101¾ | 101¾ |
| StLSF 5 62 | 1 | 100¼ | 100¼ | 100¼ |
| StLSF 5 62A | 1 | 102½ | 102½ | 102½ |
| StLSF 5 62B | 1 | 105¼ | 105¼ | 105¼ |
| StLSF 5 fd 78 | 1 | 94¾ | 94¾ | 94¾ |
| StLSF 6 60 | 1 | 94¾ | 94¾ | 94¾ |
| StLSF 6 62 | 1 | 96¾ | 96¾ | 96¾ |
| StLSF 6 62A | 1 | 96¾ | 96¾ | 96¾ |
| StLSF 6 62B | 1 | 96¾ | 96¾ | 96¾ |
| StLSF 6 62C | 1 | 96¾ | 96¾ | 96¾ |
| StLSF 6 62D | 1 | 96¾ | 96¾ | 96¾ |
| StLSF 6 62E | 1 | 96¾ | 96¾ | 96¾ |
| StLSF 6 62F | 1 | 96¾ | 96¾ | 96¾ |
| StLSF 6 62G | 1 | 96¾ | 96¾ | 96¾ |
| StLSF 6 62H | 1 | 96¾ | 96¾ | 96¾ |
| StLSF 6 62I | 1 | 96¾ | 96¾ | 96¾ |
| StLSF 6 62J | 1 | 96¾ | 96¾ | 96¾ |
| StLSF 6 62K | 1 | 96¾ | 96¾ | 96¾ |
| StLSF 6 62L | 1 | 96¾ | 96¾ | 96¾ |
| StLSF 6 62M | 1 | 96¾ | 96¾ | 96¾ |
| StLSF 6 62N | 1 | 96¾ | 96¾ | 96¾ |
| StLSF 6 62O | 1 | 96¾ | 96¾ | 96¾ |
| StLSF 6 62P | 1 | 96¾ | 96¾ | 96¾ |
| StLSF 6 62Q | 1 | 96¾ | 96¾ | 96¾ |
| StLSF 6 62R | 1 | 96¾ | 96¾ | 96¾ |
| StLSF 6 62S | 1 | 96¾ | 96¾ | 96¾ |
| StLSF 6 62T | 1 | 96¾ | 96¾ | 96¾ |
| StLSF 6 62U | 1 | 96¾ | 96¾ | 96¾ |
| StLSF 6 62V | 1 | 96¾ | 96¾ | 96¾ |
| StLSF 6 62W | 1 | 96¾ | 96¾ | 96¾ |
| StLSF 6 62X | 1 | 96¾ | 96¾ | 96¾ |
| StLSF 6 62Y | 1 | 96¾ | 96¾ | 96¾ |
| StLSF 6 62Z | 1 | 96¾ | 96¾ | 96¾ |
| StLSF 6 63A | 1 | 96¾ | 96¾ | 96¾ |
| StLSF 6 63B | 1 | 96¾ | 96¾ | 96¾ |
| StLSF 6 63C | 1 | 96¾ | 96¾ | 96¾ |
| StLSF 6 63D | 1 | 96¾ | 96¾ | 96¾ |
| StLSF 6 63E | 1 | 96¾ | 96¾ | 96¾ |
| StLSF 6 63F | 1 | 96¾ | 96¾ | 96¾ |
| StLSF 6 63G | 1 | 96¾ | 96¾ | 96¾ |
| StLSF 6 63H | 1 | 96¾ | 96¾ | 96¾ |
| StLSF 6 63I | 1 | 96¾ | 96¾ | 96¾ |
| StLSF 6 63J | 1 | 96¾ | 96¾ | 96¾ |
| StLSF 6 63K | 1 | 96¾ | 96¾ | 96¾ |
| StLSF 6 63L | 1 | 96¾ | 96¾ | 96¾ |
| StLSF 6 63M | 1 | 96¾ | 96¾ | 96¾ |
| StLSF 6 63N | 1 | 96¾ | 96¾ | 96¾ |
| StLSF 6 63O | 1 | 96¾ | 96¾ | 96¾ |
| StLSF 6 63P | 1 | 96¾ | 96¾ | 96¾ |
| StLSF 6 63Q | 1 | 96¾ | 96¾ | 96¾ |
| StLSF 6 63R | 1 | 96¾ | 96¾ | 96¾ |
| StLSF 6 63S | 1 | 96¾ | 96¾ | 96¾ |
| StLSF 6 63T | 1 | 96¾ | 96¾ | 96¾ |
| StLSF 6 63U | 1 | 96¾ | 96¾ | 96¾ |
| StLSF 6 63V | 1 

# STRONG CLOSE TO WHEAT ON THE LOCAL EXCHANGE

ST. LOUIS MERCHANTS' EXCHANGE, May 2.—Report of indication that the Grain Stabilization Board agencies has disposed of an estimate of 13,000,000 bushels of wheat to export interests was followed by a strong close to wheat market. Forecast of continued rainless weather in Northwest also was a factor. Corn closed mixed with changes small.

The Liverpool wheat market was lower, closing ⅜d to ½d off.

Winnipeg, which was down fractionally early, closed 1¼c to 1½c net higher.

July wheat opened at 53¼c, September wheat 58⅝c, May corn 55¼c and July corn 57½c.

Local wheat receipts, which were 33,600 bushels, compared with 89,600 a week ago and 61,600 a year ago, included 16 cars local and 8 through. Corn receipts, which were 100,800 bushels, compared with 105,000 a week ago and 49,000 a year ago, included 53 cars local and 19 through. Oats receipts, which were 50,000 bushels, compared with 63,800 a week ago and 72,000 a year ago, included 18 cars local and 5 through. Hay receipts were 31 cars local and 2 through.

In the cash grain market Saturday, soft wheat was steady. Market was quiet. Receipts were light, but the demand was narrow. The only outlet was furnished by a local elevator. Trading was confined mainly to garlicky grain, smutty and low grade wheat, with all the fresh receipts of straight No. 1 being held for Federal inspection. The only sale of No. 1 was on a basis of 5c below the Chicago old May figure. Hard wheat was steady. There was little offered, but the demand was quiet with a local elevator the only purchaser of milling grades. The only car of No. 1 on sale went on a basis 1¼c below the Chicago old May figure. Corn was ¼c to 1c lower. Demand was better and discounts were ½c to 1c shorter. Millers, industrial and elevators were the purchasers. Oats were ¼c to ½c lower. Local buyers were slow to take hold at the downturn. Receipts were light.

**RANGE OF PRICES.**

**WHEAT.**

No. 1 red winter, 81c. Heavy garlicky, 78c. No. 2 red winter, smutty, 75c. Sample grade red winter, 74c. No. 1 hard winter, 80½c. Sample grade hard winter, 66½c. No. 1 mixed, 84 per cent hard 80½c.

**CORN.**

No. 2 yellow, 55¼@57c. No. 3 yellow, 55¼@56c. No. 2 white, 56¾@57c. No. 3 white, 55¼@56¾c.

**OATS.**

No. 2 white, 30¢30½c. No. 3 white, 29¼c. No. 4 white, 29½c. No. 2 mixed, 30c.

**St. Louis Hay Market.**

Hay sales reported were as follows: Timothy, 2 cars, No. 1, $18. 1 car, No. 2 $17. 2 cars, No. 3 $18. 1 car No. 1, $19.50. 2 cars do, $20; clover mixed, 2 cars No. 1, $19. 1 car do $18. Prairie, 1 car No. 2 $14. 1 car do $15.

Hay quotations: Timothy, No. 1, $20@21. No. 2, $18@19. Clover mixed, No. 1, $19@20; No. 2, $16@18. Clover No. 1, $19@20; No. 2, $17@18. Prairie No. 1, $16@17. No. 2, $13@15. Alfalfa, choice, $29@30; No. 1, $26@28; standard, $22@25; No. 2, $18@21.

## WHEAT CLOSES BUOYANT ON THE CHICAGO BOARD

By the Associated Press.

CHICAGO, May 2.—Indications that export interests had taken a big quantity of wheat off the hands of Farm Board aided the wheat market strongly upward today. The total was said to be 13,000,000 bu, and the price 5a 6¾ cents per bushel, a syndicate that included two private export concerns in this country was reported the purchaser.

Wheat closed buoyant at the day's top level, unchanged to 1⅞ cents higher, a jump of 12 cents from earlier bottom figures. Corn finished at ⅜@⅝c decline to ⅝ advance, oats unchanged to ¼ down, and provisions unchanged to 17 cents scalback.

An official statement confirmed that the whole of the grain stabilization corporation's Atlantic and Gulf of Mexico's stocks of hard winter wheat had been sold, and that the unsold part of the corporations recent 25,000,000 bu offering for export shipment consisted now of durum and Pacific coast wheat exclusively. News that an immediate large outlet for Government-financed wheat had been obtained came as a surprise to the majority of traders, and soon brought about a complete reversal of the market trend.

Giving impetus to the wheat advance were continued drouth complaints from spring crop territory both Canadian and domestic, with forecasts of additional rainless weather. There was also talk that wheat reserve supplies in Europe were meager, and that trans-Atlantic buying this summer would probably form the rule. Under such circumstances, setbacks in Liverpool quotations were soon lost sight of, and stock market unsettlement had only a transient effect.

Coarse grains rallied with wheat, but met with free selling on upturns. An emergency rule making track delivering here feasible tended to handicap bulls. Before wheat showed strength, December corn and deliveries of rye outdid the season's low-price record.

## HOG MARKET IS STEADY TO LOWER, TRADE SLOW

EAST ST. LOUIS, Ill., May 2.—(U. S. Department of Agriculture).—Hogs, 5500; market slow; light hogs and pig stuff mostly 15c lower; butcher and heavy hogs steady to 10c lower; top $7.40; most 230 lbs. down $7.25@7.35; 240-260 lbs. $7@7.15; some around $3.20@3.30; 6.60@6.65; sows weak; largely $5.00@5.75; for week, light and medium weight hogs steady to 10c lower for week; weighty hogs, 10@15c higher; sows 10@15c lower.

CATTLE—Receipts, 200; calves, 50; compared with week ago, steers sold steady to 25c lower; vealers 25c lower; other slaughter classes steady; stocker and feeder steers steady to strong; other feeding classes 25c higher; top for week, $9.50@9.75 lb. heifers $9; 800-lb mixed, 968-lb. yearling steers and 1290-lb. matured steers, $8.60; cows, $6.25; medium bulls, $4.50; vealers, $8.50; stocker steers, $7.75; bulls, steers, $8.50@8.25; fat mixed yearlings and heifers, $7.25@8; medium fleshed mixed and heifers, $6.25@7; cows, $4.50@5.50; low cutters, $3@3.50; stocker and feeder steers, $6@7.05.

SHEEP—Receipts, 2000. For the week: Spring lambs $1 lower; better grades clipped lambs steady; others 25c off; sheep scarce; steady; top springers, $12.50 to butchers; closing deals largely $10.50@11; top clipped lambs, $9; most late deals of Texans principally $7@7.50; fat ewes, $3.25 downward; a few aged wethers, $3.50@3.75.

## PRODUCE EXCHANGE STOCKS

NEW YORK, May 2.—Following is a list of some of the stocks traded in on the New York Produce Exchange, giving sales and high, low and closing quotations. (Sales, 000 omitted):

| SECURITY | Sales | High. | Low. | Close. |
|---|---|---|---|---|
| Adm Alaska Gold | 10 | 30c | 30c | 30c |
| Browns Lunch .. | 5 | 1¼ | 1¼ | 1¼ |
| Como Mines | 5 | 69c | 69c | 69c |
| Det. & Can Tun. | 1 | 3 | 3 | 3 |
| Div. Trust Sha C | 1 | 5¾ | 5¾ | 5¾ |
| Earle Bird Mfg.. | 2 | 2.90 | 2.90 | 2.90 |
| Intl Rust Iron .. | 12 | 70c | 70c | 70c |
| Jenkins ..... | 4 | 4½ | 4 | 4½ |
| Kildun Mining... | 21 | 6¾ | 6¾ | 6¾ |
| Nesta Cons Min .. | 21 | 1.36 | 1.35 | 1.36 |
| Lautaro ..... | 1 | 2¾ | 2¾ | 2¾ |
| Macassa Mining.. | 5 | 44c | 44c | 44c |
| N Y Shp Aircraft | 1 | 6¾ | 6¾ | 6¾ |
| Nor Am Tr Shar | 1 | 5¼ | 5¾ | 5¼ |
| Ner Butte Mining | 2 | 1.70 | 1.65 | 1.70 |
| Patricia Mining . | 10 | 84c | 81c | 84c |
| Peto Conv ..... | 5 | 4¾ | 4¼ | 4¾ |
| Pepsi Cola ..... | 1 | 6¾ | 6¾ | 6¾ |
| Powell Min Prop | 3 | 45c | 45c | 45c |
| Shoreways & Tru | 31 | 2¾ | 2½ | 2¾ |
| Splitdorf Beth .. | 1 | 2¼ | 2¼ | 2¼ |

### Rumanian Oil Co. Dividend.

By the Associated Press.

BUCHAREST, Rumania, May 2.—Astra Romana, one of the largest Rumanian oil companies, today declared a dividend of 6 per cent. The statement showed a 1930 net profit of $2,700,000, equal to 24 per cent on the capital. Sir Henri Deterding and Camille Blondel were re-elected to the board of directors.

## GRAIN FUTURES

*Domestic—Foreign*

ST. LOUIS MERCHANTS' EXCHANGE, May 2.—Following are today's high, low, close and previous close in local markets and quotations received from other markets:

| | High. | Low. | Close. | Prev. Close. |
|---|---|---|---|---|
| **MAY WHEAT.** | | | | |
| *Chi. | 82½ | 81½ | 81¾b | 81⅝-¾ |
| Chi. | 84⅛ | 82¼ | 84¼b | 82⅝b |
| K. C. | 74⅝ | 74¼ | 74⅝ | 74⅝b |
| Minn. | 79⅛ | 78⅝ | 78⅝ | 78⅝ |
| Winn. | 62-62¼ | 60⅞ | 62-62⅛ | 60⅝ |
| Liver. | 66⅛ | 65⅝ | 65⅝ | 66⅛ |
| **JULY WHEAT.** | | | | |
| St. L. | 60⅞ | 59⅛ | 60⅛ | 59⅜ |
| Chi. | 63⅝ | 61⅞ | 63¼-⅜ | 62½-⅝ |
| K. C. | .... | .... | .... | 34⅜b |
| Minn. | 74⅝ | 73⅛ | 74⅛ | 73⅜-⅝ |
| Winn. | 63½ | 61½ | 63⅜-½ | 62-⅛ |
| Liver. | 67⅛ | 67⅛ | 67⅜ | 68⅛ |
| **SEPTEMBER WHEAT.** | | | | |
| St. L. | 60⅛ | 58½ | 60⅛ | 58⅞ |
| Chi. | 63⅝ | 61⅝ | 63⅝-¾ | 61⅝-⅞ |
| K. C. | .... | .... | .... | 55⅝b |
| Minn. | 66-66¼ | 64½ | 65⅝ | .... |
| **OCTOBER WHEAT.** | | | | |
| Minn. | 65½ | 63⅜ | 65⅜-½ | 64⅛ |
| Liver. | 69⅝ | 68⅛ | 69⅝ | 70¼ |
| **DECEMBER WHEAT.** | | | | |
| Chi. | 66⅝ | 64⅝ | 66⅝-½ | 65⅜-½ |
| **MAY CORN.** | | | | |
| St. L. | .... | .... | 55¼ | 55⅝ |
| *Chi. | 55⅝ | 54⅝ | 55⅜ | 55⅝-½ |
| Chi. | 56 | 53⅝ | 55⅛ | 55⅝-⅞ |
| K. C. | 50⅜ | 50 | 50⅝a | 50⅜a |
| **JULY CORN.** | | | | |
| St. L. | 57⅜ | 57⅛ | 57⅜ | 57⅛ |
| Chi. | 57⅞ | 56⅞ | 53⅜-⅝ | 57⅝-⅞ |
| K. C. | 53⅞ | 52½ | 53¼a | 55⅝a |
| **SEPTEMBER CORN.** | | | | |
| Chi. | 57⅛ | 56⅜ | 57⅛-⅜ | 57⅝-⅞ |
| K. C. | 53⅛ | 52½ | 53¼a | 53a |
| **DECEMBER CORN.** | | | | |
| Chi. | 50⅝ | 49⅝ | 50½ | 50⅝-½ |
| **MAY OATS.** | | | | |
| *Chi. | .... | .... | 26¼ | 26 |
| Chi. | 26½ | 25⅝ | 26⅛b | 26⅜b |
| Minn. | 24⅜ | 24 | 24⅜ | 24¼ |
| Winn. | 28⅜ | 27⅛ | 28¼ | 27¾-⅝ |
| **JULY OATS.** | | | | |
| Chi. | 26½ | 26½ | 26⅝ | 27b |
| **SEPTEMBER OATS.** | | | | |
| Chi. | 27⅝ | 27¼ | 27⅝ | 27⅝ |
| **DECEMBER OATS.** | | | | |
| Chi. | 30 | 29⅝ | 29⅝a | 29⅛a |
| **MAY RYE.** | | | | |
| *Chi. | .... | .... | 32¼b | 30⅛ |
| Chi. | 32⅝ | 30½ | 32½b | 31⅝a |
| **JULY RYE.** | | | | |
| Chi. | 35½ | 33⅜ | 35¼ | 34⅜b |
| **SEPTEMBER RYE.** | | | | |
| Chi. | 37 | 35½ | 37 | 36¼ |
| **DECEMBER RYE.** | | | | |
| Chi. | 40⅜ | 39⅜ | 40⅜ | 40¼a |

*Old.

## MILL FEED FUTURES MARKET

ST. LOUIS MERCHANTS' EXCHANGE, May 2.—The mill feed market today was slow with bran and gray shorts showing little price change. Some weakness however was shown in standard middlings. Bran closed 25c lower for October, 15c higher for May, other months steady; gray shorts mainly steady to 25c lower; standard middlings declined 5@6c. Trading was small in volume, sales totaling 1000 tons.

| | High. | Low. | Close | Prev. Close. |
|---|---|---|---|---|
| **STANDARD BRAN.** | | | | |
| May ..... | 15.25a | 14.85b | 14.85b | 15.00 |
| June ..... | 14.60a | 14.10b | 14.15b | 14.30b |
| July ..... | 13.50a | 13.00b | 13.05b | 13.25b |
| August ..... | 13.50a | 13.00b | 13.15b | 13.25b |
| September ..... | 13.60a | 13.15b | 13.30b | 13.30b |
| October ..... | 14.15a | 13.60b | 14.15a | 13.75b |
| **GRAY SHORTS.** | | | | |
| May ..... | 17.75a | 16.75b | 16.85b | 17.00b |
| June ..... | 17.00a | 16.10b | 16.20b | 16.20b |
| July ..... | 15.75a | 15.15b | 15.25b | 15.40b |
| August ..... | 15.60a | 15.05b | 15.15b | 15.30b |
| September ..... | 15.70a | 15.25b | 15.50 | 15.50b |
| October ..... | 16.40a | 15.75b | 15.85b | 16.00b |
| **STANDARD MIDDLINGS.** | | | | |
| May ..... | 15.00a | 14.25b | 14.25b | 14.50b |
| June ..... | 15.00a | 14.25b | 14.25b | 14.50b |
| July ..... | 14.10a | 13.50b | 13.60b | 13.70b |
| August ..... | 14.10a | 13.50b | 13.60b | 13.70b |
| September ..... | 14.00a | 13.60b | 13.75b | 13.75b |
| October ..... | 14.50a | 13.85b | 14.00b | 14.10b |

## DAILY GRAIN MOVEMENT

(Bu. 000 omitted)

| | WHEAT. | | CORN. | | OATS. | |
|---|---|---|---|---|---|---|
| | Rec. | Ship. | Rec. | Ship. | Rec. | Ship. |
| St. Louis | 34 | 71 | 101 | 76 | 51 | 68 |
| Chicago | 145 | 644 | 126 | 407 | 34 | 339 |
| Minneap'l | 373 | 118 | 87 | 28 | 215 | 15 |
| Kans. City | 300 | 116 | 90 | 102 | 6 | 24 |
| Milwaukee | 29 | 3 | 56 | 45 | 46 | 52 |
| Duluth | 93 | 400 | 3 | 53 | .... | .... |
| Omaha | 220 | 87 | 25 | 69 | 2 | 4 |
| Toledo | 7 | 6 | .... | .... | 4 | 37 |
| St. Joseph. | 29 | 20 | 24 | 41 | 8 | 10 |
| Peoria | 1 | 55 | 47 | 29 | 9 | 14 |
| Wichita | 7 | 55 | .... | 3 | .... | .... |
| Detroit | .... | .... | .... | .... | 2 | .... |
| Baltimore | 53 | .... | .... | .... | 3 | .... |
| Philadel'a | .... | .... | .... | .... | 12 | .... |
| Boston | .... | .... | .... | .... | 18 | .... |
| N. Orl'ns | 24 | 3 | 3 | .... | 6 | .... |
| New York | 3 | 3 | .... | .... | 2 | .... |

## GRAIN, BIDS AND OFFERS

CHICAGO, May 2.—Grain bids and offers were as follows:

| | Bids. | Offers. |
|---|---|---|
| July wheat ..... | 62⅝-⅝ | 65¼-⅜ |
| September wheat .... | 61⅝-62 | 63¼-⅜ |
| December wheat .... | 64¾ | 68¼ |
| May corn, old ..... | 55½ | 56⅜ |
| July corn ..... | 56⅜ | 58½ |
| September corn ..... | 58⅝ | 58⅝-¾ |
| December corn ..... | 49¾-⅞ | 51⅜ |

ST. LOUIS MERCHANTS' EXCHANGE, May 1.—Grain bids and offers:

| | Offers. | Bid. |
|---|---|---|
| July wheat ..... | 60¼-⅝ | 62⅜ |
| July corn ..... | 67¼ | 68 |

## CLEARINGS, MONEY AND SILVER

The St. Louis Clearing House Association reported clearings for May 2, 1931, $19,000,000; corresponding day last year, $19,000,000; this year, $15,685,800,000; corresponding period a year ago, $2,184,000,000. Report of debits for May 1, 1931, were: Debits to individual accounts, $33,100,000; total to date, $30,900,900; debits to banks and bankers' accounts, $14,800,000; total to date, $19,800,000. Total combined debits to individual and bank and bankers' accounts, $47,900,000; total to date, $50,700,000.

NEW YORK, May 2.—Bar silver nominally unchanged at 28¾, in the absence of bullion.

WASHINGTON, May 2.—Treasury receipts for April 1, $3,072,504.84; expenditures, $17,213,569.49; balance, $330,797,827.35. Customs receipts for the month of business April 30 were $31,798,222.36.

LONDON, May 2.—Bar silver 13 3-16d per ounce. Money 1¼ per cent. Discount rates—Short bills 2½ per cent; three months 2 9-16 per cent.

**New York Coffee.**

NEW YORK, May 2.—Coffee was lower today under European and trade selling pressure, easier Brazilian cables and 7 contracts opened 3 to 5 lower and closed 6 to 14 lower. Sales, 5000. Santos contracts opened 4 lower and closed 13 to 15 lower. Sales, 8000. Closing quotations: No. 7 contracts—May, 5.30c; July, 5.55c; September, 5.87c; December, 5.07c; March, 5.76c. Santos—May, 8.76c; July, 8.64c; September, 8.63c; December, 8.63c; March, 8.63c.

Spot coffee steady: Rio 7s, 6¾c to 6¾c; Santos 4s, 9¾c to 10c. Cost and freight offers included Bourbon 3s and 4s at 9.45c.

Rio exchange on London 3-64d lower. Dollar buying rate 170 reis higher. Rio spot market 125 reis lower. Santos futures unchanged. Owing to yesterday's Brazilian holiday, no statistics on port receipts were received today.

**Bank of Germany Statement.**

BERLIN, May 2.—The Reichsbank's statement as of April 30, shows the following changes in reichsmarks: Gold and bullion increased 20,800,000; reserve in foreign currencies increased 25,167,000; bills of exchange and checks increased 404,213,000; silver and other coin decreased 38,802,000; notes on other banks decreased 17,866,000; advances increased 150,501,000; investments decreased 1000; other assets increased 6,238,000; notes in circulation increased 653,343,000; other maturing obligations decreased 97,640,000; other liabilities decreased 818,000.

Note coverage 58.2 per cent. Total gold holdings, 2,368,404,000. Rate of discount, 5 per cent.

**Commission Rates Changed.**

By the Associated Press.

CHICAGO, May 2.—The Midland United Co. today announced that it was changing the rates under which convertible preferred stocks, Series A, could be converted into common stock. The time for conversion has also been extended.

## BUTTER, EGGS AND POULTRY

ST. LOUIS BUTTER, EGG AND POULTRY EXCHANGE, May 2.—Light hens were 1c lower at 16c, leghorn hens 1c lower at 14c.

Following quotations are for round lots in first hands:

BUTTER—Creamery extras, 25c; standards, 25c; firsts, 21c; seconds, 19c; No. 1 packing stock, 11c; No. 2, 7@10c.

EGGS—Missouri No. 1, in good cases, 13½c; Missouri standards, new cases, 15½c; unclassified eggs, 10@11c; cases not in shipping order, 1c discount.

BUTTERFAT—No. 1, 21c per lb. and No. 2, 19c, f. o. b. St. Louis.

CHEESE—Northern twins, 15c per lb.; singles, 15½c; leghorns, 15½c; daisies 15c; prints, 18c; bricks, 15c.

LIVE POULTRY—Fowls, heavy, 16c; fowls, light, 12c; leghorn hens, 14c; spring (leghorn), orpingtons and barebacks), 25c; springs, 1¾ lbs. and over, 36c, and under 1¾ lbs., 32c; springs (small leghorns), 22c; roosters and stags, 11c; rooster leghorns, 10c; No. 2 chickens, 6@8c; turkeys, 28c; hen turkeys, under 9 lbs., 32c; tom turkeys, 23c; ducks, 15c; ducks, dark, 10c; geese, 8c; guineas, old, $2.50; spring guineas, 2 lbs. and over, $5; spring guineas, small, $3.50 per dozen.

EGGS—Extras, jumbo, $2.25 per dozen; medium, $2; small, $1.35.

PIGEONS AND SQUABS—Live pigeons, $1.25 per dozen; dressed squabs, 35c per pound; small and dark, 25c.

VEALS—Choice, 16@175 lbs., 8½c; 180 lbs. and up, 7@8c; rough, coarse and underfed, or underweight, etc., not wanted and salable only at sharp reductions; sheep, 3c; thin sheep 1c per pound; bucks, 2@2½c; spring lambs (45@60 lbs.), 9@12c.

MILK—On the basis of 2.5 per cent butterfat. Sanitary Milk Producers quote base milk at $2.15 per cwt. at country stations. First surplus milk based on 92-score butterfat, plus 20 per cent at country stations.

Above quotations are for ▪ tuberculin tested milk.

NEW YORK, May 2.—Eggs, 27,961; easy; mixed colors and storage packed closely steady unchanged; live poultry not quoted.

CHICAGO, May 2.—Eggs, firm; receipts 21,476; extra firsts, 19@19½c; firsts, 18½@18¾c; ordinary firsts, 15¾@16c; regular packed extras, 19@19½c; extras firsts, 18@18½c; medium firsts, 15½c; gathered brown extras, 20@20½c.

Quiet grades unchanged.

NEW YORK, May 2.—Butter 6541; steady.

Cheese, 181,628; steady.

New York, May 2.—Poultry, dressed steady unchanged; live poultry not quoted.

CHICAGO, May 2.—Butter, firm; receipts 14,810; steady; creamery extras (92 score), 23c; standards (90 score cartons) 22¾c; extra firsts (90-91 score) 22@22½c; firsts (88-89 score), 20½@21½c; seconds (86-87 score), 20c.

Eggs, 37,669, easier, extra firsts, 16¾c; fresh graded firsts 15¾c; current receipts 14¾@15c. Storage packed firsts 17¾c; storage packed extras 18c.

KANSAS CITY, May 2.—Eggs $3.60 per 30-doz. case.

Butter creamery 27; in large quantities 26; butterfat 14@19; packing butter 10.

Poultry: Hens 12@16; broilers 25; roosters 7@10; springs 30.

## VEGETABLE MARKET

ST. LOUIS PRODUCE ROW, May 2.—Following are today's vegetable prices:

OLD POTATOES—Idaho russets, No. 1, $1.55@1.65; No. 2, $1.30 per 100 pounds. Seed stock—Minnesota cobblers, $1.85@2; red river ohios, $2.25; Wisconsin rurals, $1.75. Home-grown rurals, 75c per 65-pound bag.

NEW POTATOES—Texas triumphs, 100-pound sacks, $3.75@4; Bells, $3.50@3.75.

SWEET POTATOES—Home-grown bu boxes nancy hall, $1.40@1.60; red nancehonds, 75c@$1.25; Jerseys, $1.50; Tennessee bu hampers nancy hall, $1.70.

ANISE PLANT—California crates, $2.50.

ARTICHOKES—California boxes, $2@2.50.

ASPARAGUS—Alton and Godfrey boxes, $1.50@2.50; strings 75c@$1; Missouri (Mo.) boxes $1.75@2.50; strings $1; Illinois crates $1.25@3.00; home-grown large, white, $4@4.50; large, green, $1.50@1.75; small white, 75c@$1.25; small green, 75c@$1 per dozen bunches.

AVOCADOS—California lugs, $2.50; calavos, $2.50@5.50.

BEETS—Texas crates, $2.10; bu. crates, $1.20@1.25.

BROCOLI—Texas iceberg crates, 50.

CABBAGE—Texas crates, $1.65@1.85; bulk, per ton, $35@38; Savoy, $2@2.25; Louisiana crates $1.60@2.25; bulk $36@38.00.

CARROTS—Texas crates, $2@2.10; bu crates, $1.10@1.25; 30-lb sacks, 75@85c; California crates, $2.25.

CAULIFLOWER—California crates, $2.25@2.50; home-grown bu box, 65@2.25.

CELERY—Florida crates, washed, $3@4; poor, $1.75@2.50; bunched, washed, mammoth, $1; jumbo and sam, 75c per bunch.

CUCUMBERS—Hothouse Indiana 2-dozen boxes, $1.50@3; Oklahoma cartons, $3@$3.50; Florida bu tubs, $4@5; Texas bu tubs, $2.25@3.50.

EGGPLANT—Cuban 1½-bu crates, $6; Florida, $7@8.

ENDIVE—French (imported), 25c per pound.

GARLIC—California, 7@8c per pound; Louisiana strings, 50c@$1.15.

GREEN ONIONS—Home-grown, wild and silver skins, 15@20c per doz. bunches.

GREEN PEPPERS—Florida, $2.50@4.50 per 1½-bu crate; bu crates, $1@4.

GREEN PEAS—California hampers, telephone, $1@2.25; Mississippi telephone $1.50@2; Alabama, telephone, $1.85@1.90.

KALE—Home-grown, 5@20c per bushel.

LETTUCE—California iceberg, $3@3.50 per crate; Missouri 8-lb baskets leaf, $1; home-grown hothead, big 6@20c per doz.; field 15@50c per bu box.

MUSHROOMS—Ohio and Missouri buttons, select and No. 1, 35c per 1-lb carton; No. 3, 10c.

MUSTARD GREENS—Home-grown, 5@15c per bu box.

ONIONS—100-lb sacks, Minnesota red, select and No. 1, 35c per 1-lb carton; No. 3, 10c.

ONIONS—100-lb sacks, Minnesota red, $1.25; yellow, $1.50; 50-lb sacks Indiana white, poor, 50c.

NEW ONIONS—Texas crates, commercial yellow, $1.25@1.35; commercial wax, $1.35@1.60; wax boilers, 75@90c; 50-lb sacks commercial wax, $1.50; commercial yellow, $1.10@1.25.

PARSLEY—Home-grown, 10@15c per dozen bunches.

RADISHES—Arkansas bu crates cherry red, $1.25; home-grown tips, 10@15c; combined debits to individual and bank and bankers' accounts, $47,900,000; total to date, $50,700,000.

RHUBARB—Home-grown hothouse, 20@35c.

SAUERKRAUT — Northern casks, $7; half barrels, $3; kegs, $1.

SPINACH—Home-grown, 5@10c; per bu box.

SQUASH — Florida bu hampers and crates, white, $2.50@3.

STRING BEANS—Texas bu hampers, stringless, $1.25@2.75; Louisiana bu hampers fava, $2.

TOMATOES—Repacked Mexican 6-basket crates, $6.50@9. Oklahoma cartons, $2.

TURNIPS—Mississippi bu baskets, $1.15@1.35; Texas 50-lb sacks, $1.10.

TURNIPS — Mississippi bu baskets 90@$1.25; and Texas 50-lb sacks $1.10.

TURNIP TOPS—Home-grown bu boxes 5@15c.

## FRUIT MARKET

ST. LOUIS PRODUCE ROW, May 2.—Following are today's fruit prices:

APPLES—Calhoun County bu baskets willowtwigs, $2@2.25; barrels delicious, $6; Jonathans, $5; ben davis, $5; willowtwigs, $5@5.50; Washington winesaps, $2.35@2.50; roman beauty, $2@2.25; delicious, $2.15@2.75; Arkansas black, $2.25; Idaho bu baskets, winesaps, $2.25@2.35.

CANTALOUPES — California standard crates, $16; pony, $12.

BLACKBERRIES — Alabama 24-quart cases, $5.50.

BANANAS—4¼c per lb loose and 4¾@5c per lb in shipping way.

DATES—California in 10-lb boxes, 26c per lb.

GRAPES—Argentine 18-lb lugs, $3@3.75.

GRAPEFRUIT — Florida, $2.75@5 per box.

LEMONS—California, $4@5 per box.

LIMES—Mexican boxes, $3@3.50 and $1.25@1.75 per 100 limes; Dominican, $2 per 100.

ORANGES—California navels, $3.50@5.50 per box; Florida valencias, $3.25@5.50.

PINEAPPLES—Cuban crates, $4.50@5.

STRAWBERRIES — Louisiana 24-pint cases, $3.15@3.25; Arkansas 24-quart, $3. cases, $3.15@3.25; Arkansas 24-quart, $3.75@6; Alabama 24-quart, $4@4.75; Mississippi 24-quart cases, $4@5.75.

**New York Silk.**

NEW YORK, May 2.—Raw silk futures closed quiet; sales 450 bales. May, 2.20; July, 2.18; September, 2.18. Open market quotations (60-day basis) Shanghai steam extra B, 2.25; Canton double extra A, 1.65@. 1.65; Japanese crack double extra, 2.50.

## NEW LOWS FOR SEASON IN THE COTTON MARKET

By the Associated Press.

NEW YORK, May 2.—A further decline in cotton today was attributed to a continuation of the recent selling movement which was said to include selling for foreign account, as well as a renewal of commission-house liquidation, combined with some local pressure. All months made new low records for the season, with July selling off to 9.09c, or 14 points net lower. That delivery closed at 9.64c with the general market closing barely steady at net declines of six to 12 points.

The opening was steady, 3 points lower to 1 point higher, most positions being lower in spite of, relatively steady Liverpool cables. There was probably some buying on the latter, which may have been promoted by reports of further rains in the Eastern belt and considerable week-end covering. The demand was readily supplied, however, and offerings increased as prices worked lower later in the morning. At the lowest, May sold at 8.35c and October at 9.93c, making net declines of 11 to 14 points, and while later deliveries showed rallies of 5 or 6 points at the close, May closed at the lowest, under continued liquidation.

A private report was published placing the decrease in acreage at 12 per cent and estimating a decrease of 44 per cent in the use of fertilizer. These figures showed somewhat larger decrease both in the prospective acreage and with reference to fertilizers than some of the more recent previous estimates, but were apparently without effect on the market. According to this authority, 38.1 per cent of the crop had been planted up to April 25, compared with 59.2 last year. Houses with European connections were among the sellers here during the early trading, while there was further selling by New Orleans and the South.

Liverpool cables said that Continental and Bombay liquidation in that market had been taken by trade calling and buying for a reaction. Egyptian cotton futures in Alexandria were 10 to 27 points lower and the Indian spot quotation in Liverpool was 13 points lower.

The amount of cotton on shipboard at U. S. ports awaiting clearance at the end of the week was estimated at 87,000 bales, against 92,000 bales last year. According to reports received by New York Cotton Exchange Service, fertilizer tag sales in the states of South Carolina, Georgia, Florida and Alabama for the week ended Dec. 1 to April 30, represented 1,679,000 tons, against 2,354,000 for the same period last year.

**Liverpool Spot Lower.**

LIVERPOOL, May 2.—Cotton, spot in limited demand; prices 12 points lower; American strict good middling 6.08d; good middling 5.84d; middling 5.49d; strict middling 5.34d; strict low middling 5.14d; low middling 4.89d; strict good ordinary 4.49d; ordinary 4.24d. Sales, 2000 bales, including 1000 American. Receipts 4000, American 2100. Futures closed quiet and steady: May 5.18d; July 5.26d; Oct. 5.35d; Dec. 5.45d; Jan. 5.49d; March 5.58d; May 5.66d.

**New York Cottonseed Oil.**

NEW YORK, May 2.—Cottonseed oil closed steady. Prime summer yellow, $7.25; prime crude, $6.37½@6.62½. Closing bid: May, $7.45; July, $7.68; Sept., $7.75; Oct., $7.70. Sales, 3 contracts.

**New Orleans Spot Cotton.**

NEW ORLEANS, May 2.—Spot cotton closed quiet, 10 points down. Sales 389; low middling, 7.90c; middling, 9.15c; good middling, 9.65c; receipts, 531; stock, 735,401.

**St. Louis Spot Cotton.**

Spot cotton was unchanged in St. Louis today. Quotations: Good ordinary 5.85c; low middling 7.35c; middling 8.85c; good middling 9.60c.

## NEW YORK COTTON

NEW YORK, May 2.—Cotton futures range and close:

| | High. | Low. | Close. | Prev. Close. |
|---|---|---|---|---|
| May ..... | 9.50 | 9.38 | 9.38 | 9.50 |
| July ..... | 9.72 | 9.59 | 9.64 | 9.74 |
| Oct. ..... | 10.05 | 9.93 | 9.99-10.01 | 10.05 |
| Dec. ..... | 10.28 | 10.16 | 10.21-22 | 10.28 |
| Jan. ..... | 10.43 | 10.29 | 10.34-35 | 10.40 |
| March ..... | 10.63 | 10.50 | 10.54 | 10.63 |

NEW YORK, May 2.—Cotton futures opened steady, 3 points lower to 1 point higher. May 9.50c; July, 9.70c; October, 10.04c; December, 10.26c; January, 10.42c; March, 10.61c.

## NEW ORLEANS COTTON

NEW ORLEANS, May 2.—Cotton futures closed steady, net declines of 7 to 10 points. May, 9.40c; July, 9.61@9.62c; Oct. 9.96@9.97c; Dec. 10.21c; Jan. 10.32c bid; March 10.50c bid.

| | High. | Low. | Close. |
|---|---|---|---|
| May ..... | 9.50 | 9.40 | 9.40 |
| July ..... | 9.70 | 9.59 | 9.61-62 |
| October ..... | 10.05 | 9.90 | 9.96-97 |
| December ..... | 10.30 | 10.15 | 10.21 |
| January ..... | 10.41 | 10.31 | 10.32b |
| March ..... | 10.59 | 10.54 | 10.50b |

## CHICAGO COTTON

CHICAGO, May 2.—Cotton futures range and close:

| | High | Low | Close |
|---|---|---|---|
| May ..... | 9.35 | 9.49 | 9.50 |
| July ..... | 9.78 | 9.68 | 9.72 |
| October ..... | 10.13 | 10.01 | 10.05 |
| December ..... | 10.35 | 10.25 | 10.32 |
| January ..... | 10.50 | 10.41 | 10.45 |

## SOUTHERN PACIFIC EARNED $8.01 ON STOCK IN 1930

By the Associated Press.

NEW YORK, May 2.—The Southern Pacific today reported $80 net income total ing $29,842,318, a decrease of $18,518,601, or 38.29 per cent from 1929.

Per share earnings were equivalent to $8.01 compared with $12.99 in the previous year.

Per share earnings were equivalent to $8.01 compared with $12.99 in the previous year. Operations of the affiliated companies showed a deficit last year equal to 2 cents a share on the company's stock.

Total railway operating income fell off 27?8 per cent in 1930 to $43,108,660, but non-operating income increased $972,066 to $1,824,224.

Investments on December 31, 1930, were carried at $2,210,524,735, a gain of $39,-116,248 over 1929, despite the $25,000,000 road and equipment. Current assets increased $2,219,664, to $85,537,781, although current liabilities declined to $28,359,732. Current liabilities amounted to $37,696,902, a reduction of $8,836,568. The long term debt was increased by $32,-671,613.

Total railway operating revenues of $258,758,000 compared with $310,969,000 in 1929 and were the smallest for any period since Federal control.

"In an endeavor to recapture the freight traffic lost to motor trucks handling less than carload freight," Hale Holden, chairman of the Executive Committee, told the stockholders, "your company has caused the formation of the Pacific Motor Transport Co. and the Southern Pacific Transport Co., which render a store-door pick-up and delivery service, and the gratifying results of this service during the short time it has been in operation give encouragement and will be continued. Your company is making every effort to recover the passenger traffic lost to motor coaches. This is being done by putting into effect lower experimental fares between various points, both for one way and round trip travel; by the installation of new and up-to-date passenger equipment; and by substitution, on certain lines, of other forms of transportation by means of which more frequent service can be given than would be possible by steam passenger trains.

## FOREIGN EXCHANGE

NEW YORK, May 2—Foreign exchanges steady; Great Britain in dollars, others in cents. Great Britain demand, 486 1-16; cables, 486⅜; 60-day bills, 4.83⅜; France demand, 3.93 13-16; cables, 3.90⅜. Italy demand, 5.23; cables, 5.25 21-32.

Demands: Belgium, 13.90¾; Germany, 23.80⅛; Holland, 40.19¾; Norway, 26.76⅛; Sweden, 26.79¼; Denmark, 26.76¾; Switzerland, 19.26; Spain, 10.29; Portugal, 4.51; Greece, 1.29 7-16; Poland, 11.20; Czech Slovakia, 2.96 1-16; Jugo Slavia, 1.75⅜; Austria, 14.07; Rumania, 0.60; Argentine 32.37¼; Brazil, 7.25; Tokio, 49.34; Shanghai, 30.87; Montreal, 99.93⅝; Mexico City (gold peso), 47.40.

## NEW YORK BANK STOCKS

NEW YORK, May 2.—Over the counter market. Bank and trust companies closing bid and asked prices:

| SECURITY. | Bid. | Asked |
|---|---|---|
| BANKS. | | |
| America ..... | 46 | 49 |
| Bank of U. S. ..... | 1 | 3 |
| Chase National ..... | 83¾ | 85

# NICARAGUAN POLICY OF U. S. CONDEMNED

ongressman Knutson Demands Warning of Reprisal Be Given Sandino.

the Associated Press.
WASHINGTON, May 2.—A pol-
r that "will convince Sandino and
fellow bandits that swift and
tain reprisal will follow the
treatment of any American in
caragua" was demanded today
Congressman Knutson of Min-
sota.
Saying in a statement that Sec-
ary of State Stimson "seems to
ve substituted the puerility of
yan for the robust Americanism
Blaine, Olney and Hughes," the
nnesotan, chairman of the House
ular Affairs Committee, added:
"If the Nicaraguan Government
collapsed and can no longer
et its treaty obligations, then it
the moral duty of our own Gov-
ment to step in and prevent the
dilation of American citizens by
adino and his horde of bandits.
abandon them to the tender
rcies of the Nicaraguan cut-
oats is an act of rank cowardice
t is resented by every American
thy of the name."
Referring to Stimson's recent
tement that Marines would not
sent into the interior of Nica-
ua against insurgent forces,
utson said it was "in effect no-
to the bandits that they are
iberty to plunder and kill Amer-
ns living in the interior with
unity and that they will be im-
ne from punishment so far as
Government is concerned."

# NIAC AT LARGE ON SHIP, ROWS TWO SAILORS INTO SEA

y Are Saved But Efforts to Subdue Mad Man Fail.

he Associated Press.
EXICO CITY, May 2.—A
o message from the Captain
the small Mexican coastwise
mer Satanta Cecelia, intercept-
in Manzanillo yesterday, said
a crazed passenger was at
e aboard the vessel and that ef-
s to capture or subdue him
proved futile.
he remented man, of huge size
said to have thrown two sail-
into the sea. The sailors were
d by other sailors, who threw
s to them while others gave
le to the assailant on another
ion of the deck. Wielding an
bar, the crazed man injured
passengers and sailors, final-
irrived the remaining passen-
to their cabins, and setting
to a portion of the deck.
he crew managed to put out
fire and at the time the Cap-
sent his message they had the
nader cornered and were mak-
an effort to overpower him.
ship was bound from Man-
lo to Acapulco.

# "BOARD OF STRATEGY" PREPARE 1932 CAMPAIGN

Associated Press.
SHINGTON, May 2.—Polit-
ctivity of prohibitionists in
ration for the 1932 elections
e planned here by a "board
ategy" representing 33 nation-
ohibition organizations.
Edwin C. Dinwiddie of the
nal Temperance Bureau said
the board would meet May
r its first session. Organiza-
of political temperance units
h of the 48 states is contem-
, he said.
personnel of the board will
e announced until shortly
the meeting. Dr. Dinwiddie
t would consist of nearly 50
e country's leading prohibi-
s.

# Index To Classified Advertisements

In This Section:


| | Page |
|---|---|
| Agents—Men | 3 |
| Agents—Women | 4 |
| Board | 4 |
| Business Cards | 2 |
| Business for Sale | 5 |
| Business Opportunities | 5 |
| Canvassers and Solicitors—Men | 3 |
| Canvassers & Solicitors—Women | 4 |
| General Announcements | 1 |
| Help Wanted—Men and Boys | 3 |
| Help Wanted—Women, Girls | 3 |
| Lost and Found | 2 |
| Motor Bus Travel | 1 |
| Partners | 3 |
| Personal | 1 |
| Professional | 2 |
| Rooms | 4 |
| Roommates | 5 |
| Rooms for Colored | 5 |
| Rooms Wanted | 5 |
| Salesmen | 3 |
| Saleswomen | 4 |
| Sanitariums | 5 |
| Situations Wanted | 2 |
| Special Notices | 1 |


# Marriage Licenses Births Recorded Burial Permits

MARRIAGE LICENSES.
Albert P. Eisenbeis ..... St. Louis
Emma Germinger ..... St. Louis
Frank Keaton ..... 2116 Franklin
Mrs. Mary Fuller ..... 2112 Franklin
Charles Clavin ..... Jefferson Barracks
Hazel Peetz ..... 4028 McRee
Edward L. Bauer ..... Centralia, Ill.
Lenna M. Sampson ..... 724 Wilmington
Samuel Hamrick ..... 3864 Park
Ruby Craddock ..... 1420 Menard
Ernest C. Wayman ..... Murphysboro, Ill.
Jerome Hetterich ..... Grand Island, Neb.
Frank Zaworski ..... 5200 Gilmore
Henry Toczylowski ..... 4920 Wren
Conway James ..... 5844A Roosevelt
Bertha Heitzman ..... 1813 Cass
Ruby Golden ..... 1617 N. Jefferson
Robert Gilden ..... 1303 Chambers
William S. Pearson ..... 1908 Park
Myr Mae Bedwell ..... 3908 Park
Frank Jarnegan ..... 1804A Papin
Wilmer Allison ..... 1906A Papin
Herbert John Graf Jr. ..... 4945 Blow
Ida Adele Ladenberger ..... 3863 S. Broadway
Curtis Ford ..... 4338 Cook
Dorris Wagner ..... 3220 Lawton
Benjamin J. Hayes ..... East St. Louis
Alexander Kerchekert ..... 2701 S. 7th
Bessie Houston ..... 2131 Biddle
Genevia Dyer ..... 2131 Biddle
Maynard Lisle ..... Dixon, Mo.
Fern Lisle ..... Dixon, Mo.
Fern W. Rath ..... Houston, Tex.
Margaret L. Kottkamp ..... 5023 Cates
Mrs. Paul Farmer ..... 4066 Westminster
Ann Marie Smith ..... Pleasant Hill, Ill.
Walter Andrew Burrell ..... Mattoon, Ill.
Hazel Kathryn Hart ..... Mattoon, Ill.
John Henderson ..... 102 Moore
Lethel Manning ..... 4102 Moore
Frank Collins ..... 3071 Hickory
Mary Robinson ..... 2629 Lawton
Mrs. Robinson ..... 1023 Allen
Helen M. Weber ..... 1924 Menard
Floyd Whitney ..... 4813 Easton
Rosa Coddicor ..... 1420 Menard
Mrs. Lena Paudon ..... East St. Louis
Fernando Adams ..... 3100 Marniee pl.
Mary Hanna ..... 3021 Lambeth
Frank Reuger ..... 5323 Gilson
Margaret Janis ..... 5323 Gilson

BIRTHS RECORDED.

BOYS.
T. and E. Dardin, 3517 Market.
T. and O. Crawford, 4304 Cook.
R. and O. Caldwell, 1111 N. Compton.
H. and L. Lewis, 1127 N. 8th.
H. and L. Smith, 5533 Northland.
H. and E. Phalen, 5985 Page.
H. and E. Acord, 1905 Biair.
H. and G. Koenig, 410 N. Euclid.
H. and M. Thompson, 5439 Algernon.
H. and R. Roeder, 4536 Clarence.
H. and C. Darchkamp, 1409A Benton.
H. and L. Wheaton, 2638 Arlington.
H. and M. O'Malley, 5917 Enright.
H. and M. Hilke, 4704 Fartin.
H. and J. Bardell, Vinita Park.
H. and P. Metzger, 4525 Vail.
H. and P. Cohen, 1342A Temple.
H. and G. Smith, 2814 Shenandoah.
H. and J. Zoellner, 4249 Maffitt.
H. and A. Velders, 4304 John.
H. and V. Thiele, 6333 Fyler.

GIRLS.
V. and K. Whitney, 2723 Eugenia.
H. and I. McCarthy, 4301 Pestalozzi.
H. and L. Lobas, 1322 S. Broadway.
H. and A. Velders, 4304 John.
H. and P. Kossmehl, 2815A St.
H. and A. Lewis, 4952 Beacon.
H. and M. Grady, 5839 Ridge.
H. and M. Redmond, 5080 Wells.
H. and E. Smith, 4204 Sacramento.
H. and M. Coffey, 5267 Terry.
H. and M. Barth, 4132 Miami.
H. and F. Flannery, 5618 Rhodes.
H. and E. Meinert, 3731 Sullivan.
H. and E. Dunn, 1417A S. 11th.
H. and H. Hilke, 1120 Clara.

BURIAL PERMITS.
Bernet Haywood, 81, 301 N. Jefferson.
Rose Rocks, 46, 321 S. Broadway.
Mary Hall, 80, 1112 S. 2d.
Timothy J. Power, 70, 1282 Hamilton.
Thomas, 37, 1005 Chestnut.
Mary Hinderer, 70, 1105 S. Leonard.
W. Frevert, 87, 2519A Benton.
John Fair, 71, 2415 N. Kingshighway.
Mary Fair, 55, 2915A Utah.
Geo. G. Niewald, 1 day, 5131 Lexington.
Gustave Schneider, 58, 4371 W. Papin.
Mary Ann Allison, 76, 2629 Morgan.
Andrew J. Redman, 66, Seneca, Mo.
Ida Smedley, 72, 1817A N. Vandeventer.
Mrs. Thavonas, 82, 2018 Salisbury.
Helen H. Rodgers, 41, 4550 Morganford.
Catherine McCormack, 24, 1222 N. Sarah.
Mary Smith, 62, 5064 Enright.
Wm. Tennenbaum, 45, 5775A McPherson.
Anna B. Poston, 21 days, 2616 Baldwin.
John Flanagan, 56, 1524 Olive.
Chas. Thompson, 67, Municipal Lodging House.
John Riley, 60, 2102 Lafayette.
Chas. Martin, 58, Atlantic Hotel.
Chas. Myers, 50, 3315 Franklin.
Chas. Venezent, 47, 5433 Botanical.
Margaret Ridlen, 68, 5464 Thrush.
Mrs. Jennie Bell Hamilton, 62, 1282 E. Elsberry.
Bessie G. Ernst, 54, 4954 West Pine.
Chas. H. Quinn, 16, 3033 St. Vincent.
Charles Ray, 49, 4800 Kingshighway N. E.
Chas. Ruhl, 58, 2108 Benton.
Chas. J. Ball, 58, Fort Scott, Kan.
F. F. Heeb, 67, 4353 St. Louis.
Harry Lee, 43, 2223 Randolph.
Michael J. Murphy, 40, 5142 Wells.
Jennie Krifka, 59, 1715 S. 10th.
Percy Crandiff, 25, Elden, Mo.
Peter I. Beach, 40, 2616 S. Kingshighway.
Joe Legnia, 72, 6668 Oakland.

# Divorces Granted.

Rose from H. H. Hill.
Alta from Jessie Hood.
Blanche from Raymond Daggett.
Blanche from Adam Smart.
Martha A. from Edward O. Barton.
Ethel from Kenneth Kahre.
Florence from Robert J. Evans.
Frances from Elmer Petin.
Mary from Phyllis Spero.
Mary from Elmer Perry.
Marion from Robert Gibson.
Mary from Fred Geisler.
Richard from Melanie Armstrong.
Estelle from James D. Carruth.
Rose from Louis Hirt.
Neva from James Rodgers.
Ella from Gilbert Huff.
Ethel from James J. Randall.
Anna M. from Adam Hoffman.
Violet C. from Cecil Walker.
William J. from Margaret F. Nigey.
Sophronia from John Bouyer.
Margaret from James Kane.
Grace from Albert Vashne.
May from Douglas McGuire.
Anna from Lafayette Sowers.
Mary M. from Claude Winters.
Married from Frank L. Hensley.
Edna B. from Morris Miller.
Eva from Charles Kelly.
Emma from Gus Bauer.
Adelaide from Charles Sherman.
Grace from Albert Vashne.
Henry from Barbara Wood.
Anna from Theodore Fink.
Viella from Charles Elvy.
Frances from Scott Allender.
Nettie from Mel Castle.
Rose from Charles Foster.
Jeane from Bert Albert.
Dona from Louis Whitman.
Walter from Gladys Reinhardt.
Viola from Lloyd Heinbecker.

**367 Births, 234 Deaths.**

There were 367 births and 234 deaths reported in St. Louis last week. Sixty-six persons died of organic heart trouble, 26 of cancer, 25 of pneumonia, 13 of tuberculosis, 10 of apoplexy, 10 or diseases of the arteries, 10 of Bright's disease, seven of diabetes and seven of ailments of the nervous system. There were three suicides, two homicides and three accidental deaths caused by automobiles.

## FUNERAL DIRECTORS

Central

CENTRAL UNDERTAKING CO.
1841 Cass 5401 Grand
CEntral 4774 Riverside 0707

JOHN P. COLLINS & BRO.
928 N. Grand JEfferson 0355

North

CULLINANE BROS.
Established 1884
1710 N. Grand FRanklin 1192

JOHN A. GENTEMAN UND. CO.
5077 Durant Av. MUlberry 2302

EDW. F. HOWARD & SONS
4212 St. Louis COlfax 8490

GEO. E. MAHLER
4725 St. Louis EVergreen 7084

WM. F. PASCHEDAG
2825 N. Grand LIadell 2142

WM. M. SCHUMACHER
4834 Natural Bridge EVergreen 2787

STROOT & CARROLL
4600 Natural Bridge COlfax 0341

South

JULIUS H. SCHMITT FUNERAL HOME
2934 Russell GRand 1892

WACKER-HELDERLE U. & L. CO.
2331 S. Broadway Victor 2116-17
3634 Gravois Av. LAclede 7575

THOS. J. FINAN
1519 S. Grand GRand 6790

JAMES J. NOONAN
2737 S. Kingshighway PRospect 1135

ALBERT TRAUBE
1819 Russell Victor 1745

ZEIGENHEIN BROS.
2623 Cherokee PRospect 0218

WEIDEMULLER NEW FUNERAL HOME
Union Undertaker
6203 Gravois Riverside 3962

HAUCK AND SCHMITT FUNERAL HOME
3732 S. Grand PRospect 6730

Southern Undertaking Co.
6320 S. GRAND RIVERSIDE 0140

JOHN L. ZEIGENHEIN & SONS UND.
Res., GRand 7786 Business DElmar 0500

RUDOLPH WEBER
3732 S. Grand PR. 6730—GR. 2270J (c)

West

Alexander Service
Takes Care of Every Small Detail.

Alexander & Sons
Funeral Chapel
6175 Delmar Blvd.

INC.
ALBERT H. HOPPE
AMBULANCE SERVICE
429 NORTH EUCLID AVENUE
DElmar 0500 DElmar 1020

CHAS. L. GERAGHTY
Lindell Blvd. at Boyle
UNDERTAKERS
JEfferson 3700. (c62)

Harrigan & Sheahan Und. Co.
4415 Washington JEff. 9068

CULLEN & KELLY
4524 Easton DElmar 0680

GATES FUNERAL HOME
4107 Finney NEwstead 7000 (Colored)

East Side

TATE FUNERAL HOME
3118 State St., Granite City. TRI-City 63

## MONUMENTS

BRAUN MONUMENT CO.
6680 Easton EVergreen 9023

Rosenbloom Monument Co.
7501 Olive St. Rd. CAbany 3070

EDW. PISKULIC MONUMENTS
Mark Every Grave
1919 S. 12th St. Victor 4256

MOCERI MONUMENT CO.
4748 W. Florissant COlfax 1500

## CEMETERIES

OAK GROVE
THE CEMETERY UNUSUAL
MAUSOLEUM
Temporary Tomb
CAbany 8906. CHestnut 8331.(c62)

## FLORISTS

DE LUXE FLORISTS
Try Our $5 Wreaths—$3 Sprays
FRanklin 6961
1735 Elliott
EXPRESS MOTHER'S LOVE WITH FLOWERS.

F. H. WEBER FLORAL SHOP
Olive at 4500 JEfferson 6436
REMEMBER HER ON MOTHER'S DAY with our artificial and fresh cut flowers. Special Selection of House Plants.

PETERSON'S FLORAL SHOP
3153 Morganford LAclede 3235

## CEMETERY LOTS

CEMETERY LOT—Sunset Burial Park, lot 2, section 5; reasonable. HUdson 2106W.

CEMETERY LOTS—Beautiful; Section 4, Valhalla Cemetery; will sell at low price. Call Victor 4913.

CEMETERY LOT—6-grave, Calvary Cemetery, section 20, lot 1813. PRos. 2557.

CEMETERY LOT—6-grave; Oak Grove; Glendale section; make offer. HI. 8153.

LOTS—2; 6 graves. Lake Charles. Box P-292, Post-Dispatch.

OAK GROVE—Extra choice location; half price; must sell. FOrest 6081. (c99)

## DEATHS

**ABEL, FRANK J.**—Entered into rest Saturday, May 2, 1931 beloved husband of Anna M. Abel (nee Gerken), brother-in-law of Mrs. James M. Kelly and our dear uncle.
Funeral from Schnurr's funeral home, 3125 Lafayette av., Monday, May 4, at 2 p. m. Interment Zion Cemetery. (c7)

**BLAIR, WILLIAM**—Of 3937 Winnebago street, on Thursday, April 30, 1931, at 7 p. m., dear husband of Emma Blair (nee Johnson), our dear brother, brother-in-law and uncle.
Funeral from Wacker-Helderle chapel, 3634 Gravois avenue, Monday, May 4, at 9 a. m., to SS. Peter and Paul's Cemetery. Deceased was a member of St. John's Evangelical Ladies' Aid Society and Ladies' Orphans' Aid Society of St. Charles Rock road.(c7)

## DEATHS

**BAUER, ANNA M. (nee Heufner)**—Of 3725 Pennsylvania avenue, on Saturday, May 2, 1931, at 7:45 a. m., wife of the late Louis Bauer, dear mother of Josephine Kolb, Minnie Bauer, Anna Kolb, May and Katherine Bauer, Rose Siebenman, Theresa and Louis Bauer, our dear mother-in-law, grandmother, great-grandmother and aunt, in her eighty-third year.
Funeral from Wacker-Helderle chapel, 3634 Gravois avenue, Tuesday, May 5, at 1:30 p. m., to New St. Marcus Cemetery. Deceased was a member of Hasscendebel W. R. C. No. 10. (c1)

**BAUWENS, CLARISSA**—Entered into rest on Saturday, May 2, 1931, at 7 a. m., beloved daughter of Desire and Louise Deppe Bauwens, dear sister of Mrs. Mary Guyot, Mrs. Florentine Rhodes and Bertha M. Bauwens, and our dear sister-in-law and aunt.
Funeral Tuesday, May 5, at 9:30 a. m., from the George L. Pleitsch chapel, 5966 Easton avenue, to Calvary Cemetery. Funeral strictly private. (c1)

**BLEIKER, ELIZABETH (nee Riechmann)**—of 4126 Gano avenue, entered into rest on Saturday, May 2, 1931, at 4:50 p. m., dearly beloved mother of George, Emil, Christ, Henry, Edward and William Bleiker, Caroline Harvin (nee Bleiker), our dear sister, aunt and mother-in-law.
Funeral Tuesday, May 5, at 3 p. m., from the Provost chapel, 3710 North Grand boulevard. Deceased was a member of Oriental No. 328, O. E. S. and Galilee Shrine No. 12. W. S. J. (c1)

**BRAMSCH, ELEANOR**—Of 1454 North Market street, on Friday, May 1, 1931, at 11:25 p. m., dear sister of Mrs. F. K. Snider, dear sister-in-law, niece, granddaughter and cousin.
Funeral Monday, 2:30 p. m., from Beiderwieden chapel, 1936 St. Louis avenue, to New Bethlehem Cemetery. (c)

**BRIDGEFORD, SAM**—Of Bellefontaine rd. and Shepley dr., entered into rest on Saturday, May 2, 1931, at 5:30 a. m., beloved husband of Maud Bridgeford (nee Hesnicke), dear father of Alberta Bridgeford, dear brother of George D. Bridgeford, dear brother-in-law and uncle, in his fifty-fourth year.
Funeral Monday, May 4, at 2 p. m. from Walsh, Hermann & Sons chapel, Fair and West Florissant avenues. Interment Bellefontaine Cemetery. (c7)

**BROEMMELSIEK, MINNIE (nee Stein)**—Entered into rest on Friday, May 1, 1931, at 5 p. m., beloved wife of the late John F. Broemmelsiek, dear mother of Florence B. Buss, Edgar W. Broemmelsiek and Bertha Ballman.
Funeral Monday, May 4, at 2:30 p. m., from residence, 8855 Cozzens avenue, Jennings, Mo. Interment in Valhalla Cemetery. Hermann service.

**BROWN, LIZZIE**—On May 1, 1931, mother of William Brown, Josie Gurlen and William Dagger, our aunt, sister-in-law and mother.
Funeral Monday, 1:30 p. m., from McLaughlin funeral parlors, 2301 Lafayette.

**CACCHIA, JOHN**—Entered into rest on Saturday, May 2, 1931, beloved husband of Mary Cacchia, dear father of Calvert, Frank and Clifford Cacchia, Mrs. Catherine Dedert, our dear uncle, father-in-law and grandfather.
Remains at Calcaterra funeral home, 5142 Daggett avenue. Time of funeral later.

**CALVERT, FRANK**—Of 8210 Minnesota avenue, Saturday, May 2, 1931, at 7 p. m., beloved husband of Mamie Calvert (nee Chesler), and dear father of Mark, Lillie, Alice, Eleanor, Elizabeth, Marguerite, Estelle and Frank Calvert Jr., our dear brother, brother-in-law and uncle, in his sixth year.
Funeral from Southern funeral home, 6320 South Grand boulevard, Tuesday, May 5, at 8:30 a. m., to St. Columba Church. (c)

**CLIFFORD, DANIEL**—Entered into rest on Thursday, April 30, 1931, at 4:15 p. m., husband of the late Mary Clifford and father of Clark, our dear uncle and brother-in-law.
Funeral Monday, May 4, at 8:30 a. m. from Stroot & Carroll funeral home, 4600 Natural Bridge avenue, to Holy Name Church. Interment Calvary Cemetery. (c)

**CURSON, WILLIAM J.**—On May 1, 1931, father of Arthur L. Curson, brother of George Curson, grandfather of Elmer O. and Mrs. Dorothy Hansen, great-grandfather of Burton Hansen and Dorothy Curson.
Funeral Monday, 2:30 p. m., from McLaughlin funeral home, 23 West Lockwood, Webster Groves.

**DEPP, WILLIAM**—Entered into rest Saturday, May 2, 1931, after lingering illness, beloved husband of Laura Depp (nee Freund), father of Harry, Cornelius and Virginia Depp, and Mrs. James C. Campbell.
Interment at Los Angeles. (c)

**DUCHON, MARY (nee Sargent)**—Of 3214 Dorcas street, on Friday, May 1, at 3 a. m., beloved wife of William Duchon, dear mother of Anna Hager and our dear grandmother.
Funeral Monday, May 4, at 9 a. m. from Moydell parlors, Mississippi and Allen avenues, to St. Wenceslaus Church to SS. Peter and Paul's Cemetery. (c7)

**ELLIS, JOHN J.**—Of 1013 Park avenue, on Friday, May 1, 1931, at 1 p. m., dear husband of Gertrude Ellis (nee Sobey), dear father of John H. Ellis, our dear brother and uncle.
Funeral from Wacker-Helderle chapel, 2333 South Broadway, Tuesday, May 5, at 1:30 p. m., to National Cemetery, Jefferson Barracks. (c)

**ETLING, CHARLES**—Of 7829 Vulcan, on Friday, May 1, 1931, dear husband of Minnie Etling (nee Rock), dear father of Oliver, George, Harry, Arthur, Irvin and Melvin Etling, Lenora Marcella Schewen, our father-in-law, grandfather and uncle.
Funeral from Southern funeral home, 6320 South Grand boulevard, Monday, May 4, at 3 p. m., to St. Matthew's Cemetery. (c7)

**HAIN, HENRY**—Entered into rest on Saturday, May 2, 1931, at 4:35 p. m., beloved husband of Julia Hain (nee Bolger), dear father of James Hain, Mrs. Gertrude Marti, William and Raymond Hain, brother of Mrs. Catherine Dedert, our dear uncle, father-in-law and grandfather.
Funeral from family residence, 5511 Labadie avenue, on Tuesday, May 5, at 7:30 a. m., to St. Edward's Church. Interment in Calvary Cemetery. (c7)

**HALLESEY, ELIZABETH**—Entered into rest Friday, May 1, 1931, at 4 a. m., dear sister of Mrs. Ellen Enright and Mrs. Kittie Rielley, dear aunt of Mrs. Margaret Prodock and Eva Beauchamp.
Funeral Monday, May 4, at 8:30 a. m. from the residence, 5234A Theodosia avenue, to St. Mark's Church. Interment Calvary Cemetery.

**HANNIGAN, THOMAS**—On Saturday, May 2, 1931, a. m., dear brother of Michael Hannigan of Chicago, Ill., and the late Mrs. Mary Hughes.
Funeral from Geraghty's funeral home, Lucell boulevard at Boyle, on Tuesday, May 5, at 8:30 a. m. to Visitation Church. Interment Calvary Cemetery. (c1)

**HEINEN, FREDERICK W.**—Of 4201 Hunt avenue, entered into rest May 1, 1931, at 6:55 a. m., dear husband of Julia C. Heinen (nee Seyfarth), dear brother, brother-in-law and uncle.
Funeral from Kreigshauser chapel, 4104 Manchester avenue, on Monday, May 4, at 8:30 a. m. to St. Bernard's Church. Interment SS. Peter and Paul's Cemetery. (c7)

**HOLMAN, JACK**—Of 4952 Neosho street, entered into rest on Friday, May 1, 1931, at 10 a. m., darling infant son of Joseph C. and Rose C. Holman (nee Stoehr), dear brother of Joan, Rosemary, Ruth and Jean, in his fourth month.
Funeral from Kriegshauser's new funeral home, 4228 South Kingshighway boulevard, on Monday, May 4, at 10 a. m. Interment in SS Peter and Paul's Cemetery.

**HORN, ADELINE**—Entered into rest on Wednesday, April 29, 1931, at 11:55 p. m., dear daughter of the late Franklin and Caroline Horn (nee Spalt), dear sister of Alma, Tillie, Lillie, Adolph J. and Arthur O. Horn, our dear sister-in-law, niece and cousin.
Remains at family residence, 4774 Hammett place, until 10 a. m. Monday, May 4. Funeral, same day, at 2 p. m., from Drehman-Harral chapel, 1905 Union boulevard, to Zion Cemetery. (c7)

**JACKELS, CORA ELIZABETH (nee Klein)**—Of 3111 Kimberly, dearly beloved mother of James A. Williams and Charles Jackels, Mrs. Myrtle Armstrong, and Mrs. Susan Pond and our dear mother-in-law, grandmother and great-grandmother, in her seventy-fourth year.
Funeral Tuesday, May 5, 1931, at 2 p. m., from Provost chapel, 3710 North Grand boulevard, to St. Peter's Cemetery. Deceased was a member of Rob Morris Chapter, No. 328, O. E. S. (c)

**KASTRUP, JOHANNA (nee Beimfohr)**—Entered into rest at home, 2254A North Twentieth street, on Friday, May 1, 1931, at 8 a. m., beloved wife of John Henry Kastrup, dear mother of Mrs. F. J. Barber, Henry W., Mrs. Louis C. Pennington, our dear mother-in-law, grandmother, sister-in-law and aunt, aged 73 years.
Funeral from Leidner chapel, 2223 St. Louis avenue, Monday, May 4, at 3 p. m. Interment St. John's Cemetery. Deceased was a member of St. John's Evangelical Ladies' Aid Society and Ladies' Orphans' Aid Society of St. Charles Rock road.(c7)

## DEATHS

Abel, Frank J.
Blair, William
Bauer, Anna M.
Bauwens, Clarissa
Blair,, William.
Bleiker, Elizabeth
Bramsch, Eleanor
Bridgeford, Sam
Brammelsiek, Minnie
Brown, Lizzie
Cacchia, John
Calvert, Frank
Clifford, Daniel
Curson, William J.
Depp, William
Duchon, Mary
Ellis, John J.
Etling, Charles
Hain, Henry
Hallesey, Elizabeth
Hannigan, Thomas
Heinen, Frederick W.
Holman, Jack
Horn, Adeline
Hulburd, William
Jackels, Cora Elizabeth
Kastrup, Johanna
Kunz, Marie Louise
Lessley, Miller
Magditch, Mary.
Meehan, Katherine A.
Meyer, Alfred C. F.
Meyer, William
Molinari, Joseph
Monson, Martin
Nordman, William J.
O'Donnell, Ida B.
Ostrowski, Frances.
Pond, Claude L.
Rogacsnik, Theresa.
Roloff, Wilhelmina
Rusche, Minnie
Schafnitz, Edward
Schneaderer, Leo A.
Schmich, Julius
Schreiber, Susan Barbara
Snedeker, Urian Eunice
Stephani, Ottilie M.
Stephens, Mrs. Marie
Striegel, John Joseph
Urian, William R. L.
Valpo, Addie
Vintlecinzue, Nicholas
Vorhies, Marion L.
Young, Raymond

**HULBURD, WILLIAM L.**—Of 5928 Kennerly avenue, entered into rest on Thursday, April 30, 1931, at 10:45 a. m., beloved husband of Frances Logan Hulburd, dear brother of Mrs. Charles W. McKean of Erie Pa., and Mrs. J. B. Meyer of Bingham Canyon, Utah, our dear brother-in-law and uncle, at the age of 60 years.
Remains at the Kron chapel, 2707 North Grand boulevard, until 10 a. m., Tuesday, May 5. Kadosh services Tuesday at 13 o'clock, midnight, at the Scottish Rite Cathedral. Burial services Wednesday, May 6, at 2 p. m. under the auspices of Pyramid Lodge No. 180, A. F. and A. M., in Bellefontaine Cemetery. Deceased was a past master of Pyramid Lodge No. 180, A. F. and A. M., a thirty-third degree member of Scottish Rite, a member of Moolah Temple Shrine, Modoc Lodge No. 290, K. P., and Laclede Lodge No. 22, I. O. O. F. (c2)

**KUNZ, MARIE LOUISE**—Asleep in Jesus Friday, May 1, 1931, at 10:20 p. m., dearly beloved wife of Herman Kunz Sr., dear mother of Herman, Oscar, Theodore and Erwin Kunz, and the late Lulu and Viola Kunz, dear mother-in-law, sister-in-law, grandmother and cousin, in her sixty-fourth year.
Funeral from the Schumacher funeral home, 4201 Meramec street, Monday, May 4, at 2 p. m., to Sunset Burial Park. (c7)

**KUSCHE, MINNIE (nee Massmann)**—Of 3884A Wyoming street, on Friday, May 1, 1931, at 2 a. m., dear mother of Annie Massmann (nee Felke), Martha Schneider (nee Kusche), Emil Kusche and the late Erna Kusche, dear sister of Emma Cahill (nee Massmann), grandmother, great-grandmother and aunt, aged 81 years.
Remains at Cullinane Bros.' chapel, 1710 North Grand boulevard. Funeral Monday, May 4, at 2 p. m. Interment in New St. Marcus' Cemetery.
Washington (Mo.) papers please copy.

**LESSLEY, MILLER**—Entered into rest Saturday, May 2, 1931, at 8 a. m., beloved husband of Phoebe Lessley, dear father of Patrick Lessley, Mrs. Thomas F. Courtney (nee Lessley).
Funeral from Cullinane Brothers' funeral parlor, 1710 North Grand boulevard, Monday, May 4, at 3 p. m. Interment in Calvary Cemetery.

**MAGDEFRAU, MARY (nee Schmazel)**—Of 6241 Alcott avenue, entered into rest on Thursday, April 30, 1931, at 6:45 p. m., dearly beloved wife of Joseph Magdefrau, dear mother of Matilda Kerls, Mrs. Mary Ballasch, Joseph, Lucille, Ernest and Eleanor Magdiech, dear daughter of John Schmalzer, dear daughter-in-law of Oliver Kerls and Anthony Ballasch, our dear sister, sister-in-law and aunt, at the age of 42 years.
Funeral Monday at 7:30 a. m., from Koch chapel, 3516 North Fourteenth street, to Nativity Church. Interment in Calvary Cemetery. Deceased was a member of Ladies' Auxiliary of Nativity Church. (c7)

**MEEHAN, KATHERINE A.**—Entered into rest, Friday, May 1, 1931, at 3:15 p. m., dear sister of Nellie Meehan, daughter of the late Michael and Katherine Meehan, dear aunt of Joseph M. Meehan.
Funeral from Cullinane Bros.' funeral parlors, 1710 North Grand boulevard, Monday, May 4, at 8:30 a. m., to St. Cecelia's Church. Interment in Calvary Cemetery. (c7)

**MEYER, WILLIAM**—Of 4743 Heidelberg avenue, entered into rest on Monday, May 4, 1931, at 3:15 a. m., beloved husband of Sophie Meyer (nee Hahn), dear father of William, Harry and Joseph Meyer, Mrs. Christine Miller, Mrs. Matilda Pfeil and Sister Berissimo of Sisters of St. Mary's, and dear grandfather, at the age of 78 years.
Funeral Friday, May 4, at 8:30 a. m., from Weidemueller new funeral home, 6201-5 Gravois avenue, to St. George's Catholic Church. Interment SS. Peter and Paul Cemetery.

**MEYER, ALFRED C. F.**—Entered into rest on Saturday, May 2, 1931, at 3:20 p. m., beloved husband of Edith A. Meyer (nee Schoedorf), dear father of John P., Roderick M., Richard F. and Donald J. Meyer and our dear brother, father-in-law, grandfather, brother-in-law and uncle.
Notice of funeral later from residence, Denny and Robyn roads, to Bellefontaine Cemetery. John L. Ziegenhein & Son's service. (c)

**MOLINARI, JOSEPH**—Entered into rest on Friday, May 1, 1931, our dear friend.
Funeral Monday, May 4, at 9 a. m., to St. Charles Borromeo Church. Interment Calvary Cemetery. Deceased was a member of the Italian American Cavalry Society. Calcaterra service. (c)

**MONSON, MARTIN**—Entered into rest Friday, May 1, 1931, dear son of John and the late Mary Monson, dear husband of Amy Monson, father of Roy and Mrs. Mamie Ruedel, Mrs. Frank Rundel, Mrs. Frank Ario, Mrs. Rudolph Ario, the late Mrs. Andrew Johnson and the late Magnus Monson, cousin, uncle, brother-in-law and son-in-law.
Funeral from the Parker chapel, 15 West Lockwood avenue, Webster Groves, Sunday, May 3, at 2:30 p. m. Interment Oak Hill Cemetery. Deceased was a member of United Spanish War Veterans, Maplewood Camp No. 41. American Legion, James Adrian Howze Post No. 87. (c)

**NORDMAN, WILLIAM J.**—Entered into rest, Friday, May 1, 1931, at Los Angeles, Cal., beloved husband of Marie A., nee Hubert beloved son of Johanna and the late William, dear brother of Mrs. M. Wakefield, Mrs. H. Sandker, Mrs. A. Kahlert, Bernard, Harry, Johanna, Agatha, Frances, Elsie and Bertha, our dear brother-in-law and uncle.
Funeral at Los Angeles, Cal., Tuesday, May 5, 1931.

**O'DONNELL, IDA B. (nee Tannehill)**—Entered into rest on Thursday, April 30, 1931, 7:75 p. m., beloved wife of William James O'Donnell, dear mother of Mrs. May King, dear sister of Walter Tannehill and Leo Bauer, dear grandmother, sister-in-law, aunt and cousin, aged 43 years.
Funeral from Leidner chapel, 2223 St. Louis av., Monday, May 4, at 1:30 p. m. Interment in Bethany Cemetery. (c7)

**OSTROWSKI, FRANCES**—Entered into rest on Thursday, April 30, 1931, at 2:30 a. m., beloved wife of William B. Ostrowski, dear mother of Frank Lewandowski and Frances Lesniak (nee Lewandowski), and our dear mother-in-law, grandmother, sister sister-in-law, cousin and aunt.
Funeral from Cullinane Bros.' funeral parlors, 1710 North Grand boulevard, Monday, May 4, at 8:30 a. m., to St. Hedwig's Church. Interment in Calvary Cemetery.

**POND, CLAUDE L.**—Entered into rest, suddenly April 30, 1931, at 5 p. m., dear husband of Lillian Pond (nee Gannon), at the age of 54 years.
Funeral Monday, May 4, at 2 p. m., from Bopp's chapel, Kirkwood, Mo. Interment National Cemetery, Jefferson Barracks, Mo. Deceased was a member Webster Groves Camp No. 43, U. S. W. V., and Carpenter Local No. 73.

**ROGACSNIK, THERESA**—Entered into rest on Saturday, May 2, 1931, at 9:30 p. m., our dear mother, grandmother, great-grandmotaer and mother-in-law.
Funeral from Croghan funeral home, 7149 Manchester avenue, on Tuesday, May 5, at 8:30 a. m., to St. Michael's Church, Shrewsbury. Interment at SS. Peter and Paul's Cemetery. (50)

**ROLOFF, WILHELMINA (nee Dell)**—Of 4330 California avenue, on Thursday, April 30, 1931, at 8:45 p. m., beloved mother of Mrs. Katherine Drissel and Robert W. Roloff, and our dear mother-in-law, grandmother and great-grandmother, aged 81 years.
Funeral from the Schumacher funeral home, 4201 Meramec street, Monday, May 4, at 2 p. m., to Sunset Burial Park. (c7)

**RUSCHE, MINNIE (nee Massmann)**—Of 3884A Wyoming street, on Friday, May 1, 1931, at 2 a. m., dear mother of Annie Massmann (nee Felke), Martha Schneider (nee Rusche), Emil Rusche and the late Erna Rusche, dear sister of Emma Cahill (nee Massmann), grandmother, great-grandmother and aunt, aged 81 years.
Remains at Cullinane Bros.' chapel, 1710 North Grand boulevard. Funeral Monday, May 4, at 2 p. m. Interment in New St. Marcus' Cemetery.
Washington (Mo.) papers please copy.

**SCHAFNITZ, EDWARD**—Of 4739 Morganford road, suddenly, on Saturday, May 2, 1931, at 2 p. m., dear husband of Anna Schaimitz (nee Mahler), dear father of Rose Eichlein, dear grandfather of Eleanor Eichlein, dear brother of Rose Brandt, Schafnitz, Annie Frank and Martin Schafnitz, our dear brother-in-law and uncle.
Funeral from Wacker-Helderle chapel, 3634 Gravois avenue, Tuesday, May 5, at 3 p. m., to Sunset Burial Park. (c1)

**SCHMADERER, LEO A.**—Of 5306 West avenue, on Friday, May 1, 1931, at 9 p. m., beloved son of Frank and Theresa Schmaderer (nee Wittmann), dear brother of Frank jr., Joseph and George Schmaderer, our dear brother-in-law, uncle and cousin, in his twenty-fourth year.
Funeral from Wacker-He

### SPIRITUALISM

SOUL'S CHURCH—Rev. Ojas; Sunday, 3-5; Tuesday, 8, Flower service, Thursday, 8; Friday, spirit scance, 8. 2317 Union blvd. LAclede 3713. (c-09s)

SPIRITUAL MISSION—Hear Dr. Mahajah Sunday, Tuesday, Thursday, 2-8. Class Monday, Wednesday, 8 p. m. Reading daily. 1221 S. Grand bl. JEfferson 1138. (c09)

SPIRITUAL FAITH CENTER—Mrs. Lyon, 4049 Margaretta av. Meetings Monday and Wednesday evening, 8 p. m.

STRAIGHT ARROW MISSION — Services Sunday, Friday, 8 p. m.; Thursday, 2 p. m. Third anniversary Saturday, May 2. Afternoon and evening, visiting mediums. 3749 West Pine. Healing and advice by appointment. JEfferson 2334. Rev. Mr. Duff Bogey. (c09)

TABERNACLE OF TRUTH—Tuesday and Thursday, 2 and 8 p. m. Mrs. Jensen, 3007A Sherman pl. (Lee line). (c09)

TEMPLE OF FORCE—Sunday, 8 p. m.; Wednesday, 2 p. m.; lecture and messages. Mrs. Peterson, 2115 Lafayette av. Victor 4298R. (c09)

TEMPLE OF SOUL AWAKENING—Services Tuesday, Thursday, 8 p. m. 3204A Shenandoah.

TEMPLE OF TRUTH—7:45; spiritualistic service, messages, splendid workers. All welcome. Prayer and Fountain. (c)

TENTH CHURCH—4279 Sacramento; Sunday, 2:30; memorial for Frank Erhart; lecture, Mrs. Connors; 8 p. m., Miss Wheeler; messages, healing by mediums; soloists, Mrs. Thorn and J. Woolf; public welcome.

THEOMONISTIC CHURCH—Sunday, Thursday, 8; Wednesday, 2. Schaar, 2757 Madison.

THIRD SPIRITUAL CHURCH—3609 Potomac; Sunday, 8 p. m.; lecturer, Sparks; healing, messages; Bothmann, Sparks, Lowery, Mr. Archer. Spara; solo by Isabel Houston; public welcome; home services Wednesday, 1:30, 3538A Vista av.; love offering; public welcome.

THIRTEENTH CHURCH, 2218 Hebert — Services at 2; messages, M. Beinap. (c)

TRUTH SCIENCE SPIRITUAL CHURCH—Sunday, 8 p. m.; Thursday, 2-8 p. m. Theresa Schneider, 2011 S. Jefferson av. Victor 1591. (c09)

TWILIGHT SPIRITUAL CHURCH OF TRUTH—Tuesday, Thursday, 2-8; Sunday, 8; Friday, dark, 8; blind medium. Rev. Emma Ford, 1518 Lami. Vic. 1240. (c09)

VICTOR SPIRITUAL CHURCH NO. 2—Services Tuesday, Thursday, Sunday, 8 p. m.; Friday, 8 p. m. 4209 West Belle, Rebecca Edwards, pastor. (09)

WEST END CHURCH—Monday 2 p. m.; Tuesday, Friday, 8 p. m. Mrs. Leon Sarvis, 4408 Kensington. Evergreen 3161. (c09)

WORD OF GOD CHRIST TEMPLE—6456 Ridge. Services every Thursday, Friday, Sunday at 8 p. m. Rev. Delano. (c09)

### LOST AND FOUND

#### Miscellaneous Lost

COIN PURSE—Lost; lady's; small, gray skin; containing bills and change; lost Friday evening; liberal reward for return. Please call Webster 608.

FOUNTAIN PEN—Lost; sterling "Ideal," about April 15; reward. Phone Garfield 2284 or Cabany 5070.

GLASSES—Lost; shell-rimmed; between Oregon and Shenandoah; reward. Return to Mr. Miller, 2629 Shenandoah.

GLASSES—Lost; boy's shell, Friday between Mullanphy and Sherman Schools; reward. LaClede 6107. (c)

GLOVES—Lost, on Taylor av., Saturday, 1:30 p. m. Cabany 6422J.

MAGAZINE—Lost; friday evening, April 24; Rodamont car; publisher by Western Electric Co; issue August, 1910; liberal reward; box 408, Postoffice. (c)

MONEY—Lost; near Central av., Clayton. Call Mulberry 3196; reward.

POCKETBOOK—Lost; black, containing jewelry, papers and other articles; $50 reward; lost, from car on highway 61, near Antonio. CAbany 6587J. (c)

PURSE—Lost; black suede; containing money; spectacles and receipted bill of value. Finder please return to 4141 Sarah; reward. (c)

PURSE—Lost, containing valuable papers, bills, books, coin; work done right, Reward, change. Brown leather. Mrs. Kegler, 5019 Sidney. (c)

PURSE—Lost; small leather, Monday; money and tickets inside; reward. LAclede 8285. (c)

PURSE—Lost; Miami and Ohio; reward. Return 6937 Texas.

UMBRELLA—Lost; purple silk; on Wellston car; reward. FOrest 3596. (c)

#### Dogs Lost

BEAGLE HOUND—Lost; female; black, white and brown. Riverside 0715. (c09)

BOSTON BULL—Lost or strayed; small; female; dark brown and white; between Fenton and Kirkwood; reward. Phone Kirkwood 2122. (c)

DOG—Lost; male police collar marked "James Grobe, Hiland 4019"; gone several weeks; reward. Call Hiland 4019. (c8)

DOG—Lost; white Spitz; 7 months old; male; boy's pet; reward. Nonty L. Sebastian, 2250 S. 10th. (c09)

DOG—Lost, wire-haired terrier; all white; reward; name Coco. 5201 Westminster. FOrest 3600. (c)

DOG—Lost, hunting dog; female; black and brown; reward, 1807 Elliot. Jim Lacare.

DOG—Lost; small, white, fluffy, male; no tail; bush tail; answers name Prince; liberal reward. Riverside 7540R. (c2)

DOG—Lost, black and tan, female hound; long ears; about 3 weeks ago; reward. Kirkwood 1791. (c09)

DOG—Lost, bulldog; white; female; one blue, one brown eye. Prospect 4012. (c)

DOGS—Lost; beagle mother and pup; male; reward. 6620 Amanda.

DOG—Lost; police; large; Pal; reward. FOrest 3053. 5103 Washington. (c)

ESKIMO RING TAIL SPITZ—Lost; puppy's pet; please return. Reward, EV. 1917.

FOX TERRIER—Lost; yellow and white; wire haired; reward. Murdoch, 6020 McPherson.

HOUNDS—Lost; male and female; taken from Catfish Sill's at Blossom Mills, Mo., on April 29, between 12 and 1. Return to Mr. Langwith at 3802A Olive st. and avoid trouble.

HOUND—Lost; small; marked black and brown with white paws; female; reward. Evergreen 7044.

HOUND—Lost; blue tick male, tip of one ear off. R. Warren on collar. Phone WEbster 17; reward. (c)

HOUND—Lost; black, white and brown; reward. Riverside 4034W.

PANTHER—Strayed, Thursday; wore collar and chain; reward. DElmar 6266J. (c)

POLICE DOG—Lost; name "Queen"; reward. NEwstead 1287. (c)

POLICE DOG—Lost; 6 months; child's pet. Reward. 2228 S. Third.

SPITZ—Lost; white; reward information as to whereabouts. Hiland 6891. (c)

TERRIER—Lost; black and white, name Spottie. Reward, PRospect 6832.

#### Jewelry Lost

BRACELET — Lost; Monday; matrix setting. Call Central 4081. (c)

DIAMOND PENDANT—Lost; and pin; downtown; reward. Riverside 8023M. (c2)

DIAMOND RING—Lost; platinum setting; reward. Cabany 6922. (c09)

FRATERNITY PIN—Lost; black and gold; initials C. it. W. on back. CAbany 7887J.

PIN—Lost; St. John's Training School; name and date on back. Call EVer. 5097

RING—Lost; gent's; diamond; 6 stones; last Monday, 4100 block on Delmar or on Sarah between Delmar and Olive or eastbound Olive car; reward. JEfferson 6922.

RING—Lost; lady's platinum with 1¼ carat diamond in center; reward for return to Maxton, MAin 1815. (c)

WRIST WATCH—Lost; platinum, diamonds, sapphire, between Union, Delmar and Clayton; keepsake. Congress Hotel, Apartment 210. (c)

WRIST WATCH—Lost; lady's Bulova, Saturday noon, downtown; reward. FOr. 6285W.

WRIST WATCH—Lady's; on Taylor line, between Labadie and Easton; reward Colfax 1103W. (c)

#### Found

DOG—Found; small black and tan, female. LaClede 7129.

DOG—Found; brees; police. 2314A Sullivan.

TERRIER—Found; female; small; brown and black; steel bead collar. 7332 Wellington. PArview 1024W. (c)

### BUSINESS CARDS

#### BRICKLAYING & TUCKPOINT'G

ALL brick jobbing, chimney repair, tuck pointing; reasonable. EVergreen 7804.

BRICK jobbing, tuck pointing, staining; cement work; damp walls prevented. Hannan, 4031 Gravois. Riverside 0518. (c09)

BRICKLAYING — Tuck pointing, cement work, patch plaster, CAbany 5169. (c09)

CHIMNEY REPAIRS—Tuck pointing; reasonable. 1916 Provenchere pl. FR. 4409. (c09)

STEAM CLEANING—Outbuildings; chemical bleaching, natural colors restored; bricklaying and tuck pointing. George Carey, 4018 Dunnica. LAclede 8778. (c2)

TUCK POINTING—Cleaning, staining, deep walls prevented, chimney repairing. Colfax 8014.

TUCK POINTING, staining, brick work; $15 Geyer. Victor 3270. (c09)

#### BRICKLAYING & TUCKPOINT'G

DO IT NOW!!!

Now is the time to have your tuckpointing, chimney repairs, brick work and plastering done. We are experts. Low figures on your work. Will also take work out of town.

LEO FISCHER
1940 Cherokee. PRospect 2306. (c02)

EXTRA—EXTRA

TUCK POINTING SPECIAL

Tuck Pointing Whole or Half of Building, as Low as 3½c Per Ft.

SUSANKA BROS.
4014 S. GRAND RIv. 3215 (c09)

TUCK POINTING — Staining; all work guaranteed; brick work. H. Bryan, 1917 Park. GArfield 6084. (c09)

TUCK POINTING—Damp walls prevented. A. M. Contracting Co., Newstead 0362. (c09)

TUCK POINTING—Staining, plaster patching, chimneys repaired; guaranteed. J. H. Schaefer, 4179 Ledue. Jewel 7937W. (c09)

TUCK POINTING—Waterproofing; chimneys repaired; reasonable. MUlberry 1436 (public phone, work done). (c09)

TREOMONISTIC CHURCH—Sunday, Thursday, 8; Wednesday, 2. Schaar, 2757 Madison.

THIRD SPIRITUAL CHURCH—3609 Potomac; Sunday, 8 p. m.; lecturer, Sparks; healing, messages; Bothmann, Sparks, Lowery, Mr. Archer. Spara; solo by Isabel Houston; public welcome; home services Wednesday, 1:30, 3538A Vista av.; love offering; public welcome.

THIRTEENTH CHURCH, 2218 Hebert — Services at 2; messages, M. Beinap. (c)

TRUTH SCIENCE SPIRITUAL CHURCH—Sunday, 8 p. m.; Thursday, 2-8 p. m. Theresa Schneider, 2011 S. Jefferson av. Victor 1591. (c09)

TWILIGHT SPIRITUAL CHURCH OF TRUTH—Tuesday, Thursday, 2-8; Sunday, 8; Friday, dark, 8; blind medium. Rev. Emma Ford, 1518 Lami. Vic. 1240. (c09)

VICTOR SPIRITUAL CHURCH NO. 2—Services Tuesday, Thursday, Sunday, 8 p. m.; Friday, 8 p. m. 4209 West Belle, Rebecca Edwards, pastor. (09)

WEST END CHURCH—Monday 2 p. m.; Tuesday, Friday, 8 p. m. Mrs. Leon Sarvis, 4408 Kensington. Evergreen 3161. (c09)

WORD OF GOD CHRIST TEMPLE—6456 Ridge. Services every Thursday, Friday, Sunday at 8 p. m. Rev. Delano. (c09)

### LOST AND FOUND

#### Miscellaneous Lost

COIN PURSE—Lost; lady's; small, gray skin; containing bills and change; lost Friday evening; liberal reward for return. Please call Webster 608.

FOUNTAIN PEN—Lost; sterling "Ideal," about April 15; reward. Phone Garfield 2284 or Cabany 5070.

GLASSES—Lost; shell-rimmed; between Oregon and Shenandoah; reward. Return to Mr. Miller, 2629 Shenandoah.

GLASSES—Lost; boy's shell, Friday between Mullanphy and Sherman Schools; reward. LaClede 6107. (c)

GLOVES—Lost, on Taylor av., Saturday, 1:30 p. m. Cabany 6422J.

MAGAZINE—Lost; friday evening, April 24; Rodamont car; publisher by Western Electric Co; issue August, 1910; liberal reward; box 408, Postoffice. (c)

MONEY—Lost; near Central av., Clayton. Call MUlberry 3196; reward.

POCKETBOOK—Lost; black, containing jewelry, papers and other articles; $50 reward; lost, from car on highway 61, near Antonio. CAbany 6587J. (c)

PURSE—Lost; black suede; containing money; spectacles and receipted bill of value. Finder please return to 4141 Sarah; reward. (c)

PURSE—Lost, containing valuable papers, bills, books, coin; work done right, Reward, change. Brown leather. Mrs. Kegler, 5019 Sidney. (c)

PURSE—Lost; small leather, Monday; money and tickets inside; reward. LAclede 8285. (c)

PURSE—Lost; Miami and Ohio; reward. Return 6937 Texas.

UMBRELLA—Lost; purple silk; on Wellston car; reward. FOrest 3596. (c)

#### Dogs Lost

BEAGLE HOUND—Lost; female; black, white and brown. Riverside 0715. (c09)

BOSTON BULL—Lost or strayed; small; female; dark brown and white; between Fenton and Kirkwood; reward. Phone Kirkwood 2122. (c)

DOG—Lost; male police collar marked "James Grobe, Hiland 4019"; gone several weeks; reward. Call Hiland 4019. (c8)

DOG—Lost; white Spitz; 7 months old; male; boy's pet; reward. Nonty L. Sebastian, 2250 S. 10th. (c09)

DOG—Lost, wire-haired terrier; all white; reward; name Coco. 5201 Westminster. FOrest 3600. (c)

DOG—Lost, hunting dog; female; black and brown; reward, 1807 Elliot. Jim Lacare.

DOG—Lost; small, white, fluffy, male; no tail; bush tail; answers name Prince; liberal reward. Riverside 7540R. (c2)

DOG—Lost, black and tan, female hound; long ears; about 3 weeks ago; reward. Kirkwood 1791. (c09)

DOG—Lost, bulldog; white; female; one blue, one brown eye. Prospect 4012. (c)

DOGS—Lost; beagle mother and pup; male; reward. 6620 Amanda.

DOG—Lost; police; large; Pal; reward. FOrest 3053. 5103 Washington. (c)

ESKIMO RING TAIL SPITZ—Lost; puppy's pet; please return. Reward, EV. 1917.

FOX TERRIER—Lost; yellow and white; wire haired; reward. Murdoch, 6020 McPherson.

HOUNDS—Lost; male and female; taken from Catfish Sill's at Blossom Mills, Mo., on April 29, between 12 and 1. Return to Mr. Langwith at 3802A Olive st. and avoid trouble.

HOUND—Lost; small; marked black and brown with white paws; female; reward. Evergreen 7044.

HOUND—Lost; blue tick male, tip of one ear off. R. Warren on collar. Phone WEbster 17; reward. (c)

HOUND—Lost; black, white and brown; reward. Riverside 4034W.

PANTHER—Strayed, Thursday; wore collar and chain; reward. DElmar 6266J. (c)

POLICE DOG—Lost; name "Queen"; reward. NEwstead 1287. (c)

POLICE DOG—Lost; 6 months; child's pet. Reward. 2228 S. Third.

SPITZ—Lost; white; reward information as to whereabouts. Hiland 6891. (c)

TERRIER—Lost; black and white, name Spottie. Reward, PRospect 6832.

#### Jewelry Lost

BRACELET — Lost; Monday; matrix setting. Call Central 4081. (c)

DIAMOND PENDANT—Lost; and pin; downtown; reward, Riverside 8023M. (c2)

DIAMOND RING—Lost; platinum setting; reward. Cabany 6922. (c09)

FRATERNITY PIN—Lost; black and gold; initials C. it. W. on back. CAbany 7887J.

PIN—Lost; St. John's Training School; name and date on back. Call EVer. 5097

RING—Lost; gent's; diamond; 6 stones; last Monday, 4100 block on Delmar or on Sarah between Delmar and Olive or eastbound Olive car; reward. JEfferson 6922.

RING—Lost; lady's platinum with 1¼ carat diamond in center; reward for return to Maxton, MAin 1815. (c)

WRIST WATCH—Lost; platinum, diamonds, sapphire, between Union, Delmar and Clayton; keepsake. Congress Hotel, Apartment 210. (c)

WRIST WATCH—Lost; lady's Bulova, Saturday noon, downtown; reward. FOr. 6285W.

WRIST WATCH—Lady's; on Taylor line, between Labadie and Easton; reward Colfax 1103W. (c)

#### Found

DOG—Found; small black and tan, female. LaClede 7129.

DOG—Found; brees; police. 2314A Sullivan.

TERRIER—Found; female; small; brown and black; steel bead collar. 7332 Wellington. PArview 1024W. (c)

### BUSINESS CARDS

#### BRICKLAYING & TUCKPOINT'G

ALL brick jobbing, chimney repair, tuck pointing; reasonable. EVergreen 7804.

BRICK jobbing, tuck pointing, staining; cement work; damp walls prevented. Hannan, 4031 Gravois. Riverside 0518. (c09)

BRICKLAYING — Tuck pointing, cement work, patch plaster, CAbany 5169. (c09)

CHIMNEY REPAIRS—Tuck pointing; reasonable. 1916 Provenchere pl. FR. 4409. (c09)

STEAM CLEANING—Outbuildings; chemical bleaching, natural colors restored; bricklaying and tuck pointing. George Carey, 4018 Dunnica. LAclede 8778. (c2)

TUCK POINTING—Cleaning, staining, deep walls prevented, chimney repairing. Colfax 8014.

TUCK POINTING, staining, brick work; $15 Geyer. Victor 3270. (c09)

#### BRICKLAYING & TUCKPOINT'G

DO IT NOW!!!

Now is the time to have your tuckpointing, chimney repairs, brick work and plastering done. We are experts. Low figures on your work. Will also take work out of town.

LEO FISCHER
1940 Cherokee. PRospect 2306. (c02)

EXTRA—EXTRA

TUCK POINTING SPECIAL

Tuck Pointing Whole or Half of Building, as Low as 3½c Per Ft.

SUSANKA BROS.
4014 S. GRAND RIv. 3215 (c09)

TUCK POINTING — Staining; all work guaranteed; brick work. H. Bryan, 1917 Park. GArfield 6084. (c09)

TUCK POINTING—Damp walls prevented. A. M. Contracting Co., Newstead 0362. (c09)

TUCK POINTING—Staining, plaster patching, chimneys repaired; guaranteed. J. H. Schaefer, 4179 Ledue. Jewel 7937W. (c09)

TUCK POINTING—Waterproofing; chimneys repaired; reasonable. MUlberry 1436 (public phone, work done). (c09)

YOU can get a better job of tuckpointing and staining for less money by mechanics. Cash or terms. FRanklin 0692. (c09)

CALL Johnson Bros. for a year's repairing, tuck pointing, painting. JEfferson 0680. (c09)

### CARPENTERS AND BUILDERS

18x18—LOOK—2-CAR BUNGALOW GARAGES $175

Clear Fir Drop Siding.
DAMON BUILT GARAGES
6532 Scanlan. Hiland 7800. (c09)

3500 ELLIOT—COLFAX 5706.
GENERAL HOUSE REPAIR. BIDS FREE (c09)

ADDITIONS—Brick, frame, stucco or tile porches, bathrooms, sunrooms, garages, stores, bungalows, flats and apartments. We contract any kind of building work. Plans drawn, bids free; work guaranteed. GENERAL BLDG. & REMODELING CO., 25 years in business. 4159 Utah. LA. 1240. (c09)

ADDITIONS—Alterations, screen and sleeping porches; garages; repair work; best workmanship; save money. Call Hiland 7800, Damon, 6532 Scanlan. (c02)

ALTERATIONS—Remodeling, new work; contract or job. 3108 Magnolia. LA. 4425 (c09)

ALTERATIONS and new work of all kinds; good work; reasonable. GRand 4739. (c09)

BUILDING alteration, repairing, estimates free. 6290 Bartmer. PArkview 5228. (80)

CARPENTER and builder; flats, bungalows, garages, general repairing, alterations, M. Lehmann, 3015 N. Florissant. Tyler 1242J.

CARPENTER; new, repair, remodeling, painting, concrete; very reasonable. DElmar 1868W.

CARPENTER-BUILDER—Brick, frame, repairing. FRanklin 6675. 1404 N. Grand. (c09)

CARPENTER—Concrete, plastering; repairs; reasonable. Weber, FRanklin 0357.

CARPENTERS—Contractors, repairing, remodeling; build porches, garages, screens; reasonable; estimates free. GAr. 0240. (09)

CARPENTERING—New or repair; screens, basements; whitewashed, sprayed. MUlberry 3885.

CARPENTER—New or repair; screens, porches and fencing. LAc. 3511. (c09)

CARPENTER—Alterations, remodeling and general repairing and painting. JEfferson 4570. (c)

CARPENTER—First-class repairing and painting. EVergreen 7659.

CARPENTER—Work of all kinds, reasonable; work done right. FRank. 8857

CARPENTER—Repairing; all kinds; painting; reasonable. PRospect 6186. (c03x)

FLOORS resurfaced, refinished; new floors laid over old, reasonable. PRospect 5618. (c8)

GET my estimates on sun porches, garages, alterations and carpenter repairing, house painting. Colfax 6366W. (c09)

LOW PRICES—Quick service, on electric wiring, fixtures, fans, motors; easy terms. EL. 3799 or CE. 5134. 514 Lucas.

REPAIRS—For home owners, new or old work, 50c per hour. Riverside 0599. (c09)

WE do general repair work, hardwood floors, brick work, plastering, concrete and crafted work; guaranteed. St. Louis Construction Co., 4285 Olive. FR. 8949. (c02)

WILL build 4-room frame, $2450; brick, $3900; 5-room, $4100; remodeling and repairing; brick shingle siding on frame houses; hardwood floors; easy terms. L. D. Reeves, contractor, Riverside 1039. (c09)

### CARPET CLEANING—UPH'LS'G

RUGS—9x12, chemically cleaned. $2.50. South Side Rug Cleaning. CEntral 9097. (c02)

UPHOLSTERING—Refinishing on place or my shop; reasonable. Parkview 3202. (c08)

UPHOLSTERING—Repairing, all styles; special prices. PRos. 2606. COl. 2450. (c09)

UPHOLSTERING—General furniture repairing, remodeling. FOrest 9359. (c09)

### COAL, COKE AND WOOD

A BARGAIN—6-inch lump, 1 ton delivered $5.50; 3-inch nut, $4. EAst 9013.

SCREENED lump coal, 1 ton, $4.50; 2-ton, $8. PRospect 8486. (c)

EAGLE COAL CO.—Good clean coal, $3.25 up. Prompt delivery. Col. 1250. (c30)

### CONCRETE & CEMENT WORK

CEMENT WALKS—Steps, floors, plastering, tuck pointing; prices. Modern Building Repair Co., 4339 Lindell. NEw. 1051 (56)

CEMENT WORK of all kinds; walks, steps, porches a specialty; old work repaired; guaranteed. Day or night. MUlberry 0720. (c80)

CUB guaranteed sidewalks now 20c per square foot, Dryden-Dyer Construction Co., 203 N. 10th, CHestnut 7749. (c87)

CEMENT work promptly done; jobbing a specialty. E. Martin, EVergreen 1602. (c09)

CEMENT WORK, 20c per square foot; 10 months' terms. MUlberry 8055.

CONCRETE WORK—Round cornered, reinforced ashpits. Anderson, Vic. 3818W. (c09)

CONCRETE floors, walks, steps, ashpits; prices low. DElmar 1887W.

GRANITOID, cement work, any size job; perfect work; prices right. Williams, 2538 Margaretta. CAbany 7392M. (62)

WALKS—Walls and foundations; prices right. Riverside 0559W. (c02)

### ELECTRIC REFRIGERATION

ALL makes of mechanical refrigerators serviced, rebuilt and installed. Electric Refrigeration Service Co. CAbany 5721. (c03)

REFRIGERATORS—Parts and service for all makes. 3538 Chouteau. GRand 1843. (c09)

### ELECTRIC WIRING, ETC.

ELECTRIC wiring, repairing; very reasonable; low fixture prices; kitchen, 80c; bathroom, 50c; bedroom, $2.25 up; cash or terms; 25 per cent additional discount on a number of samples. Phone Mr. Kramp or visit our display. Kramp Electric Co., 1726 Union. FO. 2051. No charge for estimates. (c09)

LOW PRICES—Quick service, on electric wiring, fixtures, fans, motors; easy terms. EL. 3799 or CE. 5134. 514 Lucas.

ELECTRIC WIRING—Expert work; licensed; very reasonable. EVergreen 2856. (c02)

$14 WIRES 3 ROOMS, old houses; new work lower. Midwest Electric Co., 2811 Hickory. Phone GRand 3437W. (c09)

AAAA super, wiring of all kinds at ordinary prices, repairing. Riverside 0362J. (c8)

THREE rooms wired for $15; expert work guaranteed. Telephone Victor 4770. (c8)

A. M. SCHLOUGH does electrical work; very reasonable. Call Forest 4058.

CALL Colfax 3743, old house wiring, reasonable. F. Schmitt, 4548 Pair. (c02)

WE specialize wiring old houses; switches, plates, etc. Aschinger, GRand 1388. (c09)

WIRING—Fixtures and repairing, Birchler, 4042 N. Newstead, Colfax 7850J. (c09)

WIRING—3 rooms, complete with fixtures, $19.50. TYler 1340. (c02)

### EXCAVATING

CELLAR digging and grading; very reasonable. MUlberry 4086.

EXCAVATING basements, cellars and grading. D. E. Murphy, EVergreen 1602. (c09)

EXCAVATING — Grading 2934 Arlington, EVergreen 2586. Dales-McNamee. (c09)

AAAA EXCAVATING and grading, reasonable price. Call EVergreen 4468.

AAA EXCAVATING and grading, reasonable price. MUlberry 5312. (c09)

2 3-yard anything. No job too big. Phone Prospect 1505.

### EXTERMINATORS

YOUR home freed of insects; guaranteed; special rates. Globe Lab. JEfferson 8039. (c8)

ALL bed buds, roaches, fumigated; guaranteed; $1 room up. GArfield 6449.

BEDBUGS, roaches fumigated; guaranteed, 75c a room up. EVergreen 8903.

ALL insects killed; work guaranteed; no mess. Security, CAbany 1740. (c2)

### FURNACE AND STOVE REPAIRS

BRAUER 316 N. THIRD NEAR OLIVE
STOVE AND FURNACE REPAIRS (c8)

### GAS PIPE CLEANERS

GAS PIPES cleaned, $2; stoves connected, $1.50; work guaranteed. S. J. Beeler, gasfitter, 3500 Wyoming. LaClede 8240.

### GUTTERING AND SHEET METAL WORK

GUTTERING, spouting, cornice work; gutters repaired. T. Hoover, LAclede 1503.

GUTTERING, DOWNSPOUTS, GOOD FURNACE WORK, COLFAX 6734J. (c09)

GUTTERING, spouting, furnace repairing, reasonable. J. Schmidt, Victor 1585. (c8)

GUTTER, furnace work new or repair; Hiland 9037, Colfax 8741R. (c09)

### HARDWOOD FLOORS

ANY SIZE hardwood floor shellacked, $3.50; old floors refinished; dustproof machine; new floors laid. HUdson 2694. (c56)

AN expert to do them or rent you a sanding machine; reasonable. Hiland 8787. (c55)

FLOORS refinished, new floors installed; low cost. Hiland 6739. 2Terling 1539. (c09)

FLOOR surfacing, old floors make like new. Get our prices. EVerg. 7546. FOr. 1733J. (c8)

FLOORS—Furnished, installed and finished Old floors refinished. EVergreen 8270. (c8)

FLOORS—Dustproof machines sanding, refinishing. Riverside 1955. (c)

FLOORS resurfaced or rent a machine do it yourself. Nelson, Hiland 0505. (c09)

FLOORS laid, surfaced, finished, old floors made like new. GRand 7191. (c09)

HARDWOOD FLOORS—Laid and finished; old floors a specialty. MUlberry 4754. (c09)

HARDWOOD FLOORS installed and old floors made new, etc. FRanklin 4569.

A1 HARDWOOD FLOORS installed; old floors made like new. River. 7454. (c02)

HARDWOOD FLOORS installed; old floors made new; prices reasonable. 1639. (c02)

NEW hardwood floor; laid over old; resurfacing; beautiful refinishing. FOrest 7412J. (c56)

NEW FLOORS laid, surfaced, finished; old floors renewed; reasonable. FOrest 6171. (c)

NEW floors furnished, installed; old floors refinished; reasonable. CAb. 0476J. (c8)

REFINISH your floors with FLINT-LAC, the modern floor maintenance; reduced rate to May 1. JEfferson 8039. (c09)

### HEAVY HAULING

DUMP TRUCKS—1½ to 3¼ tons, pneumatics, by hour or contract. NEw. 2497. (c8)

ALL heavy hauling; local, long-distance; special rates. Kirkwood 74. (c8)

### LAUNDRY AND CURTAIN CLEANING

CURTAINS—30c, 40c, 50c per pair; no pins, no hooks. Avondale Atlanta Curtains, 3523 Delor. HUdson 0119. (c09)

### MISCELLANEOUS NOTICES

CEMENT sidewalks, porches, floors; also lawn seeding. JEfferson 0183.

HAVE your doors and windows well protected from burglary. J. B. Schaefercraft Iron Works, 322 N. 9th. CEntral 1822. (c09)

### PAINTING

DECORATING — Painting, interior, exterior; best paint; estimates. Riv. 2643W. (c09)

EXTERIOR—Interior painting; papering; woodwork enameled, per room, $5.50; varnished, $2.50; baths, $4. Buel. Riv. 3502J. (c09)

GENERAL HOUSE PAINTING—Interior, exterior; estimated reasonably. FR.5303.

INTERIOR, exterior painting, woodwork enameled, $3.50 room; varnish, $2.50; baths, $4; floors refinished; flats, $50 and up; work and materials guaranteed. Riverside 1463. (c09)

INTERIOR and exterior pure white lead and linseed oil. Petering, COl. 3400. (c09)

INTERIOR finishing, varnishing, enameling, furniture refinished and cabinet work. Victor 4068. (c)

INTERIOR and exterior painting; I furnish strictly pure white lead, linseed oil, Kaufman, 6429 Wanda. Riv. 3236J. (c09)

INTERIOR painting a specialty; estimates free; references. FRanklin 6579. (c56)

LEAD AND OIL used; best price. FOres; 1280.

NOW is the time to have your painting and decorating done, McGraw, 4125 Shaw. GRand 6126.

PAINTING, paper hanging, neat, reasonable, dependable service when wanted. Prospect 5618. (c09)

PAINTING, papering; do everything in the decorating line; guaranteed satisfaction. CE. 0777B.

PAINTING—Pure lead and oil; first-class work. Al. Leisse, Riverside 8495J. (c09)

PAINTING—Paper hanging, graining; fine writing, basements whitewashed, sprayed; references. MUlberry 3885.

A1 PAINTING—Inside or outside; do own work; best materials used; work guaranteed. GRand 5346.

PAINTING—Interior, exterior, crafted walls; treating walls. WEbster 2905M. (c09)

PAINTING — Contracting, lowest prices; best materials. PRospect 7067. (c09)

PAINTING—Pure lead and workmanship; estimates given. COlfax 7782R. (c09)

PAINTING—And paper cleaning. Call LAclede 3411. (c23)

PAINTER; for good work, reasonable prices, call us. DElmar 1688W.

PAINTING—75c opening, level and oil. 10 months' terms. MUlberry 8055.

PAINTING—For a real job of painting. Call Williams, COlfax 4800.

PAINTING—Flats, $60; pure lead oil used. Call Victor 0613.

PAPERING, painting; reasonable; clean, neat work; guaranteed. FOrest 3183R. (c8)

REAL DECORATING—Work and price real guaranteed. Keozh. Parkview 1257J. (c16)

SPRAY PAINTING—Basements, factories, churches, schools, office buildings and painting in all its branches; oil or cold water painting by brush or air. For estimate. CHestnut 3093.

SPECIAL painting work by myself, kitchen and bathroom, $15. Mr. Galle, 103-5 N. 14th st. GArfield 8853.

WE GIVE lowest bids for expert house painting; best materials used. Aalco Painting Co., Riverside 2362M. (c62)

### PAINT WASHING

CRAFTEX cleaning a specialty; paper, paint washed; painting. CAbany 7306. (c8)

PAINTED walls, woodwork washing a specialty; references. FRanklin 6579. (c8)

PAINT WASHING—Wall paper cleaning, 7½c up; painting. NEwstead 0463. (c8)

ATTENTION, HOUSEWIVES Magical cleaner for wall paper, calcimined walls, window shades, draperies, upholsterers, carpet and velour articles, etc.; washable, percent and velour articles, etc.; washable, reversible and, chemically treated fruited felt), equipped with metal mop-stick handle holder; complete, $1. For demonstration send name and address. Box K-127. Post-Dispatch.

### PLUMBERS

R. DONLEY—Licensed plumber; save 25 per cent; guaranteed work. EVer. 8001. (c09)

CENTRAL PLUMBING CO.—We will install and replace your old-style sink with a new, modern, 42-inch, one-piece enamel sink, $26 complete. COlfax 7007. (c62)

HENDERSON PLUMBING—New, repairs remodel. 2750 Sidney. Victor 3593. (c09)

LOW-TANK CLOSET OUTFITS—Installed, $25.50; complete; 42-in. white sinks complete, $30. Atlas Plbg. Co., FOrest 1770.

PLUMBING AND HEATING—At lowest prices; nonunion. Call MUlberry 1820. (c09)

PLUMBING—Heating, non-union; registered; repairing, overhauling; your own price. Berger, 5795 McPherson. CAb. 4602.

PLUMBER—Repairs, overhauling; reasonable. Bear, 2923 Lafayette. Victor 1053J. (c09)

PLUMBING—Any kind; prices right. B. C. Nevade, registered. DElmar 0688. (c)

PLUMBING repairs, heating; sewers opened, 75c hour or contract. DElmar 1216W. (c8)

### PLASTERING

PLASTERING—New or patch work, best in St. Louis; contractors and realty companies work with me a specialty. Mann, Victor 1264.

PLASTERING—Granitoid, tuck pointing, brick work, general repairs. DElmar 3375R before 7:30 a. m.; after 5:30 p. m. week days; all day Sunday. 4515A Easton.

PLASTERING and stucco; patch work a specialty; estimates free. PRospect 6867. (c09)

PLASTERING—Craftex, stucco, cement; basements waterproofed; roofs repaired. NEwstead 1507.

PLASTERING NEATLY REPAIRED LACLEDE 3511. (c09)

PLASTERING—And painting; prices reasonable. MUlberry 8055.

AAA PLASTERING; new, repairs; papering, cleaning; $5 room. NEwstead 1998.

### PRINTING AND ADDRESSING

ENVELOPES letterheads, statements, $1.50 per 1000. Samples. Borden, Sullivan, Mo.

BUSINESS CARDS—1000 for $2. Service Press, 1119 Dillon. GArfield 1645.

BUSINESS CARDS—1000, $2.50, case free. Century Printing Co., 715 N. 4th. (c09)

### ROOFING WORK

LEAKY ROOFS, walls, basements made watertight with my special materials; 10 year guarantee; a year to pay.
BENSON, FRanklin 2085.

SAVE 40 to 60 per cent; roof it yourself by our latest method of asphalt paving. No heating necessary; fireproof. FRanklin 7918, for free demonstration.

ROOF REPAIRING — GRAVEL, TILE AND SLATE; ALL OTHERS; PRICES REASONABLE; WORK GUARANTEED; ESTIMATES FREE. VICTOR 3115. (c8)

SLATE—Tile, gravel and shingle; repairing a specialty; work guaranteed. O. K. Roofing Co., DElmar 2498J. (c09)

FOR SATISFACTION call J. Muehl Roofing Co., HUdson 2280. 4432 S. Grand. (c09)

LET us examine your roof free, then give you an estimate. American Roofing Co., 3209 Magazine. FRanklin 5104. (c)

STOP that leak, $3; additional leaks, $2; work guaranteed; estimates free. Southampton Roofing Co., Riverside 0048. (c06)

ALL kinds of roofing and repairing, 23 per cent less; work guaranteed; terms. NEwstead 0366, GArfield 2225. (c8)

IF your roof leaks, call Hiland 5824; all work guaranteed; reasonable. (c8)

3 LEAKS—$6 guaranteed. Longlife Roofing Co., 4712 McMillan. FOr. 6995. (c30)

CALL Kaufman, LAclede 2351, for expert repairing and reroofing; reasonable. (c02)

### STORAGE, MOVING, EXPRESS

THE PEOPLE'S MOVING CO.

Bonded movers; 15 years' experience; local and long distance; good padded vans; 3 rooms, only $7; piano moving and hoisting. Also storage; $1 room. JEfferson 5181, any time. Night and day service.

KORTKAMP & CO.,
Phone COlfax 0750W.

Moves your rights at a reasonable price; local or long distance; bonded and insured; special low rates to or from Chicago and points. (c09)

CRAWFORD MOVING VAN—Long-distance rate, 20c mile; local, $4.50 load, or contract. FRanklin 8570, 3313 Franklin. (8)

BONDED MOVING—$2.50 room up; long distance rate. Garfield 0022. (c09)

BONDED MOVER—Reasonable; local, long distance, 45c mile. CEntral 2312. (c09)

BONDED MOVING, 3 rooms $7.50; special for May only

# 350 MEN, WOMEN, BOYS and GIRLS are seeking employment—PUT THEM TO WORK.

## SITUATIONS—MEN, BOYS

MAN—Sit.; with 22 passenger bus, wants work; references, $25 week. 9351.
MEAT CUTTER—Sit.; first-class; experienced. Box T-148, Post-Dispatch.
OFFICE BOY—Sit.; age 17; bright, alert, thorough commercial training; an interview and test are necessary to appreciate his skill and native ability. COl. 4201.
PAINTER—Sit.; in and outside; nonunion; have ladders. GRand 4590R.
PAINTER—Sit.; steady, sober; can hang paper. 1458 Cockrill, MUlberry 1834.
PAINTER—Sit.; paper hanging; cleaning; I have all tools. LAclede 8811.
PAPER CLEANER—Sit.; and painter; work guaranteed. GRand 9408J.
PHARMACIST—Sit.; Illinois registered assistant; relief or steady. Box 92, East St. Louis, Ill.
PHILLIPINO COOK—Sit.; butler, houseman; can drive; city reference. FRanklin 9338.
PIPE AND STEAMFITTER—Sit.; have my own tools up to 2"; need work very bad. Forest 2694J.
PLUMBER—Sit.; for new and repair work. Laclede 6835.
SALESMAN—Sit.; young man, wishes job with some reliable concern; traveling or local; salary; experienced; best references. C. Haiscock, JEfferson 3900.
SALESMAN—Sit.; high-grade, aggressive specialty; strong introductory salary and commission. Box C-271, P-D.
SALESMAN—Sit.; calling on druggists, hardware, sundries or specialty line. Box 227, Post-Dispatch. (2)
SALESMAN—Sit.; Saturday afternoon, Sunday and evenings; real estate or something else. Box T-169, Post-Dispatch.
SALESMAN—10 years' experience; desires connection with good concern; have car. Box C-179, Post-Dispatch.
SALESMAN—Age 35; A-1 references; bond; car; salary basis. COlfax 8750J.
SODA DISPENSER—Sit.; 3 years' experience. Call Kirkwood 417W.
SURVEYOR AND INSPECTOR—Sit.; city lots, subdivisions, farms, roads, sewers, construction; former party chief; anything considered. Box K-100, Post-Dis.
TRAVELING SALESMAN—Having 10 years' successful experience, called on goods and variety dealers. Room 338, Carlton Hotel.
TRUCK DRIVER—Sit.; 10 years' experience; knows city, freight, Cab.
WALL PAPER and paint cleaning; responsible man; reasonable. CEntral 0632.
WATCHMAKER—Sit.; young man, 22, married; first-class; wishes steady position; can furnish good salesman. References. Box J-5, P-D.
WATCHMAN—Sit.; day or night, experience best references. Victor 2501R
YOUNG MAN—Sit.; married; 2 years' university work; have fair amount of executive ability; capable of holding sales purchasing agent positions along most mechanical lines. Box K-230, Post-Dispatch.
YOUNG MAN—Sit.; employed, desires work with small child. COlfax 1036R.
YOUNG MAN—Sit.; refined young woman; references. EVergreen 8176.
YOUNG MAN—Sit.; reference; unencumbered. FRanklin 1021.
YOUNG MAN—Sit.; references.
YOUNG MAN—Sit.; in motherless home; call 2117 15th.
YOUNG MAN—Sit.; or charge of room-ing house by widow. Box C-279, Post-Dis.
YOUNG MAN—Sit.; in motherless home; good and clean. 3505 Missouri.
YOUNG MAN—Sit.; or work; middle-aged; reference. 1238 Westover. DElmar 1801 after 5.
YOUNG MAN—Sit.; good reference. Pare. NEwstead 0367.
YOUNG MAN—Sit.; reliable; widow; ex-perienced; references. DElmar 1427W.
YOUNG MAN—Sit.; any kind; half or whole days. 2834A Meramec st.
YOUNG MAN—Sit.; middle-aged; country-home; employed couple; capable assuming full responsibility; experienced; reference; good cook; fond children; pleasant personality. Box K141, Post-Dispatch.
YOUNG MAN—Sit.; colored, competent, housecleaning or week work. JEf. 0183.
YOUNG MAN—Sit.; refined; care for home, family or business; bookkeeper; 5 years' experience. Box K-120.
STENOGRAPHER-SECRETARY—Sit.; experienced dictation, office detail. CAb. 0353.
STENOGRAPHER—Sit.; general office work; experienced. COlfax 1036.
STENOGRAPHER—Sit.; and stenographer, full charge; good references. FR. 6623. (7)
CASHIER—Sit.; 8 years' experience, references. Write Box K-121, Post-Dis. (2)
CHIROPRACTIC—Student nurse to take assist housework; no fifties. RIv. 3827-J.
CLERICAL—Sit.; knowledge sewing; educated lady; willing to travel. FR. 7845.
COOK—Sit.; German; middle-aged; reliable; experienced; references. Box K-96, Post-Dispatch.
COOK—Sit.; first-class, German, for restaurant, hotel or camp; city references; best experience. FOrest 1879J.
COOK—Sit.; very good; or maid; no general. Riverside 5874R.
COOK—Sit.; colored, first-class, experienced; best references. JEfferson 0506.
COOK—Sit.; position; insidework or outside; husband; no children. Mulberry 6114.
COOK—Sit.; and general housework; white. LAclede 1449.
COOK—Sit.; and housegirl; A1 colored; references. Box K-148, Post-Dispatch.
DRESSMAKER—Sit.; experienced; desires work, plain or fancy, cut by day. LA. 0000. Box K-202, Post-Dispatch.
DRESSMAKER—Sit.; beautiful style; perfect fit; gowns, coats, suits, alterations; by reasonable by day. JEfferson 0273.
DRESSMAKER—Sit.; goes out by the day; remodeling dresses; reasonable. FOrest 3750.
DRESSMAKER—Sit.; experienced designer, fitter; 30 day. Forest 2262W.
EXECUTIVE HOUSEKEEPER—Sit.; experienced rapid typist; 10 years' experience. Box K-85, Post-Dispatch.
FILE SUPERVISOR—Sit.; To operate, install or revise central sales file; wide experience. Box K-107, Post-Dispatch.
GARDENER—Sit.; country girl wishes housework or care of children; no cooking; experienced. Call after 3 p. m. Sunday. Webster 1421W.
GIRL—Sit.; good worker; wants position living in a good bake shop or delicatessen; honest, reliable. Box K-59, Post-Dispatch.
GIRL—Sit.; 18; housework; experienced; wants position; city or country. Margaret Albaugh, Box 104, Sawyerville, Ill.
GIRL—Sit.; housework or nursing; 15 years' experience, city reference. Webster Groves 2408.
GIRL—Sit.; neat, mulatto, to be personal maid or upstairs maid; will stay on premises; good references. JEfferson 1792.
GIRL—Sit.; colored; good plain cooking, housework, ironing; experienced; references. NEwstead 0613.
GIRL—Sit.; white, experienced housework, cooking or any kind of work; references. Call 1931W.
GIRLS—Sit.; colored; cooks, laundresses, maids, nurses and cleaning. NEwstead 0613.
WOMAN—Sit.; white; housework; good cook; considered more than wages. 729 Kingshighway.
WOMAN—Sit.; housework or cleaning; 2 days; by reliable woman.
WOMAN—Children cared for, afternoons or evenings; experienced lady. PRospect 0048.
WOMAN—Sit.; young; housekeeper; experienced; no children; references. DElmar 4378J.
WOMAN—Sit.; practical experience; references. Melsia Brown, Route 1, East St. Louis, Ill.
WOMAN—Sit.; white, 38, care of children, best housework; no home nights; $7 week. JEfferson 9690.
WOMAN—Sit.; practical; colored; can do plain cooking; reliable; references. DElmar 1427W.
WOMAN—Sit.; any kind; half or whole days. 2834A Meramec st.
WOMAN—Sit.; middle-aged; country; no children; employed couple; capable assuming full responsibility; experienced; reference; good cook; fond children; pleasant personality. Box K141, Post-Dispatch.
WOMAN—Sit.; colored, competent, housecleaning or week work. JEf. 0183.
WOMAN—Sit.; refined; care for home, family or business; bookkeeper; 5 years' experience. Box K-120.
WOMAN—Sit.; German; for dressmaking. Riverside 3945.
WOMAN—Sit.; wants office; experienced; willing worker. Phone Riverside 9418J.
WOMAN—Sit.; wants housework; no beauty culture knowledge; will leave city; reference. DElmar 5315J.
WOMEN—Sit.; experienced; reliable; work Monday, Tuesday. $2.50.
WOMEN—Sit.; bundles called for and delivered at home; reference. JEfferson 1607.
WOMEN—Sit.; bundles called for and delivered at home; reference. JEfferson 0455.
WOMEN—Sit.; to sew; 3 rugs; $1.50; 2 bars on Union Special. Missouri Bag Co. 1206 N. Main.
YOUNG LADY—Sit.; to write any kind of form letters or otherwise; address envelopes at home; reasonable prices. Box C-209, Post-Dispatch.
YOUNG LADY—Sit.; to take dictation; best references. Mulberry 8281.
YOUNG LADY—Sit.; and office work; 2 years' experience; or floor counter; experienced; reference. EVergreen 5710.
YOUNG LADY—Sit.; German; general housework; good cook; reference. FRanklin 6823.(7)
YOUNG LADY—Sit.; of good business qualifications; ability; will manage apartments; References given. Box K-Post-Dispatch.
YOUNG MAN—Sit.; Catholic; refined, excellent bookkeeper; wishes position in office; experienced and references.
YOUNG MAN—Sit.; middle-aged; capable man-cook; 6 years one place; reference. JEfferson 3379. Post-Dispatch.
YOUNG MAN—Sit.; white; middle-aged; general housework; $20 month; references. 4, Post-Dispatch.
YOUNG MAN—Sit.; as houseman; motherless home; country. Mrs. Batterson, Washington, room 7.
YOUNG MAN—Sit.; colored, cooking, housework, general, first-class; references. Clayton.
YOUNG MAN—Sit.; as manager of apartment or rooming house; capable and reliable; reference. Phone 6169J. (2)
YOUNG MAN—Sit.; general housework or cooking; come home nights. 1276 Hodiamont. CAbany 4928.
YOUNG MAN—Sit.; refined middle-aged lady, as traveling companion, speaks German and English. Box K-2, Post-Dis.
YOUNG MAN—Sit.; white, general housework; experience, city reference. Webster Groves 2408.
YOUNG MAN—Sit.; white; general housework; no objection to suburbs; $10-$12. Landon 4213.
YOUNG MAN—Sit.; in motherless home; honest, experienced, unencumbered; middle aged; good housekeeper; references. Box K-95, Post-Dispatch.
YOUNG MAN—Sit.; young lady wants good reputable family. Box K-152, Post-Dispatch.
YOUNG MAN—Sit.; refined, motherless home; child 3 years; Catholic home, more for home than wages. Box T-129, P-D.
YOUNG MAN—Sit.; white; housework; good cook; considered more than wages. 729 Kingshighway.
YOUNG MAN—Sit.; white, 38, care of children, best housework; no home nights; $7 week. JEfferson 9690.
YOUNG MAN—Sit.; practical; colored; can do plain cooking and housework; age 35; can furnish references. Box K-224, Post-Dispatch.
YOUNG LADY—Sit.; 24; attractive, refined, desires summer position as traveling companion; can furnish excellent reference. Box T-134, Post-Dispatch.
YOUNG LADY—Sit.; afternoons, evenings and Saturdays; can operate comptometer. GRand 2539J. (7)
YOUNG LADY—Sit.; with child 7 years old, to do housework and cooking. Victor 3096.
YOUNG LADY—Sit.; 29 years old; wishes office position; can take charge. Box K-199, Post-Dispatch.
YOUNG LADY—Sit.; colored; wants housework, Call GRand 2032J.

## HELP WANTED
### MEN, BOYS

**REAL CHANCE FOR YOUNG MAN.**
Old established advertising corporation of national reputation and fine earning record wants young man of 25 to 30 years to train for big job. Must have good education and personality, with a liking for advertising and selling. Our well-known president will personally train this man. Will pay liberal salary and commissions. He must invest $3000 or more in this business security. Money secured. Income guaranteed. The right man will find his place and assure his future. Write fully, give references. Box A-366, Post-Dispatch.

## RETAIL STORE SHIPPING CLERK

Young man to take charge of city deliveries, receiving, will-call desk and bundle wrapping departments in a retail store; salary $80; must be aggressive and capable; state full details of qualifications; age, single or married; nationality, employment last five years. Box A-22, Post-Dis.

**FOR THREE GO-GETTERS.**
Strong, new Missouri corporation with large assets and small liabilities wants 3 men of unusual type for special sales organizing work under new plan in the food industry. Investment necessary and the right man will be glad to make it. Official position, large earnings and permanent connection for men of energy, integrity and good personality. Sell yourself in first letter and interview will be arranged. This is one of the cleanest business propositions you have ever known. Box A-367, P.-D.

## ATTENTION, TEACHERS!

Attractive opening for vacation or permanent employment with splendid earning possibilities; travel or local work; give age, education and experience, or apply in person. C. R. Sutherland, 722 Louderman Bldg.

## A UNIVERSITY STUDENT

For part time; personal contact department; law or engineering student preferred, nominal salary to start. Tell about yourself. Box A-365, Post-Dispatch.

LARGE manufacturer has openings for 3 well-dressed men, 22-40, in metropolitan St. Louis area.
Only those whose records are clean and can furnish best of references will be considered.
For preliminary interview, apply 2161 Ry. Ex. Bldg., Monday, 10 a. m. No other time.
No salesmen need apply. (c)

**WE CAN USE**
Nine men who are honest and trustworthy. We prefer men who have been
STORE OR OFFICE CLERKS.
BOOKKEEPERS. MECHANICS.
RAILROAD MEN.
If you have average ability, come and see us.

**SALESMEN—DO NOT APPLY.**
609 Humboldt Bldg., Grand and Washington, Monday, 10 a. m. sharp.

ACCOUNTANT—One of country's largest corporations offers exceptional opportunity to young man capable of assuming responsibility; thorough knowledge and experience in accounting, including manufacturing costs; must have initiative, aggressiveness, good appearance and personality and some executive ability; not over 30; applications must state age, experience and personal character istics. Box K-206, Post-Dispatch.
ACCOUNTANT—25-30 ..... for $2100
CLERK—22-25; college graduate, for ..... $90-$100
ARTIST STUDENT ..... Cartooning; give phone number. Box K-122, Post-Dispatch.
BAG SEWERS—Experienced; new burlap bags on Union Special. Missouri Bag Co. 1206 N. Main. (c)
BAKER—Bread, rolls, coffee cake; experienced on high-grade goods; night work. Apply Sunday morning between 10 and 12. Herz Candy Co., 512 Locust.
BAKER—To open store at once. Florissant rd.; reasonable rent; no competition.
BATTERY MAN—All-round experienced factory man; last employer and salary expected or application not considered. Box 274, Post-Dispatch.
BOOKKEEPER—For general office work, and operate typewriter; state reference and salary. Box K-348, Post-Dispatch.
BUILDER—To build 2 bungalows and take vacant lots for his work. H. H. Hauhart, R. F. D. 13, Box 1096, Kirkwood. Mo. Kirkwood 1746.
BUSINESS COLLEGE GRADUATE — Over 17; good typist; must have initiative; small salary to start; good future if ability is shown; must state age and salary wanted. Box T-278, Post-Dispatch. (c)
CARPENTER—Al mechanic, and wife, run rooming house. Box T-164, Post-Dis.
CHAUFFEUR—White, between 25 and 40 years; experienced; city references for driving and character; telephone PArkview 3541 Sunday; 11 a. m. to 12:30 p. m.
CHAUFFEUR—Houseman, colored; long experience; private car; reference. 5151 Washington.
CHAUFFEUR—With fleet owner following; gasoline tank wagon experience preferred; reference required. Box T-330, P.-D. (c)
CLEANER—Experienced. French Cleaners, 1726 State, East St. Louis. East 2256.
CLICKER DIE BENDERS—Foley-Hall-quist, 1516 N. 17th. (c7)
COMBINATION paperhanger and painter. Call FRospect 7696.
COUPLE—Handy man; rent, some wages. 5355 Vernon.
CUTTER—By planing mill; give age and references; must be experienced. Box T-284, Post-Dispatch.
DENTIST—First-class, permanent position; a good opportunity for the right man. Box J-315, Post-Dispatch.
DRIVER—Union only; experienced with local furniture store. 724 Franklin. (c)
DRUGGIST—Registered; must have references. 6151 Natural Bridge.
FARMER—Light farming, small tract, $25 monthly board and room; age 25-45. Phone Sunday, Fenton, Mo., 10; Monday, MAin 4940. (c)
FARM HAND—Married; call today between 1 and 5 p. m. at Hotel McKinley, 909 N. 12th st.
FARMER—Young; also experienced with greenhouse; no children. FOr. 5902.
FENDER MAN—First-class; to work on commission. Box T-192, Post-Dispatch.
FINISHER—Experienced; must be able to French polish and do repair work. Apply Slack Furniture, East St. Louis, Ill.
FOREMAN—Cabinet shop; experienced commercial refrigerator man; read prints; A1 layout man; nearby city; tell experience, salary expected; real opportunity. Box K-276, Post-Dispatch.
GARAGE MAN—Experienced; with some capital; salary; commission. Box L-1, Post-Dispatch.
GARDENER—Experienced, for permanent position in private subdivision; prefer German who learned trade in old country; state age, references and phone or good salary; give age, references and phone number. Box L-224, Post-Dispatch.
GRANITE LETTER CUTTER— (c)
Apply 5240 West Florissant.
HATTER—Experienced on panamas and felts. 518 Pine. (c)

## Life Insurance Manager

Well-established life insurance company (Best's rating, "Excellent"), with more than $5,000,000 of business in force in St. Louis, writing nonpar policies requires a manager for its office covering St. Louis and vicinity. Application for the position will be received and treated in strict confidence. Reply, giving in full detail your age, past experience and general qualifications, to Box T-304, Post-Dispatch.

LINOTYPE OPERATORS—Union; fast and accurate. Apply News-Democrat, Belleville, Ill.
MAN—Elderly white; sober; experienced dishwasher, help in kitchen, small salary, board, room, washing. 5206 Vernon.
MAN—Light farming, small tract, $25 monthly board and room; age 25-45. Phone Sunday, Fenton, Mo., 10; Monday, MAin 4940. (c)
MAN—With good car, for city and country driving; must be sedan; no Fords or Chevrolets. Phone after 10:30 a. m., JEfferson 1700, Extension 953. (c)
MAN—With car; married preferred, to take charge of Hoover territory on sales and service; experience not necessary. Apply 4705 Washington. (c)
MAN, WIFE—Take care rooming house. Box C-105, Post-Dispatch.

## AGENTS WANTED—MEN

AGENTS—New kind of auto eye—amazing little electrical discovery reduces old gasoline tank wagon experience instantly; doubles power, stops glare, searchlights; doubles road light, but banishes dangerous glare; new principle demonstrated. Excessive territory. Write now for introductory free test offer. Hachmeister-Lind Co., Dept. 9910, Pittsburgh, Pa.
AGENTS—Retailers, wholesalers; genuine new model Gillette blades pay $18 profit each $1 invested by new method cut-rate advertising plan; Gillette Safety Razor offer ever made; start with a $1 outfit. Sell for $1.9. You will want 30 a month. Don't call, write C. C. Co., 609 Hamilton, St. Louis.
AGENTS—Pure silk ladies' hosiery, 39c; non-run lingerie, 25c; undersell mail order houses; chain stores, etc., with dozens of sensational values. Write orders and pocket big advance cash commissions or buy at wholesale. Details FREE. Dept. XXX, Stylecraft Bldg., 85 Buffalo av., Brooklyn, N. Y. (c09)
AGENTS—Men in each town to sell new automatic valve cap. No caps or cores to remove or lose. Inflate, deflate, test tires through cap. Low priced time and money saver. Instant appeal to autoist and fleet owner. Emvir Mfg. Co., 1791 Howard av., Chicago.
AGENTS—Exclusive territory salesmanager for installment plan selling wonderful $5 article, sold $1 down, 75c weekly, paying $3.50 commission; $100 weekly earnings possible. Farley-Halpen, Desk A108, Philadelphia, Pa.
AGENTS—Sell Yum Yum, new, delicious food product; every home needs it; children go wild over it; repeats every day; builds steady, profitable business. Write for free full-sized package. Yum, Yum, 2300 Archer.
AGENTS—New product; new deal beats all competition; no selling, just show sample to housewives; take orders. Sure repeater. Make $2.12 hour up. McNess Co., Dept. V-15, Freeport, Ill.
AGENTS—Why work for others? Make and sell your own goods; formulas, toilet articles, perfumes, extracts; valuable book free. Scientific Laboratories, 1941W Broad, Richmond, Va.
AGENTS — Send for free sample Kleenguard dollar for dollar this is a sound business proposition and only chance of investing $500 to $1000 need apply; for experienced part time working partner. Box K-134, Post-Dispatch.
AGENTS—Amazing, new, different, $30 profit daily; write wanted instantly; pocket sample. Minute demonstration. Unit profit $1.95; no investment. Free sample offer. Luxvleo, Elkhart, Ind.
AGENTS—Big money giving away shirts, ties, hosiery, underwear; amazing new offers; win orders; samples free. Write Carlton Mills, manufacturers, 79-BU Fifth av., New York.
AGENTS—Brand-new garden tool; nothing like it; $15 profit on every sale; easy to demonstrate; quick to sell; bona fide proposition. Write today for details. J. W. S. Co., 3310 Elston av., Chicago, Ill.
AGENTS—Dresses 40c, men's shirts 35c; millinery 25c, rayon underwear 32c; overalls 67c, chiffon hose 17c; big profits; undersell stores. A. Z. CROSBY, 429 Superior, Chicago.
AGENTS—Amazing new invention cleans walls, draperies, etc.; every housewife wants; over 250 per cent profit; big repeats; no competition; details free. Nu-Dell, 907 S. Dearborn, Chicago.

## HELP WANTED—MEN, BOYS

MAN—Fast selling household necessities, experience unnecessary. We train you to make $35 to $6 daily. Room 228, Odeon Bldg., 1038 N. Grand. (c)
MAN—Who can operate custard or ice cream machine. Apply Monday, refreshment stand, Kingshighway and Bancroft.
MAN—Work in cigar store; small wages, but chance to learn business. Box C-202, Post-Dispatch.
MAN—Young; to earn part tuition doing light work. Apply Brown's Business College, 3522 Hebert.
MAN—To run used parts place on commission; one who understands business. 6117 S. Broadway.
MAN—Elderly, caretaker on small farm in city for home. Call evenings, 2708 S. 11th st.
MAN—And young man; clean, reliable, sell ice cream; good commission. Call 1800 Carr.
MAN—Keep small set books; good at figures; $15 week; big chance for advancement; references. Box K-356, Post-Dis.
MAN—Allround work, including chauffeur and janitor. FRanklin 5191. (c)
MAN—Some experience at meat cutting. Apply Monday 7 a. m. 6128 Easton. (c)
MECHANICS—3, who can sell; McDermott, former iron worker, averages $13.75 per day. Wandschneider, former auto mechanic, $10.89 daily. See manager, 3327 Lindell, at once.
MEN—Steady positions open for 2 married residents of St. Louis; prefer men with electrical experience; starting pay based on ability; no deposits or bond fees required. Call between 10-12 a. m. Room 1010, 509 Grand. (c)
MEN—$25 and liberal bonus; both conditional to start; repeat trade and established route; no capital required; a good opportunity for advancement. Call after 3 p. m., 802 Equitable Bldg. (3)
MEN—3, over 20, to work with sales manager in outside work; no experience required; good pay, short hours; we train you. Apply in person. Room 320, 408 Pine.
MEN—3, to call on all merchants; give age and selling experience in St. Louis; $65 weekly average; $6.50 required-refundable. Call T-91, Post-Dispatch. (c)
MEN—2, over 25, with good personality; for permanent position in new department of established firm. Apply 10 a. m. Monday, 1038 N. Grand, room 212. (c)
MEN—To work with crew manager; must have A1 references. Apply Monday 7:30 a. m., 4015 Laclede.
MEN—JEWISH, WITH SALES EXPERIENCE, TO CALL ON MERCHANTS; GOOD PAY. 2677 WASHINGTON. (c7)
MEN AND YOUNG MEN—10, to sell on trains; long runs, 28 S. 21st st. (c)
MEN—With machines, to sell doughnuts. Call 5517 Wren, Monday, 7 to 9 a. m.
MEN—To do house-to-house selling; short hours. 3012 Minnesota.
MEN—Or women; to sell printing; drawing account. 608 Walnut. (c)
PAINTER—Reliable man, to take over 1217 Morrison, 12-room house; will accept painting work for $1000 cash equity. GOLDMAN, Room 405, 722 Chestnut.
PAINTER—Experienced man; none other need apply. MUlberry 4521. (c)
PAPER HANGER—Also carpenter, to exchange work for small houses, yard. 4461 Enna. FRanklin 1021.
PAPER HANGER—With machine; good 2-edge man; 25c roll; references. Box T-179, Post-Dispatch.
PAPER HANGER, PAINTER—Experienced; steady work. 1119 Clara. PArkview 4138.
PAPER HANGERS—One-edge work, 12c roll. 1814 Lawrence.
PAPERHANGERS—Wanted, 15c per roll. 801 Clarkston. JEfferson 2027.
PAPERHANGER—Call today. 5216 Enright, in rear.
PAPERHANGER—Experienced. Call Riverside 7658. (c2)
PAPER HANGER—A good. FOrest 7065.
PAPER HANGER—First-class. Call 1908 N. Sarah. COlfax 7644. (c)
PAPERHANGERS—Experienced only; references; 15c roll. Hiland 3770. (c7)
PASTE BOY—Neat, experienced. PRospect 7269. Call 12 o'clock Sunday.
PLUMBERS' HELPER—Part time; rooms; apartment services; rent $35; job $50 to start. MUlberry 1697. (c)
PRESSERS—Experienced on silk dresses; steady work; good pay. Apply at once. Carafiol-Silverman Garment Co., 1209 Washington.
PRESSER—For cleaning and dyeing plant. Call 5636 Easton 1280. (c)
PRESS HAND—Experienced on small gold jewelry striking, such as class-ring shanks, tops and medals; steady work; good pay. Inquire at Eisenstadt Mfg. Co., 3d floor Louderman Bldg.
SALES CORRESPONDENT and office manager; splendid opportunity for man over 30 years old; experience in food trade; state salary expected and references. Box T-222, Post-Dispatch. (c)

## SHADE HANGER

Must be thoroughly experienced. Apply Employment Office, third floor.
VENTIAN BLIND CO., 1200 N. 9th. (c)
SHOE REPAIR SHOP—Out of town; greatest opportunity for someone to get this location; sell account death in family. 5209A Page.
TIRE SERVICE MAN—Experienced handling truck tire service. 1426 S. Grand.
WALL PAPER SCRAPER—Experienced; steady. Monday, 7 a. m., 4027 S. Kingshighway.
WASH MAN—Experienced flat work. Box T-249, Post-Dispatch. (c)
WINDOW TRIMMER—Experienced 5c and 10c store; reply stating experience, reference, salary expected. Box T-265, P.-D.
YARD MAN—Experienced; for home in vicinity of Monday, 7 a. m., 4027 S. Kingshighway. Box A-171, Post-Dispatch.
YOUNG MAN—High school graduate or college student who can assist me with bookkeeping for school. Box C-176, Post-Dispatch.
YOUNG MAN—Help organize small outing club, spare time. JEfferson 0673. (c)

## AGENTS WANTED—MEN

AGENTS—Strange ironing cord, prevents scorching; abolishes kinks, snarls; women buy instantly as saves cost in electricity; for telephones also; samples furnished. Neverknot, 4503 Ravenswood, Chicago.
AGENTS—Male or female, year-round work; earn from $12 to $30 weekly, according to your ability. For interview, Box T-374, Post-Dispatch.
AGENTS—Man in each town to plate auto parts, reflectors, mirrors, chandeliers; by new method; experience unnecessary. Write Gunmetal Co., 13 Ohl, Decatur, Ill.
AGENTS—Profits enormous, selling stores inexpensive changeable signs; new features; easy sales. U. S. Finishing Co., 775 Jackson, Chicago.
AGENTS—California perfumed beads selling like hot cakes; agents coining money; big profits; catalog free. Mission Factory, 829 Santee, Los Angeles, Cal.
AGENTS—A business of your own, making sparkling glass name and number plates, checkerboards, signs. Big book and sample free. E. Palmer, 352, Wooster, O.
AGENTS—Free sample; amazing novelty sign; quick seller to all stores; 500 per cent profit; $72-$300 weekly. National Signs, Dept. 9, Montrose, N. Y.
AGENTS—Ladies' full fashioned guaranteed perfect hosiery, 65c a pair. Write Sylvania Hosiery Co., 308 Chestnut st., Philadelphia, Pa.
AGENTS—$10 daily; take orders, $2.95 auto seat covers. Fit guaranteed. Actual sample free. Quality, H-1834 North av., Chicago.
AGENTS—Make your own products; formulas and labels supplied; samples free. Write Globe, 19 S. 54th st., Philadelphia, Pa.
AGENTS—Our soap deal is a big money maker; 100 other fast sellers. Ho-Ro-Co., 1332 Franklin av., St. Louis, Mo. (c02)
AGENT—Colored, we have opening for 10 good salesmen; permanent; future if you're right man. 9 a. m. 2621 Lawton. (c)
AGENTS—New patented popular priced tool, sells on sight. 573 Arcade Bldg. (c6)
AGENTS—Make money selling honey. Write Jessup Honey Farms, Route 9, Carmel, Ind.
AGENTS—Gold sign letters for store windows; 500 per cent profit; free samples. Metallic Letter Co., 435 N. Clark, Chicago.
AGENTS—For new 50c article. Call between 8 and 12. 4661 Maryland, Room 208. (c)
AGENTS—Can you sell colored people? Write Becker Chemical Co., St. Louis, Mo. (c09)

ELECTRIC ROBOT CELL PUTS AUTO THIEVES ON THE SPOT.
New invention is a wonder cop, but almost human. Thieves cannot touch your car without starting a clamorous riot of alarm that won't stop until they run away. Selling price, mysterious uncanny demonstration makes it a mighty agents' bonanza. Write quick for free details. Elec. Sig. & Sales, Dept. 215, Chicago.
LADIES' full fashioned hose, 60c pair ($7 doz.). Send for prices, catalog full line hosiery, ladies' pure silk underwear. Wright Hosiery Co., Philadelphia, Pa.
NEW RUBBER GOODS LINE.
47 money makers. Rubber rugs, cushions, bath mats, raincoats, rubber soles, aprons, baby goods, etc. Big profits. Best values. Direct from Akron, the rubber city. Make up to $90 weekly. Credit given. Write for catalog and free outfit offer. KRISTEE MFG. CO., 49 Bar st., Akron, O.
REMOVAL NOTICE—Garside's iron rust soap has removed ink, rust, fruit, medicine and nicotine stains from cloths, ing and fabrics. Agents wanted. Write or wire for particulars. Dept. B, 077 Preston st., Philadelphia, Pa. (c09)
SCRUB LOCK, absolutely new; sells 25c locks, license plates, spotlights, signs, fixtures, etc. Free sample to salesmen and agents. Joyless Specialty, Galesburg, Ill.
SELL absolute necessities; your cost, 2c; sells 25c; 7 different samples, postpaid, 30c; catalog, hundreds money makers free, Mills Manufacturing, 4949 Ogden, Chicago.
SENSATIONAL NEW CAN OPENER.
Easily operated; does neat job; moderate price; big profits. Western Wrench Co., 2172 Jacobson av., Chicago.
50-CENT PROFIT ON 75-CENT SALE.
Your opportunity. Auto hat holder, beautifully nickel-plated; no competition; exclusive territory to producers. De Luxe Products Mfg. Co., Minneapolis.

## CANVASSERS AND SOLICITORS

SOLICITORS—Thrift book work, $15; 50c dozen, sample 10c. Thrifticket Co., St. Louis.

## PARTNERS WANTED

PARTNER Wtd.—To responsible party who can furnish A1 reference I can offer a real proposition and will match your investment dollar for dollar; this is a sound business proposition and only chance of investing $500 to $1000 need apply; for experienced part time working partner. Box K-134, Post-Dispatch.
PARTNER Wtd.—To take half intergst in sale of new automobile accessory; small investment. Box C-272, Post-Dispatch.
PARTNER Wtd.—I have a proposition that will appeal to a man with $2000, who wants a partner, silent or active, who can invest $1000 or more. Call Monday, FOrest 3264.
PARTNER Wtd.—Restaurant, on busy corner; $1000 or half interest. Box A-30, Post-Dispatch. (c09)
PARTNER Wtd.—In manufacturing business; $3000 to invest. Box T-261, Post-Dispatch. (c05)
PARTNER Wtd.—Builder wants party to furnish lot; can finance balance. Box C-65, Post-Dispatch.
PARTNER Wtd.—Unincumbered; have 5 rooms of furniture; want offer with housekeeping job. 1489 Hodiamont.
PARTNER Wtd.—Silent, in local theaters; good proposition; needs capital for expansion. Box A-95, Post-Dispatch.
PARTNER Wtd.—Gentleman, in poultry farm, $600 required. Box T-63, Post-Dispatch.
PARTNER Wtd.—Good job printer. Open today. 3747 Finney.
PARTNER Wtd.—Established restaurant; nearby hospitals. Union. (c5)
PARTNER Wtd.—With small amount to invest in paying delicatessen. 4614 Olive.

## SALESMEN WANTED

CIGAR SALESMAN—Thoroughly experienced cigar salesman, by well-known Kansas City firm. Kansas territory; must live and live on territory; salary and expenses; only thoroughly experienced cigar salesman need apply. State full cigar experience in first letter. Box J-320, P.-D.
FACE BRICK SALESMAN—In St. Louis; give experience, references, are, married or single and what remuneration. Box K-56, Post-Dispatch.

## MILLINERY SALESMAN

Acquainted with Nebraska and South Dakota trade. See Mr. Walker, Statler Hotel, Sunday only.
OIL SALESMAN—Must have car. Sunday, Room 321 Laclede Hotel.
PAPER FOLDING BOX SALESMAN—With established business, to represent millionDollar concern selling stock boxes to clothiers, florists, laundries, bakers, etc.; also special cartons to manufacturers. Give full details of yourself and experience. Box J-13, Post-Dispatch.
PRINTING SALESMEN—Liberal commission. Apply after 3 p. m., 3255 Ivanhoe
PRINTING SALESMAN—With a drawing account. Call at 608 Walnut st. (c)
RADIO SALESMAN—Experienced; permanent position; prospects furnished. See Mr. J. A. Jacober, 1004 Olive st.

## REFRIGERATOR SALESMEN

Wanted to Sell
ELECTROLUX, the Gas Refrigerator.
Can use only 4 good men at this time.
Refrigeration experience not necessary.
Have good proposition for capable, hard-working salesmen. Protected territory. Regular floor days. Good opportunity offered to get prospects. Our ELECTROLUX display at MISSISSIPPI VALLEY EXPOSITION May 1 to 10. Applicants will be interviewed only between 9 a. m. and 12. See MR. ALLISON, MEZZANINE FLOOR.
THE LACLEDE GAS LIGHT CO. (c7)

REFRIGERATOR SALESMAN — Experienced, for Copeland refrigerator. WAbash 0500.
ROUTE SALESMEN—Here's a real seller; America's most unique confection; 100 per cent profit; you get everything; established; own your own business. Henry Eby, Florin, Pa.
SHIRT SALESMEN—To carry a few specially priced numbers for large users; commission basis. Goldstein Fischer, 19 West 24th st., New York City.
SPECIALTY SALESMEN—If you can sell 6 to 16 merchants at $2.50 each, established own-your-own advertising specialty, you will be interested in our proposition; 50 per cent commission; men averaging from $10 to $20 daily. Give experience and references in first letter. Tru-Art Corporation, Cedar Rapids, Ia.
WOOLEN SALESMAN—Resident of St. Louis, to cover surrounding territory, selling merchant tailors; wanted by old-established woolen house. Only those with large following need apply. Box J-312, Post-Dispatch.

## SALESMEN WANTED

# MEN

Large corporation desires young men between the ages of 28 and 45 for work in many retail branches. Men must be neat and responsible. Positions are permanent and pay well to start.

Apply at St. Louis Personnel Office,

Monday, 9:30 to Noon

514 Paul Brown Building

MR. BASS

## Specialty Salesmen

When green men, average ability, can take out a specialty and make $200 up a week, there must be something to our proposition. There is, first, four $15 sales daily pay you $280 weekly. Second, world's largest firms—Sears-Roebuck, McCaskey Register, National Radio, etc., are among our customers. Yet it's a life saver for the small business. Customer guaranteed cash return ten times price he pays. Protected by surety bonded national organization. Life time repeat business. Full credit on mail orders. Tremendous profits for sub-agents. You get a portfolio of dazzling letters from the world's most famous concerns. Show the specialty, show the letters, take the order. Foyer made $4920 in three months; Walker $165 first day, $400 weekly for E. D. Ferrell. We've got more men like this—write for full details and see for yourself. We'll make it interesting enough for you. F. E. Armstrong, President, Dept. A-22, Mobile, Ala.

## SALESMAN—SHIRTS

Manufacturer making a comprehensive outstanding line of popular-priced shirts, carrying large stocks, will be in town about May 10 to engage representative for St. Louis and surrounding territory. Write for interview, giving in confidence full particulars.

GOODMAN, COHEN & CO.,
1107 Broadway, New York City. (c1)

## INSURANCE MAN SOLICITORS

Invited to investigate a paying connection; a life, accident and health policy that is the most liberal coverage at less premium rate than previously offered; 10 to 60 years. No medical examination, no exemption as to occupation or race; $5 on every application, 5% of months' premiums, 10 per cent on all future premiums. Box A-Post-Dispatch.

## SPECIALTY SALESMEN

Full time or side line; new product; sells itself on two-minute demonstration to drug, cigar, billiards, restaurant and candy retailers. Pays their rent. Liberal commission paid daily in advance. Clean business among chain department stores and jobbers; no collecting; made by reliable manufacturers. Unlimited opportunity. Write S. KEENEY & SONS MFRS., 700 E. 40th, Chicago.

## ATTENTION.

Public acceptance and preference on the new amplified SERVEL ELECTROLUX refrigerator makes it necessary we increase our retail department immediately. See

# 800 ROOMS FOR RENT, With or Without Board—Is the place you have been seeking advertised today?

## HELP WTD.—WOMEN, GIRLS

GIRL—Sit.; white; to assist with general housework; references; 13 Southmoor, Big Bend and Wydown. (c)

GIRL—Country, care for baby, help with housework; room board, small pay. CAb. 1442W. (c)

GIRL—General housework; white; experienced; German preferred. CAbany 3044.

GIRL—White; experienced, for general housework and cooking. Parkview 4147J

GIRL—For housework; willing to leave town. GRand 60422 before noon. (c)

GIRL—Experienced, to help in floral shop. 1518 Cass. Cass Avenue Florist. (c)

GIRL—White; for general housework; stay nights; reference. 6305 San Bonita. (c)

GIRL—For cooking and general housework, WEbster 3979. (c)

GIRL—For barbecue stand; references. Pilot Inn, Bridgeton, Mo.

GIRL—More for home than wages. 2834 N. 21st.

GIRL—For general housework; to stay on place. 1235 Boland pl. (c)

GIRLS—On power sewing machine; repair work. Morgan Linen, 2025 Morgan.

HAND SEWERS—Experienced on neckwear. Call EVergreen 5821. (c)

HEMSTITCHERS—Experienced only need apply. Becker Pleating Co., 819 Washington. (c)

HOME SEWERS—Ladies' wash dresses, with or without machine and factory experience. Zatlin, 509 N. Broadway, 4th fl.

## HOME WORKERS

Former experienced operators in wash dress factory with electric sewing machine to work at home; earn good pay. Apply stating experience; give phone number and address. Box N-311, Post-Dig.

HOUSEGIRL—White; not over 35; general housework and cooking; must bring references; apply Sunday. 3616 Dover pl.

HOUSEKEEPER—White; middle-aged; experienced; general housework and cooking; no laundry; references. Call Monday. 836 Audubon dr., Clayton. (c)

HOUSEKEEPER—Motherless home; young, good cook; more for home than salary; unencumbered. 3669 Finney.

HOUSEGIRL—General housework; two adults; stay on place; $5 week. 5253 Waterman. FOrest 7038J.

HOUSEKEEPER—For man and boy in motherless home. Box K-139, Post-Dig.

HOUSEKEEPER—White, middle-aged, experienced. Box T-180, Post-Dispatch. (c)

HOUSEMAID—White; thoroughly experienced, for upstairs work and assist in dining room when necessary; state age, where you have worked and how long; also extent of education; city references required. Box T-207, Post-Dispatch. (c)

LADIES—2, who can qualify for sales organization and supervision. Box T-287, Post-Dispatch. (c)

LADY—Permanent position for woman of refinement which will be attractive income, if ambitious to earn independent income; can meet people pleasantly. Box A-244, Post-Dispatch. (c)

LADY—Opportunity to establish herself with reliable business concern; must be willing to work and co-operate with them in every way; good salary. Box P-319, Post-Dispatch. (c)

LADY—Immediately, of education and personality, for permanent, well-paying position; stenography or bookkeeping. Call Monday at 689 Arcade Bldg. (c)

LADIES—Take orders; good pay daily; Sunday. Monday. 3856A St. Louis.

LAUNDRY HELP—Ironer, experienced on coat machine. Becht Laundry Co., 3301 Bell av. (c)

MAID—Catholic family of 2 persons wants white maid for cooking and general housework; do not reply unless well experienced and have good working references; wages $50. Telephone or apply after 5 p. m. WEbster 76, or 50 Joy av., Webster Groves. (c)

MAID—For general housework; stay on place. Don't phone 6945 Kingsbury.

MAID—White, for children. $25. 7190 Kingsbury. CAbany 3021W. (c)

MANAGER—To rent flats. Southwest; allow half month's rent; experienced. Box A-89, Post-Dispatch. (c)

MANAGER—For small hotel for women; state age and experience. Box T-255, Post-Dispatch. (c)

NURSE GIRL—White, in exchange for good time and small wages. 734 Kingsland, 1st north. (c)

NURSEMAID—White, city references required. 7260 Pershing, first west. (c)

### OPERATORS

Experienced on silk dresses. We have enough work so that you will get large quantities of each style. Prices are very attractive. Come in and talk to us and come prepared to go to work. RICE-STIX SILK DRESS FACTORY, 415 N. 11th. (c)

OPERATORS — Silk dresses; need experienced operators on $6.75 and $12.75 tailored silk dresses. Can earn good pay with plenty of work. ELY & WALKER D. G. CO., Janet Walker Factory, 7th fl., 16th and Locust St. (c62)

OPERATORS—We are exceptionally busy on better grade wash dresses. Can use a few experienced operators. ELY & WALKER D. G. CO., Texas Ave. Factory, 3409 Texas. (c62)

OPERATORS—We are exceptionally busy on better grade wash dresses. Can use a few experienced operators. ELY & WALKER D. G. CO., Sterling Factory, 2nd fl., 16th and Locust Sts. (c62)

### OPERATORS

Experienced only. $6.75 dresses. Our dresses are easy to make. Highest prices. Edlin's, 6th fl. 1307 Washington. (C2)

### OPERATORS

On fine silk dresses; plenty work; daylight factory. The Leader in Fashion, 509 Broadway at Washington. Mr. Siegelman. (c)

### OPERATORS

Can use a few experienced operators on wash dresses; none but experienced need apply. Steady work all year round.

MR. GROSS
1627 Washington, 6th floor. (c53x)

### OPERATORS

Can use 30 more experienced on silk dresses for night shift to work from 5:30 to 11 p. m. Good pay. EDLIN'S, 6th floor, 1307 Washington. (c2)

### OPERATORS

On all parts wash dresses; only those with experience need apply. CORNBLEET BROS., 923 Washington. (c2)

### OPERATORS

Experienced on cheap silk dresses; steady work; good pay. Apply at once. NATIONAL DRESS CO., 806 Washington, 6th floor.

### OPERATORS

Experienced on silk dresses. JUNIOR FROCKS, INC., 808 Washington av. (c2)

OPERATOR—Beauty shop; one who is qualified to teach in beauty culture school; state experience and salary; confidential. Box A-161, Post-Dispatch.

OPERATORS—On silk dresses; must be experienced; come ready to work. Hykins Garment Co., 808 Washington, 4th floor. (c1)

OPERATORS—10 binders, 4 pipers, wash dresses; Wilcox machines; downtown prices and steady work. 4928 Natural Bridge. (c62)

OPERATOR—Experienced on silk dresses; steady work. S. J. Frazer Dress Co., 923 Washington av. (c)

OPERATORS—On dresses; good pay, steady work. Klara Garment Co., 810 Washington, 5th floor.

OPERATORS—On silk dresses. 4374 Washington. (c)

PHOTO PRINTER—In kodak finishing plant; good salary; steady work. Box P-73, Post-Dispatch. (c92)

SODA FOUNTAIN GIRL—Experienced; apply at once. 5548 S. Grand, corner Bates

STENOGRAPHER—Around age 30, foreign trade work; must be thoroughly experienced in translating business letters, Spanish to English, and vice versa; salary $80. State nationality and full information. Box E-71, Post-Dispatch.

STENOGRAPHER—For law office; state age, qualifications and salary. Box T-78, Post-Dispatch. (c)

## HELP WTD.—WOMEN, GIRLS

PRETZEL TWISTER—By a San Francisco, Cal., bakery; must be experienced, neat and speedy; good position for right party. HUdson 1203W.

TEACHER—Or college student, for summer work; profitable from standpoint of health, training and finance. Box P-318, Post-Dispatch. (c)

THEATRICAL GIRL—To do show work. Apply Frank I. Noe Shows, at St. Louis and Blair. Ask Mr. Vollmer.

THEATER CASHIER—Young; experienced. Box A-96, Post-Dispatch.

WOMAN—We would not imperil your self-respect. If your dignity can be soiled by trifles, you needn't come to see us. We are looking for the knowing who will enjoy the chance to turn the honest penny while remaining amateurs of life—Nor is this an innuendo. Call Monday, 1736 Railway Exchange Bldg.

WOMAN—Of refinement, pleasing appearance, entirely unincumbered, free to travel and ambitious to earn man's pay; previous experience not required nor the investment of any money. Apply 1272 Arcade Bldg. (c2)

WOMAN—Who can press silks and dress on Hoffman press; must be first-class do repairing, for cleaning store; state qualifications and salary. Box T-273, Post-Dispatch.

WOMAN—Elderly, or with girl, school age; housework, care 2 children; employed couple; $8 month; Maplewood. Box A-172, Post-Dispatch.

WOMAN—Prominent local insurance company has opened woman's department, selling accident policies; $18 and commission. Parkview 5992, Sunday.

WOMAN—Married; take care of light housekeeping roofing house; must have own furniture; apply between 2-4. 1409 Monroe.

WOMAN—Elderly, German preferred; assist with housework, care of child; occasionally go home than wages. Box P-204, Post-Dispatch.

WOMAN—Settled, white; general housework; small adult family; plain cooking; good home, best treatment; moderate wages; references. Box T-373, Post-Dis.

WOMAN—Middle aged; experienced housework, on farm; St. Louis County; more for good home than wages; permanent. Box T-81, Post-Dispatch.

WOMAN—Plain; elderly; for housework; in exchange for room; and board; quiet place, Webster Groves; 2 adults. Box T-244, Post-Dispatch.

WOMAN—White, age 25-35, for general housework; must care for children; more than wages. 5635 Cote Brilliante.

WOMAN—White; must be a good pie baker and cook; no Sunday work; must be experienced. Apply 3141 Hodiamont av.

WOMAN—German, elderly; housework; for 1 in family; stay on place. 4316 Gertrude.

WOMAN—General work; stay on place; $5 month; like children. PArk 0722M

WOMAN—Experienced, white, general housework, $35, room and board. 2 Yale, 7300 University City. (c)

WOMAN—Experienced; washing and cleaning per day; references. Rosetka, 1114A John.

WOMAN—Experienced in lunch work; early hours. Apply 12 noon Sunday, 1337 Lucas av. (c)

WOMAN—White; elderly; good home; small salary. 3990 Indianola.

WOMAN—To do cleaning 1 day each week. Apply 6802 Pershing. (c)

WOMAN—Care 2 children days; reference. Call Sunday, 4539 Minnesota.

WOMAN—Middle-aged; in motherless home; small wages. 4365 Evans. (c)

WOMAN—For home and some work; 5048 Meadow (9000 S. Broadway). (c7)

WOMAN—White; housework; no washing. 1551 Bellevue. Hiland 7866. (c)

WOMAN—Age 60; housework; more for home than wages. Parkview 4011J.

WOMEN—You can make a nice income among friends and acquaintances during spare time showing our new summer models. Apply Harford Frocks, Inc., 317 Roosevelt Hotel, D. C. Gleeson. (c2)

WOMEN—Reliable; a few hours each day selling among your friends and neighbors; will pay $2-$3; no experience necessary; you show it and it sells itself. Box T-302, Post-Dispatch. (c)

WOMEN—3, over 35, part or full time, to demonstrate modern foundation garment; experience not necessary; good pay while training. Mr. Klein, Room 1109 Railway Exchange Bldg. (c2)

YOUNG LADY—Catholic, as secretary and pianist for modern rural rectory in Central Illinois; small town or country preferred. Box J-316, P.-D. (c7)

YOUNG LADY—For general office work; must be experienced stenographer. Box A-256, Post-Dispatch.

YOUNG WOMAN—To wait on trade in retail creamery store; work full week days, Tuesday, Friday, Saturday (6 days week); steady position; must rent flat. 5527 Delmar av. 3 rooms, tile bath, furnace, rent $32.50 per month. Please look at flat Sunday, then phone PRospect 6758 Monday.

WONDERFUL OPPORTUNITY

For three ladies; must have pleasing personality and make good appearance; salary to start around $20 per week; state age, experience, telephone number. Box T-303, Post-Dispatch. (c)

## AGENTS WANTED—WOMEN

FLOWER MAKERS—Learn to make the most realistic wood fibre flowers; factory worker, 5-7 p. m. daily at 1407 Jefferson, May 6. One week only; 9:30 to 5 o'clock. Free instructions with the purchase of materials.

## CANVASSERS AND SOLICITORS WOMEN

CANVASSERS—House-to-house; those experienced in selling extracts; insect exterminators and additional products; salary and commission. Box T-90, Post-Dispatch.

SOLICITORS—To sell orders for photographs; liberal commission. Apply Sunday a. m. between 10 and 12; ask for Mr. Buehmiller, 4th floor, 310 N. 6th. (c)

## SALESWOMEN WANTED

SELL PLAYING CARDS

Easy to take orders for attractive and popularly priced playing cards; liberal commission; part or full time; $3.50 sample outfit and start earning money at once. General Card Co., 1201 West Jackson bl., Dept. P-1, Chicago, Ill.

STOP RUNS INSTANTLY.

In hosiery and lingerie. Women go wild about it; $5 to $10 daily easy; no experience required; full size sample free; act quick. Runproof Co., 1160 Chatham court, Chicago.

## WOMEN TEACHERS WANTED

For interesting vacation work; salary, plus weekly bonus. Give age, education and experience. Compton Co., 1000 N. Dearborn, Chicago.

REGISTRAR—Woman, to interview and organize university class under local university professors in national adult educational movement. College education not required if you have sufficient business experience. Permanent connection. Write Box A-113, Post-Dispatch.

MILLINERY SALESLADY—Experience necessary; married; work part time; 25 to 35 years old. Call between 10 and 11 a. m., 407½ N. 6th. Plaza. (c)

SALESLADIES—Of special ability and pleasing personality to travel in the interest of our child welfare department. Those having experience in teaching, or motherhood preferred. Position will pay $50 a week to those qualified. American Educational Society, 515 S. 8th st. (c2)

SALESLADIES—5, for permanent crew work. We pay 33 1-3 per cent commission; also pay while training. Apply 9:30 Monday morning. Mrs. Bynon, Northwestern Hotel.

SALESLADIES—3, over 35, part or full time, to demonstrate modern foundation garment; experience not necessary; good pay while training. Mr. Klein, Room 1109 Railway Exchange Bldg. (c2)

SALESLADIES—Several experienced to work as free lances; a real fast-selling low-priced article; big money for conscientious workers. Box T-318, Post-Dis. (c)

SALESLADIES—Ladies experienced calling on and selling to florists, confectioners, etc.; salary. Call Miss Sherwood Monday at Jefferson Hotel.

SALESLADIES—To demonstrate and sell items on money-back guarantee; large commission. National Products Association, 709 Euclid av.

SALESLADIES—Crew workers, demonstrators; our perfumes, soaps, toilet articles, household products pay big profits. Ho-Ro-Co, 3132 Franklin av., St. Louis, Mo. (c62)

SALESLADIES—For washing machines, Kelvinators, radios and furniture. 6114 Page.

SALESLADIES—Make $8 to $10 daily taking orders for $1 Sunny Smile frocks. 1526 Chemical Bldg. (c62)

SALESLADIES—Fast selling 25c and 50c articles; 100 per cent profit. 383 S. Grand

SALESWOMEN—Stop shoulder straps slipping; $7 daily possible; experience unnecessary; sample loaned free. L. V. Co., 60 N. Windham, Conn.

SALESWOMEN—Sell new product; salary, commission. 11 Market st.

LADIES—Cash in on our national advertising campaign; Furo is established and is the leader; there is a splendid opening for women who are looking for real money and permanent work. Furo Co., 3512 Olive.

LADIES—To sell coal; large commission; old firm. Call Monday, FOrest 7804M.

WOMEN—Introduce new idea sanitary necessity; two sales daily brings you $51 weekly; write quick; no capital or experience required. Dalntymaid, R-39, Middlefield, Conn.

## ROOMS AND BOARD

### ROOMS WITH BOARD—CITY

#### North

ASHLAND, 4233—Beautiful room board; reduced; private; modern. COlfax 2701M

GRAND, 4034A N.—Room and board for 2; private family.

GREER, 3853A—Single front, with board; gentleman; private. COlfax 6467W. (c1)

HARPER, 2936—Large room with board; gentlemen; private family.

HARPER, 3216—Room and board; Grand car and bus.

LABADIE, 4016—Unusually furnished bedroom, with board, for 2; $9 each; no other guests; garage. COlfax 4277W.(c76)

LEE, 3629—Room and board for 1 or 2; private. COlfax 5480R.

LEXINGTON, 4202—2 gentlemen to share southern-exposed room; good cooking. (c)

NEWSTEAD, 2918 N.—Front, board for 2; sleeping room. COlfax 8348.

ST. LOUIS, 3820—Attractive room; good cooking; gentleman; small private family.

TAYLOR, 3125 N.—Two gentlemen; private family; conveniences.

#### Northwest

CAMELIA, 4048—Room, twin beds; board optional; private home. COlfax 4720. (c98)

DAVISON, 3275—A good home for infant or small child. (c)

HAMMET PL., 4815A—Room and board, men or women.

NATURAL BRIDGE, 4851A—For 1 or 2 gentlemen. EVergreen 4793. (c)

PALM, 3113—Near Grand; Chevrolet; bedroom with sunroom, adjoining bath; board, for 2, $8 each; no other guests. EV. 2183. (c7)

ROOM AND BOARD—Large, $8. EVergreen 3054. (c7)

#### South

ANN, 2702A—Front room, board; 1 or 2 gentlemen; private; convenient transportation.

ANN, 2739A—Private family, good meals. Victor 4427W.

BLAINE, 3633—Private; garage; board optional; Grand, Park cars. GRand 3026. (c99)

BOTANICAL, 3963—Nice, light room; excellent meals; gentlemen preferred. (c83)

CALIFORNIA, 3419A—Room and board, for lady or gentlemen.

CASTLEMAN, 3925—South room for 1 or 2; board; comfortable; private. (c62)

CONNECTICUT, 3642A—Desirable room, board; 1 or 2 young men; reasonable. (c83)

CONNECTICUT, 3920—Front room; 1 or 2; with beds; board.

CLEMENS, 5428—Unfurnished room, couple or 2 adults, board optional.

FLAD, 3660—Nice cheerful room, board optional, gentlemen; reasonable.

FLAD, 4036A—Board and room, single, $6. PRospect 6457.

GRAND, 2313 S.—Newly decorated rooms; for 1 or 2; excellent meals. PRospect 7459. (c99)

HARTFORD, 4018—Room and board for 2 refined people; private home. (c99)

HARTFORD, 3858—Small hall room, $3; meals optional. LAclede 8900.

JEFFERSON, 1725 S.—Clean housekeeping and sleeping room; board if preferred.

JUNIATA, 3830A—Front room, private home, car line, meals; references exchanged. (c)

LAFAYETTE, 2843—Room, board; private home; reasonable. Victor 2238W. (c99)

McDONALD, 3715A—Nice room for 1 or 2; twin beds; with small meals. (c)

McREE, 3657—2 gentlemen; private; every convenience; garage. GRand 4704W. (c62)

McREE, 3645—Room and board, south front; 1 or 2; private residence.

OREGON, 3345—Room, employed people; home cooking; reasonable.

OSCEOLA, 4330—Room and board for 1 or 2; private family. (c)

PARK, 4130 — Room and board; also sleeping rooms. (c99)

PESTALOZZI, 3459A—2 lovely rooms and board; gentlemen; private home.

ROM AND BOARD—Cheerful; lady will be treated as one of family. PRos. 2477. (c99)

ROOM AND BOARD—Girl; beautiful home, Victor 4708R. (c)

ROOM for 1 or 2, or couple employed; conveniences. GRand 3646J. (c99)

RUSSELL, 4175A—$6 and $7; home cooking; cheerful room.

RUSSELL, 2853—Room and bard for girl. $5. (c65)

RUSSELL, 3906A—Lovely room, board, laundry, girls, $6; men $6.50. (c)

SHENANDOAH, 3507—South front; twin beds; board; convenient transportation; private.

SHENANDOAH, 3023—Modern home; excellent meals; reasonable, garage. PRospect 6015. (c)

VERMONT, 5228—For girls or men; twin beds; home cooking. Riv. 7076J. (c8)

VICTOR, 3407—Ladies, 1 or 2, twin beds. LAclede 1266.

WHITTEMORE, 2347—Beautiful, clean room; good meals, $6 up. (c)

#### Southwest

BRADLEY, 6908—Board and room in private home; street car and bus; garage. Hiland 3860.

QUINCY, 5328—Attractive room, gentleman; private family. HUdson 2350J. (c)

#### West

ACADEMY, 822—Second-floor large front, excellent meals; reasonable.

ATTRACTIVE—Second floor, refined guest; excellent meals. 4490 Lindell. (c8)

BELT, 3916—Room and board, $7 week; twin beds; Page car; private home. (c99)

CABANNE, 5088—Front; newly furnished; excellent meals; reasonable, FOrest 3999W. (c99)

CABANNE, 5153—Excellent meals, nicely served; well kept; adults home; suitable for two; hot water.

CABANNE, 5127—1 or 2 people; twin beds; home privileges; hot water; $6-$7. (c99)

CABANNE, 5001—Nearly furnished room, board; all conveniences; reasonable.

CABANNE, 5055—Beautiful south room; constant hot water; good meals. (c99)

CABANNE, 5120—Large front room; good board; employed couple. (c62)

CABANNE, 5029—Board, 1 or 2 ladies, $7; also single; Hodiamont car. (c8)

CABANNE, 5005—Bright, airy, for 1 or 2; board optional; garage. (c80)

CABANNE, 5145—Large front room, excellent meals, twin beds, home-like.

CATES, 5030—Room with board; small private family; conveniences; reasonable.

CATES, 5881—Lovely room, excellent board; convenient location.

CLEMENS, 5650—Large front room, board; nice home; large lawn, trees, etc.

CLEMENS, 5671—Large, cool rooms, ladies; excellent meals; reasonable; private.

DELMAR, 5305—5th floor west; elevator; private bath; south room, board.

ENRIGHT, 5048—Nice room, 2d floor, front, for 2 ladies or couple; good meals, private.

ENRIGHT, 5807—Newly decorated, attractive room, plenty of excellent food; continuous hot water; reasonable. (c62)

ENRIGHT, 5830—Elegant room; very best board.

ENRIGHT, 5215—South front room, twin beds; excellent meals. (c8)

ENRIGHT, 5245—Also light housekeeping; newly decorated; every convenience.

HAMILTON, 8xx—In private apartment, for two employed, CAbany 7677W. (c8)

JULIAN, 5882—Well furnished double, single front room; excellent meals. (c8)

LACLEDE, 4251—Room and board for 2; $8 each; my home. (c80)

LINDELL, 4532—Large, light room; suitable for 2 girls or couple; meals if desired; reasonable.

LINDELL, 4416—Large, adjoining bath; twin beds; southern cooking. (c8)

LINDELL, 3743—Young man; share, twin beds; board; convenient transportation; private.

McPHERSON, 4516—Cool, clean, comfortable home; employed couple or gentleman; excellent table; congenial, convenient, reasonable. (c)

McPHERSON, 4300—Large front room; excellent board; all conveniences; reasonable. (c)

McPHERSON, 4434—Front room; twin beds; also single; excellent meals. (c8)

MAPLE, 5019—Desirable room, with board; private home; instantaneous hot water; near Kingshighway.

MAPLE, 5327—Room and board; refined lady employed; private family. (c62)

MAPLE, 5463—Beautiful room, wonderful meals; references. FOrest 5508.

MAPLE, 5037—Room, board for 2; good meals, home privilege.

NEWBERRY TER., 4546—Room, newly furnished, for 1 or 2 gentlemen; home privileges; board optional.

PAGE, 5041—Real home, loads good eats; $7 week; investigate.

PAGE, 5402—Room, good meals; continuous hot water; private bath, $6. (7)

PAGE 4903—Nice single room and board, for gentleman; private family. (c99)

RAYMOND, 5051—Exclusive home, single or double rooms; excellent meals.

### ROOMS WITH BOARD—West

RAYMOND, 5236—Room and board; congenial home; reasonable.

RAYMOND, 5063—My home, single, also room, twin beds, $7.50. (c)

ROOM AND BOARD—At Lindell and Euclid; high-class people only; butler's service; every convenience. Box K-147, Post-Dispatch.

ROOM AND BOARD—53xx west; superior accommodations for 1 or 2 gentlemen; room adjoining bath; excellent apartment. FOrest 0382.

ROOM—In blue, 2 young ladies; also room for couple; excellent board; private apartment; half block Delmar. CAbany 8349W. (c7)

ROOM—Large, connecting bath, private apartment; excellent meals; couple or gentlemen. DElmar 6949.

ROOM—5500 west; exclusive apartment; southern; twin beds; adjoining bath; gentlemen; excellent meals. FOrest 7352.

VERNON, 5108—Lovely front for 2 who appreciate good home; excellent meals; private family. (c83)

VERNON, 5259—Quiet home; good board; twin beds; reasonable; also single room.

VERNON, 5031—Superior accommodations for 2; private home. (c62)

VERNON, 5169—Lovely front room; good German cooking. (c)

VERNON, 5726—Front room, $7. FOrest 0485J. (c)

WASHINGTON, 5142—Front room; excellent meals, refined house; garage; reasonable.

WASHINGTON, 5112—Lovely room, twin beds if desired; excellent meals. (c65)

WASHINGTON, 5121—Room; twin beds; single; board; gentlemen only. (c8)

WASHINGTON, 5071—Superior accommodations; refined business people. (c8)

WASHINGTON, 4555—Lovely first floor front; 2 boys, very homelike. (c)

WATERMAN, 5250—Elegantly furnished front; twin beds; also single; excellent meals; $9; home privileges. (c62)

WATERMAN, 5057—Attractive room, adjoining bath, excellent board; private; $7.50.

WATERMAN, 56xx — Gentleman; private bath; private family. CAbany 7151. (c80)

WATERMAN, 5126—Accommodations for couple or gentleman; delightful room, excellent table; University cars, bus.

WATERMAN, 5244A—Nicely furnished room; board optional; all conveniences.

WATERMAN, 5059A—Elegant furnished; twin beds; 2 baths; unexcelled meals.(2)

WATERMAN, 5051 (Apt. C)—Room and board for gentleman.

WATERMAN, 5423—Large, clean room for 2; good meals. FOrest 5223M.

WESTMINSTER, 3821 — Board; single, double; reasonable rate. FRanklin 7623. (c99)

WESTMINSTER, 4549—Room; private bath, refined home; excellent food. (c8)

WEST PINE, 4341—Nice, clean room; also large front room, suitable for 3; first-class board $7.50 week up.

WEST PINE, 4331—Clean surroundings; good meals; reasonable; garage. FRanklin 7459. (c99)

WEST PINE, 4362—Rooms, meals, 3 baths, reasonable. JEfferson 0780.

WEST, 5100—Large cheerful front room, southern exposure, meals optional, gentleman couple. FOrest 8722. (c99)

6300 WEST — 1 or 2 employed ladies; lovely apt., board. PArk. 5442J. (c)

## ROOMS FOR RENT—CITY

BEDROOM—With kitchen; over garage; reference. FOrest 9196. (c)

ROOM—Lovely, reasonable; to lady who is home most of the time and will answer telephone. LAclede 8092.

ROOMS—Will share furnished apartment with 2 young ladies or rent room with meals optional. Parkview 1655J. (c)

ROOM—Large, front; southern exposure; comfortable; convenient; refined home. DElmar 1897. (c)

ROOM—Lovely; for 1 or 2 ladies; private home; reasonable. COlfax 2308W. (c65)

ROOM—Unfurnished complete. MOntrose 7418; references exchanged. (c)

ROOM—Sleeping; kitchen privileges; newly furnished; private. FOrest 8082R.

ROOM—Unfurnished, with kitchenette. FOrest 0195. (c)

ROOMS—2 or 3, unfurnished; in West End. FRanklin 5704.

ROOM—Unfurnished; and one kitchen; $12. Call Riverside 5541J.

### Central

CASS, 3127—4 large rooms, bath; neatly furnished; $7 week.

JEFFERSON, 308 S.—Neatly furnished rooms; reasonable.

MODERN ROOMS—Private bath; ceiling fan; single, $10.50 per week; double, $12.50. Robert E. Lee Hotel. (c8)

NINTH, 1439N.—3-room furnished flat; children welcome; $4 week. (60)

PINE, 1405—Nice, clean rooms; sleeping and housekeeping; downtown district; reasonable; no phone. (c)

PINE, 3515—Housekeeping rooms, water, gas, electric, $3 and $5; garage.

### North

ASHLAND, 3047—Sleeping rooms; private family; gentleman; board if desired. COlfax 5083W.

BACON, 2747A—2 or 3 unfurnished; modern; garage; adults; reasonable. (c99)

BARRETT, 3232—Newly furnished light housekeeping rooms; all conveniences.

COLEMAN, 1911A—Furnished or unfurnished room; small private family; $2.50.

DODIER, 3645A—Sleeping room, $3; living room privileges or board; reasonable; quiet people. JEfferson 8727. (c)

DODIER, 2221—Light housekeeping rooms near car lines. (c99)

ELMBANK, 4402—Large cool front housekeeping room; adult.

ELMBANK, 4460—2 neat front, modern; housekeeping; adults; garage optional.

FAIR, 4535A (O'Fallon Park) — Front room; no other guests. COlfax 1196W. (c99)

FIFTEENTH, 1530 N.—Large, beautiful housekeeping; $2; clean; fine; homelike.

GLASGOW, 4014—3 rooms, toilet, $12.; Apply 4287 Natural Bridge.

GRAND, 1709 N.—2 beautiful, large, connecting furnished front rooms; garage. (c62)

GRAND, 1510 N.—Fine sleeping room, comfortable, clean; housekeeping room.

HEBERT, 2011—Housekeeping room; well furnished; free use of new washing machine; low rent.

HEBERT, 1123—Front sleeping room; private. Call a. m. or after 4 p. m.

KENNERLY, 3957—2 rooms; furnished; housekeeping; water, porch, phone; reasonable.

KENNERLY, 4003—Near 2 schools; 2 furnished rooms; cheap.

KENNERLY, 3813—2 front rooms for light housekeeping; adults. $5.50. (c)

LEE, 3829—1 or 2 furnished rooms, private; home privileges. COlfax 3599W.

MAFFITT, 3969—Newly decorated room and kitchen with sink, $8; also garage. FRanklin 3457.

MAFFITT, 3730A—Room; 1 or couple; private family. JEfferson 7765.

MONTGOMERY, 3941 — Bright, furnished housekeeping; sink, bath, laundry; private; $5.

NATURAL BRIDGE, 3946—2 housekeeping; all conveniences. COlfax 4424M.

NATURAL BRIDGE, 2630—2 and 4 rooms, bath, all to yourself. (c62)

NEWSTEAD, 3012 N.—2 connecting rooms for light housekeeping. (c)

NINTH, 1439 N.—3-room furnished flat; children welcome; $4 week.

NORTH MARKET, 2333—Newly decorated; 2 connecting housekeeping; water, range.

PALM, 3603A—Connecting housekeeping, range, $7; single, $6; phone. (c83)

PALM, 3508—Nice quiet sleeping room; continuous hot water. (c)

PENROSE, 4477—Room, kitchen; bath; steam heat; private home.

PENROSE, 3832—1 or 2 clean housekeeping, water, near Fairground. (c7)

ROOM—Unfurnished; in small private family; to lady employed; home privileges. TYler 2714W. (c)

ROOMS—3 housekeeping, furnished or unfurnished, COlfax 5564R.

SPRING, 2015 N.—Room and kitchen furnished complete; running water; $6.

ST. LOUIS, 4275A—Neatly furnished room; homelike; gentleman; private home; reasonable.

ST. LOUIS, 3616A—Neatly furnished room, all conveniences; $4. (c)

ST. LOUIS, 3820—Attractive room; good cooking; gentleman; small private family.

ST. LOUIS, 2305—Housekeeping room, with pantry. TYler 1030J.

ST. LOUIS, 3908—Room and kitchenette; sink; also housekeeping room. (c)

SULLIVAN, 3826—Front room for 1 or 2; private home, COlfax 6428W. (c68)

TWENTY-THIRD, 4003 N.—3 large rooms, bath.

### Northwest

ABNER PL., 3327—2 connecting light housekeeping; also one sleeping room.

ARLINGTON, 2803A—2 furnished rooms for housekeeping; bath, sink; garage; no other roomers.

### ROOMS FOR RENT—CITY

### Northwest

ARLINGTON, 3419 — Large, furnished housekeeping room; all private; couple. (c92)

ARLINGTON, 1917 — 2; housekeeping; sink, range, furnished complete; $6.50. (c82)

ASHLAND, 5226—Nicely furnished, for gentlemen employed or married couple.

ASHLAND, 4890—3 front rooms for light housekeeping; $9; garage. (c62)

CORA, 1703—Two light housekeeping or sleeping; Wellston car. (c)

COTE BRILLIANTE, 4644—2 or 3 lovely housekeeping furnished or unfurnished. FOrest 0275R. (c)

COTE BRILLIANTE, 5244—2 light housekeeping rooms, front; private bath; garage. (c)

COTE BRILLIANTE, 4756—2 nice, large, connecting, housekeeping; adults. (c)

COTE BRILLIANTE, 5332—Housekeeping and sleeping rooms; reasonable. (c)

DAVISON, 4955—2 rooms for light housekeeping. (c2)

FARLIN, 4936—Three unfurnished rooms, clean; bath, gas, electric.

HELEN, 5357—3 rooms; bath; furnished; new paper; $8.

LABADIE, 4705A—Large room, furnished, for sleeping.

LOTUS, 5212—Lovely front room in private home; near cars, bus; garage optional; reasonable. (c83)

LOTUS, 5144—Attractive single or couple; board optional. FOrest 6552J. (c9)

LOTUS, 5023 — 2 front housekeeping rooms, in private home; reasonable. (c)

MAFFITT, 5308—2 housekeeping and 1 sleeping room; convenient. EVer. 3825.

MARCUS, 2914—Two front housekeeping, complete; all conveniences. (c99)

MARCUS, 1705—Connecting; front; range, sink; real kitchen. FOrest 2881J.

NATURAL BRIDGE, 4943—Well furnished room; all conveniences; reasonable.

NATURAL BRIDGE, 4833A—Nice room, $3; board if desired, $8. (c)

NORTHLAND PL., 4902—Beautifully furnished room; in private home.

NORTHLAND, 4753—2 nicely furnished; private bath; owner's home; adults. (c)

ROSALIE, 4693 — 3 unfurnished; heat, light, garage; $36. COlfax 8540J. (c8)

SACRAMENTO, 4632—2 rooms, bath.

TERRY, 5235—2 furnished rooms for light housekeeping; all conveniences; private family.

TERRY, 5215—2 furnished light housekeeping and bath.

UNION, 5373—Large front room, furnished or unfurnished; electric. (c65)

UNION, 5454—2 housekeeping and one sleeping room; first floor. (c)

UNION, 2412—Housekeeping, first floor front; private entrance; adults. (c83)

VISTA, 5756—2 connecting rooms for light housekeeping. MUlberry 6068.

WAGONER PL., 1501—Light and airy rooms; for housekeeping or sleeping; refined adults.

WAGONER PL., 1900—2 neat housekeeping furnished complete; adults. (c65)

WREN, 5201A—2 light housekeeping rooms, with bath; furnished.

### South

ALABAMA, 6749—2 large, lovely furnished housekeeping rooms; sink; reasonable.

ALLEN, 2648A—Furnished clean front room; conveniences; gentleman employed; $2.50.

ALLEN, 1913A—4 rooms, bath, furnace; newly decorated.

ASHLAND, 5226—Nicely furnished, for gentlemen employed or married couple.

ASHLAND, 4890—3 front rooms for light housekeeping; $9; garage. (c62)

CORA, 1703—Two light housekeeping or sleeping; Wellston car. (c)

COTE BRILLIANTE, 4644—2 or 3 lovely housekeeping furnished or unfurnished. FOrest 0275R. (c)

COTE BRILLIANTE, 5244—2 light housekeeping rooms, front; private bath; garage. (c)

COTE BRILLIANTE, 4756—2 nice, large, connecting, housekeeping; adults. (c)

COTE BRILLIANTE, 5332—Housekeeping and sleeping rooms; reasonable. (c)

DAVISON, 4955—2 rooms for light housekeeping. (c2)

FARLIN, 4936—Three unfurnished rooms, clean; bath, gas, electric.

HELEN, 5357—3 rooms; bath; furnished; new paper; $8.

LABADIE, 4705A—Large room, furnished, for sleeping.

LOTUS, 5212—Lovely front room in private home; near cars, bus; garage optional; reasonable. (c83)

LOTUS, 5144—Attractive single or couple; board optional. FOrest 6552J. (c9)

LOTUS, 5023 — 2 front housekeeping rooms, in private home; reasonable. (c)

MAFFITT, 5308—2 housekeeping and 1 sleeping room; convenient. EVer. 3825.

MARCUS, 2914—Two front housekeeping, complete; all conveniences. (c99)

MARCUS, 1705—Connecting; front; range, sink; real kitchen. FOrest 2881J.

NATURAL BRIDGE, 4943—Well furnished room; all conveniences; reasonable.

NATURAL BRIDGE, 4833A—Nice room, $3; board if desired, $8. (c)

NORTHLAND PL., 4902—Beautifully furnished room; in private home.

NORTHLAND, 4753—2 nicely furnished; private bath; owner's home; adults. (c)

ROSALIE, 4693 — 3 unfurnished; heat, light, garage; $36. COlfax 8540J. (c8)

SACRAMENTO, 4632—2 rooms, bath.

TERRY, 5235—2 furnished rooms for light housekeeping; all conveniences; private family.

TERRY, 5215—2 furnished light housekeeping and bath.

UNION, 5373—Large front room, furnished or unfurnished; electric. (c65)

UNION, 5454—2 housekeeping and one sleeping room; first floor. (c)

UNION, 2412—Housekeeping, first floor front; private entrance; adults. (c83)

VISTA, 5756—2 connecting rooms for light housekeeping. MUlberry 6068.

WAGONER PL., 1501—Light and airy rooms; for housekeeping or sleeping; refined adults.

WAGONER PL., 1900—2 neat housekeeping furnished complete; adults. (c65)

WREN, 5201A—2 light housekeeping rooms, with bath; furnished.

### South

ALABAMA, 6749—2 large, lovely furnished housekeeping rooms; sink; reasonable.

ALLEN, 2648A—Furnished clean front room; conveniences; gentleman employed; $2.50.

ALLEN, 1913A—4 rooms, bath, furnace; newly decorated.

ASH, 2630—Nicely furnished room and kitchenette, $6.50. Victor 4204. (c9)

ANN, 2211—2

## ROOMS FOR RENT—West

EVANS, 4227—Light housekeeping room; everything furnished; $4.
FINNEY, 3653—Clean rooms, housekeeping or sleeping, $3.50, $4, $5.
FOREST PARK, 4401—First north; ideal room for two; in San Carlos apartments; meals optional; private family; reasonable and convenient.
FOREST PARK, 4348—Furnished room; twin beds; adjoining bath; reasonable.
FOREST PARK, 4353—Nice large bed room, 1 or 2 gentlemen; board optional.
FOREST PARK, 4408 (Apt. 5)—Modern ¾ cheerful room in refined home; no other roomers. JEfferson 5972.
FOREST PARK, 4348—Nicely furnished single room, adjoining bath, $3; large twin beds, $5.
FOREST PARK, 4498—Rooms: all type; newly decorated: $4 up. Franklin 3...
FOREST PARK, 4537—2 housekeeping rooms; children welcome.
FOREST PARK, 4308—Unusual furnish... room, kitchenette, suitable 3.
FOREST PARK, 4480—2 housekeeping ... adults; front sleeping; private ...
FOREST PARK, 4311—Connecting housekeeping, running water, garage.
FOREST PARK, 4317—Room and kitchenette; also single; convenience.
FOREST PARK, 4378—Two large sunny ... complete housekeeping; porch.
FOUNTAIN, 4949—2 front connecting, $6; single housekeeping, $4.50. $5.50; conveniences.
FOUNTAIN, 4877—Every convenience; cars, buses near; private home.
FOUNTAIN, 4881—Large or 2 furnished or unfurnished south front; adults.
GIBSON, 4509A—Lovely sleeping, sitting or twin beds; private home.
GOODFELLOW, 711 (Apt. E) — Single sleeping room, gentleman; near Delmar.
GOODFELLOW, 1395—9 rooms and bath; will decorate.
GRANVILLE PL., 1403—2 2-room apartments; newly decorated; plenty of light and dishes; use of electric sweeper, ... and phone; very reasonable.
GRANVILLE PL., 1430—Connecting housekeeping rooms, single sleeping room; ... phone.
HAMILTON, 5xx—Block Delmar; room or apartment; gentleman. Cabany 5124M.
HAMILTON TER., 5959—Rooms, first floor front; southern exposure; beautifully furnished.
HAWK, 736A—Large front; board optional; private home. JEff. 0321.
HORTON PL., 4326—Beautiful home, converted into 2 and 3 room housekeeping apartments; ideal for refined couples.
HORTON PL., 6051—2 nice front rooms; all conveniences; running water.
HORTON PL., 5953—Unfurnished; ... or's home; to refined adults.
JULIAN, 5802—Newly furnished outside sleeping rooms; board optional.
KENSINGTON, 5122—Large furnished room for one or two girls employed; no other roomers; close to car line.
KENSINGTON, 5030—2d front, $4.50; third front $3; redecorated; garage.
KENSINGTON, 5191—Nice sleeping room in private family for reliable person.
KENSINGTON, 5033—Large, furnished kitchen privileges. Cabany 0327M.
KENSINGTON, 5055—Room; lady; private home. FOrest 0954M, afternoon.
KENSINGTON, 5020—Light, well furnished room; board if desired.
KENSINGTON, 5107—Very nice housekeeping or sleeping; private. FOrest 7351.
KINGSBURY, 5775—Will share lovely apartment; southern exposure; lady or couple employed. Cabany 4088R.
KUHS PL., 1014—Room; owner's home.
LACLEDE, 4437—Immaculate housekeeping efficiency; near Forest Park; adults.
LACLEDE, 4449—Two connecting sleeping front; water; $8.50, $5.50; $3, $5.
LACLEDE, 3615—Neatly furnished bed room; kitchenette and bath; $4.
LACLEDE, 4157—Large room and kitchenette, furnished, $35; new; adults.
LACLEDE, 4412A—Furnished room, private bath; suit two; with board.
LACLEDE, 4367—Bright housekeeping or sleeping room, $2.50.
LACLEDE, 4363 — Light housekeeping room, $3.50; adults.
LARGE, 4008, couple. Reasonable. Parkview 3336W.
LENOX, 6204 (block north Page)—Two light, large; sink, private bath, suitable three, garage. Cabany 2223W.
Room with private bath; in exclusive apt., furnished or unfurnished; reasonable.
LINDELL, 4229—Would you appreciate a beautiful room in my apartment; reasonable.
LINDELL, 4254—First apartment; newly furnished; $35; desirable. JEfferson 8051.
LINDELL, 4348—Attractive, newly furnished room; convenient; modern; very reasonable.
LINDELL, 4058—2 front housekeeping; newly papered; hot-water; also beautiful sleeping room; reasonable.
LINDELL, 4342—Newly decorated, second floor front, sleeping; conveniences.
LINDELL, 4239—Room for 2; also room mate wanted. Jefferson 2206.
LINDELL, 4330A—Lovely front; double or single; private home; reasonable.
LINDELL, 4209—Large furnished room; private bath; $12.50 week; 2 persons.
LINDELL, 4338A—Large attractive sleeping room; quiet; comfort.
LINDELL, 4301—Beautiful south front bath; owner's private home; reasonable.
LINDELL, 4339—Clean, new furniture, 84 up; meals optional. NEwstead 1661.
LINDELL, 4343—First east; attractive; 1 or 2; conveniences optional.
McCAUSLAND, 1422—Cheerful room; private home; reasonable.
McPHERSON, 4137—Nicely furnished southern room, kitchenette, water, reasonable.
McPHERSON, 4040—Room and kitchenette; everything furnished; adults only.
McPHERSON, 3950—Comfortably furnished room with large kitchenette, gas range, sink; reasonable.
McPHERSON, 4026—Housekeeping suite; southern exposure; sleeping porch; garage.
McPHERSON, 4240—Neatly furnished housekeeping and sleeping. JEff. 0169.
McPHERSON, 4030—Front sleeping rooms, $3-$4.50; 2 housekeeping, $6 and $7.50; ... range, sink; reasonable.
McPHERSON, 4147—Housekeeping suite, kitchenette, running water in basement; reasonable.
McPHERSON, 4056—Connecting parlors, sleeping, first floor; very desirable; reference exchanged.
McPHERSON, 4346—Clean, cool room and kitchenette; sink, range; reasonable.
McPHERSON, 4503—Apartment C; nicely furnished; south room, adjoining bath; ...
McPHERSON, 3935—Neatly furnished sunny house like; reasonable; ... housekeeping.
McPHERSON, 4162—Lovely, first floor front; kitchen; reasonable.
McPHERSON, 3969—Sleeping or housekeeping rooms; or apartments; $3 to $6.
McPHERSON, 5151—Sleeping room in home; adjoining bath; references.
McPHERSON, 4538—2 sleeping rooms; refined home; all conveniences.
McPHERSON, 4575—Light housekeeping suite, hot water; reasonable. Cabany 4...
McPHERSON, 4437—Nicely furnished; ... Parkview 5536.
McPHERSON, 4570—Housekeeping; large ... furnished, complete. Cabany ...
McPHERSON, 4054—Sunny front 2-room suite; 2d floor; garage.
McPHERSON, 3954—Clean sleeping and beds; board optional.
McPHERSON, 5153—Nicely furnished room; very reasonable.
MAPLE, 4343—Small front room; convenient; reasonable.
MAPLE, 4312 — Housekeeping suite, $2.50; all conveniences.
MAPLE, 4533—2 unfurnished housekeeping rooms, sleeping porch, sink; ...
MAPLE, 4033—Front room; private home; private family. Cabany 2213R.
MAPLE, 5228—Front sleeping; 2 ladies; 2 each; private. FOrest 8534.
MAPLE, 5532—Cool second-floor front, $4; gentlemen. Cabany 0388W.
MAPLE, 5308A — 2 or 3 unfurnished, private home. FOrest 7778W.
MAPLE, 5242—Room, kitchenette; also housekeeping and sleeping room.
MAPLE, 5208—2d floor housekeeping or sleeping for 2, $2.50 each.
MARYLAND 4380 — Large front room, newly furnished; steam heat; all conveniences; private home of refinement; ... Cleveland car, Lindell bus.
MARYLAND, 4143—Newly decorated, connecting housekeeping rooms; very reasonable.
MARYLAND, 4334—Neatly furnished front rooms for housekeeping.
MARYLAND, 4324—Single and connecting housekeeping rooms; all conveniences.
MARYLAND, 4628—Near Euclid; furnished rooms Taylor-Maryland cars.
MARYLAND, 4368—2d floor west; beautiful room in apartment, $4.50.
MARYLAND, 4324—Beautiful newly furnished room; running hot water.
MARYLAND, 4377—Attractive, private room for two; in San Carlos apartments; meals optional; private family; reasonable and convenient.
MINERVA, 5924—2 house-keeping suites; ... change for basement house. Cabany 0922M.
MINERVA, 5129—2 connecting housekeeping rooms; sink, $7; free parking.
MOFFLAIR, 1369—Page line; 2 housekeeping; sink, range; $35.
NEWBERRY, 4573 — Housekeeping and sleeping; phone; reasonable.
NEWBERRY, 4013—Housekeeping room, ... $5.50; large housekeeping room, $4.50.
NEWSTEAD, 31 N.—Light, pleasant room, ... private home. JEiferson 8216.
OLIVE, 4254 (Apt.)—3 lovely, $4.50 and $5; kitchen privileges.
PAGE, 3030A—Sleeping or housekeeping; ... furnished; private home; suitable ... employed.
PAGE, 3067—Housekeeping, $3.50; also ... double employed.
PAGE, 3714—2 neatly furnished light housekeeping rooms, modern, $7.
PAGE, 3910A—Sleeping room; newly furnished in private home.
PAGE, 4033—Sleeping, $2; housekeeping, $3; quiet; phone.
PAGE, 4715—Newly furnished rooms, $6 to $10 per month.
PAGE, 5506—Housekeeping rooms, $3.50, $4, $5.
PAGE, 4367—1 large sleeping room, private family. DElmar 1088W.
PAGE, 3944—Light housekeeping; also ... Parkview 2189W.
PAGE, 4733-4727-4723-4717 — Housekeeping rooms; water, gas, electric. (9th floor.
PAGE, 5068—Front south 2d floor, $3.50; ... phone privileges.
PAGE, 5740—Sleeping room, employed couple or ladies; private home; reasonable.
PERSHING, 69xx—Furnished, for gentleman; private home. PArkview 2189W.
PERSHING, 4185—Newly decorated single and double; gentleman. (c)
PLYMOUTH, 5960A—2 rooms, furnished housekeeping; reasonable.
RAYMOND, 5227—NEW FURNITURE, 2-ROOM SUITE; SINK, RANGE; ALSO ADJOINING BATH; REASONABLE. GARAGE. (c)
RAYMOND, 5089 — 2 nicely furnished rooms, twin beds, sink, range. (c)
RAYMOND, 5153—Pretty front sleeping room; refined home. (c)
RAYMOND, 5108—Single or en suite; ... sink, constant hot water.
RAYMOND, 5158—Furnished or unfurnished; owner's home; references.
RIDGE, 5037A — 2 unfurnished front rooms, southern exposure, hot water, gas, ... phone; porch; adults; reduced.
ROMAINE PL., 5931—South front room for 2 meals optional, no other guests.
ROMAINE PL., 5933—First floor room with ... cars, bus. MUberry 2571.
ROOM—Large furnished bed room with sun room; shower bath for gentlemen; private home of family of two adults; exclusive neighborhood; references request-... FAirview 1282.
ROOM—Sunny, private family; kitchen privileges; garage; or will share bungalow with couple. University City. Box ... post-Dispatch.
ROOMS—Reliable young men wanted to ... fraternity house during summer months; rates reasonable. Box P-1153, Post-Dispatch. (c)
ROOMS—Permanent guests wanted in nice home; breakfast if desired; on or about ... Box A-1170, Post-Dispatch.
ROOMS—Nicely furnished; vicinity Skinker ... Waterman; gentleman; breakfast optional. Box A-170, Post-Dispatch.
ROOMS—Two large sunny rooms; kitchenette; $5.50; large housekeeping ... $6; room with large sunporch, $5. Cabany 3451J.
ROOMS—Gentlemen; no other roomers; ... apartment; $5000 west. Parkview 7149. (44)
ROOMS—Clean; unfurnished; bath; water; ... gas heat; cars. CAbany 2783J.
ROOMS—Attractive, large, in private apartment; $5. Parkview 2230W.
ROOMS—Nicely furnished; close in. ... Forest 1337.
ROOMS—Floor; private home; twin or ... Parkview 2335W.
ROOMS—Quiet sleeping; young ... FOrest 8671. (c)
ROOMS—Lovely, southern exposure; plenty ... DElmar 1625.
ROOMS—Lovely; Union-Pershing; walking ... FOrest 0711.
ROOMS—388 N. (Apt. B.)—Corner Meramec, clean, comfortable room, reasonable.
ROOMS—Southern exposure; $3.50 and $4.50 per week.
ROOMS—Southern; private family; kitchen privileges; garage; or will share bungalow with couple. University City. Box ... Post-Dispatch.
ROOMS—Reliable young men wanted to ... fraternity house during summer months; rates reasonable. Box P-1153, Post-Dispatch. (c)
ROOMS—Nicely furnished; vicinity Skinker ... Waterman; gentleman; breakfast optional. Box A-170, Post-Dispatch.
ROOMS—Two large,

## CLOTHING WANTED

APPAREL Wtd.—Mens' suits, shoes, ladies' dresses; pay $6 to $15. CAb. 5206. Auto calls.

CLOTHING Wtd.—1000 old suits, overcoats, shirts; Montana; pay $4 to $10. GArfield 7021, 1105 Franklin. Auto calls. (c)

CLOTHING Wtd.—Men's suits and ladies' dresses; pay best prices. JEf. 7401. (c57x)

## CLOTHING FOR SALE

COATS—Spring dresses, suits, size 13; $1-$3; men's suits, 38. Parkview 2731. (c)

COAT SUITS, dresses, new style, size 16; reasonable. COl. 6043J. (c)

DRESSES—College girls, never worn; size 12-14. Call between 1-5 p. m. 5339 Wabash, 2d floor west. (c)

DRESSES—Georgette and purple crepe; cheap. 6905 Page. (c62)

FOX FUR CHOKER—Real bargain, $15. 2334a St. Louis.

QUALITY CLOTHES for women and men from wealthy society people; wonderful bargains. Sales Thursdays, Fridays, Saturdays, Mondays, 9 a. m. to 9 p. m. Society Wardrobe Exchange, 3109 S. Grand. (c73)

SUITS—Coats, dresses; beautiful; from New York and imports; 36-40; almost new; worth to $125, for $3 to $5; private party. 3672 Castleman. GRand 0920.

SUITS—From $3.95 to $12.50; 1 handle only Curlee's factory returns. 2136 Market. (c99)

SUIT—Young man's, size 37. PArkview 6372W. (c)

## STORE AND OFFICE FIXTURES Wanted

ARMY BAKE OVEN Wtd.—Barbecue outfit, cash register, etc. Box K-169, P.-D.

COOLER Wtd.—Used, 5x6. Box P-60, Post-Dispatch. (c2)

## For Sale

ALWAYS COME TO
ADAMS
FOR LOWER PRICES ON DESKS, SAFES, CHAIRS, STEEL FILING CABINETS.
S. G. ADAMS CO.
412 N. 6th St.

**BIG FIXTURE SALE.**

Store, office, butcher and restaurant fixtures; complete outfits; cash or easy terms. See Rickensoni Fixture Co., 829 N. 8th.

**HALF PRICE ON BUTCHER CASES.**

Brand new meat market floor display cases, for electric, purchased from estate of Gaus; at ½ price; see these real bargains. "Bensingers"; 1007 Market. (c)

BAKE OVEN—Downdraw, lunch counter, urn, ranges. JEfferson 5340. (c99)

BAKERY OUTFIT—Complete; will accept land or flat, JEfferson 5340. (c99)

BARGAINS in delicatessen, confectionery, drug store, millinery, hamburger stands and cigar store fixtures; new or used; lowest prices in town; terms. St. Louis Desk & Fixture Co., 818 N. 7th st.

BEAUTY SHOP EQUIPMENT—Permanent wave machine and other equipment. Call Riverside 0292J. (c)

BUTCHER AND GROCERY FIXTURES—Ice and electric freezer display cases, butcher coolers, electric coffee and meat mills, scales, slicers, cash registers, bin counters, shelving, blocks, floor cases, tools, and etc.; complete outfitters in latest style equipment at lowest prices; terms. Bensinger's, 1026 Market. (c)

BUTCHER AND GROCERY FIXTURES—Consisting of meat coolers, new and used, all sizes; freezer cases in all sizes; butcher blocks, metal racks, scales and cash registers, electrical combination coffee and meat grinders, all makes; shelves, counters, vegetable stands; terms. CHestnut 3933. GLOBE OFFICE & OFFICE FIXTURE CO., 709 FRANKLIN. CHESTNUT 3933.

BUTCHER and grocery fixtures complete; latest style freezers and coolers; meat racks, blocks, counters, shelving, slicers, combination mills, scales, registers, tools, etc.; lowest prices; terms. St. Louis Desk & Fixture Co., 818 N. 7th st.

### National Cash Registers

FACTORY REBUILT—GUARANTEED. Complete stock. Low prices. Easy terms. No interest. Why take a chance? Highest cash price paid for old cash registers.

NATIONAL CASH REGISTER CO., 1011 Olive st. CEntral 3060. (c99)

CASH REGISTERS.

National and Remington; late models; about 350; nearly any style; at reduction of from 50 to 75 per cent, on guaranteed reconditioned registers; see our tremendous stock and be convinced of the best bargains. "Bensinger's," 1007 Market st.

CASH REGISTER SERVICE CO., 605 Franklin. Phone CEntral 6359. Cash registers bought, sold and repaired; all repairs guaranteed; service man 20 years with National. (c99)

CASH REGISTER—National; small; $45; cylinder scale, white, $50. 5751 Easton. (c99)

CASH REGISTER — National; rings to $99.99. 106 E. Rips, County. (99)

CASH REGISTER—
2607 Gravois.

CLEANING, pressing and hat blocking outfit; also shoe shining stand; all complete in downtown location; small place; sell at once; real bargains. Monday, see Bensinger, 1007 Market. (c)

CLOTHING CABINETS—Hat cases, tables, chairs, racks, etc. 4650 Gravois. (c)

CONFECTIONERY—Fixtures. 3505 Natural Bridge.

DENTAL CHAIR—And unit. 403 Oak, Webster Groves. WEbster 3204.

DESKS—OFFICE EQUIPMENT.

Hundreds, new and used, desks, tables, chairs, wood and steel files, safes and safe cabinets, adding machines, checkwriters, Ediphones, etc.; real bargains, Bensinger's, 1026 Market. (c)

**DESKS—OFFICE EQUIPMENT**

Largest selection used office furniture in city; oak, mahogany, walnut chairs, tables, bookcases, files, all sizes; adding machines, typewriters, check protectors.

JORDAN-SCHEID, 913-915 Market. (c99)

DESKS—New or used; mahogany, oak and walnut; also partitions, chairs, files, safes, check protectors, desk lamps, etc.; bargains. St. Louis Desk, 818 N. 7th st.

DESKS—Our entire stock of files, desks, chairs, tables sacrificed, due to recent fire and water loss. 711-721 N. 7th st. Stern Fixture Co.

DESK AND TYPEWRITER—Kardex, safe, letter files, chairs, Klear-a-desks. FRanklin 7947. 1041 N. Vandeventer. (c99)

DESKS—And chairs, Kardex cabinets and steel filing equipment; also director's suite. 504 Louderman Bldg.

DESK—Fine roll top oak, 3 chairs, sectional bookcase. See Metropolitan Building manager's office, Monday morning. (c)

DESK—Large flat oak office desk, chairs, letter file. FOrest 5860. (c)

DESK—Roll top; refinished and in good order; $10. 915 N. Broadway.

DISPLAY ICE BOX—Cheap; good condition. 2626 Chippewa. (c)

EX-RAY TABLE—Tilt, with floroscopic unit, complete; Kelly-Koett tube stand with stereoscopic attachment; cassettes and spreens; also Spencer microscopes at sacrifice. GRand 8156.

FLAT TOP DESK—Swivel chair, late model Remington typewriter; cheap. 1134 Washington av., first floor.

FLOOR CASES—And wall cases; cheap. Apply at 4045 Easton. (c)

FREDERIC permanent machine and dryer, 4530 Clarence. (c)

SET OF FILES—Complete; safes, mahogany desks, swivel chairs; like new. Call FOrest 0796.

GLASS DISPLAY CASE—Barber chair, hair dryer, nature glow lamp, shampoo board, child's hair-cutting chair. Frederick permanent wavic machine. Phone PRospect 6654 Monday.

GROCERY AND BUTCHER OUTFITS—New and used coolers and freezers, shelving, counters, slicers, grinders and scales; if you don't take advantage of our amazing prices, you lose money. Stern Fixture Co., 711-21 N. 7th st.

GROCERY FIXTURES—And stock, cash register, coffee mill and scales; sacrifice for quick sale. 3900 Sheandoah.

12-FT. GRUENDLER display box with frieidaire. COlfax 9583. Monday.

ICEBOX—3-story; top iceer; good condition; cheap. 4000 N. 25th. (c99)

JUNIOR MULTIGRAPH—1; with direct inking attachment, metal stand and fine type typesetter, complete with type, in first-class mechanical condition; used very little; $65 takes it. Neostyle Dept., Buxton & Skinner Printing and Stationery Co., 306 N. 4th st., CH. 7100. (c)

KARDEX CABINETS—All sizes; reconditioned; reasonable. Box C-278, Post-Dis.

MEAT COUNTER—10-ft. Gruendler, Frigidaire coils, good condition; $200. FRanklin 6423. (c)

MILLINERY HEADS WINDOW DISPLAY—Also composition novelties of all kinds. St. Louis Composition Co., 1234 S. Vandeventer. (c99)

MIMEOGRAPH—And multigraph; in excellent condition; reasonable. Box Y-840, Post-Dispatch, or JEfferson 2573. (c99)

MIMEOGRAPH—Kardex cabinets, multigraph, addressograph, ediphone, supplies, Pruitt, 1004 Olive. (c)

OFFICE CHAIRS—About 2000, in good condition; also lattice work; cashier case, etc.; will sacrifice before moving. Bargain. St. Louis Desk and Fixture Co., 818 N. 7th st.

PARKER-HUSSMANN REFRIGERATOR DIVISION 907-915 N. BROADWAY ST. LOUIS

ELECTRIC REFRIGERATOR — Serve; suitable for large family or small restaurant; cost $510; will sacrifice for $100. 1854 (rear) S. 12th, or Victor 0583J. Etherton.

FIXTURES—With plate glass, sliding doors, electric lights; 13 sections; will sell all or part. Owner leaving city; best offer accepted. Phone DElmar 0154. 4683 Page bl.

REFRIGERATOR—100-lb., automatic; porcelain lined; like new. Kirkwood 2273.

## TYPEWRITERS, ADDING MACHINES, CHECK PROTECTORS

SPECIAL

All Makes of Standard Typewriters

$5.00

RENTAL FOR THREE MONTHS.

It is cheaper to rent a good typewriter than to buy a cheap one.

Why Pay More?

American Writing Machine Co.
807 Pine St. CHestnut 8219
(c99)

ADDING MACHINES—Typewriters, check protectors from $12.50 to $65; all machines rebuilt and guaranteed. Reliable Adding Machine and Typewriter Co., 508 Equitable Bldg., Chestnut 0171. (c99)

ADDING MACHINE—9-bank, $45; nearly new Royal typewriter, $40. 1382 Arcade Bldg. Main 1165.

ADDING MACHINE—To 9 columns, $12 to $20. 1418 Franklin. (c)

ADDING MACHINE—$20; 9 column, Box T-346, Post-Dispatch. (c)

TYPEWRITERS—Remington, Underwood, Royal; $12.50. 1418 Franklin. (c)

TYPEWRITERS—$5; best, $25; rent, $1. annlies Knight's, 1512 Locust, GA. 5600.

TYPEWRITERS Wtd.—Radios, motor cycles; cash. Knight, 1512 Locust, GA. 5600

TYPEWRITER—Late model Underwood No. 5; practically new. 543 Frisco Bldg.

TYPEWRITERS—All makes, $10 up; repairs. Union Co., 20 N. 9th, second floor.

EXPERT typewriter, repairing and overhauling at ⅓ price, 29 years' experience. Universal Co., Hiland 4970. (c99)

FACTORY rebuilt and portable; we rent, sell and repair all makes. Fletcher-Hayes-W. C., 806 Pine. MAin 0843. (c99)

L. C. SMITH—$15.
3216A S. Dakota. (c)

PORTABLE TYPEWRITER Wtd.—Must be reasonable. FRanklin 0538.

ROYAL and Underwood typewriters; large factory equipment, $50; instead of $100; rent, 3 months, $5 apply on price. St. Louis Typewriter, Arcade Bldg., MAin 2162.

ROYAL—Like new; $20; must see appreciate. 4162 Flad. (c)

ROYAL—Looks and work like new. $22.50. Box T-333, Post-Dispatch. (c)

TYPEWRITER—No. 5 large Underwood. 3193 Portis. (c)

UNDERWOOD TYPEWRITERS—$30-$50; rentals, 3 months, $5 upward. St. Louis Typewriter Exch., Arcade Bldg. MAin 1162. (c)

UNDERWOOD—A bargain; good condition; must sell. Box T-347, Post-Dis.

WILL rent first-class typewriter, any standard make, 3 months, $5; no delivery charge. National, 408 Olive, room 406. GArfield 2242. (c)

## HOUSEHOLD GOODS

### Antiques

ANTIQUE DINING ROOM FURNITURE—2749 Ann.

MANTELS—Marble; early American; handcarved chest. Drawers. 1123 S. Jefferson.

SECRETARY—French, brass inlaid; 300 years old. A. Pais, 3910 Finney.

## HOUSEHOLD GOODS FOR SALE

LARGEST VALUES—That can be found in used furniture; combination bookcase, $3; walnut dining room suites, 9-piece, $42.50; living room suites, $20-$55; dressers, $3; rockers, $1.50; gas ranges, all kinds, $4-$14; combination ranges, $14; serving tables, $3; dining room tables, $3; stand tables, 50c and 75c; kitchen tables, $1; bedsteads, $1.50; iceboxes, $3. Sloan Co., 3908 Washington. (c)

BABY BUGGY—And pen, (c)
1937 Yale.

BABY BUGGY—Lloyd; large; in good condition; cheap. Riverside 7483R. (c83)

BABY BED—Large, white, and Superior heater; reasonable. 3635 Fassen.

BABY BUGGY—And small bed; splendid condition; $15. FOrest 7666. (c)

BABY BUGGY—Brown reed. PArkview 6840W. (c)

BABY CARRIAGE—Blue reed, $6; 3-burner gas range with oven, $5; ivory bed, $2. 2031 Alameda av., Maplewood. Hiland 4689. (c7)

BABY CARRIAGE—Like new; reasonable. 4907 Fountain. (c)

BARGAINS in electric refrigerators, washers, ironers, cleaners, health appliances, floor samples; prices greatly reduced for cash. Meehan, 3154 S. Grand. Phone LAclede 9000. Open evenings. (c5)

BEDS—Complete, with new mattresses, $7.50; dresser, $3.50; desks, $5; washstands, $1; tables, $1; wardrobes, $4; breakfast sets, $8; iceboxes, $3.50; gas ranges, $5 up; rugs, $1.50; living room suites, $7.50; sideboards $3.50; buffets, $5; kitchen cabinets, $3; baby beds, $2.50. Sloan's, 1167 Hodiamont. (c)

BED—Poster; chest drawers, vanity, chairs, rocker, breakfast set, rugs, White sewing machine, gas laundry stove, wash boilers, Eden washer. 5500 Vernon. FOrest 2866

BED—In-a-dor, coil spring, like new, $40; walnut dresser, $6; washstand, $4; kitchen chairs, 75c. 7429 Warner. 8Ter-minal 1752.

BED—Twin; and small icebox. Call Sunday until 3 p. m., other days after 6 p. m., 4215 College. Phone COlfax 1121M.

BED—Iron, full size, spring and mattress good condition, cheap. 4088 Tennyson. HUdson 2375J.

BED—Gas stove and table. 1752 Mississippi. (c)

BEDS—Dressers, rugs, kitchen cupboard, living room set. 4604 Enright. (c)

BEDROOM SUITE — BED, DRESSER, VANITY CHIFFOROBE, BENCH, ROCKER, DOUBLE COIL SPRINGS, RED CROSS MATTRESS; $375 OUTFIT; AT CONDITION ONLY $99.50 CASH.
HARRY DAVIS, 1516 FRANKLIN. (c)

BEDROOM SUITE—4-piece, breakfast set, 9-tube radio, other articles, like new; reasonable. 5038 Terry. FOrest 7590R. (c)

BEDROOM—Beautiful walnut suite; rug, daybed; dealers, 5219 Cates. (c)

BEDROOM SUITE—Washing machine, hair dryer; no dealers. 1227 Tower Grove.

BEDROOM SUITE—7-piece walnut, $48. Warehouse, 201 S. Jefferson. (c)

BEDROOM SUITE—3-piece; almost new; sacrifice. 3218 Kossuth. COlfax 9620.

BEDROOM SUITE—Walnut, 8-piece. $75. 3943A Olive st.

BOX SPRINGS—And mattresses; for twin beds; good condition. CAbany 3221. (c)

BREAKFAST SET—Green, $9. Vandeventer Furniture Co., 1041 N. Vandeventer. (c99)

BREAKFAST SET—Fine 6-piece, and gateleg table; $25; cost $85. Warehouse, 201 S. Jefferson. (c)

BREAKFAST SET—Double bed. 3820 Wilmington.

BUFFET—Walnut; nearly new; dealer, 5219 Cates. (c)

BUGGY—Black reed; good condition; also crib, $11. 6022 Odell.

BUNGALOW RANGE—Gray enamel; cheap for cash. Sloan, 3908 Washington.

CABINET—Beautiful hand-carved; and bench; can be used for radio very unusual, 4068 Pershing.

CHEST AND DRAWERS—Refinished; $7. 815 N. Broadway. Dealer.

CHINA CLOSET—Like new; $20; 3 sectional bookcase, $10. 4952 Botanical.

COMBINATION STOVE—White enamel; Quick Meal; first-class; bargain. Rivers side 4746M.

COMBINATION RANGE—$15, delivered; dealer, 5219 Lafayette. (c)

COMBINATION RANGE—Blue enamel. 5826 Lotus.

COMBINATION RANGE—$15. 3331 Lemp.

DINING SET—11-piece, oak; ivory French dresser and chiffarobe with mirror doors; brass bed, box spring and 3 large living room genuine leather chairs, all $100. EVergreen 1653.

DINETTE SET—China, buffet, table, 4 chairs, $40; 3-piece mohair suite, $45; 3-door porcelain lined refrigerator, $8. 6027 Grimshaw. EVergreen 0116. (c)

## Furniture Bargains

DAVENPORT TABLES.....$3.35
PIANOS, full 88-note.....$10.00
LIVING-ROOM SUITES, 3-pc. $7.95
PHONOGRAPHS, standard makes, $1.95
DRESSERS.....$7.95
GAS STOVE, side oven, porcelain and nickel trimmed, $20 value. $5.95
BABY BUGGIES, priced from..$1.95
CHINA CLOSETS, walnut, floor samples, $25 value.....$8.95
LAMPS, junior and bridge.....$1.00
BABY CRIBS, enamel finishes...$2.95
TABLES, dining room.....$3.95
METAL BEDS.....$2.75
KITCHEN CABINET BAKE.....$5.95
BASSINET, Reed, like new.....$4.50
LARGE RECORD CABINET.....$2.95
WALL BOOK RACKS.....$1.95
SEWING TRAYS.....40c
BOUDOIR SHADES.....10c
WINDOW SHADES.....15c
REED FIBER ROCKERS.....$1.95
REED SETTEE.....$7.95
RADIO, electric, new, complete. $24.50
MATTRESSES, 45-lb., full size..$1.95
ODD CHAIRS, all kinds.....40c
JUNIOR and Bridge Shades.....50c
BED, Spring and Mattress.....$5.95
CONGO RUGS, 9x12.....$2.50
PORCH CHAIRS, Rockers, Settees.....50% Off

The Lincoln Furniture Exchange 2315 OLIVE ST.

## Special Sale of Washers and Sewing Machines

2 Kenmore Washers, $76.50 value..... $54.50

4 Franklin Sewing Machines, 20-year guarantee, $74.50 value..... $53.50

4 Electric Portable Sewing Machines; 20 year guarantee. $64.50 value... $39.95

3 Electric Portable Sewing Machines; 20-year guarantee. $54.50 value... 33.50

3 Betsy Ross Apartment Washesr; $47.50 value..... $37.95

All above subject to 30-day trial.

Sears, Roebuck and Company
1408 N. Kingshighway

## Home Outfits

| 2 ROOMS COMPLETE | 3 ROOMS COMPLETE |
|---|---|
| $42.50 | $64.75 |

LIBERAL CREDIT TERMS

Complete Home Outfits, including floorcovering and lamps. Choice of Living-Room, Bedroom, Dining-Room or complete Kitchen Outfits. CEntral 9249.

The Biggest Bargains in St. Louis

The Lincoln Furniture Exchange 2315 OLIVE ST.

## For the Club House

4 large selection of articles to furnish your clubhouse at almost your own prices, as we must have the floor space. See these and be convinced.
LEVY BROS., 313 S. 14th. (c)

## For the Club House

For large selections of articles to furnish your clubhouse at almost your own prices, as we must have the floor space. See these and be convinced.
LEVY BROS., 313 S. 14th. (c)

## Bedroom

8-piece Bedroom Outfit—bed, dresser, chif. spring, mattress, pair feather pillows and room-size rug..... $29.50

8 pieces; large dresser, bed and roomy wardrobe; good construction; coil bed spring, mattress, pair of 3760 Linden. EVergreen 1693. (c)

BEDROOM SUITE—$68 value, like new, sacrificed... $38.75

The Lincoln Furniture Exchange 2315 OLIVE ST.

## Refrigerators

BUY NOW

FACTORY REBUILT CLOSE-OUT PRICES ON FREEZERS, MARKET COOLERS AND GROCERY REFRIGERATORS. HUSSMANN AND OTHER MAKES. EASY TERMS.

PARKER-HUSSMANN REFRIGERATOR DIVISION
907-915 N. BROADWAY
ST. LOUIS

ELECTRIC REFRIGERATOR — Serve!; suitable for large family or small restaurant; cost $510; will sacrifice for $100. 1854 (rear) S. 12th, or Victor 0583J. Etherton.

FIXTURES—With plate glass, sliding doors, electric lights; 13 sections; will sell all or part. Owner leaving city; best offer accepted. Phone DElmar 0154. 4683 Page bl.

REFRIGERATOR—100-lb., automatic; porcelain lined; like new. Kirkwood 2273.

## Plumbing Supplies

PLUMBING-HEATING AT WHOLESALE PRICES

Kitchen Sink, Complete, $24.40
Bathroom, Complete .... 52.80
Automatic Gas Water Heater ..... 39.50

WE SELL TO EVERYBODY AT WHOLESALE PRICES; LARGEST INDEPENDENT SUPPLY HOUSE IN AMERICA. SEND FOR BIG, FREE ILLUSTRATED CATALOG. CASH OR MONTHLY TERMS. INDEPENDENT PLUMBING & HEATING SUPPLY CO., 1119 CHESTNUT

SINK—Double drainboard, 60-inch apron. $27.50. Complete line of beautiful fixture for a most particular kitchen. We can install for small additional cost. Visit our showrooms. Beffa, 1240 N. Jefferson av.

KITCHEN SINK—White enamel; 42-inch; faucets and trap complete, $24.90; open today. 6154 Page.

TOILETS—Vitreous china with beautiful mahogany finished seat; installed complete for $24.90 cash. 6154 Page.

## Refrigerators

BUY NOW

FACTORY REBUILT CLOSE-OUT PRICES ON FREEZERS, MARKET COOLERS AND GROCERY REFRIGERATORS. HUSSMANN AND OTHER MAKES. EASY TERMS.

PARKER-HUSSMANN REFRIGERATOR DIVISION
907-915 N. BROADWAY
ST. LOUIS

## HOUSEHOLD GOODS FOR SALE

FURNITURE AUCTION TUESDAY
STARTING AT 10:30 A. M.
MISSOURI Furniture Auction
2007-19 Morgan (c50)

AUCTION
Furniture and Household Goods
MONDAY
May 4th, 10:30 A. M.
2004 MORGAN ST.
MOUND CITY

CHestnut 5394 CHestnut 5395

DAVENPORT—Cost $200; sell Sunday, $25. 6301 Clemens, first west. (c)

DAYBED—Pullman; velour and pad; sacrifice. 4945 Columbia. FRos. 0965. (c)

## Dining Room

8-pc. Dining-Room Suite.....$19.75
8-pc. Dining-Room Suite; solid hardwood surfaces; buffet, table, 5 tapestry-covered seat chairs and host chair.....$59.75
Walnut Buffets and China Closets.$8.95

The Lincoln Furniture Exchange 2315 OLIVE ST.

## Living Room

5-PIECE overstuffed loose cushion Living-Room Suite.. $12.95
4-PIECE Bed-Davenport, full overstuffed Suite, special at $16.95
3-PIECE bed construction Suite with reversible Jacq. $29.75
coverinr

The Lincoln Furniture Exchange 2315 OLIVE ST.

## Home Outfits

| 2 ROOMS COMPLETE | 3 ROOMS COMPLETE |
|---|---|
| $42.50 | $64.75 |

LIBERAL CREDIT TERMS

Complete Home Outfits, including floorcovering and lamps. Choice of Living-Room, Bedroom, Dining-Room or complete Kitchen Outfits. CEntral 9249.

The Biggest Bargains in St. Louis

The Lincoln Furniture Exchange 2315 OLIVE ST.

DINING ROOM SUITE—JUNIOR SIZE; SOLID MAHOGANY, PERIOD DESIGN; VERY BEAUTIFUL; COMPLETE SET; FIRST FLOOR WEST, 7535 BUCKINGHAM DRIVE, 3 BLOCKS SOUTH OF WY. DOWN. (c)

DINING ROOM SET—Fine quality; Quick Meal white enamel; gas range; like new; cheap. 5015 Tholozan. Riverside 3009W.

DINING ROOM SUITE—Walnut; also rugs. Residence, 3711 Gravois. Dealers. (c99)

DINING-ROOM SUITE—9x12 rug, library table; cheap. 3316 Iowa. (c97x)

DINING ROOM SUITE—Duco; will sacrifice. 4130A Pennsylvania.

DINING SET—Gas range, other articles; reasonable. 6338 Washington. (c)

DINING ROOM SUITE—Walnut; bed, spring; wardrobe. 3703 N. 20th.

DINING ROOM SUITE—9-PIECE; $35. HARRY DAVIS, 1516 FRANKLIN. (c)

BEAUTIFUL mahogany dining-room set; 9 piece; $50. 380 N. Taylor, Apt. B.

DINING ROOM SUITE—And battery set; cheap. 2743 Arsenal.

DINING-ROOM SUITE—In good condition, $15. 6022 Odell.

DINING ROOM SET—$550 set for $100; private. 2406A S. 12th.

DINETTE SET—6-piece walnut, $50; rug, 4048 Giles, first north. (c)

DINETTE—And bedroom set, also living room; will sacrifice. 3320 Bell.

DODIER, 2902—Dining room suite; 10-piece, walnut.

DRESSER—$5; bed, complete, $10; kitchen cabinet, $5; gas range, $5; day bed, $5; Quick Meal stove, $5; other miscellaneous articles cheap. 3760 Linden. EVergreen 1693. (c)

DRESSER—Large size; $8.50; dealer, 2722 Lafayette. (c)

EASY WASHER—Dryer model; used very short time; perfect condition. 4398 W. Pine, Apt. 110. (c)

ELECTRIC CLOTHES IRONER—Apex; like new; reasonable. Call TYler 3746R.

ELECTRIC IRONER — Real bargain; $27.50. Ziegler, 5416 Pennsylvania. (c)

ELECTRO RANGE—Universal, four burners; perfect condition; cheap. EV. 1436.

ELECTRIC REFRIGERATION UNITS—Several, new, capacity 5 to 12 cubic feet; complete, ready to install, $75. Sanitary Distributing Co., 3842 Market st. NEwstead 1774.

ELECTRIC REFRIGERATOR—Copeland; porcelain in and out; $150 paid; cost $500; sacrifice. 4010 Labadie. (c70)

ELECTRIC REFRIGERATOR — Copeland, real bargain. Holland Co., 1633 S. Broadway. (c99)

ELECTRIC WASHERS—$5 and up; parts for all makes; A1 electric. 2322 Mullanphy. CEntral 6687. (c)

ELECTRIC WASHER—$12.
4856 Ruskin.

FOLDING COUCH—And mattress; practically new; cheap. 5798 Kingsbury.

FRIGIDAIRE—Large size; perfect condition; $150. 5501 Delmar. (c99)

FURNITURE—And furnishings of 4-room apartment; living room, dining room, bedroom and kitchen; new and beautifully furnished, including silver, china, linen, all new curtains and draperies; new Household electric sewing machine, radio; everything complete; new apartments for rent. COlfax 0222 for appointments morning and evenings; no dealers. (c62)

FURNITURE FOR 3 ROOMS
Living room, bedroom and kitchen, left from storage; sell for $39.75 cash or terms
KING, 2618 FRANKLIN.
Open Monday and Saturday evenings. (60)

FURNITURE THREE ROOMS COMPLETE
Must be sold for storage charges.
EDW. A. LANGAN FURNITURE CO.,
1028 FRANKLIN. (c)

FURNITURE—Library table, $3; iceboxes, $3.50; dressers, $3; beds, $1; new mattresses, $4.50; gas stoves, $6; linoleum, 2nd sq. yd.; 9x12 rug, $3.95; breakfast set, $7.95; pillows, 50c. Pallo, 2021 Olive. (c99)

FURNITURE — Discontinuing our household department, we offer several breakfast suites, bedroom suites and dining room suites; late designs; big bargains for cash. Elderbrake Mfg. Co., 1017 Lucas.

FURNITURE—Contents of 7 rooms, furniture above the average; a bargain; no dealers; also walnut bed, two chiffarobes, $7.50 each. Call at 5298A Page-Union.

FURNITURE — Living, dining, bedroom; mattresses, springs, rugs, lamps washing machines; cash or terms. 3807A S. Grand. Hess Furniture Display.

FURNITURE—Overstuffed suite, 2 rugs, bedroom suite, breakfast set, kitchen cabinet, gas range; separate. Call today; dealers, 5219 Cates. (c)

FURNITURE—Bedroom suite, living room suite, dining suite, rugs, other things; like new; reasonable. Call 6301 Delmar, apartment 102, University City.

FURNITURE—Will sacrifice 4 rooms of beautiful furniture for $375; cost over $700 3 months ago. PArkview 6079J. (c99)

FURNITURE—Fine walnut bed and dresser, dining room suite, refrigerator; no dealers. 5035 Kingsbury, first west, (c)

FURNITURE—Bedroom suite, 4-piece kitchen complete and other furniture like new; cheap; must be seen. 3340 Indiana.

FURNITURE—Contents of 3-room flat; will sell separately or complete. 4062A Cottage av.

FURNITURE—Must sell contents of 3 rooms; sacrifice. 1919A Maury. GRand 1200R.

FURNITURE—3 rooms, complete; genuine Oriental rug, 9x12. 719A Wesiger. (c62)

FURNITURE—3 rooms, ready for housekeeping; real value; $80. Warehouse, 201 S. Jefferson.

FURNITURE — 3 rooms; complete; bargain. 4317 Juniata, second floor east. LAclede 0428.

FURNITURE—Pianol muhle cabinet, table, chair, davenport; all mahogany. 5618 Devonshire.

FURNITURE—Cheap, contents 2 housekeeping rooms, low rent, $10.50, hallway entrance, third floor. 1314 St. Louis.

FURNITURE—Odd china cabinet, day-bed, square dining table with chairs. 4314A Warne. COlfax 1121M.

FURNITURE—8 rooms, first-class condition, reasonable. 1343A Woodland drive. STerling 1907. (c)

FURNITURE—4-room apartment; reasonable. EVergreen 7078. 5242 Palm. (c)

FURNITURE—Sacrifice contents of two flats. CAbany 7329. (c)

FURNITURE—Chest drawers, cot, breakfast suite, dishes, lamps. 4172 Blaine.

FURNITURE—For kitchen and bedroom; complete. 2421A Lemp, rear.

FURNITURE—6 rooms; all or separate; leaving town. 3909 Shenandoah.

FURNITURE—Of 3 rooms; cheap for cash. 2118 Oregon. (c)

FURNITURE—3 rooms; cheap. 4614 N. Broadway.

FURNITURE—New; fine condition; cheap; clean. Afternoon, 4048 Westminster.

FURNITURE—Cheap.
3716 Newstead.

FURNITURE—Entire contents of 6-room residence, 7027 Forsythe. PArkview 1433.

FURNITURE—Will sacrifice. 3829 Humphrey. (c62)

FURNISHINGS—Of efficiency apartment. Call Yoffie, CAbany 6160. (c)

FURNITURE—3 rooms; all or separate. 1828 Shenandoah.

FURNITURE—New, 3 rooms, complete; can rent flat. 5357A St. Louis av. (c7)

FURNITURE—3 rooms, complete. 1412 Gravois.

FURNITURE—Bedroom and odd pieces; rugs. Monday, PRospect 7285. (c)

FURNITURE—Nine rooms, call at 3905 Delmar, Sunday. (c)

FURNITURE—Contents of 3-room flat. 3910 Maffitt. (c)

FURNITURE—4 rooms, Frigidaire; no dealer. 3307 Humphrey. (c83)

GAS LAUNDRY STOVE—And Easy washing machine; $20. 6025 Scanlan.

GAS RANGE—White enamel; walnut dressing table, 2 chairs; cheap. 4314 Warne.

GAS RANGE — Quick Meal, white and green with Lorain regulator; latest model, very cheap. South End Hardware Co., 2861 Gravois. PRospect 4044. (c99)

GAS RANGE—Console model, very latest style, new, very cheap. South End Hardware Co., 2861 Gravois. PRospect 4044. (c99)

GAS RANGE—Quick Meal, white, green trimmed; Lorain; used one month. Store, 2900 S. Jefferson, dealer. (c99)

GAS RANGE—Large white enameled electric refrigerator; reasonable. 4005 N. Euclid. (c)

GAS RANGES—5; new cream and green porcelain; regular $45 for $28.75. Warehouse, 201 S. Jefferson. (c)

GAS RANGE—Roesch; gray enamel; side oven; good condition; cheap. HUdson 1399W. 4435 Beethoven. (c)

GAS STOVE—Bridge & Beach, high oven; and icebox. COlfax 8104M.

GAS RANGES—With side oven; good order; $20. 915 N. Broadway, Dealer.

GAS RANGES—All kinds, $4 to $14. Sloan Co., 3908 Washington. (c)

GAS RANGE AND ICE BOX—Cheap. Call Riverside 7632J.

GAS RANGE—Quick Meal; Lorraine; $15. 2901A S. 18th. (c)

GAS STOVE—Enameled, side oven; kitchen heater to match; also Superior heater; cheap. 3301 Chippewa.

GAS STOVE—Loraine attachment; icebox, 75-lb., side iter, and gas water heater. 4027 Blair.

GIBBS used furniture exchange; moving; low price; terms. 2620 Case. (c8)

HOUSEHOLD FURNITURE—Antique twin walnut sleigh beds, fine bric-a-brac, solid glass, silver, pictures. 5636 Cabanne.

HOUSEHOLD FURNITURE—4 rooms; reasonable. 907 Westgate. (1)

ICEBOX—White porcelain; dining room suite. 901 Concordia Lane. CAb. 6795. (c08)

ICEBOXES—$3; gas ranges, $4 to $14; guaranteed and delivered. Sloan Co., 3908 Washington.

ICEBOX—Side icer; large size; a real bargain. 4225A Kossuth. COlfax 7274M.

ICEBOX—$115, porcelain lined, capacity 125 lbs., perfect condition. $25. Call 10-2, 3000A Miami. Randolph 4126.

ICEBOX—75 pounds capacity; good condition; cheap. LAclede 7729. 3930 McDonald. (c)

ICEBOXES—$3.50; living room suites, $25; electric washer, $25; guaranteed. Sloans, 1167 Hodiamont. (c62)

ICEBOX—Bohn syphon, 4 doors, porcelain in and out; price $25. Call Monday, Simon, 6048 Calos. Parkview 2400.

ICEBOX—Breakfast set, Quick Meal gas range, bet, etc.; no dealers. For. 4541.

ICEBOX—Belding Hall, porcelain stone lined, 75-lb. 3523 Pennsylvania. (c)

ICEBOXES—$4.95. Vandeventer Furniture Co., 1041 N. Vandeventer. (c62)

ICEBOX—White, 3-door; $4. 5424 Gertrude. (c)

ICEBOX—100-lb.; good condition; cheap. CAbany 6326J. 809 Leland.

ICEBOX—Side icer; like new. 2744A Chippewa.

ICEBOX—50-lb., porcelain lined, like new. Call STerling 2012 or 6360 Hoffman av.

ICEBOX—25-pound top-icer; $6.50; good condition. 4470 McPherson.

ICEBOX—Porcelain lined, $8; also ¼ h. p. a. c. motor, $5. 4049A Shaw. (c)

ICEBOXES—2; $4 and $6.
2347 Albion pl. (c)

INFANTS BED—Mattress; like new; $4.50. 3218 Utah, LAclede 6431. (1)

IRONER AND WASHER—Combination; Thor; like new; cheap. WAbash 1349J.

KITCHEN CABINET—Large size; dealer 2723 Lafayette. (c)

KITCHEN CABINET—Duco; like new. 3224A Michigan.

KITCHEN OUTFIT—Complete with dishes, $39. Warehouse, 201 S. Jefferson. (c)

KITCHEN SET—Table, 4 chairs, kitchen cabinet; gray. Call Monday, 3513 Iowa.

LIVING ROOM SET—2-piece; overstuffed; extra chair; $50; also radio. 4048 Giles, first north. (c)

LIVING ROOM SUITE—3-piece, Koehler made bed, $25. 1 floor lamp, $4. 6438 Idaho.

LIVING ROOM AND BEDROOM SUITES—Residence, 3711 Gravois; dealers. (c99)

LIVING SUITE—Good walnut; $35; in storage. 201 S. Jefferson. (c)

LIVING-ROOM SUITE—9x12 rugs, lamps, reasonable. 3316 Iowa. (c99)

LIVING ROOM SUITE—2-piece mohair; new; cheap. 3331 Lemp. (c)

LIVING ROOM SUITE—Lounging chair, Ottoman; cheap; dealers, 5219 Cates.

LIVING ROOM SUITE—2-piece velour; in good condition; $20. 4315 Lee. (c)

LIVING ROOM SUITE—3 piece; slightly used; cheap. McGehee, 2737 Lafayette.

LIVING ROOM SUITE—3 pieces; velour, PRospect 4849. (c)

LIVING dining, bedroom suite. (c)
5836 Cabanne, 3d floor east.

NORGE ELECTRIC REFRIGERATORS are low priced and offer you the best buys in town; only 3 moving parts. See a Norge before you buy. Meehan, 3154 S. Grand. LAclede 9000. Open every evening. (c26)

OVERSTUFFED SET—$95; Simmons bed and spring mattress,

# THE "MEDIUM" WHO ADMITS HE WAS A FAKE

## *How the Man Who Never Saw a Spirit and Never Expects to See One, Deceived Sir Arthur Conan Doyle.*

By JACK ALEXANDER

*A Special Correspondent of the Post-Dispatch Sunday Magazine*

NEW YORK.

NINO PECORARO has resigned as one of America's foremost spirit mediums. Further, he has declared verbally and in a signed statement that in all his experience he has never encountered a spirit, doesn't think he ever will and doesn't think anyone else ever did, or will. The under-sized Italian, product of New York's lower East Side, and now in his early thirties, has "materialized" departed persons for relatives to shake hands and converse with for 11 years and is tired of it. Not only the gullible among the laity but many men of science and learning were completely taken in by his weird tricks. Among these was the late Sir Arthur Conan Doyle, a leader in the spiritist movement, who is quoted as having verbally ranked Pecoraro as a "great medium."

Nino, as he likes to be called, grinned amiably as he related in broken English the reason of his defection from the spiritist ranks. The chief reason was present in the room in the form of Joseph Dunninger, nemesis of mediums. Dunninger is head of a committee named by a scientific magazine which offers $21,000 to any medium whose performance Dunninger is unable to duplicate by physical means in broad daylight. The prize has never been awarded.

Nino tried for it four times, and each time Dunninger bound him so cleverly that the medium was unable to perform. After a number of years Dunninger was able to convince him that he ought to quit.

It was in 1922 that Nino gave a special seance for a select group, including Sir Arthur and Lady Doyle, in New York City. Since the recent announcement in the press services concerning Pecoraro's renouncement of spiritism, Lady Doyle has denied ever having seen him or attended his seance. Files of the New York World, however, point to a defective memory on the part of the British lady, as does a detailed account of the seance contained in Sir Arthur's own book, "Our American Adventure."

At the seance, according to Nino, Sir Arthur was deluded into the belief that through the medium he was talking to his dead son. How he mistook the high Italian falsetto used by the medium for his own son's voice is a mystery.

Nino also declares he stuck his own hand through the curtains of the cabinet and Sir Arthur grasped it, thinking it his son's. The room, of course, was dark, except for a small red light.

Sir Arthur's account passes over these incidents, but mentions others worthy of repetition.

After paying tribute to a Dr. Vecchio, who first discovered Nino's psychic powers, as a "very competent experimenter," Sir Arthur describes the scene, in part, thus: "A cabinet had been erected at one end of the seance room in the Psychical Institute and in it the medium was placed. It was merely a screen of curtains and the idea is it 'holds in' those vaporous materials which are the raw material of psychical manifestations.

"The lights were turned down—ectoplasm dissolves in light—and we waited for some time in patient expectation, with only a dim red lamp to cast its glimmer in the gloom. Suddenly a perfect scream came from the cabinet, thin and keen and vibrant."

(This was Nino just beginning to display his bag of tricks.)

"It was so sudden," continues Sir Arthur's account, "that it made us all jump in our chairs. . . ."

NINO put on what he calls "a swell manifestation." He sent his hands wriggling through the curtains and played a mandolin, rocked the table in front of the cabinet, rang bells and tossed all sorts of objects about. He shrieked the name of an Italian woman present and the woman, terrified, moved nearer the cabinet.

Sir Arthur writes that she "whinnied with fear."

"This," he opined, "seemed to damp down the phenomena, which now took merely a physical turn, the table being dashed about in all directions, possibly to signify the impatience of the spirit at the backwardness of the girl."

Nino said it was easy to slip out of the bindings when he first entered the cabinet, and all he had to do was reach out through the curtains and push, shake and shove things.

And here is the most naive portion of the whole account: "There was a strong, cool breeze, the sure sign of real psychic power. Do not these psychic air vibrations throw a light on the constant request from spirits that we sing or play and so keep the waves moving?"

How to manufacture the breeze? Easy, said Nino. All he did was shake the curtains gently. In the still room, with everyone fairly close to the cabinet, this atmospheric disturbance was easily felt.

Aiding the deception was the damp that stood out on the foreheads of all present, due to the excitement. Quick evaporation, cold sensation.

SIR ARTHUR goes on to describe how he talked to Nino's "control," Mme. Palladino, a famous medium in her day. The ghostly Palladino, however, declined to be dragged into a long conversation and that part of the affair turned out badly.

"In vain," writes Sir Arthur, "we played up to Palladino, welcomed her, spoke of her past. A voice from the cabinet said in Italian: 'I who used to call back the spirits now come back as a spirit myself.' I said: 'Palladino, we send you our love and our best encouragement.' The curtains seemed to blow 'outwards toward us and for a time we had hopes of a materialization. But again the force was dissipated in the absurd and violent dancings of the table. It was very disappointing, but nothing more could be done, and after two hours we were compelled to break off." Sir Arthur parenthetically points out that the spirit of a person who was silly on earth will be frivolous after death.

Naturally, when the seance was over and the curtains were pulled aside, Nino lay bound and in a "trance."

"The young Italian's pulse was slow and steady," Sir Arthur relates, "but it was 15 minutes before we got him out of his trance. It was not, it must be admitted, a very successful sitting, but when we consider the strange surroundings it was not quite a failure. I thought the youth a true medium and might develop into something remarkable." For the benefit of the writer and a photographer, Nino, grinning, went into one of his "trances." He sprawled in a chair, rolled his eyes and convulsed his muscles and limbs into grotesque shapes.

"When I move my finger, take the picture," he said.

Soon his body was rigid. The eyes were closed. The finger moved and the flash lamp flared.

"Touch my body any place," mumbled Nino. It was hard as iron.

"Now, push back my eyelids." This rather grisly task revealed only whites. Nino shook himself and got up.

"Now I do a Palladino," he said. And he imitated in a falsetto the voice of his former control.

HE WAS asked if he used this same tone of voice in imitating Sir Arthur's son. He replied that it was practically the same voice. He attributed the success of the deception to the fact that persons who go to mediums to communicate with their dead are easily satisfied and hear what they want to hear.

Nino was then asked how he managed to wriggle out of some of the most intricate bindings, and here the interview struck a snag.

Nino does not believe in spirits. He is still open-minded on the matter; that is, he will believe in them if someone gives him a convincing demonstration of their existence. But he does believe that he possesses what he calls a mystic power which enables him to release himself from bonds and get back into them.

This power is similar to that possessed by the late Harry Houdini. Dunninger insists that it is merely a remarkable muscular talent but Nino sticks to his idea of mysticism. It is truly marvelous. In some of his tests, Nino has been stripped, bathed and X-rayed. Then he has been clad in linen trousers and shirt. To the sleeves of the shirt have been sewn mittens, the seams being sealed with wax, other seals being affixed elsewhere. He has then been trussed up with ropes or straps and put in a big bag and then tied to a chair. Left in the dark for an hour or two he has got free of all this, rung his bells and blown his trumpets and then got back into the whole intricate system of binding, without breaking the wax seals!

"All I know is that before I go into

*(Concluded on Page 7.)*

*Nino declares he stuck his own hand through the curtains of the cabinet and Sir Arthur grasped it.*

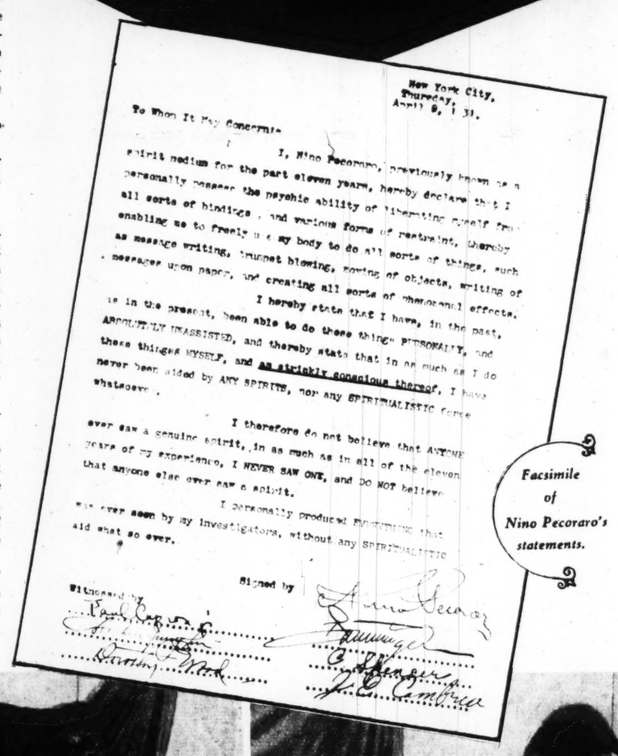

New York City,
Thursday,
April 9, 1931.

To Whom It May Concern:

I, Nino Pecoraro, previously known as a spirit medium for the past eleven years, hereby declare that I personally possess the psychic ability of liberating myself from all sorts of bindings, and various forms of restraints, thereby enabling me to freely use my body to do all sorts of things, such as massage writing, trumpet blowing, moving of objects, writing of messages upon paper, and creating all sorts of phenomenal effects.

I hereby state that I have, in the past, as in the present, been able to do these things PERSONALLY, and ABSOLUTELY UNASSISTED, and thereby state that in so much as I do these things MYSELF, and as strictly conscious thereof, I have never been aided by ANY SPIRITS, nor any SPIRITUALISTIC force whatsoever.

I therefore do not believe that ANYONE ever saw a genuine spirit, in as much as in all of the eleven years of my experience, I NEVER SAW ONE, and DO NOT believe that anyone else ever saw a spirit.

I personally produced everything that was ever seen by my investigators, without any SPIRITUALISTIC aid what so ever.

Signed by

Witnessed by

*Facsimile of Nino Pecoraro's statements.*

*Photographs showing Nino bound hand and foot, and tied in a shroud. Despite this he could always free himself sufficiently to manipulate a banjo, as shown in last photograph, ring bells, write on a slate and perform other feats.*

# GAS OVER EUROPE

## *Popular Fears in France and Germany Over What Might Happen in Another War, as Reflected in Two Magazines.*

*Above: War reaches the home —as interpreted by Vu.*

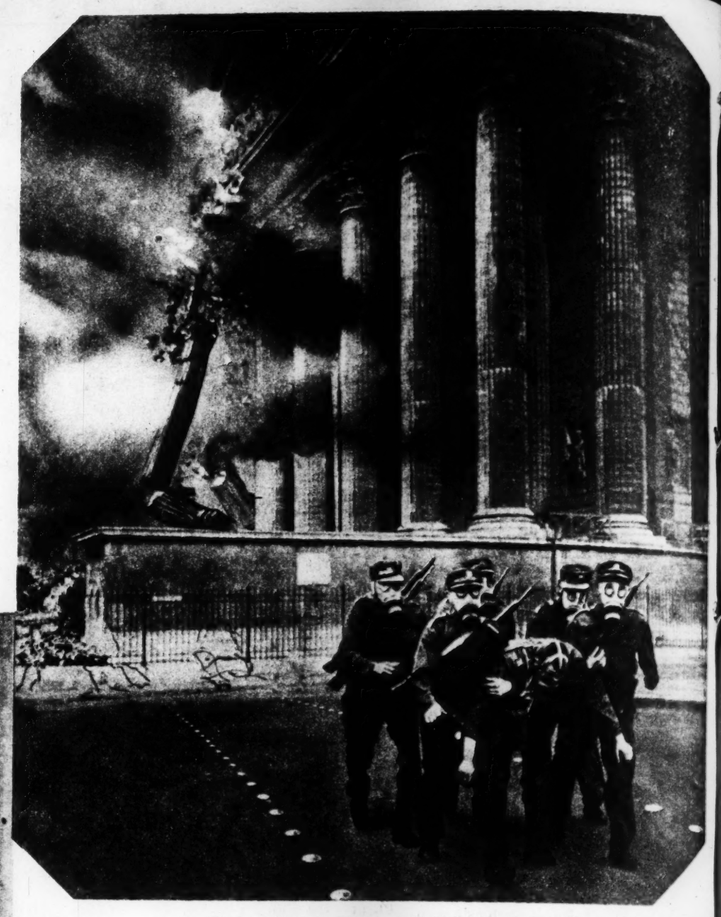

*The assault on the Church of the Madeleine, Paris, as Vu sees it.*

*At left: Gas in the dug-outs —from Die Woche.*

**By M. W. CHILDS**

*Of the Post-Dispatch Sunday Magazine Staff*

IN PARIS and in Berlin there have appeared, within a few weeks of each other, issues of two leading magazines entirely devoted to the "coming gas war." Die Woche (The Week) in Berlin and Vu (See) in Paris sound a note of warning almost apocalyptic in tone, slightly lurid, slightly sensational. But the tone of these two publications corresponds, observers report, with the psychosis of fear which dominates many elements in Europe today.

Die Woche is more thorough-going and impressive than Vu. It devotes considerable space to recounting the measures which have been taken to protect the civilian population from gas attacks and it offers simple instructions for the defenseless when the sirens begin to shriek and the cry, "Gas, gas, gas!" echoes through the streets.

Vu is more frankly sensational. One writer gives a graphic, first-hand picture of the gas attacks that occur on Christmas night, 1932, in a war that breaks like a sudden storm, without diplomatic niceties. Paris is overwhelmed, the dead choke the entrance to the subways, a priest and his flock are struck down at mass, the Senate convenes in gas masks. The article is illustrated with drawings like those which recently were carried in one of the London magazines, showing the chaos that will fall upon the modern metropolis under a gas attack.

DIE WOCHE, of course, makes the menace to Germany seem much more real. An imposing double-page map shows Germany at the hub of Europe, surrounded by forts bristling with cannon and airdromes equipped with fleets of hundreds of airplanes. Flying routes converging on Berlin are drawn from Paris, Warsaw, Prague and distant Moscow. Over the German cities along these routes hang heavy clouds signifying the poison death which planes have dealt in passing.

This fear is not new. For long German statesmen have been concerned with Poland's supposed air strength of 1000 planes, within a few hours' flying time of Berlin, and the almost 2500 fighting planes which France is said to be able to send across the frontier. East Prussia, most open to attack, has taken the lead in working out a system of civil-military gas defense drills.

Last fall the first mass maneuvers took place at Koenigsberg. Civilian volunteers were organized to watch the borders and report sighting "an enemy plane from Poland" to headquarters in the city. Smoke clouds were laid over Koenigsberg and its suburbs, while outposts maintained a two-day vigil against repeated attacks. The third day a large part of the civilian population was put through a gas mask drill under the direction of police, who drove about in trucks passing out the gas masks. Almost all of East Prussia is within an hour's flying time of some Polish airdrome.

One of the leading articles in Die Woche is "Modern Gas Protection: First aid measures against dangers from the air." It is written as though war were expected to break out tomorrow or the day after tomorrow or next week.

"There is, of course," observes the writer, Erich Hampe, "no uniform means of protection against all dangers from the air. There is one protective device which has, during the course of time, developed a certain degree of excellence, this being the gas mask which is essentially a respiration filter. However, this device becomes really effective only under the following conditions: the mask must be fitted properly; it must have no defective parts; it must always be kept handy and the wearer must accustom himself to the disagreeable difficulty of respiration with the mask in place. Equipment of the entire population with gas masks is not yet practicable, because the human face changes in contour during the course of time and because it is not always possible to preserve the gas mask and keep it close at hand. But one thing is imperative, and that is that all those persons who will be on active duty during the air attacks, such as the police, ambulance attaches, firemen and workers in the electrical power houses, be constantly equipped with the latest type of mask.

"Since commercial gases of various type have come into such widespread use, many of them poisonous or semi-poisonous, the general populace has learned some simple measures of self-protection. In many cases it is sufficient to protect the mouth and nose with wet cloths. As light gases evaporate quickly from the danger zone and heavy gases have the tendency to settle, deep breathing, occasioned by rapid movement, should be avoided, and one should at once make for the topmost floor or attic. All cracks and the space around doors and windows should be stuffed with wet cloths, making them in this way more or less airtight. A French technical military journal gives instructions as follows for a combined aerial attack on an industrial center: The first group of planes shall throw explosive bombs of high percussion in order to clear the way for the poison gas. A second group of planes follows to throw inflammatory bombs, in order to increase the panic among the civilian population. A third special squadron covers the territory with poison gas, so that first-aid work will be difficult or impossible.

"Which is the best method of protection in the case of a triple attack of this sort? Largely because of modern building methods, there is, of course, no means of protection from accurately aimed explosive bombs. It is best, however, to go inside the house and lie down flat in the center of the room, as far as possible from any windows. Cellars afford the worst possible retreats. There is more danger here from flying bomb splinters, to say nothing of the fact that the building is liable to collapse. Also, most gases sink to the lowest level and seep rapidly into basements.

*Front covers of Vu's and Die Woche's gas numbers.*

"THE first aim in preparing for a passive defense must be prompt report and warning service, which can best be given by a network of observation posts. These in turn forward the warning to a central station, whence it is distributed to the population by special electrical or telephonic signals. Already there are some shell and gas-proof houses, but they are adequate for only small fractions of the populace. The active defenders, rescue workers, firemen, troops, should, of course, go to central depots previously arranged for, while police patrols should take care that the population is taking the right attitude by maintaining silence and darkness unbroken by a single light."

Die Woche makes much in several photographs with lengthy captions of the fact that school children in Russia are being trained to protect themselves during a gas attack. They regard with envy and apprehension —as a possible warning of what is to come —the high pressure tunnels and chambers that are said to stretch for miles around the fortifications on the French side of the Franco-German frontier. By preserving the air pressure slightly above the normal, poison gases can be kept out despite a tendency to sink to the lowest level, it is claimed. France has never admitted the existence of these trenches, but authorities in Germany claim to have indisputable evidence of their existence.

*Gas Sweeps Berlin's Potsdamer Platz— reproduced from Die Woche.*

ANOTHER article in Die Woche discusses the thousand or more different poison gases. They fall into several general classifications. The first group consists of those which irritate and destroy the mucous membranes in mouth, nose and lungs, but do not injure the skin. These are mostly compounded of arsenic, according to the author of the article. The deadliness of this type of gas has been greatly increased by the chemical forces of most great nations since the war, the anonymous author writes.

Another somewhat similar group of gases, which also do no injury to the skin, are the suffocating gases which produce hemorrhage of the lungs and a slow death.

"Even those who are slightly injured by this form of gas," the writer warns, "should take the utmost precaution to remain perfectly still, since even partial cauterization

*(Concluded on Page 7.)*



# St. Loui Ale

*By a Member of the Post-D Sunday Magazine Staff*

OUT of the buried civ have come cant clews together ture of and West, country north bord ghanistan expedition found not long ago ments of sculpture, most heads, that combine in a blending the elements of the Greece and that of Indo-Ch clear, impersonal beauty o and the brooding quietude Buddha.

Two of these heads have chased and received by the Art Museum in Forest Park museum board is considering chase of others. From an most lost to history, at the of the Christian era, these fig out with bland, sightless eye machine age created on the of the world 2000 years later

Museums throughout the are scrambling to acquire ures. For in addition to th Indo-Chinese blend, art histo archeologists profess to see i ghanistan sculptures still an nificant element that relates directly, to a later culture. in them certain resemblance early Gothic sculptures, such be seen at Rheims and Char

There is, of course, no di tion between these two arti ods, so widely removed in space. But ethnologists ar opinion that the same elemen civilizations produced simil sculpture—notably certain similarities to be seen in the ment of the draperies, the of the face. In both inst theory is, this similar artis festation grew out of a spir influence—the Christian re the instance of the Gothic, in the sculpture of Afghan the nearby provinces.

THE Afghanistan sculpt discovered by Andre who headed an sent out by the French Nouvelle Revue Francaise, an adventurous young F had wandered all over East, Persia, Afghanistan countries around it. H all the native dialects. less by accident, he came eral of the heads in the de at Qizil, in the neighborhood Kourgan. Returning to Par suaded the directors of the Revue to outfit a modest e The finds that Malraux and brought back were far bey one's expectations.

Shortly after they were the sandy accumulation of carefully scraped away and the fragments mounted, they were sent on a world-wide journey. At present most of them are in New York. It is through the agency of the Stora Galleries, which ac quired a half interest in the sculptures, that they are be ing submitted to museum and private collectors.

The sculpture is done i stucco. The fragments indi cate that they must hav been originally part of a se ries of high reliefs along temple or other importan building. Each one appar ently consisted of a core of which was superimposed a l same material about three- an inch thick, on which the was done.

Many of the faces obviou a decaying civilization. weak, insipid faces.

The date of their creatio some time between the thi sixth centuries after Christ. one of the remote end-resul ander's far-flung conques East. The young Macedoni swept down with his army wild tribes and the armies sians alike. At every imp he left one of his lieutenant of the process of colonizatio to follow.

Qizil, the site where the were found, is known to h one time the site of an imp a trade center situated at t of two important land rout the officers and the colon charge of the Eastern cities with the Hellenistic civiliz intermarried with the na adopted Oriental customs missionaries came out of t

*cine, Paris, as Vu sees it.*

der to increase the panic among vilian population. A third spe- quadron covers the territory with gas, so that first-aid work will fficult or impossible.

hich is the best method of pro- in the case of a triple attack s sort? Largely because of mod- building methods, there is, of , no means of protection from tely aimed explosive bombs. It st, however, to go inside the and lie down flat in the center room, as far as possible from indows. Cellars afford the worst le retreats. There is more dan- ere from flying bomb splinters, nothing of the fact that the ng is liable to collapse. Also, gases sink to the lowest level ep rapidly into basements.

HE first aim in preparing for a passive defense must be prompt report and warning , which can best be given network of observation posts. in turn forward the warning central station, whence it is uted to the population by spe- lectrical or telephonic signals. y there are some shell and gas- houses, but they are ade- for only small fractions of the ce. The active defenders, res- orkers, firemen, troops, should, rse, go to central depots pre- arranged for, while police pa- hould take care that the pop- is taking the right attitude by ining silence and darkness un- by a single light."

Woche makes much in several raphs with lengthy captions of t that school children in Russia ing trained to protect them- during a gas attack. They re- ith envy and apprehension—as ble warning of what is to come igh pressure tunnels and cham- at are said to stretch for miles the fortifications on the French the Franco-German frontier. serving the air pressure slightly he normal, poison gases can be t despite a tendency to sink to est level, it is claimed. France er admitted the existence of renches, but authorities in Ger- laim to have indisputable evi- f their existence.

OTHER article in Die Woche scusses the thousand or more fferent poison gases. They fall eral general classifications. The up consists of those which irri- d destroy the mucous mem- in mouth, nose and lungs, but njure the skin. These are most- ounded of arsenic, according to hor of the article. The dead- f this type of gas has been increased by the chemical f most great nations since the e anonymous author writes.

her somewhat similar group of which also do no injury to the e the suffocating gases which hemorrhage of the lungs and death.

n those who are slightly in- y this form of gas," the writ- rns, "should take the ut- recaution to remain perfectly nce even partial cauterization

(Concluded on Page 7.)

# St. Louis Acquires Two Artistic Results of Alexander the Great's Conquests

*By a Member of the Post-Dispatch Sunday Magazine Staff*

## *Sculptured Heads, Found in the Sands of Afghanistan and Purchased by the Art Museum, Point the Cultural Blending of Greece and Indo-China 2000 Years Ago.*

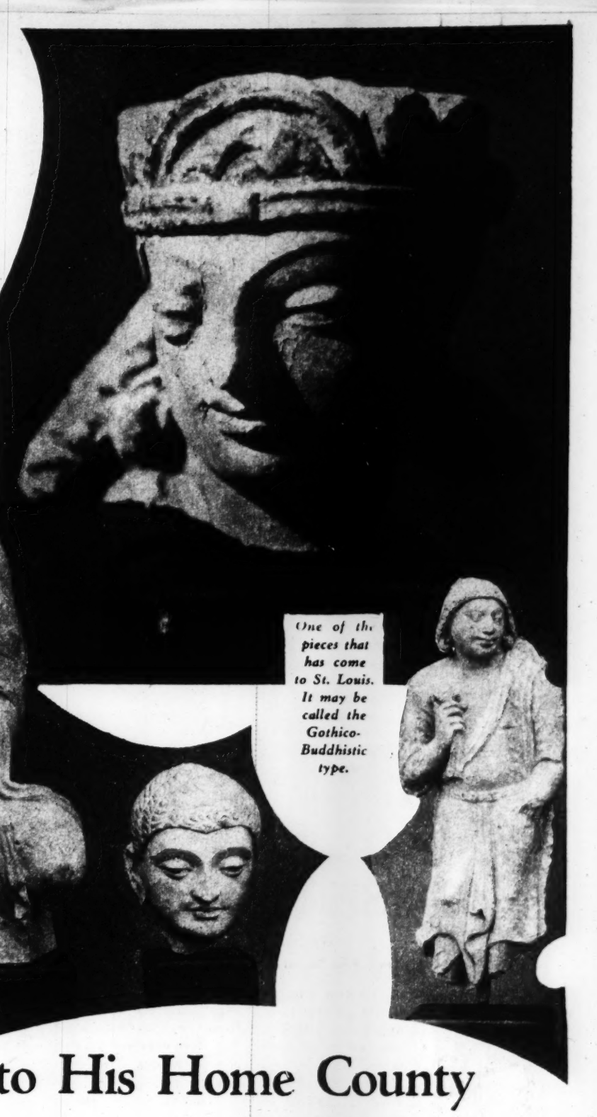

SEVEN REPRODUCTIONS OF THE SCULPTURE FOUND IN THE AFGHANISTAN DESERT. *The two heads acquired by the St. Louis Art Museum, included in this group, are identified.*

*One of the pieces that has come to St. Louis. It may be called the Gothico-Buddhistic type.*

OUT of the dust of a buried civilization have come significant clews that link together the culture of the East and West. In waste country on the north border of Afghanistan a French expedition found not long ago 90 fragments of sculpture, most of them heads, that combine in a strange blending the elements of the culture of Greece and that of Indo-China, the clear, impersonal beauty of Apollo and the brooding quietude of the Buddha.

Two of these heads have been purchased and received by the St. Louis Art Museum in Forest Park, and the museum board is considering the purchase of others. From an epoch almost lost to history, at the beginning of the Christian era, these figures look out with bland, sightless eyes upon a machine age created on the other side of the world 2000 years later.

Museums throughout the country are scrambling to acquire these figures. For in addition to the Greek-Indo-Chinese blend, art historians and archeologists profess to see in the Afghanistan sculptures still another significant element that relates them, indirectly, to a later culture. They see in them certain resemblances to the early Gothic sculptures, such as are to be seen at Rheims and Chartres.

There is, of course, no direct relation between these two artistic periods, so widely removed in time and space. But ethnologists are of the opinion that the same elements in both civilizations produced similarities in sculpture—notably certain stylistic similarities to be seen in the arrangement of the draperies, the expression of the face. In both instances, the theory is, this similar artistic manifestation grew out of a spiritualizing influence—the Christian religion in the instance of the Gothic, Buddhism in the sculpture of Afghanistan and the nearby provinces.

THE Afghanistan sculptures were discovered by Andre Malraux, who headed an expedition sent out by the French magazine, Nouvelle Revue Francaise. Malraux, an adventurous young Frenchman, had wandered all over the Near East, Persia, Afghanistan and the countries around it. He speaks all the native dialects. More or less by accident, he came upon several of the heads in the desert sand at Qizil, in the neighborhood of Tash-Kourgan. Returning to Paris, he persuaded the directors of the Nouvelle Revue to outfit a modest expedition. The finds that Malraux and his party brought back were far beyond anyone's expectations.

Shortly after they were uncrated, the sandy accumulation of the ages carefully scraped away and the fragments mounted, they were sent on a world-wide journey. At present most of them are in New York. It is through the agency of the Stora Galleries, which acquired a half interest in the sculptures, that they are being submitted to museums and private collectors.

The sculpture is done in stucco. The fragments indicate that they must have been originally part of a series of high reliefs along a temple or other important building. Each one apparently consisted of a core of stucco, on which was superimposed a layer of the same material about three-eighths of an inch thick, on which the modeling was done.

Many of the faces obviously reflect a decaying civilization. They are weak, insipid faces.

The date of their creation is put at some time between the third and the sixth centuries after Christ. They are one of the remote end-results of Alexander's far-flung conquests in the East. The young Macedonian General swept down with his army, subduing wild tribes and the armies of the Persians alike. At every important city he left one of his lieutenants in charge of the process of colonization that was to follow.

Qizil, the site where the sculptures were found, is known to have been at one time the site of an important city, a trade center situated at the junction of two important land routes. Slowly the officers and the colonists left in charge of the Eastern cities, lost touch with the Hellenistic civilization. They intermarried with the natives, they adopted Oriental customs. Buddhist missionaries came out of the Far East with word of the new religion of peace and spiritual resignation and contemplation. Gradually the dominant Hellenic stamp was softened and modified. The Grecian elements in this curiously mixed civilization were blended and fused with the Oriental. And there came into being that art that is like a lesson, underlined and stressed, in the way in which art reflects the ideas, the whole body of culture, of a people.

Toward the end, between 600 and 800 A. D., it was likely a corrupt and degenerate civilization, the theory is, in which licentiousness was the accepted normal way of life. The end of Qizil and the other Greek-Oriental cities is believed to have come about 800 A. D. Barbaric hordes came down from the North, from the Steppes of Russia. They met with little resistance from the effete cities. Iconoclasts, they destroyed all images. It is believed that they struck off the heads of the stucco figures and that these decapitated fragments eventually were buried in the sands that gradually filtered over the ruined civilization.

The two heads that the St. Louis museum has acquired are typical of the two phases of the art recently unearthed. One head shows clearly the Greco-Buddhist blending. It is a classical head essentially, but the Oriental influence is plainly seen, the disc of the Buddha on the forehead, the stylized arrangement of the hair. The other head is of the Gothico-Buddhistic type. With its naive smile and the crown it might very easily have come from Rheims.




*Where the buried sculpture was found.*

*The other piece bought by the Art Museum. It depicts the Greco-Buddhist blending.*

*Deputy Sheriff Wiley Owens Jr.*

*Bank of Harviell.*

# Returned to His Home County to Try His Hand at Bank Robbery

## *Thaddeus Owens' Aunt Was the Depository's Assistant Cashier, His Brother a Deputy Sheriff, and His Capture Occurred in Neelyville, Missouri, Where His Father Lived.*

*John Mardel and Thaddeus Owens.*

*By a Special Correspondent of the Post-Dispatch Sunday Magazine*

YOUNG Thaddeus Owens went home to Neelyville, Missouri, a few weeks ago with a pistol in his hand and a posse at his heels. He had just held up and bound his aunt and robbed the bank of which she was assistant cashier. A pursuing posse was led by his half-brother, a deputy sheriff. The youthful robber and his companion were wounded and captured. They were sentenced the other day to 10 years in prison. And the fact that Thaddeus chose his home neighborhood, where he could come in conflict with his own relatives, as the field for his criminal activity, has intensified the sorrow of his father, a respected merchant and former Judge of the County Court, over his son's waywardness.

Thaddeus Owens and Deputy Sheriff Wiley Owens Jr. are sons of Wiley Owens of Neelyville. The mother of Thaddeus was the senior Owens' second wife. They were divorced and she moved to Colorado Springs, Colorado, about four years ago, her son accompanying her. Six months or so ago he lost his job and returned to Neelyville for a few weeks, then POPLAR BLUFF, Mo.

went to Kansas City in search of work. He was married and needed money badly to pay for medical care for his wife.

In Kansas City, Thaddeus, who is 21 years old, failed to find employment, but he met John Mardel, 27, who had ideas about easy money. They decided to come to Southeast Missouri and show the natives how a bank should be held up.

Harviell, a small farming community six miles south of here, was selected as the scene of their exploit. Thaddeus didn't know, he later said, that his aunt, Miss Bernice Gatlin (a sister of his step-mother), was employed there. Preparing for the robbery, the pair stole a car in Poplar Bluff, hid in a thicket over night, then drove to Harviell on March 12.

With faces and hands blackened in the hope they might be mistaken for Negroes, the robbers entered the bank and found Miss Gatlin, the assistant cashier, alone. They ordered her into the vault. She told them she did not know how to get out and would be suffocated, so they contented themselves with binding and gagging her.

A WOMAN passed along the street, saw the robbers at work and gave the alarm. The two young men fled to their stolen automobile and started for Neelyville, 10 miles south. Their loot amounted to $384.

News of the robbery was spread by telegraph, and by the time Thaddeus and Mardel reached Neelyville, a posse had formed there. The fugitives abandoned their automobile and started on foot for the Black River. The posse came in sight; the robbers separated.

A group of citizens headed by Clyde Haines pursued Thaddeus, ignorant of course of his identity. A bullet in his arm stopped his flight, but he fought desperately before he was subdued.

Wiley Owens jr., led the possemen after Mardel. They got him as he was crossing a railroad embankment, a bullet from Owen's rifle bringing him down. The two groups united, and Deputy Sheriff Owens saw at close range the prisoner captured by the other section—saw the panting, begrimed young desperado with the wounded left arm was his half-brother.

The prisoners were brought to a hospital here, where it was found necessary to amputate Mardel's right arm, shattered by the deputy's bullet.

None of the money was recovered. It was suspected it might have been given to an accomplice before the robbers were captured. But the prisoners refused to implicate anyone else.

ANOTHER has been implicated, however, due to the efforts of Thaddeus' mother. She remarried after her divorce from the youth's father, and is now Mrs. Charles Murray. When she heard of her son's arrest she came here to help him. She declared there must be "a woman in the case," and determined to find her.

In her son's traveling bag Mrs. Murray found a photograph and Thaddeus asked her to give it to Mrs. Helen Smith of Lawrenceville, Illinois. She also found, she said, a letter which had been addressed to Mrs. Smith by Mardel. Mrs. Murray telegraphed to Mrs. Smith and, on the pretext of giving her the picture, arranged a meeting in St. Louis. Two detectives accompanied Mrs. Murray to the meeting place, and arrested Mrs. Smith. She denied any connection with the robbery of the Harviell bank, but was placed in jail here and held for trial as an accomplice.

Mrs. Murray said she had learned Mrs. Smith was in Poplar Bluff the day of the robbery. She made it clear she had trapped Mrs. Smith in the belief the woman had encouraged young Thaddeus in criminal activities.

On April 9 Thaddeus Owens and Mardel appeared here before Circuit Judge Robert I. Cope. They pleaded guilty and their sentences followed.

Mrs. Gladys Davis Smith.

# "DESERT STEVE" HAS MADE THE WILDERNESS PAY

## *How He Built Himself an Oasis in the Chuckawalla Wastes and Became a "Character" to the Passing Tourists.*

*By a Special Correspondent of the Post-Dispatch Sunday Magazine*

BLYTHE, California.

IN THE midst of the Chuckawalla Desert, in the southeastern part of California, Stephen Albert Ragsdale has built up a flourishing business. Fifty miles from the nearest town, postoffice, railroad, high school, doctor, church, he conducts an enterprise which has given him not only money but friendship and a certain fame. Desert Center, an unincorporated village, of which Ragsdale is the sole proprietor, is a desert oasis, the only one in the 101-mile stretch of sand, sun and sage brush between Blythe and Mecca, and there Ragsdale has made a good thing out of providing refreshment, supplies and shelter for travelers on the transcontinental highway that runs through the community.

Ten years ago Ragsdale, son of a Kansas preacher, was an officer in the Sheriff's department here, and it frequently fell to him to rescue people stranded in the desert between Blythe and Mecca. Out of this experience grew the idea of establishing a relief station between the two towns.

He took action, selected a site, dug a well, opened a garage and store. For a time things went nicely and he began to see his way out of debt. Then the highway was moved six miles from his place.

Broke, but still convinced his idea was good, he followed the road to its new location, and on borrowed money set up business again. He dug 10 wells before he got water, and on the tenth attempt had to go down 600 feet to get it. Around the well he built his own private village.

Desert Center has been in existence for eight years now. It has a big filling station, an automobile repair shop, a grocery, a cafe, cabins for tourists, a school, a library, a swimming pool, several homes, an aviation field where many planes stop, and a big herd of goats. Ragsdale has become "Desert Steve," and has made the nickname a business asset. He dresses as a "desert rat," and usually wears a scraggly beard, for the benefit of Eastern tourists, who like to feel that the person they are favoring with their patronage is a "character." And along the highway, in both directions from his village, Steve has put up signs depicting him astride a desert donkey equipped with automobile tires instead of legs. The signs inform travelers: "D. C. at last. Everything for U & your car day and night at D. C."

Gasoline must be hauled 50 miles by truck to Steve's oasis, but he sells it for the same price it brings in the town from which it was trucked. He doesn't figure on making a profit from it. His money comes from other parts of his business, such as the sale of goat milk.

*The schoolhouse that the goats ate up.*

The cafe is in the large living room of Desert Steve's home, which is constructed of logs and cement. After eating a meal, perched on stools at a long counter, patrons often lounge for a while in front of the huge fireplace, the coolest spot in Desert Center when the thermometer registers 120 degrees Fahrenheit, and one of the cheeriest spots in winter when a fire is going. Here Steve himself often sits and visits with his customers, for both he and his wife are sociable folk. And these fireplace conversations, with Desert Steve yarning and disclosing bits of his homely philosophy, have contributed not a little to the fame of the remote rest station and its owner.

ONE may hear at such times about the school, for instance. When the Ragsdales first set up business in Desert Center their children had to go 50 miles to school. "So we began to hire mechanics and other helpers who had eight to ten children apiece," Steve explains, "and pretty soon we had enough children here to be entitled by law to a school teacher. We built her a nice schoolroom, and all our children went to school there."

During one vacation period the schoolhouse suffered peculiar damage: the goats ate a good deal of it. The walls were of heavy compressed paper building material, and the goats found it so palatable they ate as much of it as they could reach—the lower six feet or so.

The young kids are very tame, and this fact probably saved a traveler's life once. He had become lost in the desert and had fallen exhausted, about to die of thirst. A kid from the Desert Center herd wandered up to him and he tied his handkerchief to its bell collar. When the animal reached home the handkerchief was recognized as a distress signal, a search party was organized and the traveler was saved.

Many other persons owe their lives to Desert Steve, for an important part of his business is the rescuing of travelers who come to grief in the desert—whose cars break down or run out of oil, gasoline or water. He keeps men on duty night and day, to haul in stranded motorists.

All kinds of people have stopped at Desert Steve's oasis. Some were prominent: an ex-President, a Governor and several Senators are among his acquaintances. There have been a good many charity seekers, and Steve has helped hundreds of them. There have been crooks. A pair from Chicago refused to pay their bill—until Mrs. Ragsdale "beaned" one with a candy jar and Steve swarmed over the other. Another tough customer pulled a pistol on the proprietor of Desert Center, but the latter had a monkey wrench handy, and the outcome was the tough customer cut wood for his host until released.

On another occasion a man and woman in a battered car asked for enough gasoline to get them to the next town. The "tourine"—Steve's name for a woman tourist—wouldn't accept charity and insisted on leaving her silk teddies as payment. The underwear is still at Desert Center.

*"Desert Steve" himself, otherwise known as Stephen Albert Ragsdale.*




*Signs that dot the desert and lead the tourist to Desert Center.*

# Marion, Arkansas, Starts Its Career as a Divorce Center

## *First Applicant Arrives and Sets Up Her Residence in the Town That Now Offers Both Curb Service Marriage and a Ninety-Day Dissolution.*

*By a Special Correspondent of the Post-Dispatch Sunday Magazine*

MARION, Arkansas.

DIVORCES may be granted under Arkansas' new 90-day divorce law after June 12, so this little village of 210 persons, across the Mississippi River from Memphis, Tenn., is on its toes and getting itself set to become a divorce Mecca—just like Reno. It means to take full advantage of the law and the town's location to fulfill a long-cherished commercial ambition.

Foundation of a divorce colony already has begun and there is a lot of excited whispering going on. The first divorce seeker, a winsome young woman, arrived a few weeks ago and took up residence in a cozy bungalow a few miles down a country lane. As the new law requires 60 days' residence to establish citizenship and 30 days more to get the decree, this newcomer will be eligible on the very day the law becomes effective—June 12.

She actually arrived in Crittenden County March 12 and on May 12 her citizenship will be established.

Notwithstanding Marion's excitement over the first divorce colonist, the village is just a little disappointed, too. It had pictured its first colonist as a woman of New York's idle rich class, with private car, maid, chauffeur and butler. Instead, the newcomer turned out to be a dainty, well-behaved girl from the conservative old town of Corinth, Mississippi. She is Mrs. Hugh L. Smith, wife of a Frisco railroad conductor. She is 22 years old and has been married four years. Originally, she was Miss Gladys Davis.

So far as anybody has been able to discover, Mrs. Smith's allegations will not be exciting. She gives only one reason for her action—incompatibility.

What does Mr. Smith have to say about it? Oh, he doesn't know anything about it, she says. But she adds that she doesn't think he will appear on the scene even when he hears about it.

Besides causing a stir among the residents of the village, Mrs. Smith's arrival innocently set up a disturbance among the legal gentry hereabouts. With Marion now on its way to becoming a divorce oasis, who is going to get all the fees? The citified attorneys over in Memphis, across the river, or the barristers of Marion, Arkansas? Something had to be done about this. So the local lawyers went into action.

The Marion Bar Association, comprising lawyers of this county, adopted a resolution that it should be a rule of court procedure that counsel for divorce clients must have an Arkansas license to practice law and that, in order to have such a license, they must have citizenship in Arkansas.

That ruling caused the petite Mrs. Smith some distress at first. She had retained Newell N. Fowler, who has an office high up in a Memphis skyscraper across the river. Fowler got busy on this citizenship angle, however, and pretty soon a new law firm sprang into existence—the firm of Berry & Fowler. The Berry half of the firm, it happens, has a license to practice in the Arkansas courts. Thus Mrs. Smith has two lawyers in her case.

*Sign in Marion, Arkansas, erected for the benefit of inquiring marriage parties.*

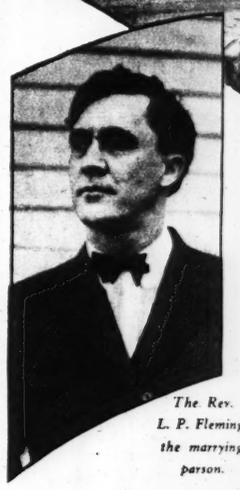

*The Rev. L. P. Fleming the marrying parson.*

There is still an obstacle in the way of Marion's ambition to become a divorce metropolis. The preachers and the women of Arkansas are circulating petitions throughout the State. If they get a sixth of the voting population of Arkansas as signers the new law may be set aside until the people, as a whole, can vote on it as a referendum measure. General opinion, however, is that the law will stand because it is backed by two of the most powerful legislative lobbies in the State—the Arkansas County Court Clerks' Association, comprising the court clerks of 75 counties, and the Arkansas Bar Association.

Grounds for divorce in Arkansas have not been changed to expedite the working of the law.

If Marion achieves its ambition of becoming a rapid-fire divorce center it will round out the reputation it already holds as a marriage market. It will be famous both for making 'em and breaking 'em.

CURB service is the boast of Marion tradesmen in the marriage license and marriage ceremony business. A. B. Carter, a clerk of the Crittenden County Court, is said to hold the national record for writing the most marriage licenses—that is, the record for a town of Marion's size. At all hours of the night elopers in Memphis telephone: "We're coming right over. Have a license and a preacher ready."

Two preachers and two squires do a thriving business in the marriage market. Big signs have been put up along the road, so elopers can't go wrong. One says "Baptist Pastor," and an arrow points the way. The light in the courthouse window is the signal there. One night the Rev. L. P. Fleming married six couples between midnight and dawn.

You can get a license in five minutes in Marion and in another five minutes you are married. Carter has blank licenses at his home for night service. And people in too great a hurry to get out of the car are furnished with curb service. Carter and the minister or squire perform the ceremony by the roadside or wherever the couple may be. Two couples not long ago got married without getting out of their cars.

Squire A. B. Wylie has married about 3200 people in 27 months. Famous for his speed with a ceremony, he is known as "the marrying squire with the five-minute service."

Miss Virginia Hobbs, the "Miss Memphis" of a beauty contest a few years ago, got curb service when she married Gus Moulin, a traveling salesman. She will not need to come to Marion for her divorce. She has it already.

# The Pri… the W… Salar…

*By a Member of the Po… Sunday Magazine*

A THICK, stocky … hair stands o… clear, ice-cold … tween low hi… whips the qu… trout fly, flec… and again, … trudges off … doesn't seem … whether he …

By the look in this fisherman's … cult to tell that fishing is … tall thinking, pursued along th… the stream.

Ben F. Van Dyke came to his … day to rest and recover from wh… biggest experience in his life. H… of certain phases of it without sh… strain he went through. Here … Wissman Mill place, with his … month to think out what that e… why it ended as it did.

Shortly before William H. (… became Governor of Oklahoma l… to his old friend, Ben Van Dy… choice of eight different State … known Van Dyke since Oklahoma… vention of 1907. They had wo… time to formulate Oklahoma's … came a successful lawyer at … "Alfalfa Bill" followed a somew… career, sure always of at least o… and support of his friend Van D… One of the offices on the list … of the State Penitentiary at M… was not interested in political of… taken an active part in politics—… Murray. His law practice was … and demanded most of his tim… he did have a very special inter… becoming warden of a penitent… For years, out of his experienc… in the law, and from his reading of criminology and penology, he had been thinking along the lines of prison reform. He had evolved definite ideas as to how a prison should be run. So strong was his faith in these ideas that he went down to Oklahoma City and told Governor Murray that he would accept the post of Warden.

There followed, as has followed most of Murray's official acts, a mild storm. The Oklahoman and the Oklahoma City Times, both more or less fixed in their opposition to Murray, severely criticised the appointment. There arose at this time, too, the question of whether Van Dyke's appointment was valid without confirmation b… the State Senate, then in sessio… Murray said it was, and that as … as he was Governor, Van Dyke … be Warden of the penitentiary … eral times he repeated this in…

Confirmation by the Senate … have been purely a routine mat… it not been for the stand taken … Senator from Van Dyke's home … Bill Williams. Under senatori… tesy, rigidly observed, William… could move for Van Dyke's co… tion. And Williams, for some … never explained, simply declined … the motion.

MEANWHILE, regardless … tangle, and on advice … Governor and the Gov… legal adviser, Van Dyke had … McAlester to take charge of t… tentiary. He went there, he s… looking back on the experienc… the terrible fear that perhaps … ories were wrong, that poss… might make an appalling failu…

But he did not hesitate. … lieved, first of all, that p… should be treated like human… His theory is founded on th… which he utters in a solemn vo… unto others as ye would have … unto you."

"One of the things they said … me was that I was an infidel, … ist," he says. "But I kno… though I don't belong to any … who was the Great Teacher … last 2000 years."

The McAlester prison was … 1908. There have been piece… ditions from time to time ev… The present capacity is 2… oners. There were 3169 … when Van Dyke took over … fice of Warden. Men were sle… cots in all, the lower co…

*The Rev. L. P. Fleming, the marrying parson.*

is still an obstacle in the way
on's ambition to become a di-
etropolis. The preachers and
en of Arkansas are circulating
throughout the State. If they
th of the voting population of
s as signers the new law may
aside until the people, as a
an vote on it as a referendum
General opinion, however, is
law will stand because it is
by two of the most powerful
e lobbies in the State—the
County Court Clerks' Asso-
comprising the court clerks of
ties, and the Arkansas Bar
on.
ds for divorce in Arkansas
been changed to expedite the
of the law.
ion achieves its ambition of
a rapid-fire divorce center
und out the reputation it al-
ds as a marriage market. It
amous both for making 'em
king 'em.

B service is the boast of
ion tradesmen in the mar-
e license and marriage cere-
iness. A. B. Carter, a clerk
rittenden County Court, is
old the national record for
he most marriage licenses—
e record for a town of Mar-
At all hours of the night
Memphis telephone: "We're
ght over. Have a license and
r ready."
achers and two squires do a
usiness in the marriage mar-
igns have been put up along
so elopers can't go wrong.
"Baptist Pastor," and an ar-
s the way. The light in the
window is the signal there.
the Rev. L. P. Fleming mar-
uples between midnight and

get a license in five min-
larion and in another five
ou are married. Carter has
nses at his home for night
And people in too great a
get out of the car are fur-
h curb service. Carter and
er or squire perform the
by the roadside or wherever
may be. Two couples not
ot married without getting
r cars.
A. B. Wylie has married
people in 27 months. Fa-
his speed with a ceremony,
vn as "the marrying squire
ive-minute service."
ginia Hobbs, the "Miss Mem-
beauty contest a few years
urb service when she mar-
loulin, a traveling salesman.
ot need to come to Marion
orce. She has it already.

# The Prisoners Paid the Warden's Salary

## *Why Ben F. Van Dyke Served Three Months as Head of the Oklahoma Penitentiary Without Pay From the State, and What Happened While He Was There.*

*By a Member of the Post-Dispatch Sunday Magazine Staff*

CRANE, Missouri.

A THICK, stocky man with jet black hair stands on the bank of the clear, ice-cold stream that runs between low hills near here and whips the quiet pools with his trout fly, flecks the water again and again, patiently, and then trudges off up the stream. It doesn't seem to matter very much whether he catches any fish. By the look in this fisherman's eyes it is not difficult to tell that fishing is secondary to some tall thinking, pursued along the shady reaches of the stream.

Ben F. Van Dyke came to his camp-farm the other day to rest and recover from what was, he says, the biggest experience in his life. He is unable to speak of certain phases of it without showing the emotional strain he went through. Here on his farm, the old Wissman Mill place, with his wife, he is taking a month to think out what that experience meant and why it ended as it did.

Shortly before William H. (Alfalfa Bill) Murray became Governor of Oklahoma last January he wrote to his old friend, Ben Van Dyke, offering him his choice of eight different State offices. Murray had known Van Dyke since Oklahoma's constitutional convention of 1907. They had worked together at that time to formulate Oklahoma's laws. Van Dyke became a successful lawyer at Mangum, Oklahoma. "Alfalfa Bill" followed a somewhat fantastic political career, sure always of at least one thing—the loyalty and support of his friend Van Dyke in Greer County.

One of the offices on the list was that of Warden of the State Penitentiary at McAlester. Van Dyke was not interested in political office, he had never taken an active part in politics—except to aid Murray. His law practice was extensive and demanded most of his time. But he did have a very special interest in becoming warden of a penitentiary. For years, out of his experience in the law, and from his reading of criminology and penology, he had been thinking along the lines of prison reform. He had evolved definite ideas as to how a prison should be run. So strong was his faith in these ideas that he went down to Oklahoma City and told Governor Murray that he would accept the post of Warden.

There followed, as has followed most of Murray's official acts, a mild storm. The Oklahoman and the Oklahoma City Times, both more or less fixed in their opposition to Murray, severely criticised the appointment. There arose at this time, too, the question of whether Van Dyke's appointment was valid without confirmation by the State Senate, then in session. Murray said it was, and that as long as he was Governor, Van Dyke would be Warden of the penitentiary. Several times he repeated this in print.

Confirmation by the Senate would have been purely a routine matter had it not been for the stand taken by the Senator from Van Dyke's home county, Bill Williams. Under senatorial courtesy, rigidly observed, Williams alone could move for Van Dyke's confirmation. And Williams, for some reason never explained, simply declined to put the motion.

MEANWHILE, regardless of this tangle, and on advice of the Governor and the Governor's legal adviser, Van Dyke had gone to McAlester to take charge of the penitentiary. He went there, he says now, looking back on the experience, with the terrible fear that perhaps his theories were wrong, that possibly he might make an appalling failure.

But he did not hesitate. He believed, first of all, that prisoners should be treated like human beings. His theory is founded on the tenet, which he utters in a solemn voice, "Do unto others as ye would have them do unto you."

"One of the things they said against me was that I was an infidel, an atheist," he says. "But I know, even though I don't belong to any church, who was the Great Teacher of these last 2000 years."

The McAlester prison was begun in 1868. There have been piecemeal additions from time to time ever since. The present capacity is 2100 prisoners. There were 3169 inmates when Van Dyke took over the office of Warden. Men were sleeping on cots in all the lower corridors.—

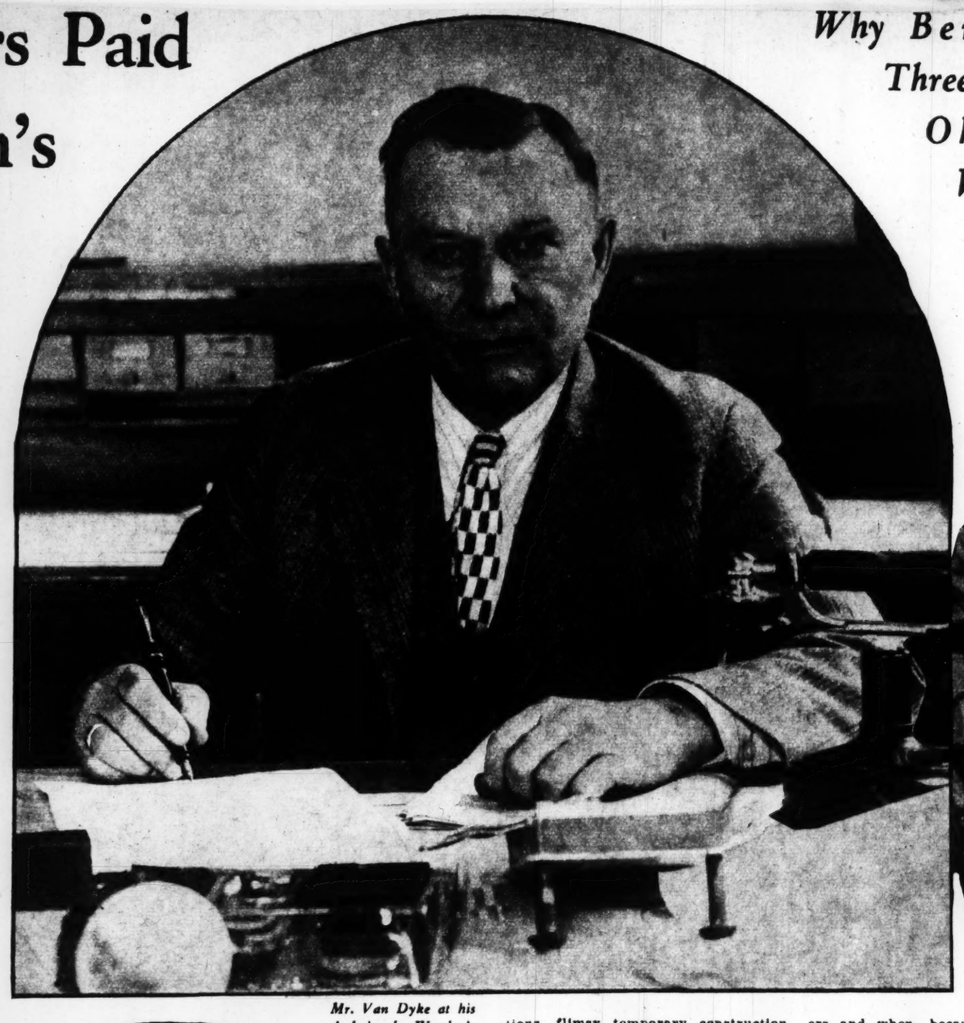

*Mr. Van Dyke at his desk in the Warden's office.*

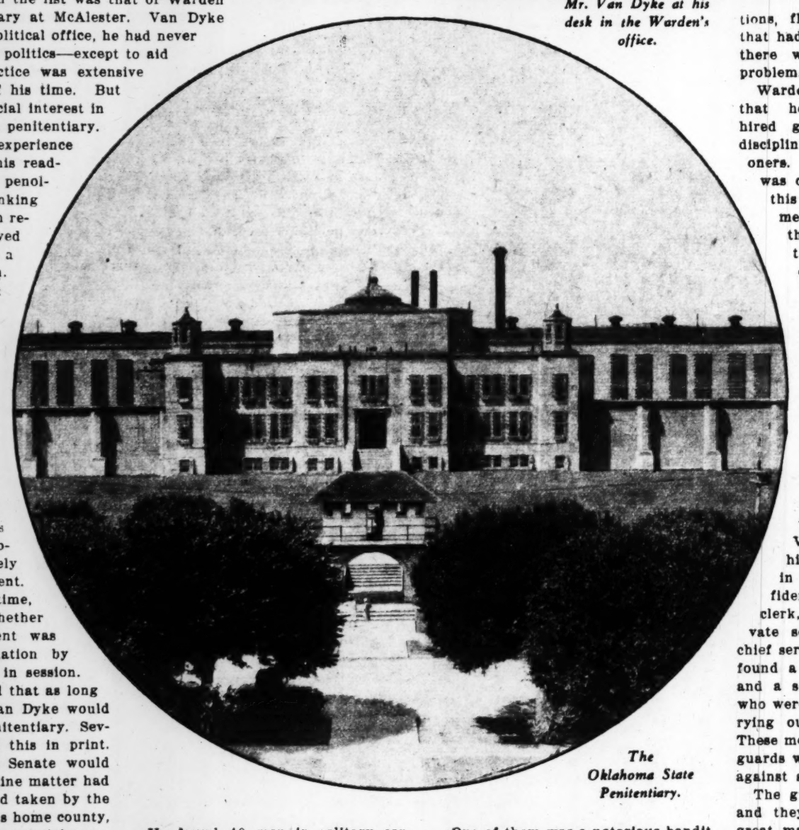

*The Oklahoma State Penitentiary.*

He found 40 men in solitary confinement—"on high" the phrase is in the Oklahoma penitentiary, because of the fact that the solitary cells are those on the highest tier. They are not, in the strict sense, solitary cells, as they are shared by two men. The windows before these cells were boarded up, so that almost no light and no air reached the inmates.

Van Dyke examined the records of these men. He found, he says, that there had been little or no consistency about commitments to solitary.

One of the 40 men had been put "on high" for leaving half a biscuit uneaten on his plate, three others for attempted escape, and the offenses ranged all the way between these two opposite poles. Van Dyke found, too that there was apparently no fixed time limit placed upon a stay in solitary. It had been the practice to take each man into the corridor outside the cells for 15 minutes twice a week for an "exercise period."

Of the 40 men three were violently insane. At least a half-dozen gave indication of the onset of tuberculosis. One of Warden Van Dyke's first official acts was to order these men, with the exception of the insane, of course, taken down into the yard for a half-hour in the sun twice a week. The next week he made it three times. And after a fortnight he had each of the men brought into his office.

One of them was a notorious bandit, whose name Van Dyke prefers to withhold. When this man—he can be called Jim Smith—was seated opposite him, the Warden said: "The newspapers make you out to be a pretty bad man. Are you going to help to live that reputation down? I want to take you off solitary and I want you to promise me that you'll behave. I want to do this to save your health and your mind."

Jim Smith hesitated a minute before he said: "Yes, I'll give you my promise."

"But how do I know that you'll keep that promise?"

"I've done a lot of things, Warden, but I've never broken my promise once I've given it."

THE other interviews went very much in the same way. Van Dyke says that he experienced almost no difficulty in approaching these men on a human, man to man basis. Many of them told him later that it was the first kindly or even decent word that they had heard from any official source in months, years.

With these men withdrawn from solitary—and it was only necessary to resort to this punishment once during the time he held office—Van Dyke started to clean up certain danger spots, fire traps, corridors that had been blocked off with wooden partitions, flimsy temporary construction that had been allowed to stand. But there was an even more pressing problem.

Warden Van Dyke was determined that he would not permit the hired guards to exercise summary disciplinary measures upon the prisoners. After the first two weeks he was confident that he could effect this radical departure in prison methods. He knew, he relates, that already the atmosphere of the prison had somewhat changed. Twenty minutes after the 40 men were taken down from "on high" every prisoner knew about it by means of the grapevine telegraph, and when Van Dyke next went into the prison yard there were smiles and less of the quiet, intent watchfulness that everyone who is at all familiar with prisons knows so well—as though a single impulse moved each furtive head to turn and watch the passerby. Van Dyke had brought with him a half-dozen younger men in whom he had complete confidence: Sam Harlan as chief clerk, Curtis Jennings as his private secretary, Howard Mcleod as chief sergeant of the guards. And he found a first deputy, Wallace Bond, and a second deputy, Jesse Phillips, who were anxious to co-operate in carrying out the new Warden's ideas. These men set themselves to report all guards who violated Van Dyke's order against summary punishment.

The guards all carried stout clubs, and they had been in the habit, a great many of them, of cracking the head of a convict who violated a prison rule, however unimportant. The custom was, according to Van Dyke, first to curse the offender. And if he tried to explain why he stepped out of line for a moment or why he paused at his machine in the workshop, he got a crack on the head or over the shoulders.

In his first two months as Warden Van Dyke replaced about 50 guards who failed to heed his instructions. Some of them, he explains, were definitely sadists—with a psycopathic love for inflicting torture and suffering. One man fractured the skull of a prisoner with his club after the prisoner had been shot down in an attempt to escape, and it had been necessary to restrain him from beating the man to death with an iron bar.

Another guard, a former Methodist minister, was given to a particularly brutal form of punishment for minor infractions of prison rules and regulations.

He manacled the offending prisoner about the wrists and then suspended him from the side of the cell, often for the entire night. This guard would then keep a close watch on these suspended prisoners and when, because of the intense strain, they attempted to support themselves by digging their toes against the wall, he gave them a good, hard crack with his club.

Frequently, following the dismissal of sadistic guards Van Dyke would be visited by politicians and legislators, who had come to make a protest. The guards had been political appointees. What was the idea of firing them? It was usually sufficient, Van Dyke says, to explain what these men had done. At least an explanation silenced any further outward protest.

Van Dyke's aim was to handle disciplinary problems himself. He posted a notice announcing that any prisoner could write his grievance direct to him, and the guards likewise brought their complaints to the Warden's office.

SOMETIMES, Van Dyke says, he had as many as a hundred letters from prisoners on his desk in one morning. And it was easy to weed out those which came from professional malcontents and trouble makers. It was easy, too, he says, to see through the shallow pretense of the informers, those men—part of every prison population—who seek to advance themselves by reporting violations of the rules and who will even go to the extent of planting evidence against their fellow convicts in order to ingratiate themselves by reporting it.

"Why, I was Superintendent of Schools in towns in Iowa and in Kansas for five years before I came to Oklahoma," Van Dyke says, "and those men weren't essentially different from the boys I had to handle then. They're all human except for the few of low intelligence."

And Van Dyke was busy in other directions. He succeeded in getting through the Legislature a series of appropriations to advance projects for the prison—$115,000 a year for two years to build new cell blocks that were to serve, under his plan, as a kind of sub-prison for convicts who had demonstrated that they could be trusted. These men, upon release, were to be given special certificates indicating their special trustworthiness, so that they might more quickly win back a place in society. Van Dyke got $25,000 for a new power plant, $20,000 for a cold storage system for the produce raised by the convicts, $10,000 for an extra wall around a new three-acre exercise ground, $10,000 for a tubercular ward.

All this time the controversy continued over whether or not he was rightfully Warden of the prison. But Van Dyke was too busy to pay much attention to it. Then the Governor appointed a business man, Sam Browne, to the post of Warden. But Van Dyke assumed that this was merely a way in which Governor Murray planned to assure him of the post by means of a recess appointment.

*Ben F. Van Dyke.*

But it appeared shortly afterward that Browne actually was to take charge. Van Dyke was so stunned by this blow that he made no attempt to see Murray. He accepted the dictum. On the day after word of this got around the prison a delegation of prisoners waited on Van Dyke and asked him to come into the dining hall, where the first shift of 1039 men had come in to lunch. There, No. 2304, as spokesman, presented him with a gold watch. Van Dyke was so overwhelmed by emotion that for several minutes after the prolonged applause had ceased he could not reply. Even recounting the incident, a week later, it was obviously difficult for him to control his emotion.

The prisoners, moreover, had voted to advance him his salary out of their canteen fund of several thousand dollars. They had done this from month to month during the 90 days of Van Dyke's term. And in turn he had assigned to them his claim against the State. But now, when it appeared that he would not be reimbursed at all for his service a majority of the convicts voted to repay the canteen out of their own funds so that Van Dyke would not be $1200 out of pocket.

ON THE Sunday that he was at the prison for the last time, Van Dyke tried to leave quietly. But a group of convicts—employes in the office and in the corridors—gathered to say good-by. Van Dyke says frankly that he broke down at this parting, and so did the men.

"Don't think," he says, "that the conditions in the Oklahoma prison are any exception. I've seen enough penitentiaries to know. Wherever the Warden is not in direct contact with the prisoners and wherever the unrestrained brutality of guards is permitted, there will be trouble, danger. Those conditions prevail, you can be almost certain, before a riot.

"Convicts are driven to rioting only by extreme abuse and a deep sense of injustice. They are men and they will respond like men if they are treated as such. In my opinion our prisons are the greatest menace society has today. The number released from our prisons exceeds the number of college graduates.

"It seems to me that society makes the prisoner the scapegoat for its bad conscience. For, after all, with our present system of justice, what percentage of those who should be in jail are behind the bars?"

We sit on the porch of his camp cabin, looking out over the trout stream. A neighbor drops in and Van Dyke explains his plan for throwing a dam across the stream to better the fishing.

"And besides, I feel in a damning mood," he says, a grim smile about the corners of his mouth.

# SWEET ROSIE O'GRADY

By

## PAUL DERESCO AUGSBURG

*"Back across the years he could almost hear her laugh, laughing at him strutting past."*

THE dusty curtains were powder-burned. Moran, Chief of Detectives, parted them to look down on the pavement where Louie Lom had sprawled in sudden death. Across the way a loud-speaker, placed over the sidewalk in front of the radio store, imposed a song on the street sounds.

A moment Moran just stood and listened.

It had been pleasant for the killers, having this radio music to relieve the boredom of watching. He pictured them waiting here by the open window, hour after hour of ceaseless vigil, while across the street that blatant voice was crying them entertainment.

For several days they must have kept their watch by this window. There were those piles of cigarette stubs. More than a hundred stubs in all: two distinct brands of cigarettes mingled in blackened remnants on the floor.

Moran opened his hand and glanced down at the penknife snuggled there. The entire width of the window sill had been scarred by the blades of that knife. There was a death's-head carved with elaborate care, and beside it the one name, "Lom." There was a heart in which some initials had been, but these were prudently mutilated till only a trace remained. There was a crude attempt at cutting the human figure.

What had happened seemed plain enough to Moran. Louie Lom's appearance had been so abrupt that the carver dropped his penknife. Their nervous vigil was ended; the gangster moved, a fitting target, down on the street below them. The rifle cracked, their victim fell, and then sudden getaway was all of their ambition. In the excitement of that minute the penknife, under the radiator, had been utterly forgotten.

It was a small knife with the initials "J. L." lightly engraved on its gold-plated side. One could win the same sort of knife, Moran remembered, by playing the poolroom punchboards. He would put a pair of men at work to check up with the jewelry shops regarding those initials.

One thing set this killing apart from the usual gangster murder. Neither a sawed-off shotgun was used nor the more deadly, more modish, machine gun. This had been like an old blood-feud of the hills. A rifle-shot finished Louie Lom: a single bullet straight to his heart—and the empty shell now lay in Moran's coat pocket. That and the penknife and the stubs of cigarets were all that remained of the two who had lurked here in ambush.

From a store across the street a familiar figure emerged. The Chief of Detectives watched him—Rapp of the City News Bureau—shoulder his way through the curious throng which stood about the police machine. Then the reporter was entering the room with a careless little laugh.

"WHILE you birds are trying to figure out who did it, I've landed the real low down behind the shooting. A radio guy was singing Sweet Rosie O'Grady. The gun baby thought Louie Lom was making all the racket. Plunko! He sunk a bullet in Louie instead of the mike—and the radio kept right on singing!"

Moran turned to look at Rapp.

"That was what was on the air when he shot him?"

"Yes. It was an old-time program. The old bird in the shoe shop was singing the words along with the radio. He said it brought back the good old days. Then plunko! Good-by auld lang syne!"

The Chief of Detectives knew a queer sensation. By George, he could finish that song himself if he really had a mind to. After all these years the words would come. Now—surprisingly—he was humming them as he gazed on the scene of gangdom's latest murder.

Sweet Rosie O'Grady,
My dear little Rose!
She's my steady lady,
Most everyone knows . . .

The name was Rosie O'Grady, but the face which it conjured before him was that of Mary Collins. He saw himself a lusty young copper, a harness-bull strutting his beat beneath an old-fashioned helmet. Strutting his beat, swinging his club, humming Sweet Rosie O'Grady! Past Heinie Schmidt's place and Terry Melarckey's exuding the fragrance of a good steam beer, the keener odor of whisky. Past Hook & Ladder 39, with the boys all loafing out in front, enjoying the fine spring evening. Past the Lutheran school and the Dutchman's store. A pause, then, to glance up Manny's alley, named for the soak who always retired there to sleep off what was in him. Or he would strut, past shop and flat, past saloon and public building . . . past the house where Mary Collins lived.

He could see her now as he saw her then: the blackest of curls, the gay gray eyes, the mouth which had been the despair of him, the full-skirted, trim little figure. Back across the years he could almost hear her laugh, laughing at him strutting past as though he owned the town. It was pleasant to hear her laugh like that, teasingly, coquettish. He yearned to have someone start a row, right there in front of where she lived. He was not called "Knuckles" for nothing.

. . . when we are married,
How happy we'll be!
I love sweet Rosie O'Grady,
And Rosie O'Grady loves me.

But that is where sentiment yielded perforce to reality. For Mary Collins did not wed Officer Thomas Moran, and he had been very unhappy. He walked his beat like a bear in leash, and savagely he swung his club and longed more than ever for battle. One night a golden chance was his. He accepted it with such a will that three hard crooks, with desperate names, were brought in, bruised and bleeding, for the precinct surgeon to work on. "Knuckles" Moran achieved city-wide fame and was forthwith promoted. Thus had begun his reputation of being a hard-boiled copper. Thus had started his upward career as a fighting agent of justice.

He no longer had to walk past the church where Mary Collins was married. The Chief of Detectives, still humming the song, wondered what had happened to her in the years since he was just a cop without a single chevron. Her husband's name . . . he searched his memory . . . Bill Morrell, with the accent on the "rell." A good-looking guy, with fine dark eyes and lots of wavy hair. In this present day they would call him a shelk. He was just a match for Mary.

Moran himself would never have passed for handsome. His nose was small and its profile jogged at the point where it had been broken. His jaw was large and square. His eyes, which were blue, with a touch of gray, had a habit of narrowing, squeezing out wrinkles at both their outer corners. When he faced a crook in the "conference" room on an upper floor at headquarters, those eyes were small and very hard; but in his home with his daughter before him, they seemed rather mild and indulgent.

Moran's reputation went with his small, hard eyes. These and his fists and his heavy shoulders were known and feared and hated. Sometimes a newspaper slyly hinted at the logic used in the upstairs room to induce a reluctant confession. Sometimes, in court, there were wrangles about it. Moran kept on regardless.

There was a stir in the crowd below. A second squad-car slid to a halt at the curb. The Chief abandoned his revery at sight of Lieutenant Schindler's gray fedora. He strode to the door to meet him.

"Sam, you remember a fellow boasting he had a sharpshooter's badge in the army? It must've been over a year ago. He was trailing around with some of Palladini's mob. A pigeon heard him in a west-side joint and—"

The Lieutenant snapped his finger. "I know who you mean. Lonny Wolz."

"Lonny Wolz! That's the fellow we're after."

The two machines set out with a businesslike thunder of motors. Their sirens whined, and the whining rose to an outraged shriek, and the black cars shot through the traffic.

Their destination was a certain speakeasy which Lonny Wolz, the sharpshooting Palladini henchman, had been known, Schindler said, to favor with his presence. They swarmed through its doors, both front and side, two squads of men in mufti.

"Hold everyone," Moran commanded.

He had them lined up in front of the bar, still wet with the slops of Palladini beer. Then he passed them by in slow review, his small, hard eyes picking sheep from goats like a buyer down at the stockyards.

"You can go. . . . Outside, hophead. . . . Hold this guy. And this one!" He halted in front of Lonny Wolz, looking so surprised and aggrieved and innocent. "So this is him, eh, Sam? I always like to meet the customers personally!"

"WHAT'S the idea? Can't a fellow drink a glass of beer"—

"You're not drinking any beer today. Whisky straight, to fix your nerves!"

"My nerves are all right," was the sullen reply.

"You were a wise guy not to hide away; I'll say that for you, Wolz. I'd play innocent, too, if I was you. But we'll talk that over later!"

There was a sound as the side door opened. Moran glimpsed a youthful, startled face and a suddenly motionless figure. Then it was gone.

"Nab him!" shouted the Chief of Detectives. He caught Lonny Wolz's anxious look. "Shoot if you have to! Nab him!"

But there was no need to shoot him down. They brought him back, a snarling youth, who cursed and struggled and then abruptly fell into stubborn silence.

At headquarters, up in a quiet room, he set to work on Lonny Wolz. In a case like the present it would not do to lose any time. Soon Palladini's high-priced lawyer would come with a writ of habeas corpus. This big booze gangster, bitter rival of the lately dangerous Louie Lom, could be depended on to protect his killer, if merely to guard his own fat neck from the fatal effect of squawking.

But at present Moran had only the most circumstantial of evidence. He could not book a man for murder just because he had boasted of being a former army sharpshooter. Any lesser charge would admit him to bail. No matter; more than one tough crook had confessed his sins in this upstairs room under the Chief's stern guidance.

But Wolz was hard and he knew exactly what to expect as a suspect. Blows and accusations beat upon him in heavy succession. He grew weak and groggy and his brain was numb, but still he stubbornly would not yield an admission which would damn him.

At last they carried him from the room, and Moran, very weary and hot and vexed, sent for the youth who had tried to escape. That anxious look on Wolz's face . . . this lad knew something he could tell; nor was he a hardened sinner yet, too tough to respond to treatment. The Chief of Detectives thought of the penknife. Such a young one, all nerves and not much sense, still a novice in the vicious deeds of gangland, would be just the one to lose his head and leave that knife behind him.

The initials "J. L." were engraved on its side. The first question then, was:

"What's your name?"

"Listen, kid," Lieutenant Schindler whispered. It was his role to be friendly, soothing, as though he felt sorry for a likable lad and hated to see him abused. "You want to tell the Chief the truth. He'll soon enough know if you're lying. He's a mean one to cross, that fellow."

Moran's small, hard eyes were before him, and a moment he hesitated.

"Well, come to life. I asked your name."

"All right. It's George Morrell."

Moran's stiffly stubborn jaw relaxed and his small, hard eyes went wide. In his surprise he even failed to note that name and initials were not in agreement. Staring at the face of George Morrell, he looked back 20 years and more at a gray-eyed witch with the blackest of curls and a laugh so teasingly coquettish. Yes, he could almost see her in this fellow: the eyes were Mary's and the mouth . . . there was something familiar about the mouth, something reminiscent.

A good-looking kid, like his dad and his mother. Strangely Moran had a flash of thought for his own maturing Laura. She was no beauty to gaze at, perhaps, but she was her father's daughter. His jaw momentarily lightened. Laura, though plain, was no rotten crook, like Mary's pretty youngster!

He motioned Schindler to leave the room.

"Your mother was Mary Collins, eh?"

"What if she was?" The kid looked startled, his manner sharply defensive.

"I knew her before she was married." Moran regarded him with curious wonder. "Before you were ever born! Is she . . . still living?"

"Yes."

"Father, too?"

"Yes."

"What's he doing?"

"Timekeeper down at the yards."

The Chief of Detectives was gratified to hear it. How much better Mary would have done if she had married him!

Abruptly his jaw hardened.

"You're a hell of a son of your mother!" he roared. "Trailing around with a rotten mob!"

"I didn't"——

"You lie! You stayed hid in a room so you could bump off a guy that didn't even know he was put on the spot. You wouldn't meet him face to face. You shot from behind a curtain."

"I never did. I never bumped off no one."

"OH, YOU didn't kill him." The Chief of Detectives' scorn was great. "You didn't have the nerve to hold a gun still. You were just the bright-eyes up in the window keeping a watch for Lom. Saving Lonny Wolz's eyes, so he'd be sure to hit him." He swung a stubby finger under George's nose. "But according to the law you're just as guilty as Wolz. You'll get the rope the same as him, unless we decide to be easy on you. Remember that, young fellow."

"Aw, you ain't scaring me any," he said, with a show of bravado.

"Ain't I? Listen. Wolz has squawked."

The look on George's face betrayed him. Then he had rallied, was covering up, passing it off in a burst of derision:

"Yeah! Squawked what?"

"That you were his lookout when he bumped off Louie Lom."

"That's a lie!" cried the prisoner.

Moran's fist clenched. It was the moment to strike out, to start the treatment, to beat the truth from the gangster.

But he did not strike. The ancient spell was upon him, and Mary stood like a lovely wraith between her son and Moran.

"I'm going to give you some good advice," he said presently, changing his tone. "Take it from me, I ought to know. You're playing ball with the lousiest mob that ever ran a beer truck. They'd double-cross you as quick as that if they thought they'd make a nickel. Nick Palladini would sell his own mother. You'd better come clean and quit 'em."

"I don't know nothing. But if I did, I'm not a dirty squawker."

The kid said it proudly. Moran's fist closed. There was just one way to deal with these brazen babes of gangdom.

But again the Chief of Detectives' fist relaxed before a vision.

AT 8:30 the same evening Detective Sergeants Case and Handel returned with proof that George Morrell was guilty. Canvassing the poolrooms and the engravers they had learned "J. L.'s" identity. His name was Jerry Lindholm and he clerked at a certain cigar stand.

"Jerry lost his knife playing poker," he says. He went broke in a stud game, and nobody trusted his I O U. So he put up the penknife to stay for $2, and a guy named Morrell took the pot."

The Chief of Detectives held his breath.

"Morrell, eh? What does he do?"

"Drives a truck for Palladini!" was Handel's triumphant answer.

"One of the mob, eh? How long's he been with them?"

"Just a couple of months, they say."

"What did he do before that?"

"Delivery fellow for a downtown store."

"Humph! What else did you learn about him?"

"He runs around with a doll named Hazel Korber."

Moran remembered the window sill, the heart which was carved beside the skull, the mutilated initials.

"Find that doll. I want to see her. And listen." Moran moved closer. "Never mind talking to the newspaper boys. I don't want them to know just yet, about this fellow Morrell."

A heavy figure loomed upon the door sill. The face was sharp and suave and arrestingly intelligent. Gray hairs were mingled with the black. A

(Continued on next page.)



# Desc

*By a Special Correspondent Post-Dispatch Sunday Mag*

SANTA FE, New M

OR centuri
din's desc
the magic
thrilled th
world's chil
dren, an
the gradua
dawning o
reason t
prove tha
it was all in fancy has been
minor tragedy incident to ado
lescent years.

Startling, then, must be th
current announcement that—i
all reality—child and man alik
soon may press a "magic" bu
ton and descend into a vas
subterranean palace of thre
great halls, "ornamented wit
draperies of silver and gol
and precious jewels!" For ex
actly that is true. Late in Jun
the world's longest single lif
elevator, nearing completio
in the mountains of Souther
New Mexico, will enable one t
drop magically into the ver
heart of a scenic wonder hardl
less awesome than the cave o
Aladdin itself.

The United States Nationa
Park Service is spending $100
000 to effect a new entrance t
this underground miracle. A h
16 feet has been dug, to accom
two elevator cars. In these el
ly driven cars visitors may
straight down 750 feet, to
Room" of the Carlsbad Caver

There Nature has labored
for 50,000,000 years (so the s
tell) to create one transcende
of magic and majesty!

For the caverns have be
nounced so beautiful that eve
known cave fades in comparis

For a decade people have b
iting the Carlsbad Caverns.
past five years the Nationa
Service (the caverns are no
tional preserve) has spen
sands of dollars lighting the p
inspection has been possible
laborious descent of nearly 10
steps, and subsequent climb of
get out. Thus relatively few
have enjoyed the marvels. The

(Continued from preceding p

good-natured smile turned th
"I suppose you're looking fo
Wolz," said Moran.
"And George Morrell," said
yer. He took the writs from
et and dropped them on th
"Had a hard time finding Ju
nack. He was out of town
week-end."
"I don't want Wolz. You c
him. I took him on suspicio
haven't got anything on him.
George Morrell"—he shuff
writs—"I turned him loos
hours ago."
When Palladini's high-price
was gone, Moran paced the flo
nervous sweat. He had no w
Lonny Wolz, nor even for w
papers would say about his f
solve the gangster's murder.
Wolz could be picked up late
he had found some durable e

BUT George Morrell was a
his hands. By holding hi
face of that writ, Mora
pat in contempt of court, an
Cronack was a Tartar.
Moran had sent out for a n
sat munching it.
"Chief, here's Hazel Korbe
He knew, the moment he l
the girl, why George Morrell
delivering parcels at the sto
had seen so many girls like th
seamy years at the bureau. H
son mouth was soft to see,
as ocean coral. Her eyes wer
a hostile green, and very cold
at. Hazel Korber was boldl
and conscious that she was
regarded Moran as a Po
might, faced by a stubborn
"Snappy looking fur coat,"
abruptly. "Who gave it to y
"Friend of mine."
"Who?"
"Oh, it ain't stolen."
"You say it ain't! It was
Morrell."
"All right; it was George
What of it?"
The Chief of Detectives' to
went red with indignation.
"You're to blame," he shou
cause that boy turned rotten!
little gold digger—you force
it! You ought to be took
hung. You're leaving town, a
leaving fast. Or else"—— H
and nodded. "There's a la
to girls like you."
Hazel Korber attempted to
the Chief of Detectives was
Her incipient tears were t
rage and the words she screa
vicious.
He waited, wholly indiffer

# Descending Into an Underground Wonder by Elevator

## *World's Longest Lift, to Be Completed by the United States Government in June, Will Lower Tourists Into the Carlsbad Caverns in New Mexico.*

*By a Special Correspondent of the Post-Dispatch Sunday Magazine*

SANTA FE, New Mexico.

FOR centuries Aladdin's descent into the magic cave has thrilled the world's children, and the gradual dawning of reason to prove that it was all in fancy has been a minor tragedy incident to adolescent years.

Startling, then, must be the current announcement that—in all reality—child and man alike soon may press a "magic" button and descend into a vast subterranean palace of three great halls, "ornamented with draperies of silver and gold and precious jewels!" For exactly that is true. Late in June the world's longest single lift elevator, nearing completion in the mountains of Southern New Mexico, will enable one to drop magically into the very heart of a scenic wonder hardly less awesome than the cave of Aladdin itself.

The United States National Park Service is spending $100,000 to effect a new entrance to this underground miracle. A hole 8 by 16 feet has been dug, to accommodate two elevator cars. In these electrically driven cars visitors may descend straight down 750 feet, to the "Big Room" of the Carlsbad Caverns.

There Nature has labored patiently for 50,000,000 years (so the scientists tell) to create one transcendent piece of magic and majesty!

For the caverns have been pronounced so beautiful that every other known cave fades in comparison.

For a decade people have been visiting the Carlsbad Caverns. In the past five years the National Park Service (the caverns are now a national preserve) has spent thousands of dollars lighting the place. But inspection has been possible only by laborious descent of nearly 1000 stair steps, and subsequent climb of them to get out. Thus relatively few people have enjoyed the marvels. The elevator is expected to be a godsend to hundreds of thousands of tourists.

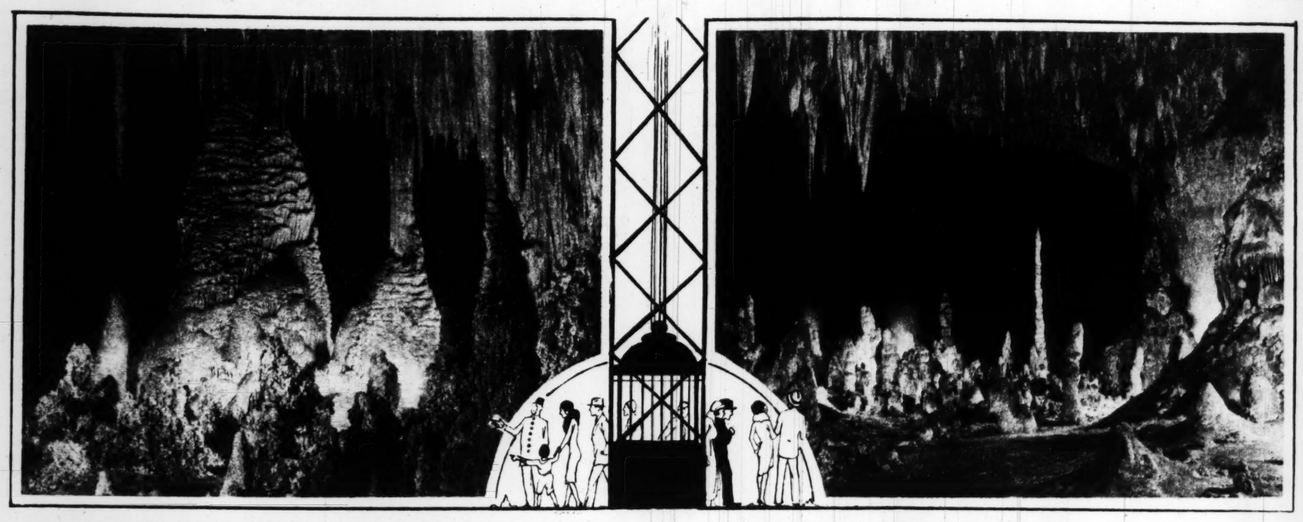

*"The Temple" of the Big Room, Carlsbad Caverns.*

*"Totem Poles" in the Big Room.*

Construction of the new elevator became an interesting engineering feat. The shaft was dug from the bottom up and from the top down at the same time, the workmen meeting at a point near midway. No blasting was permitted even in the hard rock "ceiling" of the subterranean palace. Only pneumatic hammers were used. This was a safeguard against danger to workmen, and against possible cracking of the nearby stalactite and stalagmite formations which comprise the beauties of the cave. The bottom crew worked a constantly rising shaft.

The original discovery by white men of the Carlsbad Caverns—the full extent of which is not known even yet—was almost as sensational as the magical revelation of the cave in which Aladdin found his famous lamp.

In the early twilight one afternoon some 80 years ago a bearded, tanned and keen-eyed traveler stood on an elevation in southern New Mexico, observing with some awe a column of smoke rising from an orifice in the side of the opposite hill. He slipped back to camp.

"Men," said he to his companions, "there is a live volcano over yonder a spell, else we have stumbled on Indians who cook and live underground!"

The little group of travelers broke camp and, without sleeping, reconnoitered the strange volcano or kiva reported at dusk. No sign of human life could be seen about it, nor even a reflected light.

But just after dawn, before the day's light was bright enough to distinguish all objects in detail, the little party of travelers observed with consternation films of black smoke gathering from the air, thickening and flowing back into the hole!

It took nearly 24 hours for these cautious travelers to decide that the "smoke" was in reality streams of bats, flying out of the hole at nightfall and back into it at dawn.

Their decision lead to more investigation, but it was years before descent of more than a few hundred feet was made. Difficulty and fear of the unknown prevented exploration until a few years ago, although knowledge of the cave's presence has been current among the sheepmen and cattlemen of that rather isolated region since its first discovery. For a long time the place was known as Bat Cave.

Each evening during summer on an unvarying schedule determined to the exact minute, these bats begin to rise from the cave mouth in whirring myriads. Each morning they return. The bats hibernate in winter. It is not surprising that they startled those early travelers who chanced to encounter them. Their flight is easily discernable for some distance.

Credit for the real "discovery" of the Carlsbad Caverns deservedly has been given to one Jim White, one time chief of the guide corps maintained by the National Park Service.

Using the artificial shaft as a base, Mr. White worked deeper and deeper into the underground labyrinth, laying a string on each inward trip to guide him back. This slow and hazarduous exploration consumed his spare time for years. Few cared to accompany him so that most of his work was done with merely a compass, a crude miner's lamp, a rope and a wire ladder, food and balls of twine.

Miles and miles of intricate galleries and passages were discovered. Vast chambers were traversed "where the light of his lamp was more futile than would be the flame of a single match in the biggest cathedral in the world."

Series of rooms at different altitudes were found, and it became apparent that the farther and deeper one went the more indescribably beautiful became the formations in stalactite and stalagmite, dripstone and flowstone and cave marble.

Jim White, and the few who ventured with him, told rare tales of the things they found and saw. A skeptical world listened and went its way. Eventually a photographer was induced to enter and make flashlight exposures. His pictures accomplished what mere verbal description could not do and a widespread interest in the Caverns began to form. In 1923 the late Dr. Willis T. Lee of the United States Geological Survey, followed Jim White into the caves. Dr. Lee was so engrossed that he came out for aid. Two years later his official report said, "Carlsbad Caverns, New Mexico, is the most spectacular of underground wonders in America. For spacious chambers, for variety and beauty of multitudinous natural decorations, and for general scenic qualities, it is king of its kind."

Statistical data regarding the Caverns are not complete, because the explorations are unfinished.

The farthest point reached so far is 21 miles from the entrance, and no indication was found that the end was near. The greatest depth reached so far is 900 feet, although even there explorers can hold lights through a hole in the floor and discern at least one great chamber below.

One chamber in the cavern, known as the Big Room, to which the elevator now descends, is approximately one mile long, with widths up to 1100 feet and ceiling heights up to 348 feet. It is 750 feet underground, and 150 feet below it is another room, not fully explored but known to have many miles of halls.

Since the Government created a national preserve of the Caverns, electric lights have been strung six miles into the cave. Railed steps and paths have been made, permitting hardier tourists to enter and see.

---

# Sweet Rosie O'Grady

*(Continued from preceding page.)*

good-natured smile turned the lips.

"I suppose you're looking for Lonny Wolz," said Moran.

"And George Morrell," said the lawyer. He took the writs from his pocket and dropped them on the desk. "Had a hard time finding Judge Cronack. He was out of town for the week-end."

"I don't want Wolz. You can have him. I took him on suspicion, but I haven't got anything on him. As for George Morrell"—he shuffled the writs—"I turned him loose three hours ago."

When Palladini's high-priced lawyer was gone, Moran paced the floor in a nervous sweat. He had no worry for Lonny Wolz, nor even for what the papers would say about his failure to solve the gangster's murder. Lonny Wolz could be picked up later, after he had found some durable evidence.

BUT George Morrell was a risk on his hands. By holding him in the face of that writ, Moran stood pat in contempt of court, and Judge Cronack was a Tartar.

Moran had sent out for a meal and sat munching it.

"Chief, here's Hazel Korber."

He knew, the moment he looked at the girl, why George Morrell had quit delivering parcels at the store. He had seen so many girls like that in his seamy years at the bureau. Her crimson mouth was soft to see, yet hard as ocean coral. Her eyes were green, a hostile green, and very cold to look at. Hazel Korber was boldly pretty and conscious that she was so. She regarded Moran as a Pompadour might, faced by a stubborn Marquis.

"Shappy looking fur coat," he said abruptly. "Who gave it to you?"

"Friend of mine."

"Who?"

"Oh, it ain't stolen."

"You say it ain't! It was George Morrell."

"All right; it was George Morrell. What of it?"

The Chief of Detectives' tough face went red with indignation.

"You're to blame," he shouted, "because that boy turned rotten! Damned little gold digger—you forced him to it! You ought to be took out and hung. You're leaving town, and you're leaving fast. Or else"—— He grinned and nodded. "There's a law applies to girls like you."

Hazel Korber attempted to cry, but the Chief of Detectives was scornful. Her incipient tears were turned to rage and the words she screamed were vicious.

He waited, wholly indifferent. The Chief was long used to scenes like this.

"Before you go, is there any little message you'd like to send to George?"

Hazel Korber's cold green eyes were gleaming.

"Tell him he can go to hell!" she cried. "And you can, too!" she added.

He delivered the message in that upstairs room where so many crooks had confessed.

"'Tell him he can go to hell!' Those were her words—and how she said 'em. She's leaving town and taking the fur coat with her. Say, she played you for a sucker right. But now you ain't where you can do her any good; so she's quit you cold and"——

That was as far as the Chief of Detectives got. George Morrell had sprung at him, and a fist crashed against his cheek. The kid struck again, mad with despair and fury.

Then the great knuckles leapt like a ram. This was a work that they understood. They leapt like a ram and seemed to rebound. They advanced and rebounded, advanced and rebounded. They were not so much like a ram as a piston; and George Morrell was a cylinder head, resisting, but vainly resisting.

He fell at last, collapsed on the floor, and lay ther helplessly sobbing.

Moran rubbed his knuckles thoughtfully. An unwonted pity was in his heart. This kid might almost have been his son, the way he felt about him. He lifted George and set him on a chair and laid a soothing hand upon one of the boy's shoulders.

"I know how you feel about it, kid. But the girl ain't worth it—take it from me. If it wasn't for her you wouldn't be tied to a mob of dirty hoodlums, likely to get your head blown off . . . likely to go to the gallows. Look here, you! See this

The eyes of George Morrell went large as he saw the gold-plated knife.

"You won it from Jerry Lindholm in a stud game. You used it to carve the window sill while you watched for Louie Lom. I can hang you on this knife alone. You know that?"

Miserably he nodded.

Without a word the Chief of Detectives drew his revolver, removed the shells, and grasped it by the muzzle. Then he dropped the penknife on the floor. Again and again the heavy butt descended, a hammer smashing the knife to bits, destroying it.

"That's that!" he muttered, handing George the pieces. "Now go on home and stay away from that mob of lousy hoodlums. If you don't—and I'll know it fast enough—I'll have you dragged up here by the neck and give you a man-sized licking."

Somebody started to pound on the door. He turned the lock.

"Well?"

"They got Lonny Wolz. Luke Tanner's wounded."

"Wolz is dead?"

"I'll say he's dead! Shotgun slugs at pointblank range."

FOUR hours of sleep, after a night spent in raiding the city's badlands, were all Moran was permitted. Then Lieutenant Schindler telephoned Joe Encina was captured.

Moran quickly dressed and sped to headquarters. Entering the building, he avoided the office and started at once for the stairs. Halfway up his secretary caught him.

"Tom, there's a lady waiting to see you. Mrs. Morrell . . . used to be Mary Collins. Says she knew you when you were a flatfoot. Been waiting since 9 o'clock.

Moran stood as though petrified, but his heart was beating fast.

"Mary Collins! What does she want?"

"It's about her son. She says she's got to thank you."

In a rare flash of insight, the Chief of Detectives knew that if he saw her now he would lose Mary Collins forever. Mary the girl would disappear in the face of Mary the woman. A teasing laugh would be stilled for aye in the tearful thanks of a mother.

"Tell her I'm busy. No! Tell her I've left. Fix up a story that sounds O K and get her out of the building. But mind you treat her decent—hear? A sweet little girl, that Mary."

"Little girl!" gasped the secretary.

Moran didn't even hear him. He was climbing the stairs where Joe Encina, a vicious brute, awaited the inquisition. In a moment his eyes would be small and hard, but now they were boyishly smiling. His heavy-knuckled hands hung limp. As he strode down the hall he was humming:

Sweet Rosie O'Grady,
My dear little Rose!
She's my steady lady,
Most everyone knows.
And when we are married,
How happy——

(Copyright for the Post-Dispatch.)

---

# The "Medium" Who Admits He Was a Fake

*(Continued from Page 1.)*

the cabinet I concentrate," Nino said in giving his grudging explanation. "All the time I concentrate. Soon I am free. How I don't know. But there are no spirits helping me. I know that."

The writer asked Nino why he gave up his job. He replied he had never made more than "sandwich and coffee" money. Persons promoting his displays, to which noble admission prices were charged, he said, gave him a few dollars and pocketed the rest, taking advantage of his unfamiliarity with business and the English language. He was angered, too, over the suffering he underwent in struggling loose from his bonds. This, he said, was nothing less than torture. Added to these, was a feeling that if he kept living a life of contradictions he would, as he expressed it, have gone "craze" in a few more months.

As in the case of Houdini, spiritualists are undismayed by the exposure of mediums. They insist that Nino, although he denies it, is a true one.

As a boy in Naples, Nino was nervous and saw "fiery forms." At 18 he entered military service and after the war came to the United States. Between clerking in a drug store and working on the docks, he lived in the home of a brother who had a restaurant on Third avenue. Nino's nocturnal shrieking got on the brother's nerves and he summoned Dr. Vecchio. The physician, a spiritist experimenter on the side, immediately perceived in the patient a mediumistic prospect. It was Dr. Vecchio who told Nino his control was Mme. Palladino.

Shortly after his first public appearance Nino went out for the prize of $2500 offered by another scientific magazine for a genuine psychic phenomenon. Nino did not win the prize but he won the praise of the committee.

The committee was undecided as to whether it had seen something or not. Three members of the board of 20 declared they saw a hand wave in the air. They were outvoted. The chairman said it was either genuine or subconscious fraud.

Since then, Nino has traveled far and wide in the Eastern cities, doing his stuff.

Nino doesn't know what his next move will be. Possibly portrait painting, at which he is fairly adept. Or, if he can get a booking agent to go into a trance and materialize a vaudeville contract he may go on tour. Meanwhile he is kept busy turning down invitations to hold seances and denying reports that his public statement was extorted by Dunninger through hypnotism.

---

# Gas Over Europe

*(Continued from Page 2.)*

of the lungs could easily lead to death if the person were subject to any sort of strain."

Still another group of gases, and probably the most deadly of all, are those which can injure the skin and break through to poison the blood stream. The best form of protection from this poison seems to be the rubber suit.

Then there are those deceptive gases, such as mustard gas, which do not warn any of the senses until they have done their deadly work.

The French publication, Vu, has a similar article on the kinds of gases to be used in the coming conflict. But in general Vu is more imaginative than Die Woche. An article called "The First Night" is an appalling and terrible description of what happens on that fatal December 25, 1932. The enemy is unnamed.

Pierre Dominique writes "the First Night"—in the first person. He is sitting in a theater, watching his favorite actress. It is Christmas, the crowd is very gay. He walks home through the pleasant, orderly streets of Paris. He goes to sleep and is awakened by the crashing of a bomb. Looking out of the window he sees the whole sky shot with the light of the bombardment. He puts on his gas mask and goes out to see what has happened in the streets.

Crowds are running in every direction. There is complete darkness. Bodies lie in heaps, overcome by the gas. Sirens shriek. Motor cycle police flash by, protected by gas masks. The desperate cry comes, "Les Gaz, les gaz!" The concierge of the apartment shrieks, "Into the cellar everyone; into the cellar."

But the observer, undaunted, goes on. "I stop before an entrance to the subway. A great, dark opening, choked with corpses. These people, in their first terror, have forced the grating and, half undressed, have hurled themselves into the tunnel. And the gas has pushed its way in behind them. Immense charnel house.

"Nearby, a church. Empty except for about 30 corpses." . . .

The observer goes on. He sees great masses of the dead on each level of the Eiffel Tower, overwhelmed as they sought safety from the gas in the upper air. He attends a session of the Senate with all the members in gas masks. He listens while they pass an order for general mobilization on land and sea and in the air. But it is almost too late. Paris has been taken by surprise.

THERE is evidence in both magazines that this is regarded as a very real possibility, not merely a sensational idea. As is pointed out in Die Woche, there have been numerous protocols barring absolutely the use of poison gas in any form. And yet the leading nations continue to develop it. And General von Seeckt, one of the foremost leaders in Modern Germany, reiterates the opinion that from a military point of view the best defense remains the attack.

It is interesting, in view of this European psychosis about the gas war, to look back at the article which Sir Philip Gibbs wrote for the Fiftieth Anniversary Number of the Post-Dispatch in December of 1928. He said: ". . . but poison gas is not going to supersede high explosives. It is going to be an additional horror which will extend the area of suffering to civilian populations, including women and babies, who will be caught by these poison fumes in cities set on fire by incendiary bombs and smashed into chaos by TNT (since superseded by an even more powerful explosive). Heroic courage, the splendor of youth, the strength of manhood, the beauty of children, even the will power of a people, would not have much chance of a survival if hostile air fleets could break a way through the skies and play such merry hell with great cities. And that is not a fantasy of the future conjured up by some disordered brain, but a grim and sober fact already envisaged by scientists and soldiers who know the weapons that will be used and the forces released, if there is another life and death struggle between the great industrial powers of the world."

It is before this real threat that Paris, Berlin and the other great cities of Europe tremble.

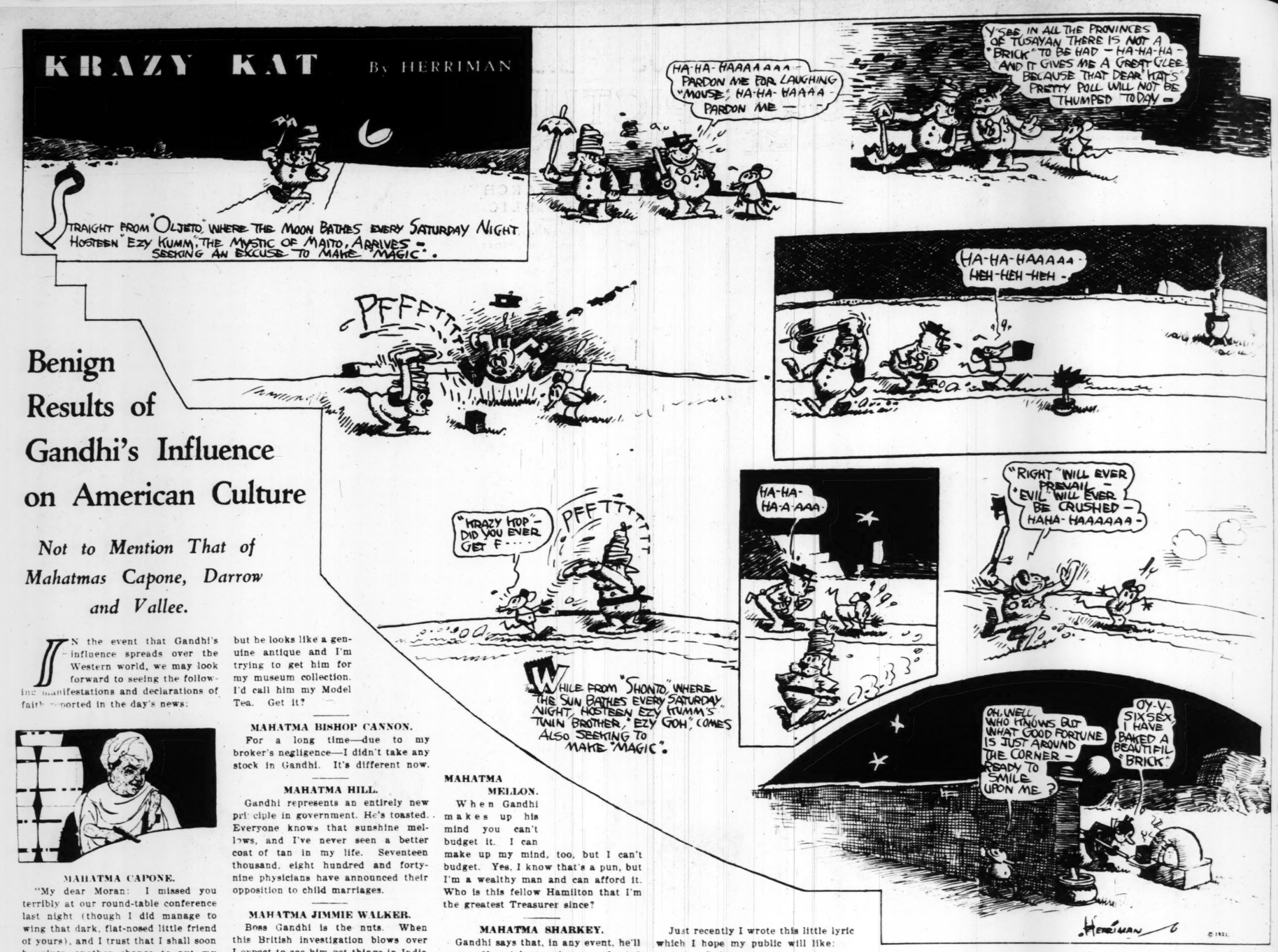


# Benign Results of Gandhi's Influence on American Culture

*Not to Mention That of Mahatmas Capone, Darrow and Vallee.*

IN the event that Gandhi's influence spreads over the Western world, we may look forward to seeing the following manifestations and declarations of faith reported in the day's news:



**MAHATMA CAPONE.**

"My dear Moran: I missed you terribly at our round-table conference last night (though I did manage to wing that dark, flat-nosed little friend of yours), and I trust that I shall soon be given another chance to put my message across.

"We've got to learn to love one another, Bugs. In fact, I've decided to give you 24 hours to start loving me or I'll puncture every square inch of your lousy carcass.

"Some night soon when I can catch you at home you must go motoring with me. Love,

Mahatma Al (Scarface) Capone."

**MAHATMA SMEDLEY BUTLER.**

I suppose you all know that Gandhi observes a day of silence once a week. That's a good idea but I'm going to improve on it. In the future I intend to observe seven days of silence a week. Italian papers please copy.

**MAHATMA BRISBANE.**

India is a part of the British Empire, comprising the central peninsula of Southern Asia, south of the Himalayas, and the western part of the eastern Asiatic peninsula (Burma). 1,802,000 sq. m.; pop. 315,156,000. India ink is a deeply black pigment. Gandhi has done nothing to further aviation in his country, but let us not condemn him too hastily.

**AYAH DOROTHY PARKER.**

I understand that all the Whirling Dervishes are now called Gandhi-dancers. It's about time.

**MAHATMA BILL THOMPSON.**

Gandhi is the little guy that walked right up and gave King George a bust in the snoot. I'm all for him. Next time I run I'm going to bring him to Chicago.

**MAHATMA HAMILTON FISH.**

Gandhi is an Indian, but, praise God, not a red one. He had nothing to do with the recent protest meetings in Union Square. If I have my way, the American flag will consist only of the colors blue and white. Or possibly just blue. Remember the Maine.

**MAHATMA DARROW.**

I have great respect for Gandhi. He is one of the few men who has gone to prison without my assistance.

**"OLD MAHATMA HENDERSON.**

Through Gandhi's efforts, the only chain left in India is a mountain chain. Doggone his buttons, anyway!

**MAHATMA FORD.**

History is bunk and I'm inclined to think that Gandhi is only a myth, but he looks like a genuine antique and I'm trying to get him for my museum collection. I'd call him my Model Tea. Get it?

**MAHATMA BISHOP CANNON.**

For a long time—due to my broker's negligence—I didn't take any stock in Gandhi. It's different now.

**MAHATMA HILL.**

Gandhi represents an entirely new principle in government. He's toasted. Everyone knows that sunshine mellows, and I've never seen a better coat of tan in my life. Seventeen thousand, eight hundred and forty-nine physicians have announced their opposition to child marriages.

**MAHATMA JIMMIE WALKER.**

Boss Gandhi is the nuts. When this British investigation blows over I expect to see him get things in India on a paying basis.

**MUMTAZ TEX GUINAN.**

Hello suc—hello, my dears. I'm expecting a little visit from the Federal agents tonight and I'm counting on every one of you to give those boys a great big load of passive resistance. Don't hit, kick or gouge 'em. Just squat in front of the door and clutter up the aisles. A little tripping-up might help. Remember—don't butt or bite—boycott!

**MAHATMA EDISON.**

I must reserve my opinion of Gandhi until he has answered the following questionnaire: Are there still any innocent bystanders in Chicago? Who is Sylvia? What happened to your teeth? Why don't you give yourself up to my friend Ford as he has just suggested?

**MAHATMA WALTER WINCHELL.**

Why does a certain little man in India, M—— G——, go about in only one garment—and that a sheet? And why had husbands in that country better look out?

**MAHATMA HOOVER.**

My own dealings with Congress have convinced me of the effectiveness of passive disobedience. I wonder if Gandhi got that thin fooling with a medicine ball.

**MAHATMA LA GUARDIA.**

Gandhi is a great sport. I sent him a wire yesterday offering to teach him how to make wine in exchange for his salt recipe.

**MAHATMA MELLON.**

When Gandhi makes up his mind you can't budget it. I can make up my mind, too, but I can't budget. Yes, I know that's a pun, but I'm a wealthy man and can afford it. Who is this fellow Hamilton that I'm the greatest Treasurer since?

**MAHATMA SHARKEY.**

Gandhi says that, in any event, he'll never offer violent resistance. I tried out his theory in one or two of my events and it just about cooked my goose. Well, what's sauce for the goose is salt for the Gandhi. Hi there, Mellon.

**MAHATMA RUDY VALLEE.**

It must be readily apparent that Gandhi and I have much in common. He says that we must all love one another, and I guess you all know how I stand on that. The only difference is that Gandhi can't croon. But he is a smart little fellow and I believe he could learn.

Just recently I wrote this little lyric which I hope my public will like:

**Indian Stein Song.**

Forget about Amos 'n' Andy,
And turn your thoughts to Gandhi;
He's the dark-skin little Gunga Din
That's taking all the British in;
Gandhi, I lo-o-o-ve you.

From Bombay to Calcutta
He preaches Heaven, Home and Mother;
He won't eat meat—no shoes on his feet,
He wears a sheet; I think he's sweet.
Gandhi, you're simply fine and dandy,
And I lo-o-o-o-ve you.

**DON CALHOUN.**

(Copyright for the Post-Dispatch.)

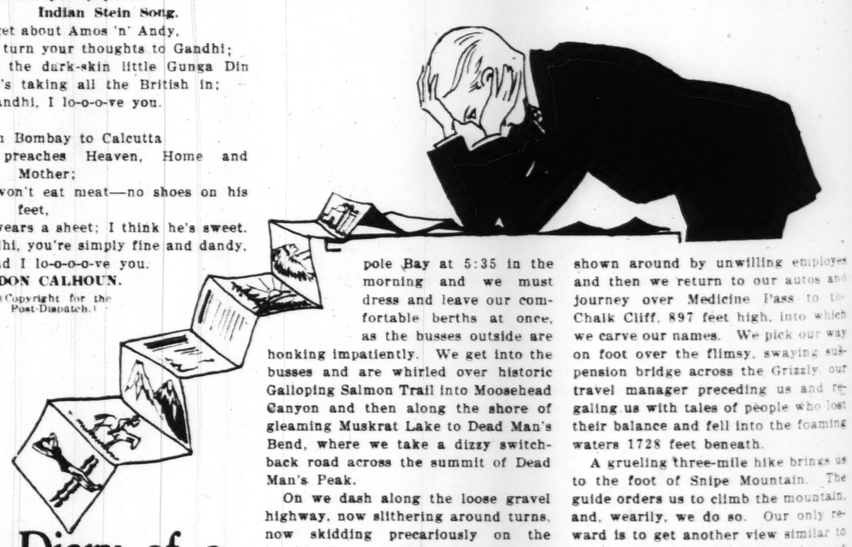

# The Illuminating Diary of a "Personally Conducted" Vacation

*Or, From Galloping Salmon Trail to Mosquito Fork.*

SPRING is here indeed and the vacation folders are blooming in all their radiance. One cover shows a beautiful bathing girl disporting herself in very blue water, another depicts a handsome young man in elegant clothes getting off a brassie shot on a very green fairway and another presents an enormous and ferocious looking muskie leaping up at you as if it had every intention of biting your head off.

A few summers ago I bought a personally conducted tour and I have just received in the mail the company's folder for the current season. The big advantage of this type of vacation is that the man in charge looks after the hotel reservations, railroad accommodations and all other bothersome details, leaving you absolutely free to enjoy yourself. Your trip is all mapped out for you and you can ascertain in advance not only where you will be at such and such a time but what you will be doing. Thus, you see, at 6 p. m. on the eighth day, for instance, you will be standing on the shore of Pelican Lake, watching the sunset.

This folder I have is very tricky. It is the kind that slips away from you, when you hold one end, unravels itself across your knees and then writhes along the floor a few feet. After struggling with it, I have found the itinerary of Tour D-32, which is the one I went on. It is phrased very enticingly, but to jibe with my own recollections it would have to be rewritten along the following lines:

Monday. Our train arrives at Tadpole Bay at 5:35 in the morning and we must dress and leave our comfortable berths at once, as the busses outside are honking impatiently. We get into the busses and are whirled over historic Galloping Salmon Trail into Moosehead Canyon and then along the shore of gleaming Muskrat Lake to Dead Man's Bend, where we take a dizzy switchback road across the summit of Dead Man's Peak.

On we dash along the loose gravel highway, now skidding precariously on the brinks of yawning chasms, and presently, covered with dust, nervous, pale and famished, we arrive at Little Crawfish Lodge on Little Crawfish Lake. We descend from the busses and burst into the lodge, hoping to get breakfast; and, indeed, we shall get breakfast, provided we haven't been delayed on the way by punctures or other mishaps, as the dining room doesn't close until 8:30. The rest of the day is set aside for horseback riding, hiking and fishing, but we spend it playing pinochle.

Tuesday. "All out! All out!" comes the bellowing command of our travel manager at 6 o'clock in the morning, so, grouchily, we get out of bed, dress, shave with cold water and then rush downstairs to the dining room.

Into the busses we pile, squabbling among ourselves for the choice seats, and off we bounce along Mulefoot Pass into Beaver Gulch and in three hours we arrive at Big Crawfish Lake.

We hop into a launch and are conveyed 23 miles down the lake to Walrus Bay, where we transfer to autos and proceed over the Wildflower Trail around the base of Howdy-Do Mountain to the Petrified Forest.

Following the meandering curves of the Grizzly River through the narrow Grizzly Canyon, we soon arrive at Grizzly Irrigation Dam, where we are shown around by unwilling employes and then we return to our autos and journey over Medicine Pass to the Chalk Cliff, 897 feet high, into which we carve our names. We pick our way on foot over the flimsy, swaying suspension bridge across the Grizzly, our travel manager preceding us and regaling us with tales of people who lost their balance and fell into the foaming waters 1728 feet beneath.

A grueling three-mile hike brings us to the foot of Snipe Mountain. The guide orders us to climb the mountain, and, wearily, we do so. Our only reward is to get another view similar to those we have been seeing all day and to be shown a fir tree under which the Sockawow Indians signed a truce with the Government after the battle of Mosquito Fork in 1871.

WE ARRIVE at Big Crawfish Lodge in time for supper. Arrangements have been made for dancing afterward, but those of us who have any brains will retire at once, as tomorrow's schedule calls for a full day.

The folder has a great deal to say about enjoying the companionship of interesting people. I recently attended a fire and saw in the crowd a man who looked vaguely familiar. "Excuse me, sir," I said, "but haven't we met somewhere?"

He looked at me and his face lit up and he exclaimed: "I'll say we have! You're the bird who insisted on four-minute eggs!"

It all came back to me then. "And you're the fellow who snored in lower six!" I said. "What became of your buddy, that short, heavyset fellow who was always snapping photographs?"

"Why, haven't you heard?" said the man who snored in lower six. "His uncle left him a legacy and he's gone on a personally conducted tour around the world."

**ELWOOD D. ULLMAN JR.**

(Copyright for the Post-Dispatch.)



Hail to the Republic! Students playing hastily prepared banner

A Queen in exile. Victoria

Proclaiming the birth of a r licanism, as severance from

ST. LOUIS POST - DISPATCH
ROTOGRAVURE PICTURE SECTION
MAY 3, 1931

# FROM MONARCHY TO REPUBLIC

*Scenes in Spain when Alfonso XIII left the country and a democracy was proclaimed.*

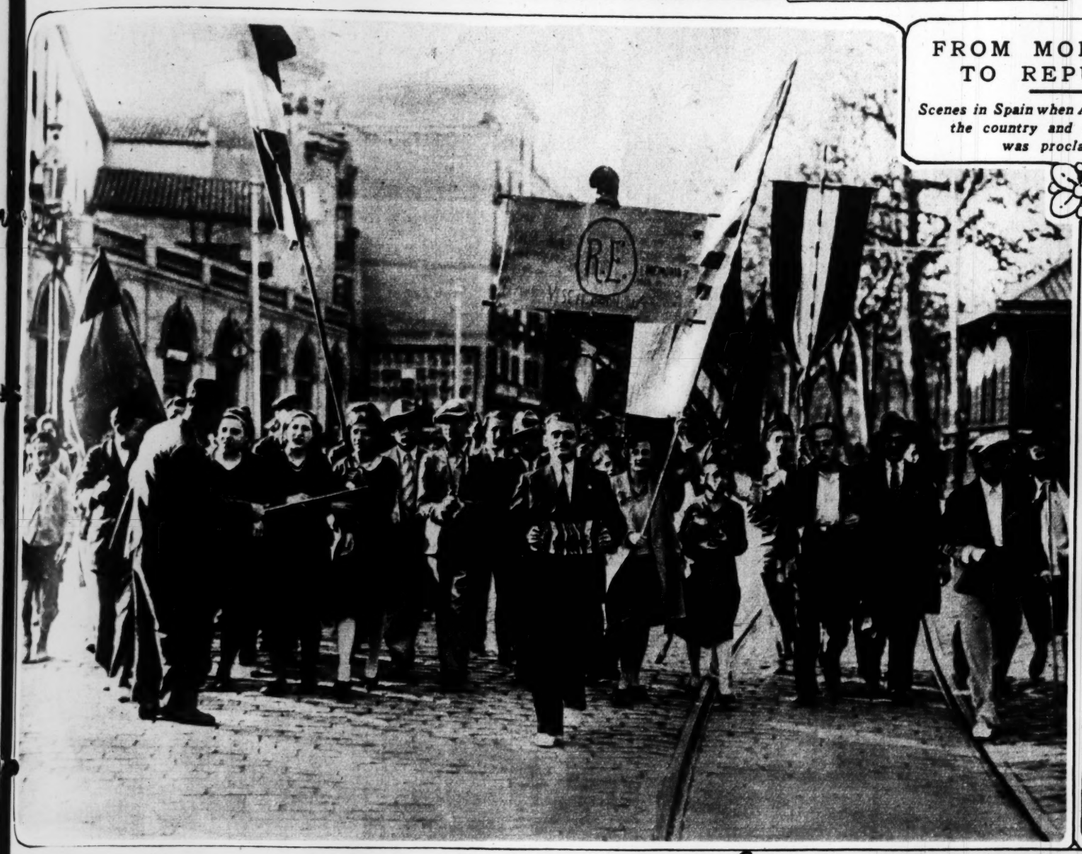

Hail to the Republic! Students in Madrid forming for march through the city streets, displaying hastily prepared banner with the monogram "R E" (Republica Espanola).

Shop girls and factory workers in the Spanish capital joining in the exultation over the downfall of the Bourbon dynasty.

A Queen in exile. Victoria of Spain arriving in Paris to join her husband Alfonso.

Alfonso in Marseilles, France, looking not so depressed.

A bust of the former dictator of Spain, Primo de Rivera, hanging in a Madrid street.

Proclaiming the birth of a new government. Scene in Barcelona, always a hotbed of republicanism, as severance from the monarchy was declared in the public square.

The principal streets of the capital were quickly filled with people when news came that a republic had been declared. They swarmed over street cars and busses and wildly cheered each display of the new national banner, one of which is seen in the distance in the picture above.

around by unwilling employes
en we return to our autos and
y over Medicine Pass to the
Cliff, 897 feet high, into which
ve our names. We pick our way
t over the flimsy, swaying sus-
n bridge across the Grizzly, our
manager preceding us and re-
us with tales of people who lost
alance and fell into the foaming
1728 feet beneath.
uesling three-mile hike brings us
foot of Snipe Mountain. The
orders us to climb the mountain,
earily, we do so. Our only re-
s to get another view similar to
ve have been seeing all day and
hown a fir tree under which the
row Indians signed a truce with
overnment after the battle of
to Fork in 1871.

E ARRIVE at Big Crawfish
Lodge in time for supper. Ar-
rangements have been made for
afterward, but those of us who
y brains will retire at once, as
ow's schedule calls for a full

folder has a great deal to say
njoying the companionship of
ing people. I recently attended
and saw in the crowd a man
oked vaguely familiar. "Ex-
" I said, "but haven't we met
ere?"
oked at me and his face lit up
exclaimed: "I'll say we have!
the bird who insisted on four-
eggs!"
came back to me then. "And
he fellow who snored in lower
said. "What became of your
that short, heavyset fellow who
ays snapping photographs?"
, haven't you heard?" said the
o snored in lower six. "His
ft him a legacy and he's gone
personally conducted tour
the world."

ELWOOD D. ULLMAN JR.
opyright for the Post-Dispatch.)

# THAT "GRAPE ESSENCE" INDUSTRY

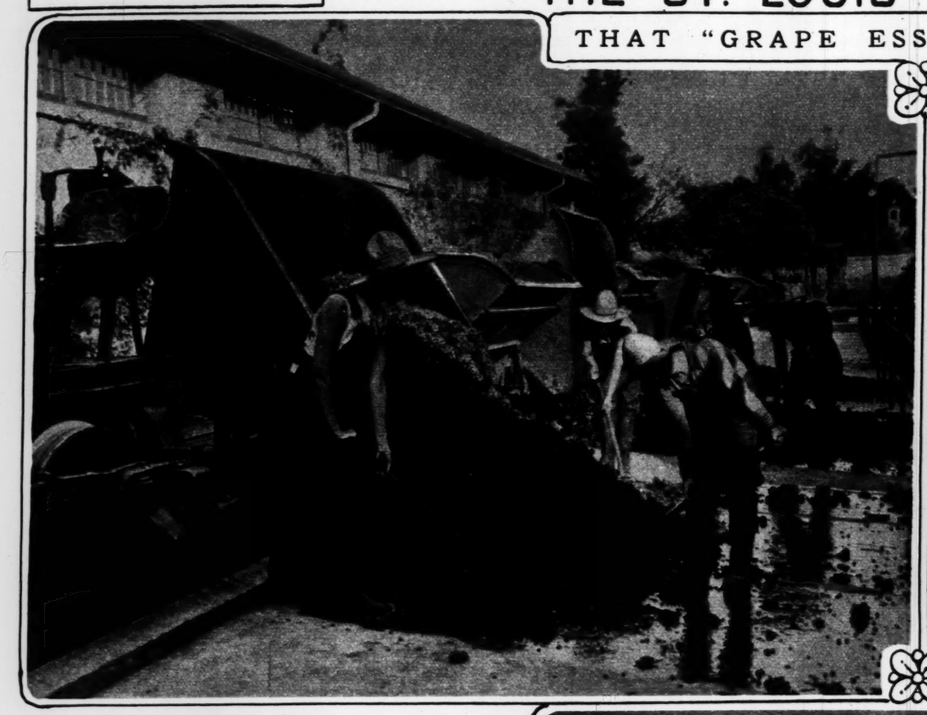

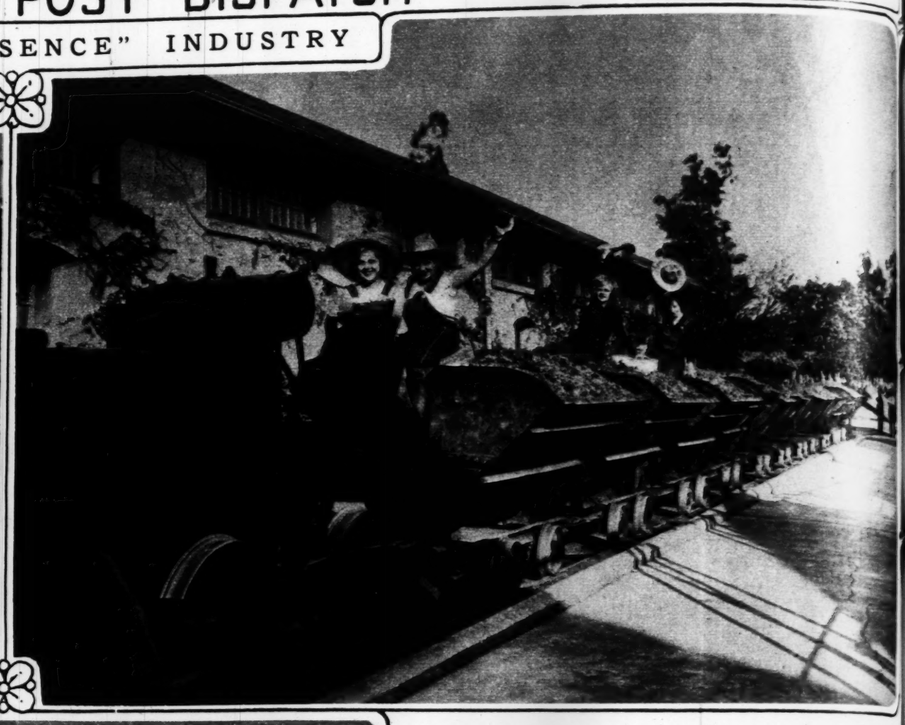

The tremendous growth, since prohibition, of the business of making fruit concentrates—usually from grape—and its sale to people all over the United States who allow fermentation to turn the liquid into wine, is one of the reasons for California's recent prosperity. The picture above shows girls working in a vineyard where the fruit is being shoveled into cars to be taken on rails to the great presses which extract the juice.

Grapes—tons of grapes—arriving at building where presses produce the purple juice which later will be sold in the form of a concentrate.

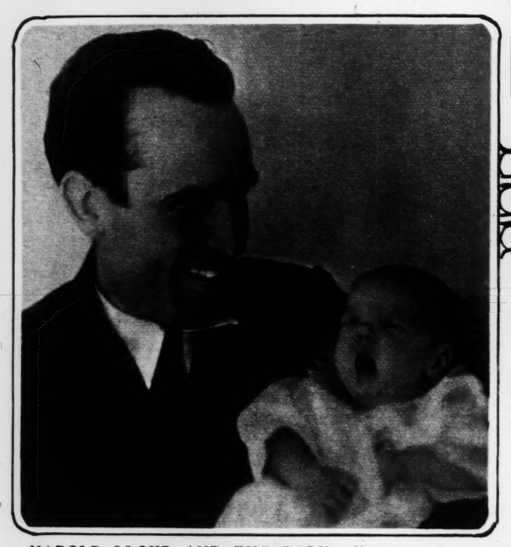

HAROLD LLOYD AND THE BABY—Noted comedian of screen plays and little son who weighed but three pounds at birth. Now, however, is almost of normal size for his age.

RECORD CARGO OF WHALE OIL—Biggest and finest of whalers, this vessel, the Sir James Clark Ross, arrived in New York recently with 18,000 tons of oil valued at more than $2,000,000. In four months in the Antarctic, the crew of 250 men landed 1444 whales, each of which was towed to the great opening in the stern, where it was hauled in, cut up, and the blubber tried out in huge cauldrons.

JUST AN OLD SPANISH COSTUME—Miss Ynez del Valle Kirby of Los Angeles in the filmy lace gown once worn by her great-great-grandmother, a pioneer settler of Southern California. She will have prominent part in the 150th birthday celebration of Los Angeles next September.

EGGS NOT TO BE TOUCHED—A python guarding the 20 eggs she produced last Easter Sunday in the New York reptile house. Each is about the size of a goose egg.

NICETO ALCALA ZAMORA, first President of Spain, who took office immediately following the flight of Alfonso XIII.

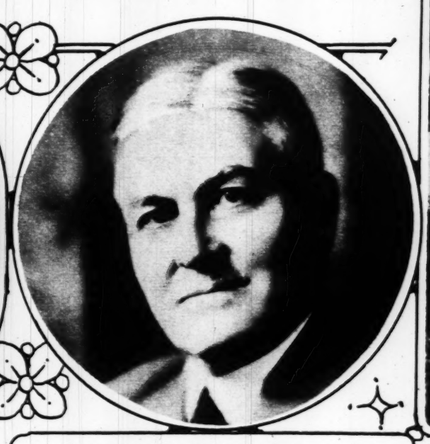

DR. GEORGE V. CRILE, noted surgeon, to whom has been given the medal presented every year by the Cleveland Chamber of Commerce to the citizen who has served his community with the greatest distinction.

CHERRY BLOSSOM FESTIVAL—These little maids are children of Japanese parents living in California and are taking part in native pageant in Montebello.

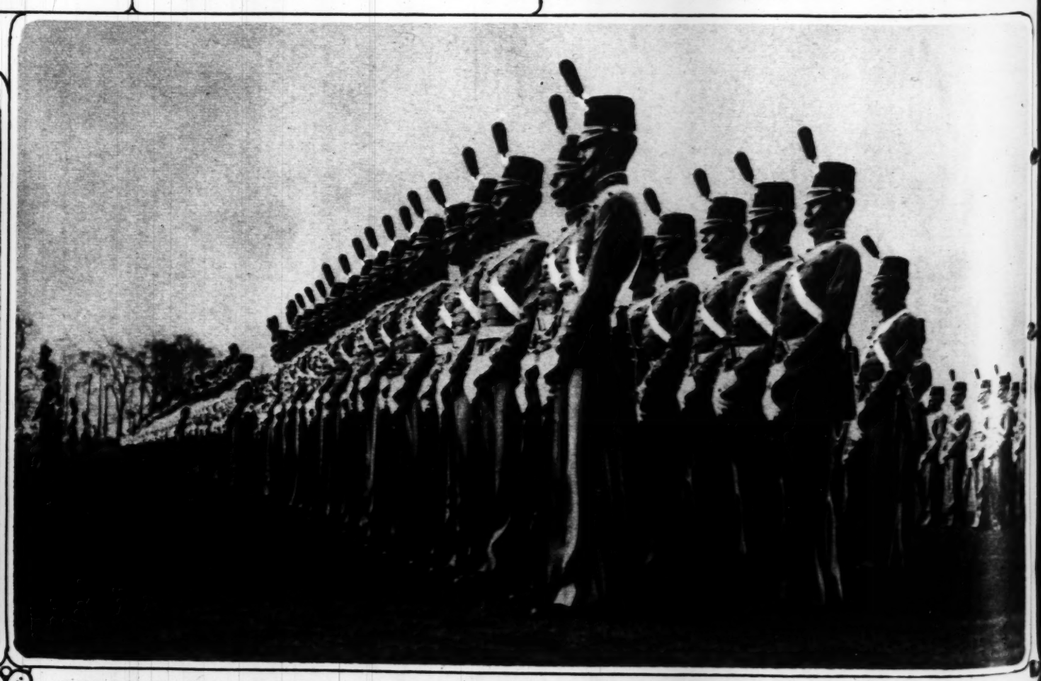

WEST POINTERS IN ANNUAL CEREMONY—Cadets of the United States Military Academy drawn up for review after the first full dress parade of the season. It is held every Spring.

A GYROSCOPE DROPS
Hoover welcomed visit of
awarded to its designer. H
given for the outstanding

FRIENDLY GREETING OF
Ptajadhipok and Queen Ram
welcome at Scarborough, N. Y
weeks while the King under
specialists.

Mrs. Irving Berlin and her
of telegraph company, leavi
capitalist had been defendin
father was reported as much
ried the song writer.

at building where presses produce
ll be sold in the form of a con-

OSTUME—Miss Ynez del Valle
lmy lace gown once worn by her
eer settler of Southern California.
the 150th birthday celebration of

drawn up for review after the



THE ST. LOUIS POST-DISPATCH

A GYROSCOPE DROPS DOWN ON WHITE HOUSE LAWN—President Hoover welcomed visit of this airplane, piloted by James G. Ray, and then awarded to its designer, Harold Pitcairn of Philadelphia, the Collier trophy, given for the outstanding aviation development of 1930.

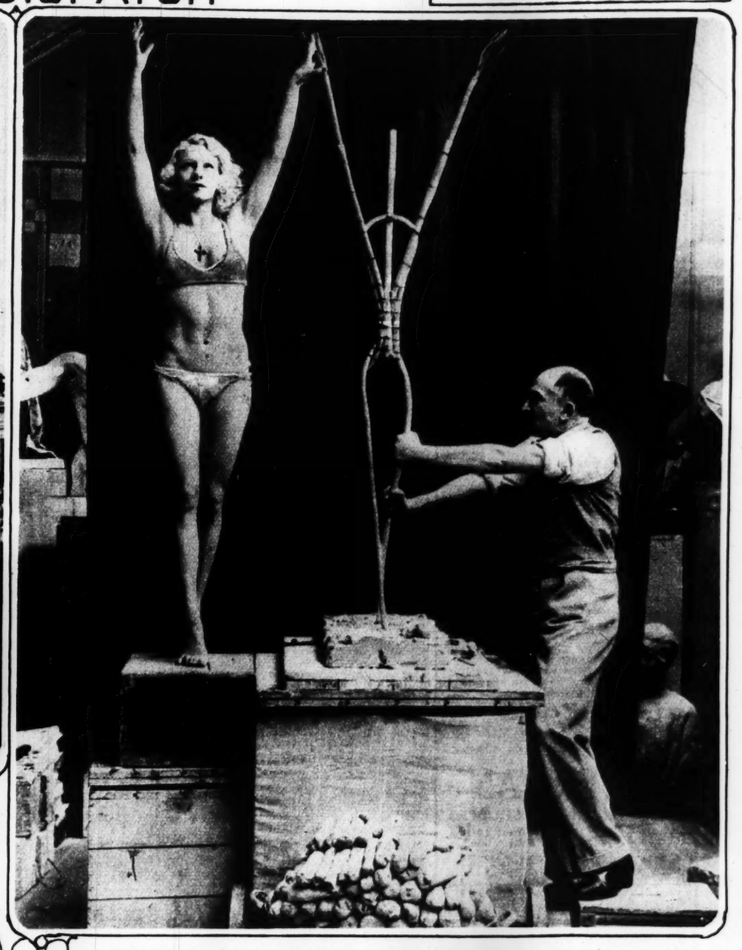

THE START OF A BEAUTIFUL STATUE—E. Whitney Smith, noted British sculptor, setting up the framework for clay modeling of Chita, stage dancer, who is seen posing in the studio. Over the framework plastic clay will be smeared, then modeled, and finally the finished art used as a pattern for the bronze casting.

FRIENDLY GREETING OF ORIENTAL ROYALTY—King Prajadhipok and Queen Rambaibarni of Siam responding to welcome at Scarborough, N. Y., where they will remain several weeks while the King undergoes treatment by American eye specialists.

GUESS—GUESS TWICE—This Hungarian girl of Budapest, won prize for most closely resembling Greta Garbo, the film star.

RUSSIAN ATHEISTS—A study of facial expressions as these members of group which scorns all religious teachings were listening to the report of a committee in Moscow assembly hall.

PRIZE SCULPTURE OF 1930—This statue, "Nebraska Sower," by Lee Lawrie, designed for the Nebraska State capitol building, was awarded gold medal at the Architectural and Allied Arts Exposition in New York City.

NEW SPANISH AMBASSADOR TO THE UNITED STATES—Salvador de Madariaga, writer and scholar, who has been named by the Government of Spain to represent the new regime in Washington.

ANOTHER WOMAN MAYOR—Mrs. J. G. McLane of Mount Ida, near Hot Springs, Ark., elected to office with a complete Board of Aldermen of her own sex.

JOHN HOWARD PAYNE, author of "Home, Sweet Home," painted by William Dunlop in 1909, one of the art treasures to be sold at auction by the Clarke estate in New York.

Mrs. Irving Berlin and her father, Clarence H. Mackay, head of telegraph company, leaving court in New York, where the capitalist had been defending a civil suit. A few years ago the father was reported as much displeased when his daughter married the song writer.

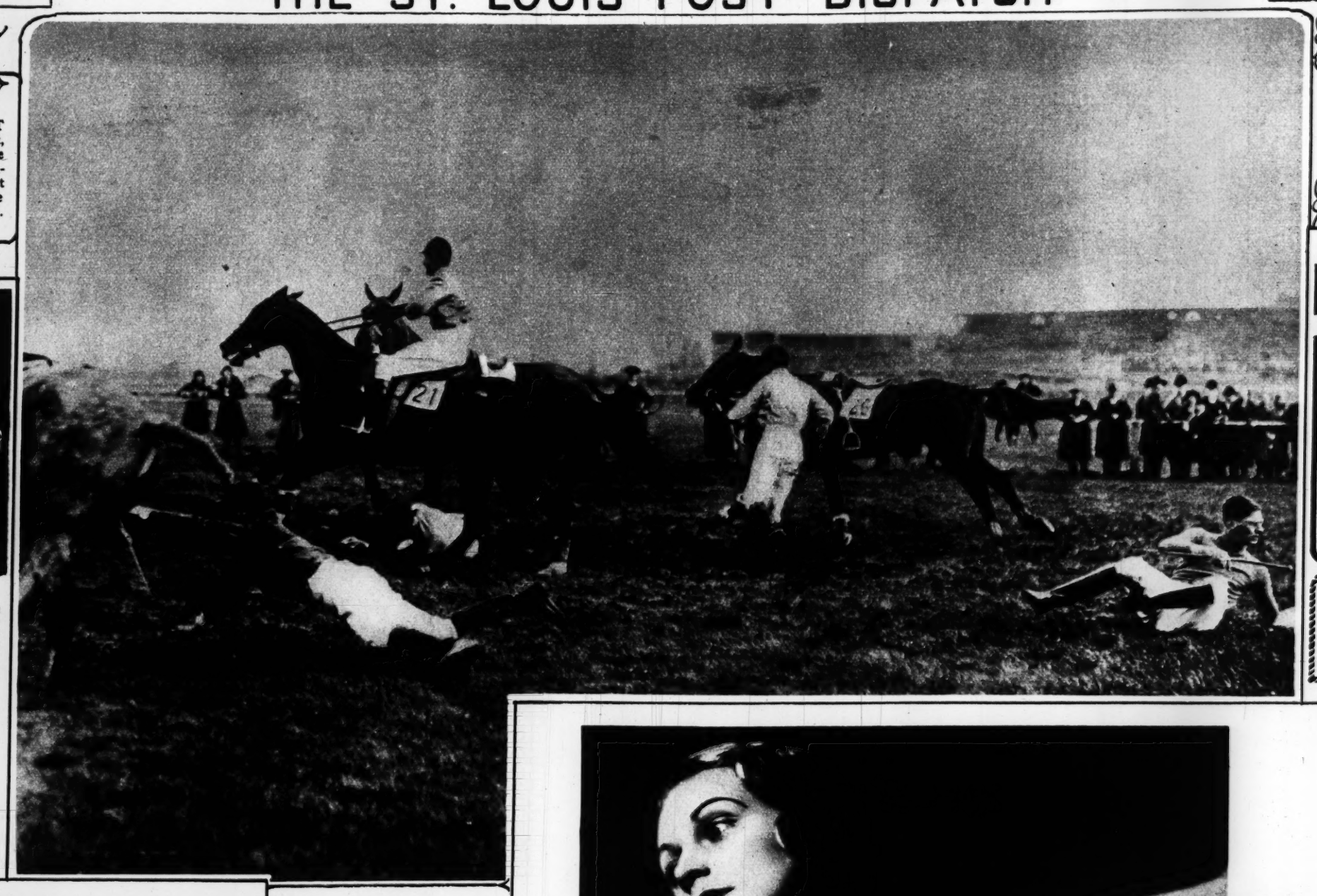

**STEEPLECHASE A SPORT OF PERILS** — This snapshot, taken during the running of the Royal Artillery meet in England, shows four falls at almost the same moment, just after the riders had taken an open ditch.

We offer the best permanent waves it is possible to give—at prices that are the lowest consistent with absolute safety and highest quality. Let us give you a wave you can depend upon—always lovely, always curly and requires no resetting. Just like naturally curly hair with beautiful ringlet ends.

SATISFACTION GUARANTEED

Phone for Appointment **$5** Complete. No Extra Charges

PETER PAN

PERMANENT WAVE SHOPPES

1127A N. Union { FOrest 1210 FOrest 9503

313 N. 9th St. Suite 756 GArfield 6081

WOMEN: ACCEPT

THESE 2 NEW AMBROSIA PRODUCTS

BOTH **FREE** WITH $1.50 PURCHASE

AND END SKIN PROBLEMS NOW!

Here's a complete new beauty treatment whose results have been tested and proven by a great New York skin specialist.

Read in column at left some of the results doctor found from use of Ambrosia products. Then decide whether you will again make costly, disappointing experiments with unauthenticated beauty aids. Or accept this remarkable introductory offer of two Ambrosia products FREE with $1.50 purchase of Ambrosia Cleanser and book, "New Faces for Old."

**You get these 4 items for $1.50**

1. AMBROSIA, the pore-deep liquid cleanser. First made only to private order, and long recommended by doctors for cleansing delicate skins, Ambrosia is quicker and easier to use than either soap or cleansing cream. Contains no clogging wax, no drying alkali. Leaves skin zestfully clean and refreshed. Get new larger $1.00 bottle in offer.

2. AMBROSIA CREAM, nourishes, softens, makes dry skin smooth. This white colloidal fluid combines for the first time a blend essentially the same as natural skin oil. Oil particles in Ambrosia Cream are 5 times finer than cream particles in milk. Thus it penetrates, making skin smooth. $1.00 bottle of this amazing cream FREE with offer.

3. AMBROSIA TIGHTENER. Perfected according to doctor's directions, this aromatic astringent closes large pores, makes oily skin normal. For other special results see doctor's treatments in offer. $1.00 bottle of this Tightener FREE with purchase of introductory Ambrosia offer pictured above.

4. "NEW FACES FOR OLD," 100-page beauty book. Gives great dermatologist's directions for care of each skin type, and correct treatment for leading skin problems. Also many other recently discovered beauty facts of vital importance to women. Published by Covici, friede Inc., first edition sold for $1.00. Special edition in offer only 50c.

**Notice! Free offer ends May 31**

Make sure you get one of these special introductory packages. *No more available after May 31.* But now at any drug or department store you can obtain this thrilling $1.50 value — a cleanser that actually helps prevent blemishes, a skin tightener perfected by a doctor, an utterly new-type cream that nourishes skin, and a book that has sold thousands of copies at $1.00. No such offer will be made again. Obtain now! Hinze Ambrosia, Inc., 114 Fifth Ave., New York.

Copyright, 1931, Hinze Ambrosia, Inc.

**Perplexed about skin? Read what doctor found:**

789 skin examinations showed these results from use of Ambrosia products...(quoted verbatim from report of examining physician):

BLACKHEADS: "Ambrosia acts as an antiseptic and prevents formation of blemishes and surface infections."

LARGE PORES: "Ambrosia is astringent and constricts pores. Ambrosia Tightener further constricts large pores and tones skin."

DRY SKINS: "Ambrosia Cream is a valuable softening agent for all dry, sensitive skins. Helps overcome lack of natural oil."

OILY SKINS: "Ambrosia cleanses thoroughly and deeply. Ambrosia Tightener lessens oiliness, improves muddy complexions. Refreshes and stimulates."


**COLLEGE STUDENTS IN MUSICAL COMEDY**

Miss Mary McNutt, who takes leading part in "Princess Nita," to be given by the Quadrangle Club of Washington University at the American Theater this week.

Millard Allen, leading man.

Miss Harriet Ingalls.

Miss Betty Eichenbaum, ingenue.

Joseph Ledbetter, comedian.

● Now cool comfort in an inner belt foundation—through the use of exclusive Breez-tex fabrics. Breez-tex elastic and Breez-tex webbing are ventilated for hot weather.

Note the special strip of ventilated webbing that gives complete abdominal control without any unpleasant warmth.

● We have created this 1931 summer version of the famous Wonderlift foundation to give you complete support with perfect, happy comfort on hot, sultry days.

You will be amazed at the way it flattens the abdomen, holds in the diaphragm, pulls down the hips... simply by means of the most expertly shaped sections of light open-mesh fabric and a few slender bones where they will do the most good.

Join the hundreds of thousands of women who will look both smart and cool this summer—in this new ventilated Wonderlift.

FOR ONE WEEK ONLY $5.00

MAY 4th TO MAY 9th

*Famous Wonderlift Combination in Cool Breez-tex...Regularly $6.50*

TO introduce the famous Wonderlift Combination to new hundreds of thousands of women with a corseting problem we are offering this smart 1931 summer version . . . at $5.00!

For one week only! After that the price will be the regular one—$6.50.

. . .

Five special features characterize the new summer Wonderlift . . . Breez-tex batiste, the new ventilated fabric; Breez-tex elastic, which is extra light and porous; bust sections made entirely of ventilated Breez-tex mesh, which extend clear down to the waist, to allow your skin to breathe; a minimum amount of supple boning, and two lengths—No. 96-666 for the average figure; No. 14-666 for the short figure. Both lengths come in all sizes—34 to 54.

Never before has there been a summer Wonderlift at such a price!

You will want to take advantage of this unprecedented Wonderlift value. Remember the dates, May 4 to 9. At all the better shops. Kops Brothers, Inc., New York —Chicago—Boston—San Francisco—Toronto—London.

*Nemo-flex*

AT THE BETTER SHOPS

*A Valuable Beauty Aid*

BREE Ventrid CLEANSING CREAM

It liquefies instantly upon contact with the skin, penetrates the pores, and absorbs dirt, dust and other impurities. It also softens the skin and prepares it for make-up. Professional beauticians know its superiority.

USE THIS COUPON FOR A TRIAL JAR

This coupon and 10c, presented at any beauty shop, entitle you to a trial jar of Bree Ventrid Cleansing Cream. Get your jar now and learn the gratifying results.

GIBBS & COMPANY

505 North Seventh St., St. Louis



HOW often you've
plaint, "Why, it's
to death!" And that is li
prolonged cooking draws
taste, the color and pr
*out* of vegetables.

You've seen cabbage "
Heavy. Shapeless. *Cook*
wonder it has long been
unpopular vegetables. N
it in an uncovered kettle
ing water ("galloping" w
ten minutes. Just long
come tender. Its color is
and green. It is mild in
and digestible. Better-l
tasting. Better-for-you!

Again, you've seen "gr
until they're *gray*... wri
and tasteless. But you
peas in a saucepan, c
salted boiling water, and
(as it should be in co
vegetables). It takes on
of cooking to bring ou
They go to the table nat

There was a day wh
hours and hours, in lots a
housewives have learned
in just enough water to
for only 30 to 35 minut
not "done to death!" I
but you also retain the

© 1931, The Kroger Grocery & Baking

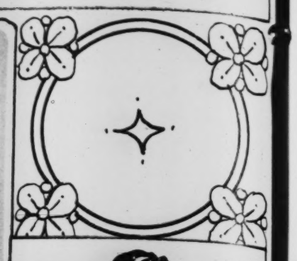

A Valuable Beauty Aid

BREE Rapid CLEANSING CREAM

It liquefies instantly upon contact with the skin, penetrates the pores, and absorbs dirt, dust and other impurities. It also softens the skin and prepares it for make-up. Professional beauticians know its superiority.

USE THIS COUPON FOR A TRIAL JAR

This coupon and 10c, presented at any beauty shop, entitle you to a trial jar of Bree Rapid Cleansing Cream. Get your jar now and watch the gratifying results.

GIBBS & COMPANY
505 North Seventh St., St. Louis

Now cool comfort in an inner belt ndation—through the use of ex- sive Breez-tex fabrics. Breez-tex stic and Breez-tex webbing are ntilated for hot weather.

Note the special strip of ventilated bbing that gives complete abdom- l control without any unpleasant rmth.

We have created this 1931 summer rsion of the famous Wonderlift ndation to give you complete sup- rt with perfect, happy comfort on t, sultry days.

You will be amazed at the way it ttens the abdomen, holds in the phragm, pulls down the hips... pply by means of the most expertly aped sections of light open-mesh bric and a few slender bones where ey will do the most good.

Join the hundreds of thousands women who will look both smart d cool this summer—in this new ntilated Wonderlift.

Y $5.00

flex

SHOPS


# TOO MUCH COOKING SPOILS THE EATING--

## and *The Kroger Food Foundation* answers your question:-

## "How long is *long* enough?"

*Vegetables can be decorative, too. Many hostesses are bringing a gay and colorful note to their tables with centerpieces of garden-fresh vegetables.*

HOW often you've heard the complaint, "Why, it's simply cooked to death!" And that is literally true. For prolonged cooking draws all the life, the taste, the color and precious minerals *out* of vegetables.

You've seen cabbage "done to death." Heavy. Shapeless. *Cooked too long.* No wonder it has long been one of our most unpopular vegetables. Now try cooking it in an uncovered kettle of rapidly boiling water ("galloping" water) for about ten minutes. Just long enough to become tender. Its color is delicately white and green. It is mild in flavor, delicious and digestible. Better-looking. Better-tasting. Better-for-you!

Again, you've seen "green" peas boiled until they're *gray*...wrinkled and mushy and tasteless. But you put your green peas in a saucepan, cover them with salted boiling water, and leave the lid off (as it should be in cooking *all* green vegetables). It takes only 20 to 30 minutes of this kind of cooking to bring out all their full, fresh goodness. They go to the table naturally green, firm and tender.

There was a day when string-beans were boiled for hours and hours, in lots and lots of water. But you modern housewives have learned that it's best to cook string-beans in just enough water to keep them from scorching, and for only 30 to 35 minutes. Just until they're tender, and not "done to death!" In this way you save not only time, but you also retain the valuable nutriments (food values) that hours of cooking would boil out. By shortening the cooking period to the "just until tender" point, your family enjoys *all* of the vegetable—its natural flavor, its tender goodness, its body-building wholesomeness.

The Kroger Food Foundation urges you to have your vegetables ready for quick cooking when you put them into the pan or kettle. This means having the stems removed from the spinach, having the onions partially quartered, the large-size potatoes cut in halves, lengthwise, "with the grain." Then be sure that the water is bubbling when you drop the vegetables into it. Remember to boil green, sweet-juiced and strong-juiced vegetables *uncovered.* There's a scientific reason for this, but the practical result is that the vegetable retains its natural color and flavor.

Salt may be added at the beginning or toward the end of the cooking period. Soda is not recommended because it tends to destroy vitamins. But you'll find that a "pinch of sugar" is an excellent *seasoning* agent. When the vegetable is tender, evaporate the water that remains by shaking the pan over the flame. This allows the vegetable itself to re-absorb the "boiled out" food values.

There are many, many vegetables and many, many ways of cooking them. But whether you bake them or boil them, steam them or scallop them, there's one general rule to follow—cook them just long enough and that is *just until they're tender.* If you have any vegetable problem, if there is any particular information you want about cooking any vegetable, write to The Kroger Food Foundation at Cincinnati, Ohio.

## THE KROGER GROCERY & BAKING COMPANY

©1931 The Kroger Grocery & Baking Company

# . . . I cannot believe my eyes!

**Multi-millionaire's Prize Antique Persian Rug** • Woven in the 15th century, this rug came into the great Yerkes collection. The original is worth hundreds of thousands. One of the greatest hunting carpets, such as the Shahs of Persia used to love. Fascinating Oriental symbols abound in the design. Two rich grounds of rust and soft rose make it especially adaptable for the distinguished home of today. **Ask for Gulistan 25103.**

## $125

*for 9 by 12 foot size. Many other sizes from $8.50 up.*

**The same luxury as an Oriental!** The shimmering sheen! The jewel-like colors! Such deep pile! And the world's most famous Persian designs! • Millionaires and princes no longer have the sole monopoly of these lovely things, as found in fine Oriental rugs costing many thousands. *Today this same luxury is yours.* Your home can be transformed. The price is a triumph of unbelievable economy for such value. • You may purchase Gulistan with the utmost confidence, for the simple reason that it *is the product of the world's largest makers of Oriental rugs . . . Karagheusian.* • The *same* Oriental wools . . . the *finest* dyes . . . the *same* finishing processes are used, as in Karagheusian's most luxurious Persian and Chinese rugs! • *Even experts hesitate to tell the difference.* • Gulistan is the most imitated rug in the world. A revolution in all rug values has followed in its trail ever since Spring 1928. • SEE Gulistan before buying *any* rug of *any* kind. It will give you new ideas of what you want. • Every good furniture or department store will be glad to show you the beautiful patterns available. • No need to sift out substitutes. Simply lift up the back of the rug and find the silken label pictured below. • That label is your guarantee that you are getting the finest Oriental traditions as applied to a rug made in this country.

**A. & M. KARAGHEUSIAN, INC.** • AMERICAN PLANTS IN *NEW JERSEY AND NEW YORK* • PRODUCTION CENTERS *THROUGHOUT THE NEAR EAST* AND IN *CHINA* • HEAD OFFICE, NEW YORK 295 FIFTH AVENUE BRANCH OFFICES CHICAGO BOSTON PHILADELPHIA BUFFALO CLEVELAND DETROIT KANSAS CITY MINNEAPOLIS LOS ANGELES SEATTLE ATLANTA

*Look for this label*

*. on the back of every rug*

# GULISTAN

Reg. U. S. Pat. Off.

MADE IN AMERICA BY KARAGHEUSIAN

8 PAGES OF FUN

# ST. LOUIS POST-DISPATCH

TWO COMIC SECTIONS

ST. LOUIS, MO., MAY 3, 1931

## THE BUNGLE FAMILY

This comic appears every day in one of the TWO comic pages of the daily Post-Dispatch

By H. J. TUTHILL

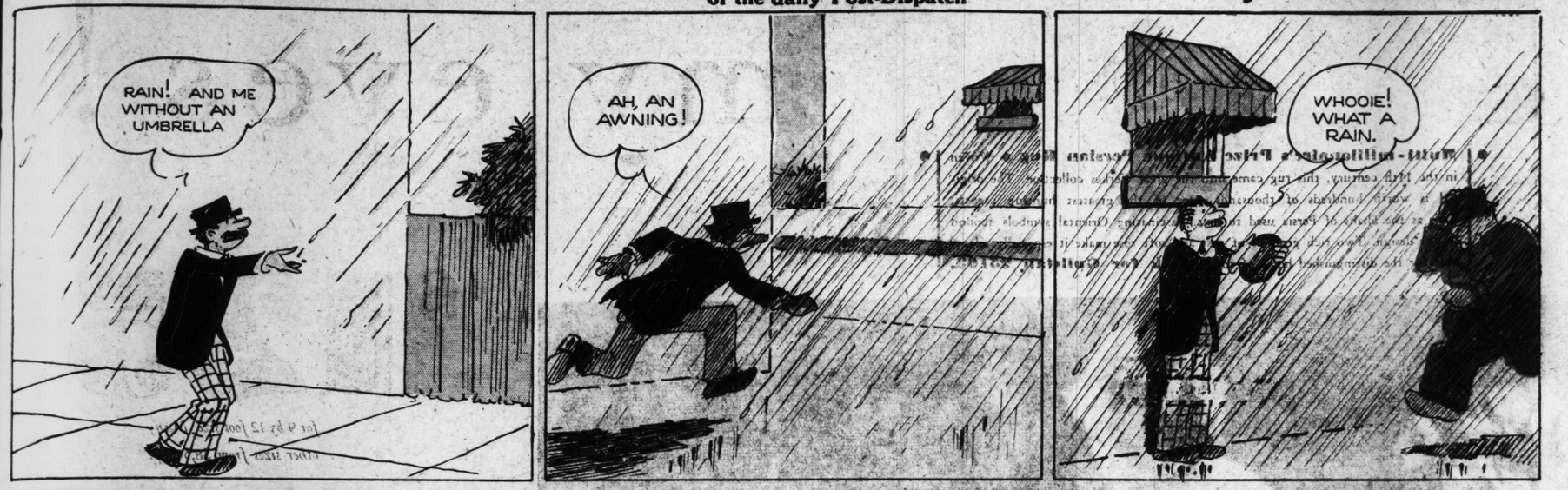

## THE NEBBS

**If Little Boys Smoke, They Won't Grow Up**

**By SOL HESS**

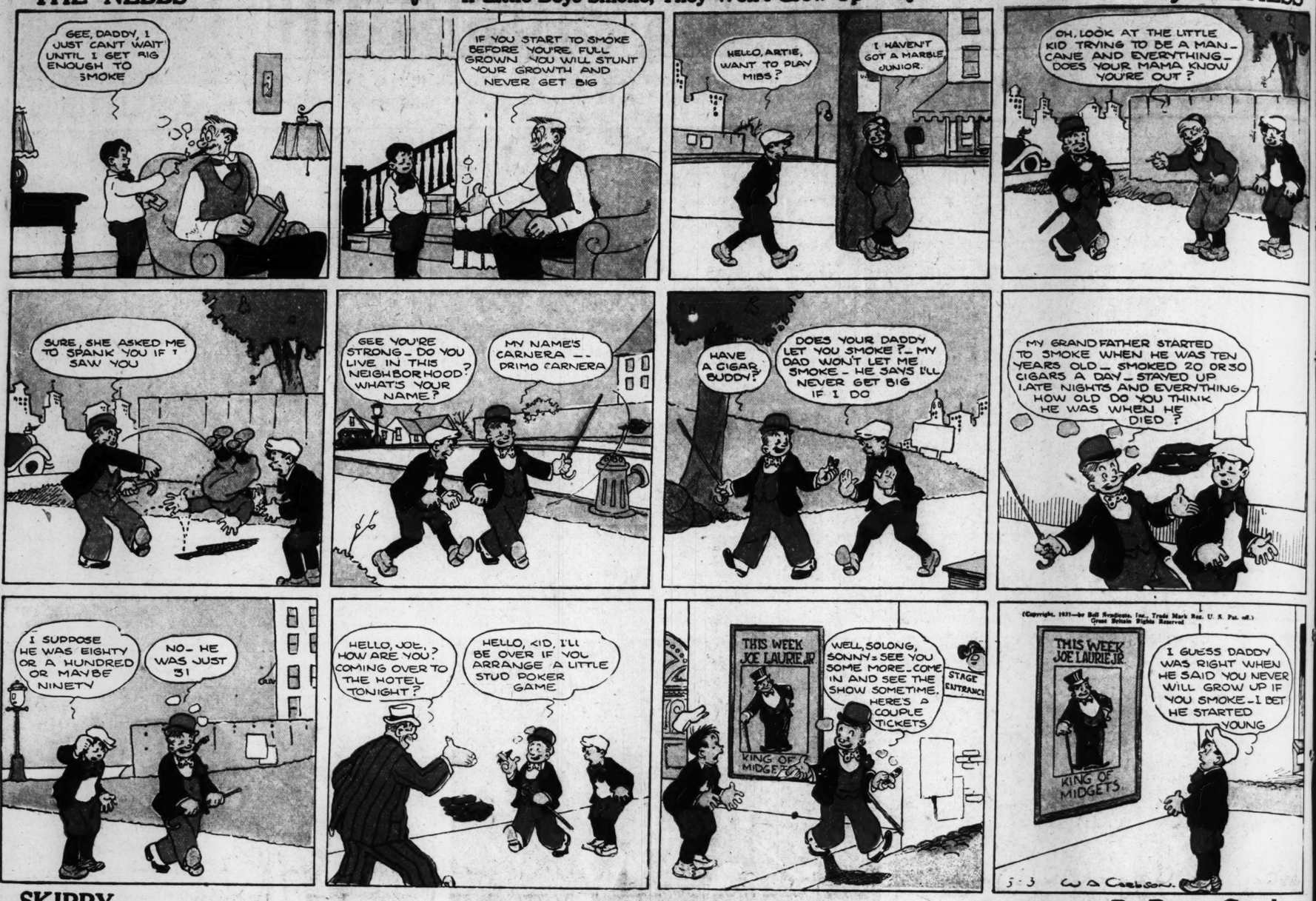


(Copyright, 1931—by Bell Syndicate, Inc., Trade Mark Reg. U. S. Pat. off.) Great Britain Rights Reserved

## SKIPPY

This comic appears every day in the daily Post-Dispatch

**By Percy Crosby**

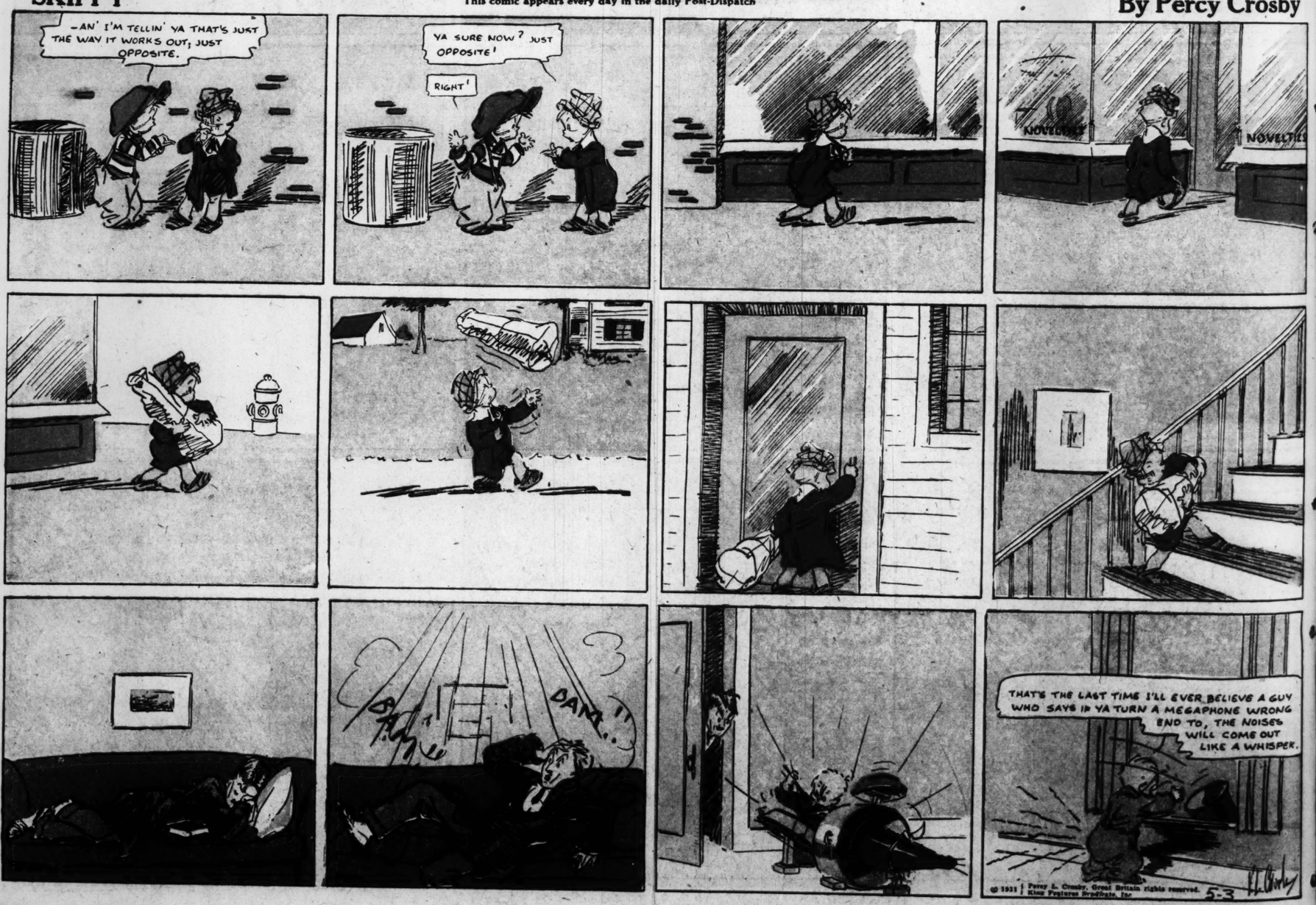


© 1931 | Percy L. Crosby, Great Britain rights reserved. King Features Syndicate, Inc.

By SOL HESS

By Percy Crosby

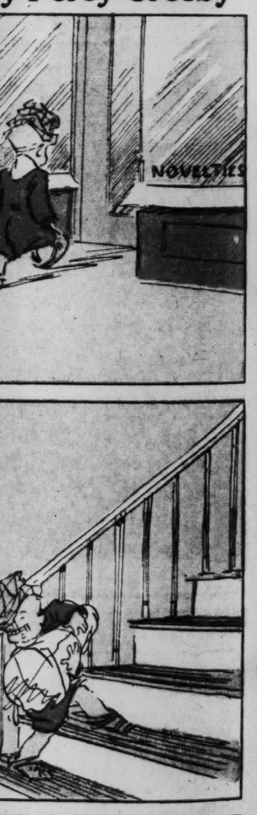

# ELLA CINDERS

This comic appears every day in the daily Post-Dispatch

By Bill Conselman and Charlie Plumb

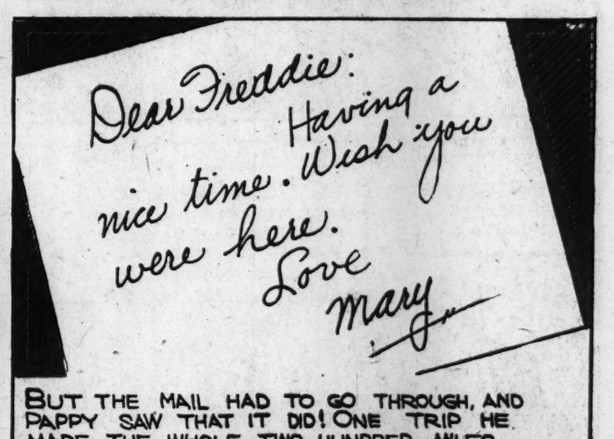


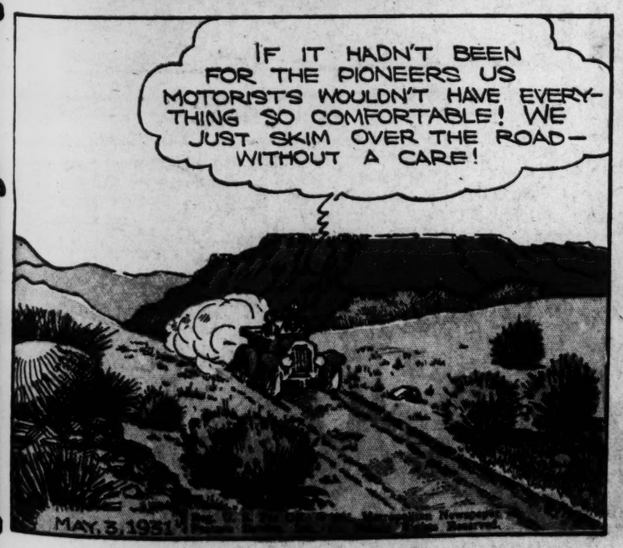

LATER

# Rosie's BEAU

BY GEO. McMANUS

Registered U. S. Patent Office.

IT'S WONDERFUL- YOU A DETECTIVE- NOW THIS BIG WORLD WILL BE A SAFE PLACE TO LIVE ON-

I'LL CHASE EVERY CROOK OUT OF THIS COUNTRY- ROSIE-DEAR-

GEE! WHAT A THRILL IT IS TO BE A DETECTIVE-

GEE- THAT'S A TOUGH LOOKING PERSON-I WONDER IF HE KNOWS I'M A DETECTIVE-

LOOK AT THAT CROWD GATHERED OVER THERE! IT MUST BE AN AUTO SMASH-UP-

WHAT'S THE TROUBLE OVER THERE- MISTER?

OH! A COUPLE OF CROOKS JUST SHOT A DETECTIVE- THAT'S THE FOURTH ONE THEY SHOT THIS WEEK-

ROSIE-DARLING- DO YOU THINK IT ADVISABLE FOR ME TO BE A DETECTIVE? I WAS JUST THINKING-

© 1931, Int'l Feature Service, Inc., Great Britain rights reserved.

# BRINGING UP FATHER

This comic appears every day in the daily Post-Dispatch

By McMANUS

I PROMISED CASEY I'D GO TO THE BALL TO-NIGHT- BUT ME PROSPECTS OF GITTIN' OUT ARE ABOUT AS CLEAR AS A FOG-

WHAT IS THAT FOOL SITTING THERE SULKING ABOUT? HE WANTS TO GO OUT- I'LL BET-

MAGGIE: I WUZ JUST WONDERIN' IF I COULD GO OUT-TO-NIGHT?

YOU'RE ALWAYS RAVING- JUST GET THE EVENING PAPER- I'LL SEE IF I'LL LET YOU OUT AFTER I LOOK IT OVER-

BY GOLLY! SHE KNOWS ABOUT THE DANCE AN' HERE'S THE ANNOUNCEMENT IN THE PAPER- BUT I'VE GOT AN IDEA-

HERE'S THE PAPER- ME DARLIN'-

JUST A MINUTE- CAN'T YOU SEE I'M BUSY?

WHAT ARE YOU LOOKIN' FOR ME DARLIN'?

NONE OF YOUR BUSINESS-

CASEY'S HALL
TOMORROW NIGHT
IRON-MOULDERS DANCE
A GREAT TIME
ADMISSION 50 CENTS

WELL- KIN I GO OUT TO-NIGHT?

ON ONE CONDITION AND THAT IS THAT YOU POSITIVELY STAY HOME TO-MORROW NIGHT-

REMEMBER- I HAVE YOUR WORD- YOU DON'T GO OUT TO-MORROW NIGHT-

YOU HAVE MY PROMISE- THERE'S NO REASON WHY I SHOULDN'T STAY IN-

WELL- THIS IS RICH- IT'S TOO GOOD TO BE TRUE- I'M ON ME WAY TO THE DANCE-

HA-HA! HE EVIDENTLY HAS FORGOTTEN ABOUT THE BALL AT CASEY'S TO-MORROW NIGHT- NOW I HAVE HIS PROMISE TO STAY IN TO-MORROW NIGHT- MY- WON'T HE BE SORE WHEN HE FINDS OUT ABOUT THE DANCE?

Great Britain rights reserved.

WHY, THAT BIG LOAFER GAVE ME YESTERDAY'S PAPER-

5-3

GOT TO HAND IT TO YOU- JIGGS-

SHE WUZ READIN' YESTERDAY'S PAPER AN' OF COURSE THE AD READ" CASEY'S DANCE TO-MORROW NIGHT- SO SHE LET ME GO OUT TO-NIGHT-

I'M LUCKIER THAN YOU- MY WIFE CAN'T READ-

GEO. McMANUS

8 PAG OF FU

# The FAMILY FOURSOME

Chic Young

DAD, IF YOU GET A GOOD DRIVE, TOO, IT'LL BE ONE HUNDRED PERCENT

# Blondie

IF WE COULD GET A DATE FOR SADEYES WE COULD MAKE IT A PARTY OF FOUR

YOU SEE-- THAT'S THE WAY IT ALWAYS IS --- I NEVER HAVE GOOD TIMES LIKE OTHER FELLOWS

I'M SORRY, BL BUT AFTER WHAT TOLD ME ABOU TRYING TO KIS AFTER HE TOO OUT, I COUL CONSIDER

GOO IN THE ABOUT YO --- I H LO

?

8 PAGES OF FUN

# ST. LOUIS POST-DISPATCH

SECOND SECTION

ST. LOUIS, MO., MAY 3, 1931

SECOND SECTION

## The FAMILY FOURSOME

Chic Young

## Blondie

By CHIC YOUNG

# THE CAPTAIN AND THE KIDS

Trade Mark. 1930. Reg. U. S. Pat. Off.

By R. Dirks
*Originator of the Katzenjammer Kids*

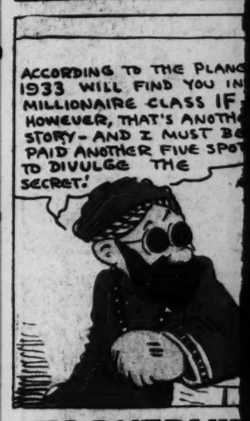

GAME

y R. Dirks
of the Katzenjammer Kids

AY IF
K UND
NIGGLE
BAG
UTS UND
MPO" A
HOW
T?

SAILING SAILING OFER DER DOD-CASTED MAIN

EADY MIT DOT
FLER, SVEET-
RT, DISS ISS
ZERO HOUR,
OU GET VOT
I MEAN!

OH VE ARE TREE CHOLLY, CHOLLY SAILOR BOYS

SAFE DER
AHEAD OF VOT
FEN GE-SENT!

UPLE OF
R FUTURE
BE PEACE
ND YOU CAN
RSELLUF! IN
ME, HE VOT
A CHUMP!

CURSES! SUMBODY DIES FOR THIS AN' YE MAY LAY TO THAT!

1931.

## 'MUTT AND JEFF

### Mutt Visits A Fortune Teller

By BUD FISHER

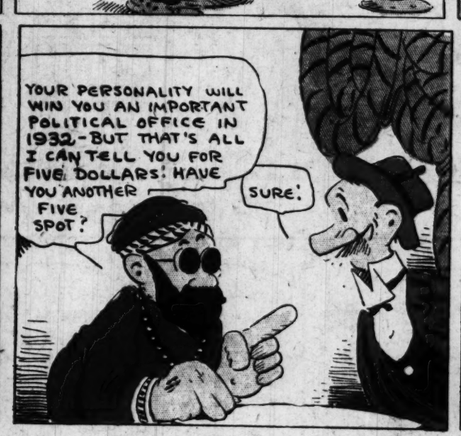

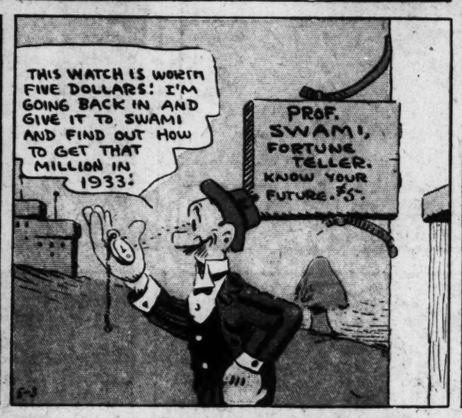

## TOONERVILLE FOLKS

### The Sheriff's Law Doesn't Cover This Case

By FONTAINE FOX

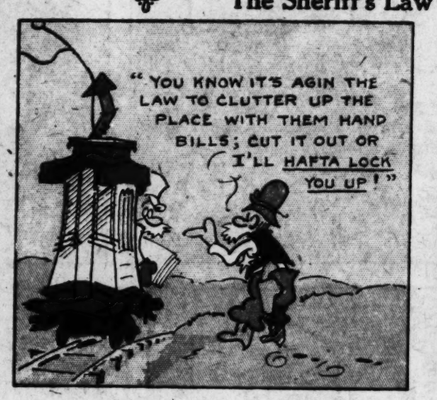


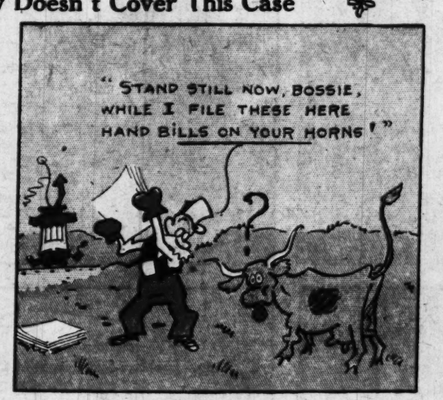

WHEN MOTHER WAS A GIRL

Registered U S Patent Office

IF YOU DON'T MIND, MOTHER, I'M GOING TO CUT THESE OLD STOCKINGS TO COVER MY ARMS

—AND YOU'D BETTER WEAR MY SUN-BONNET, DEAR

I MUST NOT LINGER IN THE GARDEN TOO LONG—THE SUN IS SO PENETRATING

Oh! Daughter!

THIS YELLOW SPRINKLER WAS SURE A FIND FOR THESE GARDEN PAJAMAS

IN ANOTHER HOUR, I'LL BE THE SAME SHADE AS MY NEW BEIGE LACE!

© 1931, Newspaper Feature Service, Inc.
Great Britain rights reserved.

# DUMB DORA

This comic appears every day in the daily Post-Dispatch

By PAUL FUNG

WHAT SAY, DORA?

I REALLY SHOULD HELP DAD, ROD, BUT IF YOU INSIST---

ROD'S GOING TO TAKE ME TO DINNER, DAD! HE'S ON HIS WAY OVER NOW-

NOTHING DOING! WE FINISH THIS JOB FIRST! HERE-GET SOME MORE PASTE--

WHEN THE BOSS HANDED ME THE RAISE, RIGHT AWAY I GET THE FLASH—CELEBRATE!! AND DO IT HIGH, WIDE AND HANDSOME!

CAN'T GO? GOTTA HELP YOUR DAD? TUT-TUT! I'LL HELP HIM FINISH UP AND BY THE TIME YOU'RE DRESSED, TOO! RUN ALONG, SWEETY!

DEAR OLD ROD!

HEY, WAIT—YOU'RE NOT GETTING THIS LAST STRIP ON STRAIGHT

GET YOUR HANDS OFF—

GOSH—I-I CAN'T!

STOP YANKING! SEE WHAT YOU'RE DOING!!

BAM

YES-YES WE WANT A WALL-PAPER-HANGER, AT ONCE! YES, THAT'S THE RIGHT ADDRESS

THE CLUMSY IDIOT!

--I WAS GETTING ALONG FINE UNTIL THIS FAT-HEAD BUTTED IN—

-AND IF DORA WASN'T YOUR DAUGHTER, I'D—

ROD'S RIGHT, DAD, YOU SPOILED A PERFECTLY GOOD DINNER FOR ME

YOU PHONED FOR A --- WHY, ER-ER

CHESTER MANN—OF ALL MEN! AND SO YOU'RE A PAPER-HANGER? BUT, YOU CAN'T WORK LIKE THAT—YOU'RE ALL DRESSED UP—!

I CAME ONLY TO MAKE AN ESTIMATE ON MY WAY TO DINNER—SAY, WHY CAN'T YOU JOIN ME?

I'D LOVE TO—

NIX-YOU'RE GOING WITH ME—

© 1931, Newspaper Feature Service, Inc., Great Britain

YOU'RE COMING WITH ME, DORA, HE'S TOO STUCK UP FOR YOU!

SAME OLD WISE-CRACKER—AREN'T YOU, CHESTER?

NEITHER ONE OF 'EM IS SO DUMB!

5-5